LAST EDITION

THE DULUTH HERALD

32 PAGES

VOLUME XXXIV—NO. 6. SATURDAY EVENING, APRIL 15, 1916. TWO CENTS.

MINNESOTA HISTORICAL SOCIETY

Minn Historical Society D H

CANNON CONTINUE TO ROAR AT VERDUN WHILE INFANTRY ARE QUIET

French Positions Near Malancourt Hill Heavily Bombarded.

Intermittent Firing Carried on East of the Meuse River.

Encounters Between Patrols Reported in the Vosges Region.

Paris, April 15, 11:50 a. m.—There was no infantry fighting in the Verdun region last night. French positions between Malancourt wood and Hill 304, west of the Meuse, were subjected to heavy bombardment and there were lively artillery exchanges near the western edge of Corbeaux wood. East of the river an intermittent bombardment was carried on.

These operations are described in the following statement from the war office this afternoon:

"To the north of Roye a reconnaissance on the part of the enemy, who were endeavoring to occupy our trenches in the region of Parvillers, was dispersed by our fire.

"There was no infantry fighting last night anywhere in the Verdun region.

"To the west of the river Meuse there has been a fairly spirited bombardment of our positions between the wood of Malancourt and Hill 304. Our batteries evidenced great activity along that part of the front, particularly to the west of Corbeaux wood and at various points along the Forges brook.

"To the east of the river Meuse and in the Woevre district there have been intermittent bombardments.

"In the Vosges there have been encounters between patrols. A reconnaissance on the part of the enemy was checked by our fire at a point south of Sainte Marie-Aux-Mines."

BRITISH REPORT IS DENIED BY GERMANS

Declare English Prisoners in Wittenberg Camp Well Cared for.

Berlin, April 15, wireless to Sayville.—The semi-official North German Gazette made a reply to the report of the government committee on the treatment in Germany of British prisoners of war, issued in London on April 9. In this report it is charged that British prisoners in the Wittenberg camp were in a pitiable plight during the typhus epidemic of last year, lacking proper clothing, medical care and food and being treated brutally by the German guards.

"The British charges evidently were inventions," says the Gazette as quoted by the Overseas agency. "The specific charges made will be investigated, but it may be said in advance that they are repetitions of former charges which were repudiated, not only by Germans, but by an important part of the neutral press. A committee of American physicians, which visited the Wittenberg camp came to the conclusion that hygenic conditions in general were completely satisfactory."

SURVIVORS OF SHIP ENGLISHMAN ARRIVE

Americans Reach Philadelphia and Scatter to Their Homes.

Philadelphia, April 15.—The thirty-three survivors of the British steamer Englishman, torpedoed by a German submarine on March 24, who arrived here yesterday on the steamer Cornishman, left today for their homes in various parts of the country. All of the survivors, except one, Dr. J. D. Helle, of Montreal were American cattlemen.

According to Dr. Helle, the Englishman was shelled by the submarine before the crew took to the boats and was torpedoed after all of the lifeboats had gotten safely away. Two of the lifeboats, with twenty men in each boat, capsized and ten of the men either drowned or died from exposure.

Including the cattlemen the crew numbered 104 men.

Flood Stage at Clinton.

Clinton, Iowa, April 15.—The flood stage of sixteen feet at this point was passed early today when 16.1 feet, a rise of four-tenths of an inch in twenty-four hours, was recorded. A stage of 16.3 was predicted.

SOCIALIST ELECTED MAYOR OF THE CITY OF MILWAUKEE

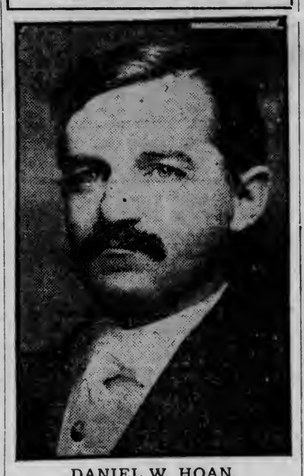

DANIEL W. HOAN.

After a spell of resting from Socialism the city of Milwaukee has again elected a Socialist mayor. He is Daniel W. Hoan, now city attorney. He was once a chef in Chicago and at Madison he worked his way through the University of Wisconsin and afterward went through a Chicago law school, paying his way by cooking.

RUSS SHELL AUSTRIANS

Increased Activity Indicated on the Galician War Front.

Severe Fighting Reported in the Austro-Italian Campaign.

Berlin, April 15, wireless to Sayville.—The official Austrian statement of Friday follows:

"Russian front: Russian artillery actively shelled our positions on the Lower Stripa, along the Dniester and northeast of Czernowitz. Near the mouth of the Lower Stripa and southeast of Bugzaz there were lively engagements for advanced positions, some of which are still in progress. The occupants of one trench which formed a salient were forced back to the main positions.

"Northeast of Jaslovice the enemy entered an advanced position but was ejected immediately by a counter-attack. One Russian officer, three ensigns and 100 men were captured. An Austro-Hungarian detachment, by a surprise attack, occupied an advanced Russian position on the road between Bugzaz and Czortkow. On the front held by Archduke Joseph Ferdinand, the enemy's artillery was active.

"Italian front: The artillery duels continued, insofar as the weather permitted. The Austro-Hungarians captured an Italian position at Mrzlivrh and repulsed several counter-attacks. The Italians suffered heavy losses.

"Our artillery vigorously shelled the Italian positions at Flitch and Hontebra. Attempts by Italian troops in the Sugana sector to occupy our positions on the heights of Movaledo failed. On the Ponale road our troops evacuated a defensive position south of Speronc. In the Adamello sector, Alpini occupied the Dosson-Digenova ridge. An Italian attack against Monte Boorluzzo, south of Stilfser, failed."

ABERDEEN BARK SUNK BY GUNFIRE

Washington, April 15.—The American consul at Queenstown reporting the destruction of the Aberdeen bark Inveriyon, cabled today that the ship was sunk by gunfire of a submarine after fifteen minutes had been given to abandon the vessel. Two Americans, he said, were in the one boatload which was saved and that none was in the boatload which is unaccounted for. The Inveriyon, he reported, was unarmed and made no resistance. She carried a cargo from Portland, Or.

Last night's dispatches from abroad referred to the Inverlyon as a British steamer.

STATE DEPARTMENT IS PREPARING FINAL NOTE TO BERLIN GOVERNMENT

Expected Submarine Controversy Will Be Brought to Prompt Climax.

Evidence Brought on St. Paul Compared With the German Note.

President and Secretary Lansing in Close Touch in Case.

Washington, April 15.—The United States government today was ready for its next step in the crisis with Germany over submarine warfare. This was the preparation of a communication to be sent to Berlin designed to bring the situation to an issue.

Secretary Lansing continued work today on the statement of the American case which will be forwarded to Berlin and thus dispelled intimations that it might already have been started on its way. Mr. Lansing compared the affidavits on the attack on the Sussex, which arrived here last night, with information already before the department.

The president kept in touch with Secretary Lansing during the day and was informed of the contents of the affidavits received on the St. Paul.

Not in Nature of Ultimatum.

There were repeated indications that the note would be a statement of the American case up to date, without anything in the nature of an ultimatum, and still would leave the way open for Germany to avoid the long-feared break in diplomatic relations. It was plain, however, that it would be intended as the American government's last word.

Senators of the foreign relations committee who have been told by the president that they would be consulted before any final or drastic steps were taken, declared that they had not yet been advised of the details of the next step.

Consider Case Complete.

At the state department there was renewed evidence that the United States considers its case complete even without the affidavits which arrived on the steamer St. Paul. Secretary Lansing acknowledged that evidence gathered by the French government from a captured German submarine crew, to prove the identity of the submarine involved in the Sussex attack had been placed in possession of the American government.

Such evidence, properly substantiated, was regarded as the capstone of the American case, if one seemed necessary. Mr. Lansing's only comment on the evidence was that it would be examined.

SHIP FROM ST. JOHN SENT DOWN BY MINE

London, April 15.—The steamship Shenandoah has been sunk by a mine, a Lloyds report says. The captain and part of the crew have been landed. Two men are missing.

The British steamship Shenandoah of 3,886 gross tons was built at Glasgow in 1893 and owned by the Furness, Withy company of West Hartlepool. She sailed from St. John, N. B., March 28 for London.

Ordered Home From Berlin.

Washington, April 15.—Lieut. V. D. Herbster, assistant naval attache at the American embassy at Berlin, was today ordered home for duty in the intelligence bureau.

INSPECTOR OF CAVALRY FOR THE ARMY OF GREAT BRITAIN

GEN. E. H. H. ALLENBY.

Maj.-Gen. E. H. H. Allenby, inspector of cavalry for the British army, entered the Inniskilling dragoons with which he served in Bechualand in 1884 and 1885. He later commanded the Fifth Royal Irish Lancers and was appointed to the Fourth Cavalry brigade in 1910. He has been decorated and mentioned several times in dispatches.

SURROUNDED BY MYSTERY

Uncertainty Envelops the Movements of Maj. Tompkins' Force.

Americans Fear Mining Plants Have Been Molested By Mobs.

El Paso, Tex., April 15.—Official advices concerning Maj. Frank Tompkins and his little cavalry column of 140 men who were attacked in Parral last Wednesday were still anxiously awaited today. The story of the Parral affair is yet to be told, while uncertainty envelops the further march southward of Maj. Tompkins' forces who are now believed to have passed over the Durango-Chihuahua line.

The Mexican censorship over the land lines leading into Parral is strict and the military authorities are sending all their information in code. Representatives of mining companies with large plants in and about Parral are making frantic efforts to obtain information regarding their plants for there are persistent reports that following

(Continued on page 2, third column.)

LACK OF WORD FROM PERSHING INDICATES MEXICAN SITUATION WITHOUT CHANGE IN ANY WAY

SECOND FIGHT REPORTED AT PARRAL, MEX.

Unconfirmed Rumor of Further Trouble Comes From El Paso.

No Report of Trouble Has Been Received From Pershing.

Some Concern Felt for Safety of American Line to Front.

Washington, April 15.—State department dispatches from El Paso today refer to unconfirmed reports of a second fight with American troops at Parral.

Gen. Funston today telegraphed the war department that he had not heard from Gen. Pershing for three days. Secretary Baker said that Gen. Funston was urging Gen. Pershing to rush a report on the Parral incident.

Gen. Funston's message was taken to indicate that the silence of Gen. Pershing probably was due to inability to get information rather than to interruption of communication. Gen. Funston has been in communication with other authorities in close touch with the advance expedition, but had asked Gen. Pershing to report oftener if possible to keep the war department advised.

Secretary Baker said he still was waiting for a report on the confer-

(Continued on page 2, third column.)

SOLDIERS IN MEXICO IN GOOD CONDITION

Appleton Man Writes He Is Growing Heavier in Open Air.

Appleton, Wis., April 15.—C. W. Chamberlain of Kaukauna, who is with the United States army at Casas Grandes, 150 miles south of the border, says there is but little sickness. He writes:

"There are newspaper accounts of how the poor soldiers are suffering down here, but I do not actually believe there are twenty-five sick ones in the whole outfit after all the hard marching we have been through. As for myself, I am growing heavier over the grilling experience—living off the plain government ration and in the open every moment, and all the rest of the boys seem to be of the same mind."

AMERICAN LIEUTENANT WHO HAS GAINED DISTINCTION IN MEX

LIEUT. LEVI BROWN.

A young officer who has gained distinction with the army in Mexico is Lieut. Levi Brown, who commands E troop of the Thirteenth cavalry. He was with the Thirteenth at Fort Hancock in Texas when it captured a number of Mexican filibusters in August last and later was stationed with his troops at Columbus. He was part of the first expedition into Mexico from Columbus.

AMENDMENT TO ARMY BILL

Senate Measure Would Place National Guard in Federal Service.

Would Enable Manning More Guns at Coast Defenses.

Washington, April 15.—To further strengthen Federalization of the National Guard the senate today, 33 to 23, amended the army reorganization bill to require guardsmen to take an oath to obey the orders of the president as well as the governor of their state. The amendment was presented by Senator Wadsworth, who said it originated in the National Guard itself.

The chief purpose of the amendment is to place National Guard soldiers primarily in the service of the United States service and secondarily in the service of the state, said Senator Wadsworth.

Senator Sutherland, Republican, urged adoption of his amendment increasing the coast artillery corps at once to maximum strength.

"Our coast defenses have cost $41,000,000 and are among the best in the world," said he. "But we now have enough men to man only one-fourth of the guns. My amendment would give us enough men to man one-half. I think more men should be trained in the use of the guns and hence I would not leave it to the president to make the increase but would have congress do it now."

The proposal to establish a government nitrate plant for the manufacture of explosives and fertilizers was disposed of yesterday by the adoption, 43 to 22, of an amendment incorporating provision for such a plant into the army reorganization bill.

THINKS REBELLION WILL BE OVERCOME

Chinese President Confident Peace Will Soon Be Restored.

Pekin, China, April 15.—President Yuan Shi Kai expressed confidence today that the difficulties presented by the revolutionary movement in the south would be overcome and harmony would be restored. He said that the declarations of independence by Che-Kiang, Kwang-Tung and Kiang-Si provinces were made for the purpose of avoiding rioting and that these provinces had not joined the revolutionary movement inaugurated in Yunnan.

He asserted disagreements had sprung up among the rebel leaders at Canton and that he was confident the result would be restoration of the allegiance to the Pekin government of Kwang-Tung province, of which Canton is capital.

The government announced today that Tsai-Ao, leader of the rebels, had insisted in his negotiations with the central government for peace that Yuan Shi Kai shall continue as president, with a responsible cabinet and a properly elected parliament.

Much Mail But No Passengers.

New York, April 15.—An unusually large amount of mail from Europe arrived here today on the White Star liner Cedric from Liverpool, which brought no passengers. The postal consignment consisted of 4,869 bags of first-class and 517 packages of parcel post mail.

ANY CHANGE IN ARMY PLAN UNNECESSARY

No Word From General at Front in Past Three Days.

Officials Inclined to Doubt Seriousness of Clash at Parral.

Believed That Early Mexican Reports of Fight Were Exaggerated.

Washington, April 15.—Secretary Lansing today pronounced the Mexican situation unchanged in any aspect.

Unless official reports to Gen. Funston disclose a more grave situation at Parral, where American troops were fired on, than is now believed to exist, there was nothing to indicate that a change might be reached in the near future.

Secretary Baker said Gen. Funston had not heard from Gen. Pershing directly for three days. That caused no uneasiness at the war department, however, as Gen. Pershing has reported only when he had definite and important information to communicate. Reports from other commanders in the field gave no new status to the pursuit of Villa and his bandits.

Doubt Clash Was Serious.

As time passes without official information of the Parral fighting from American source, officials are inclined to doubt that the clash was as serious as described in early Mexican advices.

Publication in Mexico City of the terms the Carranza government seeks to impose limiting any reciprocal troop movements across the international boundary shed much light on the diplomatic tangle which preceded Gen. Carranza's suggestion that the American troops be recalled from Mexico.

At the time the de facto government suggested that no expeditionary force should exceed 1,000 cavalrymen and not cross a deadline, there were several thousand American troops of all arms in Mexico and they were 200 miles or more south of the border.

Mexican Peace Commission.

Torreon, Mex., April 14, via El Paso Junction, April 15.—The peace commission directed by Gen. Maycotte, which is seeking to bring about the surrender of Gen. Canuto Reyes and his command under a general amnesty proposition, is reported today to be at Nazas, but news of any definite results of its deliberations is not expected for several days. Torreon is quiet.

TO CONTINUE AFTER VILLA

Pursuit Will Be Pushed While Negotiating With Carranza.

State Officials Prepared to Set Diplomatic Machinery Going.

Washington, April 15.—State department officials were today prepared to set in motion diplomatic machinery for a discussion with Gen. Carranza of his proposal for the withdrawal of the American troops in Mexico. While the negotiations are under way, the hunt for Francisco Villa will continue.

Secretary Lansing said he was prepared to take up the matter with the de facto government, but would not indicate when a reply might be sent. Secretary Baker said no new orders had been sent to Gen. Funston and that none were under contemplation.

Both secretaries said there had been no change in the policy of the administration which prompted the pursuit of Villa.

From other sources it was learned that the sincerity of the Carranza government in demonstrating its intention and ability to continue the pursuit and extermination of the bandits, should American forces be recalled, would weigh heavily with President Wilson in reaching a final decision. In that connection, an official report from the commander of the American forces attacked at Parral last Tuesday by civilians, is anxiously awaited. Gen. Carranza's information, was that his soldiers had done everything in their power to stop the firing at the American troops.

Unofficial versions of the incident, however, have asserted that Carranza soldiers were among the attackers.

SUMMARY OF THE WAR NEWS

Heavy artillery exchanges continue along the front before Verdun, but the German infantry has not returned to the assault. The chief point of attack of the German guns last night was the area between Malancourt wood and hill 304, to the west of the sector bombarded most vigorously in the preceding twenty-four hours. Although severe artillery fighting continued in the vicinity of Corbeaux wood, near the west bank of the river. East of the Meuse there were intermittent artillery engagements.

Increased activity on the Galician front is indicated by a statement from the Austrian war office. Along the lower Stripa there were several brisk engagements for possession of advanced points. Russian artillery is bombarding portions of this front heavily.

In the Austro-Italian campaign repeated attacks were made on each side. Austrian troops captured an Italian position at Mralivrh, beating back several counter-attacks with heavy losses for the Italians. Near Sperone the Italians gained the advantage. The Austrians abandoned a defensive position and fell back to the next line.

The British steamship Shenandoah, 3,886 tons, has been sunk by a mine. The captain and part of the crew were landed. Two men are missing.

A news agency dispatch from The Hague says the German foreign office is perturbed on account of the dissatisfaction expressed in the United States at the German note in regard to the Sussex. Chancellor von Bethmann-Hollweg is reported to have had several conferences with Ambassador Gerard and Count von Burian, Austro-Hungarian foreign minister, and to have sent lengthy instructions to Ambassador von Bernstorff at Washington. According to these advices, German officials now seem willing to do everything possible to avoid a rupture with the United States.

THE POLITICAL FISHING SEASON IS OPEN.

Great Easter Sale
Trimmed Hats
at $4.00

Tuesday Next 8:30 A. M.

20 of these hats will be in our windows tonight and remain until Tuesday morning. See Monday evening paper for detail.
Values $6, $7.50, $10 and $12.

The Glass Block Store

Merritt & Hector Printers

LETTERHEADS ENVELOPES
BILL HEADS CARDS
NOTE HEADS HANDBILLS
STATEMENTS PROGRAMS

112 WEST FIRST STREET
"Rush Orders a Pleasure"

WILL EXTEND LOGGING ROAD

Alger-Smith Line Will Be Built to Temperance River.

Construction of an extension to the Alger-Smith railroad, known as the Duluth & Northern Minnesota, that will take the line to Temperance river is planned for this summer, according to statements made today by a representative of the company.

This work will take the line through township 61 north, range 4 west, in section 15 in Cook county, and will make the total trackage almost ninety miles.

Although the plans for construction from Temperance river on, are not absolutely certain, they at present contemplate the building of the line northeasterly from the point of contact with the Temperance river to a point about twenty-five miles north of Grand Marais. Some surveying work has already been done along this route, but the route is subject to change.

According to plans only tentative at this time, the end of the Gunflint lake road will be about twenty-five to thirty miles north of the terminals at present definitely determined on. When finally completed, it is planned that the Alger-Smith road will be about 130 miles long.

FIRE STALLS CARS; JITNEYS RUSHED

Trolley cars on Superior street lines were tied up for nearly an hour about midnight last night, when a small fire severed one of the power lines leading from the Great Northern Power company's transformer house at Fifteenth avenue west and Superior street.

It is believed that two wires in the terminal just outside the sub-station on the Michigan street side became crossed, starting the blaze. Apparatus from headquarters responded to a "still" and made short work of the blaze. The damage was done, however, when the main feed line parted.

Jitneys did a rushing business during the time cars were stalled, charging 10 cents, the usual after-midnight toll. Downtown streets were deserted by the buses until after 1 o'clock, when the cars resumed their trips.

FLEXIBLE, buoyant tires of utmost comfort—protected by Goodyear cord construction from most of the danger of stone-bruise and blow-out.

Their pronounced riding ease, their great mileage, and their freedom from trouble are so satisfactory that sales are mounting up and up.

Necessarily higher priced; but by reason of their special advantages, full-value tires, like all Goodyears.

Goodyear No-Hook Cord Tires are fortified against:—
Rim-cutting—By our No-Rim-Cut feature.
Blow-outs—By our On-air Cure.
Loose Treads—By our Rubber Rivets.
Puncture and Skidding—By our Double-Thick All-Weather and Ribbed Treads.
Insecurity—By our Multiple Braided Piano Wire Base.

Ask the nearest Goodyear Service Station Dealer for Goodyear Cord Tires, No-Hook and Q.D. Clincher for gasoline and electric cars

ENDS FOURTEEN YEARS' SERVICE WITH CITY TO ENTER BUSINESS

Ruben Johnson, secretary of the health department and of the civil service commission, and who has been a city employe for more than fourteen years, has tendered his resignation to take effect on May 1.

Mr. Johnson plans to enter the butter, egg and dairy products business. He has been largely instrumental in organizing the Sterling Dairy Products company, of which he is one of the incorporators, and of which he will be general manager. The other incorporators are Harry Merritt and S. H. Nelson. The company will have its offices and warerooms at 1729-31 West Superior street. It is incorporated for $50,000, and will install a pasteurizing plant.

Mr. Johnson has been a resident of Duluth since he was an infant, and was educated in Duluth schools. He has been employed for twelve years as secretary of the city health department and civil service board, and for two years previous to that was in the city clerk's office under Harry Cheadle.

RUBEN JOHNSON.

SURROUNDED BY MYSTERY

(Continued from page 1.)

the attack on the American cavalry last Wednesday mobs vented their vengeance on American property. Admission was made today by an official of the Alvarado Mining company that the mob had made a destructive attack on its mill.

Apprehension is felt for the safety of Americans and other foreigners in Parral. Some of those known to be in that section of Mexico are G. C. Smith and W. C. Palmer of the Parral and Durango railway; Leslie Webb and R. C. Robinson of the El Rayo Mining company and a Miss Dunning, a Methodist missionary. Another woman missionary, understood to be associated with Miss Dunning, is also reported to be in Parral. There are several French and German subjects in that vicinity.

Economic Conditions Menacing.

El Paso, Tex., April 15.—Economic conditions in Mexico are more menacing to the hopes of a restoration of order and the avoidance of serious friction between that country and the United States than any political conditions, according to an American who returned here today from a tour which embraced most of the territory north of Mexico City.

This man, who is identified with large American interests in Mexico, brought reports of the destruction by mobs of the American plants and warehouses in several places.

$10 REWARD

Will be paid by the Duluth Humane Society for information leading to the arrest of person or persons who tied two cats together and threw them over the limb of a tree, near Munger Terrace, Tuesday night, April 11th.

SECOND FIGHT REPORTED AT PARRAL, MEX.

(Continued from page 1.)

ences between Gen. Pershing and Generals Herrera and Gutierrez.

No Further Information.

Eliseo Arredondo, Gen. Carranza's ambassador here, said today he had no further information of the fighting at Parral, nor of reports of a later clash and had been advised of no developments in Gen. Carranza's proposal for the withdrawal of American troops.

Dispatches to the Carranza embassy said the arrival of the general and his party in Mexico City was accompanied by a popular demonstration.

A battle at Cuernavaca, the Zapata stronghold, was reported imminent. The advance guard of the Carranza forces was said to be in plain sight of the fortress.

Grave Concern Over Line.

Columbus, N. Mex., April 15.—Gravest concern for the safety of the American line of communication was manifested in military quarters here today. Every preparation has been made at the base here to keep the line intact. Motor trucks lined up and filled with rations stood in front of military headquarters awaiting orders to go forward and the telegraph station here was ordered to be kept open throughout the night.

WILL TRY TO AVOID RUPTURE WITH U. S.

American Dissatisfaction With German Note Causes Perturbation in Berlin.

London, April 15.—The correspondent at The Hague of the Exchange Telegraph company forwards the following:

"Considerable perturbation has been caused at the Berlin foreign office by news received by wireless of American dissatisfaction with the recent German note. The chancellor had several conferences with the American ambassador and also discussed possibilities with Count von Burian, Austro-Hungarian foreign minister, who is now in Berlin. Lengthy instructions were sent to Ambassador von Bernstorff at Washington.

"German officialdom now seems willing to strain ever nerve in order to avoid a rupture with the United States while the press continues in a most flamboyant way to give advice to President Wilson, publishing vicious articles and cartoons of the president."

CANTON RESIDENT TALKS ON CHINA

Y. M. C. A. Members Hear Interesting Address By L. E. Leiser.

L. E. Leiser, for ten years secretary of the Y. M. C. A. in Canton, China, and who is home on furlough until the latter part of the year, when he will return to his work in China, was guest of the dormitory men of the local Y. M. C. A. last night.

Mr. Leiser gave a clear-cut outline of present conditions in China and spoke of the great changes that have come about in the last few years, such as the complete overthrow of the old educational system, the abolition of the opium traffic which was introduced by English merchantmen, and, last, the overthrow of the old Manchu dynasty, which reigned in China for centuries.

The speaker also dwelt on the importance of the missionary in China and his influence in the new China. The Y. M. C. A. branches in the various cities, he said, have brought about a great change favorable toward Christian enterprise throughout the country.

A stag lunch was served at the close of the evening program and many questions were asked which indicated the interest in China.

Sunday evening at 5 o'clock there will be another meeting of unusual interest at the Y. M. C. A. Rev. J. E. Porter will give a special address to men on the importance of great movement toward church membership. Mr. Porter has recently come from Boston university and is a very convincing speaker. All men are invited to attend.

S. S. WORKERS PLAN CONVENTION PARADE

About 2,000 Men Expected to Be in March at Austin.

Among the interesting features of the fifty-eighth annual state Sunday school convention, to be held at Austin, April 26 to 30, will be the first Minnesota men's Bible class parade. This event is scheduled for Saturday evening, April 29.

It is expected that 2,000 men will march. Apportionments have been made for the different parts of Southern Minnesota, to the number of 1,500, and it is expected that there will be 500 men from among the delegates, and Twin City Bible class men, so as to make the full quota. Major A. W. Wright, head of the state military organization, will be the chief marshal. He will have a number of aides.

Preceding the parade there will be a number of automobile meetings, at street corners, all along the line of march. The speakers in automobiles will tell what the convention and parade stand for, and will also tell the gospel message. This will be taking the convention on the streets to the people. There will be invitations given to come to the men's and women's mass meetings to follow immediately after the parade.

LECTURE

Under the Auspices of the I. W. W.
SUNDAY, APRIL 16—FINNISH HALL, 18 Lake Avenue North.
MONDAY—SLOAN'S HALL, Twentieth Ave. West and Superior St.

ELIZABETH GURLY FLYNN
FOREMOST SPEAKER ON AMERICAN LABOR PLATFORM
—SUBJECTS—
Sunday, 2 p. m.—"I. W. W. History, Structure and Methods."
Monday, 8 p. m.—"Solidarity, Labor's Road to Freedom."
Admission—15 and 25 Cents.

EASTER SHOPPERS FLOCK TO DULUTH

Range Trains Crowded—Superior Street Looks Like Circus Day.

Easter shoppers from the range cities flocked to Duluth this morning.

The morning trains on both range roads were crowded, and the passengers made Superior street appear as if a parade were in progress.

The hotels had long lists of range guests and the merchants reported a very brisk Saturday morning's trade.

EARLY RESIDENT PASSES AWAY

Alfred Gillon Summoned After a Year's Illness.

Alfred Gillon, aged 60 years, one of the early residents of Duluth, died at his home at 19 Forty-fourth avenue east, at 6 a. m. today, after an illness of about a year. His illness has baffled physicians. He began to weaken gradually about a year ago, but kept up his work as special officer at the Missabe docks until last November.

Mr. Gillon was born at Pakenham, Ont., Can., Jan. 1, 1856, and he moved to Muskoka, Ont., Sept. 28, 1868. He followed the lumber business in the Muskoka and Parry Sound districts until 1884 as cruiser and camp foreman. He married Mary McLennan Sept. 29, 1884. The next year he joined the Duluth police force, where he served until 1896. During the summer of 1896 he was engaged in the grocery business. The following year he went to work for the Duluth & Iron Range railway and remained in its employ until 1900. Then he went to Spokane, Wash. There he engaged in the mining and timber business several years. Mr. Gillon was the first city detective here. About two years ago he went to work for the Missabe as special officer at the ore docks, where he remained at work until last November.

Mr. Gillon is survived by a widow, four sisters and two brothers. His brothers are Robert Gillon, Eighteenth avenue east, Duluth, and H. K. Gillon, Two Harbors. His sisters are all living out of this city.

Mr. Gillon was a Mason, and his funeral will be held from the Masonic temple at 2 o'clock Monday. The Good Templars will be in charge. The body will lie in state from noon until 2 p. m.

TO CALL A PLUMBER
MELROSE 657 GRAND
AMERICAN HEATING COMPANY

D. H., 4-15-16.

SAVE ONE-HALF
ON YOUR DENTAL WORK

By coming to us you not only save one-half the usual charge, but you get a 10-year guarantee that the work will be satisfactory. Our plan of filling, extracting and crowning teeth has built up the largest dental business in Duluth. Don't wait; come now and have us estimate your work. Examination and advice free. 15,000 pleased patients will testify as to our reliability. We give you absolutely high-grade dentistry at a saving of more than half.

315 WEST SUPERIOR ST.

Remember the number; be sure you find our office. It's the largest in Duluth.

GOLD CROWNS Finest 22-carat. No better at any price, for..... $3.00
BRIDGE WORK that for weight, beauty and quality, has never been excelled.. $3.00
Silver Fillings None better at any price in city or elsewhere..... 50c
Whalebone Plates $15.00 and $25.00 values, at $5.00 and..... $5.00

We Specialize in Gold Inlays, Gold and Aluminum Plates.

UNION Ppainless DENTISTS
—DR. FRANKLIN GREER & CO., OWNERS—
315 WEST SUPERIOR STREET, DULUTH, MINN.
Melrose 1887.. Open from 8:30 a. m. to 6 p. m. Sundays, 10 to 1. Grand 459.

Clean-up Your Hands—Use
Klenzit
—The New Soap—

Removes Inks, Grease, Stains and Dirt. Leaves the hands soft and smooth. Contains no grits or minerals. Just the thing for autoists because it can be used without water.

Relieves and Prevents Chapped Hands.
For Sale Everywhere. Only 10 Cents.
Made in Duluth.

OBSERVE ARBOR AND BIRD DAY

Rural School Pupils Will Plant Many Shade Trees April 28.

Rural schools of St. Louis county are expected to observe April 28 as Arbor and Bird day this year. The day was recently set aside by a proclamation by Governor Burnquist.

N. A. Young, county superintendent of schools, declares that several hundred trees will be set out this year on school property in St. Louis county. The work will be undertaken this year by the boys' and girls' clubs of the schools.

Appropriate exercises will be held in many of the schools of the rural districts.

TRAIN WRECK AVERTED.

Pedestrian Notes Break in Rail and Flags G. N. Train.

A possible train wreck was averted yesterday afternoon on the Great Northern line between Grand Forks and Duluth when a man named Jackson, noting a defect in a rail near Two Rivers, flagged the train, and the engineer halted the engine, and repairs were made so that the train passed over safely.

Mr. Jackson was walking the ties at the time, and, noting the break in the rail, pulled off his coat and used it as a signal banner. Railway officials here say that the break in the rail was not serious, but Mr. Jackson was given a ride to Duluth and a reward is said to have been given him for his thoughtfulness.

WILL LECTURE ON ORE IN NORTHERN WISCONSIN

Prof. W. O. Hotchkiss, Wisconsin state highway commissioner and also state geologist of that commonwealth, will give a lecture next Wednesday evening at the Superior Commercial club on "Undiscovered Iron Ore in Northern Wisconsin." Prof. Hotchkiss recently completed a resurvey of Northern Wisconsin and, it is said, has many interesting things to tell of what he found.

This lecture was to have been given several weeks ago, but Mr. Hotchkiss was unable to come at that time. Much interest is being taken in the lecture by Duluth people, and in behalf of the Superior Commercial club, Herbert Cross, secretary of the club, this morning extended an invitation to Duluthians to attend.

SPELLING CONTEST HELD AT BRAINERD

Brainerd, Minn., April 15.—(Special to The Herald.)—The feature of the meeting of the Crow Wing County Teachers' association being held here today, is the spelling contest for a prize of $10, offered by Leon E. Lum of Duluth as there are many entrants and interest is keen.

At the opening session yesterday Miss Caroline Barron, president, presided. Papers were read by Miss Helen Knebel of Pequot, on "The Normal Training Department;" Miss Eunice Batdorf of Flak, on "Attitude of Teachers Toward Supervision;" Miss Laura Johnson, who lately taught in the Hawaiian Islands, on "Teaching in the Far United States."

This Beautiful East End Home Must Be Sold at Once!

Owner has decided to sacrifice at least 20% of cost. Located on corner lot in fine district. Has every modern convenience; hot water heat, quarter sawed oak finish and fireplace. Needs about $5,000 cash, balance secured as a mortgage. (5-2)

LITTLE & NOLTE CO., Exchange Bldg.

INDIANS WIN VICTORY.

Chippewas Get Favorable Decision Through Activity of John Morrison.

Walker, Minn., April 15.—(Special to The Herald.)—The Chippewa Indians got a favorable high court decision this week, and as a result the $160,000 which has been appropriated annually for salaries of clerks, office men, etc., will no longer come out of the Indian fund. John Morrison, president of the Chippewa tribe, is credited with getting this important matter through the courts.

ANOTHER ASHLAND HOSPITAL AGITATED

Ashland, Wis., April 15.—(Special to The Herald.)—Attempts are being made to form a company to build another hospital here. There has been more or less talk on the subject since the consolidation of Rinehart's hospital, now St. Thomas, with St. Joseph's hospital two years ago, but a serious attempt is now being made to form a company for the erection of a third independent hospital.

GO TO
LESTER PARK
We will be there to help you select your Lot.
SUNDAY
LAKESIDE LAND COMPANY

—Those who are within the World of Cadillac ownership enjoy luxuries of travel to which you must remain a stranger so long as you are outside of that World.

ORDER YOUR CADILLAC NOW

Northwestern Cadillac Co.

709 East Superior Street,

DULUTH, MINN.

—All Kinds of—

BURPEE'S SEEDS

Our prices in Duluth are the same as Burpee's in Philadelphia

THE ALPHA FLORIST

131 West Superior Street.

Melrose 1356, 1376. Grand 1626.

Count the Months—

Heimbach's DOUBLE-WEAR Rubber Heel

Will Give You

Double Wear Because Interchangeable

SERVICE FIRST

D. H., 4-15-16.

Do You Buy Tested Lamps?

By "tested" we mean—examined by some reputable independent research laboratory which tests them for length of life, candle power, efficiency and current consumption. Such a test is a check on the manufacturer and is the purchaser's only protection against getting an inferior or faulty lamp.

Our lamps are made by the Edison Lamp Co. They are drawn from a private stock in the lamp warehouses, which have been tested by the Electrical Testing Laboratories Co. of New York.

We are the only firm in Duluth with this service—our lamps don't cost you any more than the others. Remember this when you buy lamps.

Duluth-Edison Electric Company

216 West First Street.

DULUTH-EDISON ELECTRIC COMPANY

SERVICE FIRST

IVERSON IS NOT WORRIED

Candidate for Governorship Nomination Claims Satisfactory Prospects.

Making Strong Campaign on Promise to Alleviate Tax Situation.

Samuel G. Iverson, former state auditor, who is a candidate for the Republican nomination for governor, was visiting friends in Duluth today, and left this afternoon for the Mesaba range.

"I find my campaign going ahead with excellent prospects," said Mr. Iverson. "My old friends are lining up for me in a very satisfying way, and new friends are rapidly coming to my support. I find that the platform upon which I am making the contest appeals to the people generally. This platform is: A business administration, law enforcement, protection of public health, lake bed iron ore road fund, development of land and water resources, and equalized reduced taxation. No feature of my platform meets with so much interest as that relation to taxation.

"Have you stopped to consider that the total taxation of the state in 1915 was about $60,000,000, whereas in 1900, fifteen years previous, it was only $15,000,000? This is an increase of approximately 350 per cent, while the increase in the population was but 30 per cent. What does it mean? Simply that money is being expended without regard to the burdens that are being placed upon the people.

Southern Minnesota Worse Off.

"You know how heavy the burden of taxation is in northern Minnesota, but no doubt you will be surprised to learn that in southern Minnesota the taxation is so heavy that many of the people are in danger of losing their lands and their homes.

"There must be a halt in the reckless manner in which the people's money is being expended. Taxes can be equalized to better distribute the burden, and taxes can be greatly reduced. I know this from my long experience as state auditor, and if nominated and elected I will make it my business to have the taxes reduced by cutting down the state's expenditures.

"Another important matter is law enforcement, and I stand firmly in favor of enforcing the laws."

DAY IN CONGRESS

SENATE.

Resumed debate on army reorganization bill adopting amendment requiring National Guard soldiers to take oath of allegiance to president of the United States as well as to the state.

Sisal inquiry continued.

HOUSE.

Resumed debate on agricultural appropriation bill.

NAKED MAN IN SILK HAT

Former Duluthian So Describes the Argentine Republic.

"Argentina is a naked man wearing a silk hat," said Allen P. Allensworth, Winnipeg manager for the American Linseed company, and former market editor of The Herald.

Mr. Allensworth arrived in Duluth this morning after a five months' trip to South America. He is returning to Winnipeg this afternoon, with an English walking stick, a Spanish accent, a Buenos Aires soft hat and a Fifth avenue suit of clothes.

"Buenos Aires is a wonderful city, but it is the silk hat on the naked man," he continued. "It is a country of great natural resources, but has not had capital to develop it. It is just beginning to come into its own, and is far more prosperous than any of the countries on the West coast. Living expenses are terrifically high there. Coal was $32 a ton, so manufacturing is handicapped. The men who have made fortunes from grain and beef live in Buenos Aires and it is one of the most beautiful cities in the world."

After spending two weeks in Winnipeg, Mr. Allensworth will return to New York and will sail for Central America in the interests of the new cocoanut oil business which the American Linseed company is developing.

"I had a great trip," he said this morning. "I got marooned by a railroad strike in Chili, rode with the President of Chili on a special train with government guards, crossed the isthmus of Panama on another special, and met Mary Pickford at a ball in New York. I lived on ham and eggs most of the time, because those were the only Spanish words I could say."

Mr. Allensworth regaled his old friends on the Duluth board with many interesting sidelights on his trip, but had no information to give out on the linseed market.

AFTER THE "MAKINS."

Schoolboys, Learning to Smoke, Burglarize Confectionery Store.

School boys who were learning to smoke are believed to be responsible for the burglary of a confectionery store at 430 North Thirty-ninth avenue west, owned and operated by N. J. Smith, last night.

After breaking the glass in the front door with a brick, they reached through and opened the door. A small quantity of cigars and tobacco, together with some fruit, was all that was missed by the proprietor when he checked over his stock today.

Police are working on the case.

CASHED NAMESAKE'S CHECK.

Tobias Reinertson Will Serve Thirty Days at Work Farm.

Tobias Reinertson of Winneshelt county, Iowa, and Tobias Reinertson of Duluth are two different men.

Reinertson No. 2 cashed a check for $5.86 which was issued to Reinertson No. 1 and will serve thirty days at the work farm on a petit larceny charge.

Abe Martin

Th' banquet at th' Melodeon hall tonight 'll be a dress suit affair as a concession t' those who have nothin' else t' wear. Speakin' o' robins, Mrs. Tilford Moots regorts seein' th' first paper hanger today.

(Protected by Adams Newspaper Service.)

A charge of forgery was dropped by police when they learned that both men had the same name.

No. 1 purchased a railroad ticket from Hazard, Neb., to Decorah, Iowa, via the C. B. & Q. railway on Jan. 4, and when he changed his plans for the trip, he made application for a refund on the unused portion of his ticket.

In due time the railroad company forwarded to him a check for $5.86. It did not reach him at his home, and instead was forwarded to the Tobias Reinertson living at Duluth.

Reinertson No. 2 was arrested last night by Detective Roberg and arraigned in municipal court today.

ALL IN POINT OF VIEW.

Jake Britz Was Lucky to Go to Work Farm.

"I'm a lucky guy," said Jake Britz, 26, alleged forger. "All I gotta do is serve three months at the work farm, and then I'm through."

Britz was right. He was lucky, for authorities had consented to charge him with petit larceny instead of forgery, and if the latter count had been pressed he probably would have gone to Stillwater.

Early in March Britz was arrested in Superior and brought back here to "face the music." He was alleged to have cashed a $12 check with a West end hotel keeper. The check was signed "M. Rachlin." Rachlin, a saloon keeper at 1920 West Superior street, denied that he had issued the check.

Britz has been held in jail since that time. He was bound over to await grand jury action when arraigned in municipal court about March 15. His desire to be sentenced at once caused Assistant County Attorney M. M. Forbes to change the charge.

NEVER DISAPPOINTED HIM.

"Little Ol' Seben" Always Came When Jay Bird Called.

"The Jay Bird has come back to roost," police said today when William M. Rogers, 43, and Anna Rogers, 36, both colored, were lodged in jail by Detectives Roberg and Barber.

Although not migratory, the Jay Bird, as Rogers is known, has heard the call of spring and was thinking seriously of taking flight for parts unknown when the officers interfered.

Mrs. Rogers objected to the flight and the argument that followed attracted the attention of a large crowd of loiterers who were warming the fence rails near the union station.

The Jay Bird's principal stock in trade was two pair of dice, guaranteed to break up any "crap" game. One dice had a five on each side, while the other carried four deuces and two sixes. It was impossible to throw any point but a seven or 'leven with one set of dice, while the other was "straight."

"When Ah calls for the little ol' seben," explained the Jay Bird with a broad grin, "she don' never refuse me."

Mr. and Mrs. Jay Bird were held in $50 bail for a hearing Monday.

AMERICAN ON BOARD SHIP MARGAM ABBEY

Washington, April 15.—An American, John D. Harrison, of Chicago, was aboard the steamer Margam Abbey, sunk without warning April 8, American Consul General Skinner today cabled the state department. Harrison was rescued.

Consul General Skinner's report was the first advice to the state department that the sinking of the Margam Abbey involved Americans. Mr. Skinner's information came from the American consul at Cardiff, Wales, where Harrison was evidently landed. Harrison was a steward on the sunken vessel.

The consul at Cardiff said the Margam Abbey was sunk sixty-five miles south of Lizard Head, England, by a submarine without warning and that the ship made no resistance.

CAPTAIN DISMISSED FOR VIOLATING PLEDGE

Washington, April 15.—Capt. James M. Fulton of the coast artillery at Fort Grant, Panama, was dismissed from the army today for violating an abstinence pledge. President Wilson approved the court-martial sentence. Capt. Fulton is a native of Virginia and was appointed to the army in 1902.

WOULD PROHIBIT SHIPMENT OF ARMS

Washington, April 15.—Representative Rodenberg, Republican, of Illinois, today introduced a resolution prohibiting shipment of arms and munitions of war into Mexico. It was not discussed, and Mr. Rodenberg later issued a statement criticizing the Wilson administration and saying that Gen. Carranza has given abundant evidence "of his treacherous character."

SPRING MEDICINE

Hood's Sarsaparilla, the Great Blood Purifier, Is the Best.

Spring sickness comes in some degree to every man, woman and child in our climate.

It is that run-down condition of the system that results from impure, impoverished, devitalized blood.

It is marked by loss of appetite and that tired feeling, and in many cases by some form of eruption.

The best way to treat spring sickness is to take Hood's Sarsaparilla. This old reliable family medicine purifies, enriches and revitalizes the blood. It is an all-the-year-round alterative and tonic, and is absolutely the best Spring medicine.

Get your blood in good condition at once—now. Delay may be dangerous. Ask your druggist for Hood's Sarsaparilla, and insist on having it, for nothing else can take its place.

D. H., 4-15-16.

THREE BIG DENTAL SPECIALS

UNTIL APRIL 20th

We have built up a dental business second to none in the Northwest, demonstrating the high quality of our work by offering special inducements to the public for their personal recommendation and good will. Special attention given to out-of-town patients—you get your teeth the same day impression is taken. We make the best Gold Crowns and Bridges in the world for $3.

SPECIAL NO 1—Until March 31 we will make the famous Whalebone Rubber Plate, worth $20, for..... $5

This plate, without doubt, is the nearest perfection to natural teeth yet developed—stick in any mouth—never drop out—you can eat an apple—bite corn off the cob—noiseless when eating.

SPECIAL NO. 2—The Wonder Rubber Plate, considered everywhere as the most wonderful plate, at the price, known to the profession. Fit any mouth—won't drop out—clean—sanitary—can't detect them from natural teeth—the most serviceable plate in the world for the money—regularly sold from $10.00 to $12.00—until March 31..... $5

SPECIAL NO. 3—Cast Aluminum Plate—the last word in successful plate production—without doubt the most successful dental achievement known to the profession—light, clean—never wear out—noiseless—can't drop out or break—eat corn on cob—bite anything—no one would ever know they were artificial—you can cough, laugh, sneeze, sing, whistle and they will never drop—in fact they are solid comfort and everlasting. Until March 31 we will make these plates that ordinarily cost you $25.00, for..... $12.00

All work done in our private laberatory by high-priced, skilled mechanics.

BLEEDING GUMS

We administer Emetine Hydrochlorii, the new discovery by Drs. Barrett and Smith, for the cure of pyorrhea or pus infected gums, causing loose teeth. Ask us for names of people we have cured of this most dreaded disease.

Teeth Extracted Painlessly

WE SPECIALIZE IN ADMINISTERING GAS

Gold Crowns $3.00	White Crowns $3.00	Gold Fillings ..... 75c up
Full Set of Teeth as low as $4.00	Aluminum Plates $12.00	Silver Fillings 50c
Bridge Work, per tooth ... $3.00		Teeth Cleaned 50c

GOLD INLAYS—We are experts in making good inlays. The old, painful method of pounding and malleting in filling teeth is past—our inlay operators are skilled to the minute. All our inlays are made to fit to a mathematical certainty.

NEW YORK AND BOSTON DENTAL CO.,

216 WEST SUPERIOR STREET—OPPOSITE GRAND THEATER.

Telephone—Mel 6410. Open daily 8:30 a. m. to 7 p. m.; Sundays, 10 a. m. to 1 p. m. Lady Attendant.

DR. MITCHELL

ELECTRO MAGNETIC SPECIALIST

300-301 Columbia Building, Duluth.

Special Diets and Dietetic Advice.

Dr. Mitchell's modern up-to-date treatment will cure you after all others fail. Rheumatism, paralysis, stomach, kidney, asthma, liver, eczema, deafness, spinal diseases. Twenty years' practice in Duluth.

DULUTH JEWS TO OBSERVE PASSOVER

Flight of Israelites From Egypt Will Be Commemorated.

Beginning at sundown next Monday evening and continuing for seven days, Duluth Jews will observe Passover or Pesach, which commemorates the flight of the Jews from Egypt under the leadership of Moses and the subsequent wanderings in the desert for forty years.

Special services will be held at the Adas Israel synagogue on Monday and Tuesday evenings and on Tuesday and Wednesday mornings, while a special seder service will be conducted at Temple Emanuel on Monday evening for the members of the congregation. The seder supper will be served by the Temple Aid society, following a short service to be conducted by Rabbi Maurice Lefkovits.

During Passover week the Jew eats unleavened bread, or matzos, commemorative of the bread baked by the women of Israel on the night of their hurried departure from Egypt, when the dough was not given time in which to rise. In many orthodox homes separate sets of dishes will be used because of the difference in food eaten.

RECRUITING ADDS 3,927 MEN TO THE ARMY

Washington, April 15.—Results of thirty days' recruiting, accounted today by the war department, for the additional 20,000 men recently authorized by congress showed 16,817 applications and acceptance of 3,927 recruits. During the last nine days San Francisco led with 531 applications and 101 acceptances; Chicago was second with 447 applications and eighty men accepted, and New York third with 400 applications and 59 acceptances.

FORMER AMBASSADOR TO RUSSIA ARRIVES

New York, April 15.—George T. Marye, Jr., who resigned recently as ambassador to Russia, arrived here today, accompanied by Mrs. Marye, on the Norwegian-American liner Kristianiafjord from Scandinavian ports. He said he would go to Washington probably within a few days.

The Kristianiafjord brought 838 passengers. Officers said that no warships of any kind were sighted throughout the voyage and that they regarded this as an unusual experience for a Scandinavian vessel.

SHIPPERS DO NOT WANT ERICKSON TO RESIGN

Madison, Wis., April 15.—That the shippers of the state who are back of the Tittemore complaints for a readjustment of the freight rates in the state will ask that Chairman Halford Erickson remain with the commission until the case is decided was indicated by the statement of J. N. Tittemore of Omro today.

It is known that Mr. Erickson has recently had a conference with Governor Philipp and has definitely notified the executive that he will resign. It is said that at the request of the executive the formal filing of Erickson's resignation has been withheld to give Governor Philipp an opportunity to look the state over for an available man to take Mr. Erickson's place.

It is not known here just how soon Erickson intends to leave.

Raid Bemidji Restaurant.

Bemidji, Minn., April 15.—(Special to The Herald.)—Assisted by Patrolman J. M. Zacharias and J. F. Essler, Chief of Police Frank Ripple on Thursday night raided the Star restaurant and placed Clarence La Valley on a charge of selling liquor without a license. The chief alleges that he also found half a pint of alcohol in the kitchen.

Lincoln Keepers Discussed.

New York, April 15.—Two keepers guarding Ignatius T. T. Lincoln, the self-confessed German spy, in the Raymond street jail, Brooklyn, have been dismissed for alleged complicity in plans made by Lincoln to make another escape, it was announced today by Commissioner Lewis of the department of corrections. The two keepers dismissed are Thomas W. Danbeck and Michael G. Keating.

OPTOMETRY FIRST

29

W. H. KINDY

OPTOMETRIST

West Superior Street

What Your Eyes Need Can Be Told By Our Method of Eye Testing

TRAMP SHOOTS DEPUTY THEN ENDS OWN LIFE

Charles City, Iowa, April 15.—Deputy Sheriff Frank Herzog was shot and probably fatally wounded yesterday by a tramp. Pursued for miles, and finally brought to bay, the tramp exchanged a number of shots with his pursuers, and then turned his weapon on himself, sending a bullet through his head.

Herzog was in search of suspects in connection with the blowing of a lumber yard safe at New Hampton, near here, last night. In the railroad yards, he came across the tramp and began to question him, when the stranger drew a revolver and shot Herzog through the abdomen.

Worked Out Run Down Lost Strength

MEN

Rheumatism Blood Poison Stomach Troubles

Our Treatments Cure Permanently.

Are you troubled with gloomy thoughts and fear for your future health? Have you been exposed to frequent colds, to diseases, or to excesses? Are you discontented with yourself? Do you realize that you are not what you ought to be? Do you dread unknown dangers and the advance of old age? Does your stomach bloat and feel that digestion is bad? Do you pass water with difficulty and have Stricture, Bladder trouble, or Prostatic affections? WE CAN TREAT YOU SO YOU WILL STAY CURED PERMANENTLY. There is no use of neglecting your health in order to gain earthly treasures. How many families are left destitute because the man neglected his health?

In our office have been cured thousands of men in nearly twenty years' stay in Duluth. We do not travel from place to place, we don't make any misleading statements. We positively refuse to treat a man where we cannot safely make a promise of a possible cure.

Our Treatments

are absolutely painless. Our cures for Piles, Strictures and Fistula are absolutely painless. Chronic discharges, Old Sores, Prostatic troubles we dissolve and dry up by a painless method. No knife, no cutting; in place of these we use X-ray, Electricity. These have no dangers and better results.

Our Cures

are lasting because they are right. Why experiment with unskilled doctors while Scientific Treatments will make you well? Our powerful X-ray machines, our electro and sponduio therapeutic treatments make disease vanish quickly. They fill the patient with vitality and nerve-power as no medicine ever could.

We make people well in the shortest possible time of Blood Poison, Paralysis, Nervous Debility, Varicose Veins, Heart Disease, Bladder Trouble, Bronchitis, Indigestion, Skin Diseases, Painful and Distressing Symptoms that accompany Kidney Troubles, Sciatica and prostate troubles and all diseases and weakness brought on by bad habits, and those of Opium and other drugs. Consultation and X-ray examination free to every man who seriously desires to be cured of his troubles. Write for symptom blank if you are residing elsewhere, and you can't call right now.

We have just obtained the most reliable remedy of the most successful treatment of Blood Poison. There is no need for any man carrying that poison in his body. We are in a position to make him completely well.

606—FOR BLOOD POISON—914

We Give Directly Into the Blood

There are no unpleasant symptoms after the treatment. There is no danger whatsoever and you can go to your business immediately after treatment. It has proved to cure thousands of cases of Blood Poison in all the world. What it has done for others it will do for you. A blood test that we have made from your blood in Chicago will prove to you that you will have been cured. Call today at our office at No. 1 W. Superior St. for this wonderful treatment. Consultation is absolutely free and confidential.

PROGRESSIVE MEDICAL DOCTORS (Incorporated), DULUTH, MINN.

GOOD DEMAND FOR FAMOUS CACTUS JUICE

The demand in Duluth for Cactus Juice, the celebrated new preparation, that is accomplishing such astonishing results, in so many instances of stomach, kidney, liver and catarrhal troubles, is already great. All morning people visited the Lyceum Pharmacy, 431 West Superior street, to inquire about the medicine, to see how it is distributed and to learn just what Cactus Juice looked like. Many had their minds all made up and simply said: "I want Cactus Juice." The beginning of the introductory sale therefore was one of the most remarkable thing of its kind seen here. The proprietor of the store at 431 West Superior street, where the premier preparation is introduced to the public by the Cactus Juice Man, said:

"We have been agreeably surprised by the demand for Cactus Juice. While we were familiar with the great success the medicine had achieved in other cities, we had no idea its popularity would become so universal with us in so short space of time, nor did we expect such gratifying results."

Cactus Juice apparently appeals to the best element of the people who are able to judge impartially and to render a fair decision of its merits. The demand is already surprising among some of our older men.

Mr. Green, who is directing the sale of Cactus Juice in Duluth, said in this connection: "It is just as we expected. I don't want you to be surprised by the tremendous demand for Cactus Juice, after taking into consideration the fact that the ingredients are medicinal elements which make people come from many remote sections of the earth, such as Europe, China, South America, Africa, Mountain States, the Rocky Mountains.

In the principal of the Cactus Juice company, under the efficient direction of our Prof. E. Seiler, a noted German chemist, these medicinal herbs, barks, roots and fruit juices, are assembled in the rough and painstakingly developed so as to obtain a high standard of efficiency, known by the uniformity of this preparation.

Come and see the CACTUS JUICE MAN at the LYCEUM PHARMACY and let him tell you of its merits.

Ask any druggist.—Advertisement.

Unsurpassed Record

Since its very beginning the American Exchange National Bank has stood for the best in financial matters. Its wonderful strength, its fair dealings with its patrons, its attitude toward the public, have been big factors in its growth.

Its sound management, its progressive methods, its strict adherence to sound banking principles together with its wonderful record, bespeaking its confidences, will make the right bank for you.

American Exchange National Bank

EARLY RESIDENT OF DULUTH DIES.

Ole Carlson, for thirty years a Duluth resident, died this morning at the home of his sister, Mrs. John A. Swanson, 2814 West Third street. Heart trouble was given as the cause of death. He had been ill a long time and was 51 years of age.

Mr. Carlson was unmarried. He leaves a mother and brother in Sweden, two brothers and one sister living in Minneapolis, and two sisters and one brother in Duluth. He had made his home with Mrs. Swanson for some time.

Funeral services will be held from the Swanson home Monday afternoon at 2 o'clock. Burial will be at Park Hill cemetery.

Death Due to Pneumonia.

Oshkosh, Wis., April 15.—Lottie Wilson, a woman who attempted to commit suicide by cutting herself with an old hatchet and a piece of broken glass last night, died today at the Northern Hospital for the Insane, where she was taken. The end was not due to the wounds, the superintendent stated, but due to pneumonia.

Traffic Tied Up.

Sheboygan, Wis., April 15.—Traffic on the Lake Shore division of the Chicago & Northwestern railroad has been tied up since 9 o'clock this morning by a wreck of a southbound freight train one mile south of Oostburg. No one was injured.

WEST DULUTH

HERALD BRANCH OFFICES:
Spencer Pharmacy, 402 Central Avenue, Advertising and Subscriptions.
A. Jensen, Fifty-seventh Avenue West and Grand Avenue, Distribution.
Herald's West Duluth reporter may be reached after hour of going to press at Calumet 173-M and Colo 247.

SPECIAL ELECTION BY PROCTOR SCHOOLS

Ballots Are Being Cast for Six New Directors.

A special school election for the purpose of electing six school directors, which will take place this evening between 7 and 9 o'clock, is occupying the attention of residents of the village of Proctor. The election will be held at the West side school building, and from the amount of interest every man and woman in the village entitled to a vote will turn out.

Two tickets have been selected on which the candidates will be elected to run for a term of one, two and three years respectively. Sample ballots of both sides have been distributed to virtually all of the homes. Although there are two tickets in the field, it will not prevent anyone from splitting the ticket and voting for any friend on the opposition.

One slate contains the names of H. J. Faulu and H. J. Barncard, three-year candidates; Le Grand Pace and F. E. Howell, two-year term, and C. A. Ellefson and P. M. Quick, one-year term.

The other ticket included the name of one woman, Mrs. C. Connors. This ticket includes J. E. Code and William McMurtrie, three-year term; Mrs. Connors and A. Swanson, two-year term, and Andrew Nelson and F. Spearman for a one-year term.

The village recently voted to have its schools classified as an independent district, instead of a common school district.

GOVERNOR WILL SPEAK.

Burnquist and Other Prominent Men Will Address Club.

At a meeting this evening of the committee in charge of the annual banquet of the West Duluth Commercial club to be held on April 27, the program will probably be announced.

Mason M. Forbes will be toastmaster. Among the speakers will be Governor J. A. A. Burnquist, Congressman Clarence B. Miller, Mayor W. I. Prince, Warren E. Greene, county attorney; J. M. Davidson, manager of the Morgan Park property for the Minnesota Steel company, and John Owens, pioneer lumberman and farmer.

The banquet will be served at 7 o'clock at the Moose hall, Central avenue and Ramsey street. The Ladies' Aid Society of Our Savior's Norwegian Lutheran church will serve the supper.

FIRST CATCH OF TROUT.

Two Duluthians Take Forty-Eight Fish Near City.

Dr. E. W. F. Boerner, 404 North Central avenue, and Charles Mattson are the first fishermen to return with a good catch of brook trout. The two returned at noon today after spending seven hours at the streams north of the city. A catch of forty-eight trout, twenty-five of which were angled by Dr. Boerner, were brought home by the two men.

"The fishing was fine, but we had some time getting to the stream," said Dr. Boerner.

Shower for Bride.

Misses Julia Strom and Anna Moen entertained at a bundle shower at the latter's home, 120 South Sixty-seventh avenue, Thursday evening, in honor of Mrs. Elnar Hagen, who was formerly Miss Louise Bergum. The rooms were decorated with hearts, cupids and flowers. The evening was spent in games and music. Musical numbers were given by the Misses Marie Nelson, Esther Jorgenson and Alice Fechner. Those present were:

Mesdames: Elnar Hagen, Theresa Bitterle, Fred Fechner, Archie Bala, Oscar Jader, Chris Jensen, Emanuel Johnson, Charles Anderson, Casper Soderlund, Sigurd Shelerud, Alice Moen, Stephen Larson, Hans Vedo.

Misses: Elsie Johnson, Hulda Flyckt, Esther Hagen, Marie Nelson, Ida Moen, Alice Fechner, Queenie Costello, Hannah Hanson, Minnie Larson, Idena Walstad, Tillie Reinertson, Adeline Hagen, Alphild Olson, Esther Jorgenson, Nettie Amundson of Smithville, Grace Siegel of Two Harbors, Jennie Anderson, Elsie Mehling, Julia Strom, Ragna Hugdahl, Marie Fechner, Lily Moen, Florence Hagen, Myrtle Nelson, Inga Slordahl, Anna Moen, Gudrun Vedo.

Mothers' Club Program.

An interesting program was given yesterday afternoon at the meeting of the Mothers' Club of the Merritt school, Fortieth avenue west and Sixth street. A feature of the program was a demonstration of work of pupils of the third grade under the direction of Miss Gertrude Wellington, teacher.

Mrs. O. A. Oredson gave a short talk on "Federation of Woman's Clubs." The program also included an address by George M. Paulus, principal of the school, a vocal duet by Misses Ethel and Nina Gibson, piano solo by Ray Nicols and vocal solo by Miss Hulda Olson.

Box for Late Mail.

Letters for out of the city mailed before 11:23 p. m. at the mail box which was installed yesterday at the Northern Pacific passenger station in West Duluth, will get on the late mail train. This new service was recently promised by the mail department officials of Duluth and has just been installed.

During the day this box will be regularly visited by mail carriers.

SCHOOL LOSES ANOTHER TEACHER

M. H. Walker Resigns to Take Position in Arizona.

M. H. Walker, instructor of commercial work at the Robert E. Denfeld high school, tendered his resignation to Supt. Denfeld yesterday and will take a position with the Ray Consolidated Copper company. Mr. Walker is leaving this afternoon for Ray, Ariz., to assume his duties with the company.

Mr. Walker is the second instructor at the school to sever his connection with the institution this spring. Leon C. High, instructor in English, tendered his resignation to the superintendent late last month to take effect yesterday. Mr. High has taken a position with the Scott-Graff Lumber company.

The Denfeld school will also lose its principal at the close of this school year. S. A. Foster has been at the head of the high school work in West Duluth since its beginning more than a decade ago. He will go into business for himself.

Mr. Walker and Mr. High have both been with the West Duluth high school since the Denfeld school building was opened a year ago last fall. Supt. Denfeld announced this morning that Mr. Walker had been released from his contract to fill out the year in order that he might take advantage of his new position at once.

West Duluth Briefs.

W. S. Perkins of St. Paul arrived this morning to spend the week-end visiting at the home of his daughter, Mrs. T. F. Olsen, 512 North Fifty-ninth avenue west.

Edward Holland, formerly of West Duluth, but now of Minneapolis, is spending a day in this end of the city.

Miss Mildred Wilson, 417 North Fiftieth avenue west, is spending a few days visiting relatives at Pike Lake.

The West Duluth Commercial club entertained last evening at another of its series of "ladies nights." A musical program, dancing and cards featured the affair. Prizes were won by Mrs. L. A. Barnes, E. G. Kriedler and Mr. and Mrs. Max Oreckovsky. Jackson's orchestra furnished the music.

Mrs. W. H. Farrell, 6009 Raleigh street, entertained yesterday afternoon for the Women's Foreign Missionary Society of the Asbury M. E. church. A musical and literary program featured the meeting.

Mr. and Mrs. William Dumleavy, 513 North Fifty-seventh avenue, will leave tomorrow for a month's visit to Eastern cities.

The degree team of Tent No. 2, K. O. T. M., will take part in an exhibition drill this evening at Two Harbors. About fifteen members of the society will accompany the team.

Victrolas and records at Spencer's. Easy payments if desired.

Mr. and Mrs. Law, 2911 West Eighth street, were pleasantly surprised last evening by a number of their friends. Cards and music featured the entertainment. The guests were Mr. and Mrs. R. L. Cloutier, Mr. and Mrs. R. Eny, Mrs. Rosspe, Misses Margaret Rutland, Vicid Stoddard, Rose Walker, Veronica Walker and Donald Ross.

Watch repairing. Hurst. West Duluth.

TRUSTEE'S SALE

The stock of drugs, etc., belonging to the bankrupt estate of

R. J. TREZONA,
doing business as
ELY PHARMACY, Ely, Minn.,

will be sold for cash to the highest bidder, on Monday, April 17, 1916, at 1:00 p. m. at the store building at Ely.

Inventory may be inspected at 631 Manhattan Bldg., Duluth. Sale subject to confirmation by the court.

W. O. DERBY, Trustee.

CITY BRIEFS

Simplex.
The new system of file indexing. Call M. I. Stewart company. Phones 114.

Visitors' Day, Sunday, April 16.
Twelve large greenhouses full of blooming plants on exhibition Sunday, April 16. Everybody welcome. J. J. Le Borious, florist, 921 East Third street. Duluth's only grower of plants and cut flowers.

Fertilize Your Garden.
Order bag of Swift's fertilizer; makes productive garden and beautiful lawn. Costs but little. Both phones 615.

Clan Will Welcome Lauder.
Clan Stewart will turn out in full force to welcome Harry Lauder, comedian, when he comes to Duluth for one day, April 20. He will appear at a matinee and evening performance at the Orpheum theater on that day. Chief D. A. Cameron of the clan says that plans may be made for a banquet to be given in his honor.

Choose Concrete for Paving.
Nineteenth avenue east property owners, at a meeting in the city hall last evening, selected one-course concrete, with a trap-rock surface, as the material for the proposed pavement from Fourth to Eighth street. About thirty owners were present. As a result of this selection D. H. Clough will be awarded the contract.

Files for State Legislature.
Henry E. Voigt, 19 West Fifth street, filed yesterday for the nomination for the state legislature from the Fifty-eighth district. This district takes in the Third, Fourth, Fifth and Sixth wards, and the towns of Rice Lake, Canosia, Fredenberg, Gnesen and Colvin. The district is now represented by Anton Borgen and E. R. Ribenack.

Emancipation Anthem Given.
An emancipation anthem, written by Henry Williams of Duluth, was sung at the ante-Easter musical festival held last night in St. Mark's A. M. E. church. T. W. Hugo, honor guest of the church members, explained the significance of the anthem and praised the composer for his work. Celia Williams was the accompanist. A pretentious vocal and instrumental program was given.

Discusses Observatory.
The Jackson Welfare club held its regular monthly business meeting last evening at the Jackson school. J. H. Darling addressed the members on the observatory, which he has proposed to erect in the public park at Ninth avenue west and Third street. Park Manager Cleveland also spoke to the club. John Roos, president of the organization, presided.

Miss McGaughey Will Speak.
Miss Hester McGaughey, who has spent five years in the missionary field in India, a sister of Rev. John Allen McGaughey, pastor of the Second Presbyterian church, 1515 West Superior street, will speak tomorrow evening at the church. Miss McGaughey will talk about her experiences as a missionary in the Far East.

Confer on Condemnation Suits.
City commissioners held a conference in City Attorney Samuelson's office this morning for the purpose of discussing several of the condemnation suits and damage cases brought against the city. City Assessor Scott was also present at the meeting.

TOO LATE TO CLASSIFY

One Cent a Word Each Insertion.
No Advertisement Less Than 15 Cents.

YOU CAN'T be too particular for us to please when you want an exquisite perfume. Every odor we have is delicate and exquisite. Miss Horrigan, Oak Hall bldg.

FOR RENT—Large furnished house at Fond du Lac. John H. Brigham, 516 Torrey bldg.

WANTED—Experienced sewing girl; must be good seamstress. Mel. 4301; Grand 2166-X.

MARRIAGE LICENSES.

Martin A. Johnson and Aruora Le Vasseur.

A. James Hairston and Mrs. Daisy Bihner.

Ernest Johnson and Hanna Rydberg.

Harold J. Hanson and Florence F. Woelffer.

WEDDING PICTURES are a specialty with Christensen, 25 W. Superior st.

Wedding Announcements—Engraved or printed. Consolidated Stamp and Printing Co., 14 Fourth avenue west.

14, 18 AND 22K SOLID GOLD WEDding and engagement rings made and mounted to order at Henricksen's, 332 West Superior street.

Engraved and printed birth announcements. Consolidated Stamp & Print. Co.

BIRTHS.

SOLEM—Mr. and Mrs. Jens Solem of 908 East Ninth street are the parents of a daughter born April 13.

SYPOLSKI—A son was born April 11 to Mr. and Mrs. Adolph Sypolski of 423½ Garfield avenue.

DRYKE—The birth of a son on April 8 has been reported by Mr. and Mrs. William Dryke of Chisholm street, Woodland.

GRIFFETH—Mr. and Mrs. A. E. Griffeth of 1112 East Second street are the parents of a daughter born April 14.

Deaths and Funerals

KAUS—Funeral services for Gottlieb Kaus, 94, who died Thursday morning, were held from Crawford & Sons' chapel at 2 o'clock this afternoon. Rev. K. Edward Sayles officiated and interment will be held at Forest Hill cemetery. Mr. Kaus, who was one of Duluth's oldest residents, leaves a widow, five children and five grandchildren.

CARLSON—Ole Carlson, 51, died this morning at the home of his sister, Mrs. John A. Swanson, 2814 West Third street. He had been ill a long time. Funeral services will be held Monday at 2 p. m. from the Swanson home. He was unmarried and leaves a mother, three sisters and four brothers.

MATTSON—Nick Mattson, 56, died at a local hospital today very suddenly. He had lived in Duluth for a number of years and has relatives in the western end of the city. Funeral arrangements have not been made.

CARD OF THANKS.

WE WISH TO THANK OUR FRIENDS and relatives for the sympathy and beautiful floral offerings sent us in our late bereavement of our beloved son, Marvin.

MR. AND MRS. EDWARD SOLZ.

MONUMENTS.

LARGEST STOCK OF HIGH-GRADE monuments in the Northwest; call and inspect before buying elsewhere. P. N. Peterson Granite Co., 230 E. Sup.

MONUMENTS to order direct from factories. You save 20 per cent. Charles Benson, office 2301 W. 2nd st. Lin. 334.

FUNERAL FLOWERS A SPECIALTY. Duluth Floral Co., 121 W. Superior St.

PERSONALS

A. E. Miller of Marquette, the general counsel of the South Shore road, was the guest yesterday of Thomas S. Wood.

J. R. Cotton is at the Biltmore in New York.

Howard T. Abbott will arrive in Duluth this afternoon from Pasadena, Cal., where he has been for the last few weeks.

Newton R. Frost of St. Paul, one of the most prominent real estate dealers of that city, is registered at the Spalding hotel.

A. M. Doran, formerly clerk at the Spalding, who has been at one of the leading hotels of Memphis for some time, will return and resume his former position with the Spalding.

George White of Hibbing is at the St. Louis.

Tilton Lewis of Duluth returned yesterday from a business trip to Omaha, Neb.

Henry Foley of Virginia is at the Holland today.

TURNDOWN FOR TWENTY HOTELS

Twenty out of fifty-one applications for hotel licenses will be rejected at the council meeting next Monday afternoon, according to Commissioner Silberstein, head of the safety division.

A majority of these applications are for licenses to operate hotels without baths, and the safety head declared that he would recommend their rejection. Unless a hotel has proper bathing facilities, it will be denied a license, he said, following the action taken in connection with two applications last Monday. In addition, the reports made by the police department show that several of the applicants have been arrested on previous occasions and that they have long police records. These applications will be held over for further investigation, the safety head announced.

As soon as an applicant complies with the police and health regulations of the new hotel ordinance, the application, which will be kept on file, will be submitted to the council a second time for consideration. This is the plan that Commissioner Silberstein proposes to follow in granting licenses.

Last Monday twenty licenses were granted, while in addition to the fifty-one coming up next Monday, there are still twenty applications under investigation.

Applications by R. W. Armstrong, 205 West Michigan street, and Forrest Maloney, 5413 Ramsey street, for saloon license renewals, will come up Monday.

BRANDRETH PILLS
100 Years Old
An Effective Laxative
Purely Vegetable
Constipation,
Indigestion, Biliousness, etc.
Take 1 or 2 at Night
until relieved
Chocolate-Coated or Plain

"Bell" Telephones in Duluth Alone

TO DAY → 11,747 Bell Telephones

January 1, 1916 — 11,349 Bell Telephones
January 1, 1915 — 10,415 Bell Telephones
January 1, 1914 — 9,553 Bell Telephones
January 1, 1913 — 8,481 Bell Telephones
January 1, 1912 — 7,533 Bell Telephones
January 1, 1911 — 5,862 Bell Telephones
January 1, 1910 — 5,420 Bell Telephones
January 1, 1909 — 5,150 Bell Telephones
January 1, 1908 — 5,028 Bell Telephones
January 1, 1907 — 4,720 Bell Telephones
January 1, 1906 — 3,849 Bell Telephones

DULUTH TELEPHONE COMPANY — ONE POLICY ONE SYSTEM — BELL TELEPHONE — BELL SYSTEM — NORTHWESTERN TELEPHONE EXCHANGE CO.

All Companions of Keystone Chapter No. 20, Royal Arch Masons, are requested to attend the funeral of our late Companion Alfred Gillon at the Masonic Temple, Monday, April 17, at 2 p. m.

ALFRED LE RICHEUX, Sec.
STANLEY L. MACK, H. P.

SWEARS STOCK HAS NO VALUE

Ernest Le Duc, president and promoter of the Big Ledge Development company, has made a sworn statement that the 35,714 shares which he holds are of no present value.

Mr. Le Duc objects to paying any tax on Big Ledge stock and has filed an answer to proceedings instituted to collect $544.22, which has been levied against him. He admits that he is the owner of 35,714 shares of the capital stock, but declares that the stock has no actual value.

On May 1, 1915, City Assessor Scott assessed Mr. Le Duc's Big Ledge stock at $14,000, upon a statement furnished by Mr. Le Duc at that time, setting forth that the 35,714 shares were worth $1 a share or $35,714. Mr. Le Duc now alleges that he was mistaken and that the statement was erroneous. He states that as a matter of fact the stock is of no value at present and asks that his taxes be accordingly reduced.

On the assessment rolls, Mr. Le Duc was listed as having property worth $14,020. Of this amount $20 was for office furniture. The $14,000 was for the Big Ledge stock.

LONG ILLNESS ENDS.

Mrs. Annie Andrianne Dies.—Lived Here Since Early Days.

Mrs. Annie Andrianne, 58, wife of Leon Andrianne of 429 Sixth avenue west, died last night at her home after a six months' illness with Bright's disease. Mrs. Andrianne has lived in Duluth for twenty-seven years and was very well known, especially among the old residents of the city.

Besides her husband, Mrs. Andrianne is survived by four daughters, all of whom reside in Duluth. They are: Mrs. Sam Smith, Mrs. Celia Schuler, Miss Ruth Andrianne and Miss Theresa Andrianne.

The funeral will be held Monday morning at 9 o'clock from the St. Jean Baptiste church, West Third street.

FORMER CITY CLERK VISITS OLD HAUNTS

"Good morning 'City Clerk' Palmer."

"How are you, 'Comptroller' McCormick?"

That's how these two former city officials greeted each other in City Clerk Borgen's office this morning.

Both Mr. Palmer and Mr. McCormick "just dropped in" this morning to renew old acquaintances and see "how things are getting on."

TRAMP ATTACKS STOCKMAN IN CAR

Hibbing, Minn., April 15.—(Special to The Herald.)—John Kuusela, Finish stockman, was attacked last evening by a tramp while he lay sleeping in a stock car near Brookings.

Suffering from a severe gash in his head and many other bruises inflicted by a hammer, Kuusela was found early this morning by train men and rushed to Hibbing for treatment.

The assault is supposed to have happened en route to Biwabik where Kuusela was bringing stock. Kuusela in the police station this morning stated that he remembered nothing of the attempt at robbery until he awoke this morning and found himself covered with blood. The car door was opened and a hammer nearby indicated the weapon used. Kuusela's pockets were rifled but no money was taken as the stockman had none on his person. The police are certain that it was the work of a tramp, who, finding Kuusela asleep, made the attempt at robbery but was later frightened away.

ANOTHER ANIMAL FOR DULUTH ZOO

Duluth's municipal zoo at Lester park has another addition.

Commissioner Farrell, works head, has received a muskrat from a friend in the north woods and this animal will be placed in the zoo as soon as it is completed. Several small animals are now at the old armory, where they are being fed by employes of the works division.

Construction of the fence around the zoo will begin as soon as the frost is out of the ground, Commissioner Farrell said this morning.

Liquor Toters Jailed.

Bemidji, Minn., April 15.—(Special to The Herald.)—Five men, who were found guilty of introducing liquor into Indian territory at the recent term of Federal court at Minneapolis, were brought to Bemidji Friday by Deputy United States Marshal Frank Tufts to serve their terms of sixty days in the Beltrami county jail. They also received fines of $100 each.

Deer-Killer Jailed.

Bemidji, Minn., April 15.—(Special to The Herald.)—On a charge of killing deer out of season, Walter Easter, who lives in Blackduck, was arraigned in municipal court Friday and was fined $50 or thirty days in the Beltrami county jail. He chose the jail sentence and began his sentence the same day.

Trying to Fly Over Mountains.

Santiago, Chile, April 15.—Argentine aviators ascended at Ballow today in an attempt to fly across the Andes mountains. To achieve their object, the airmen must attain an altitude in some places of 20,000 feet.

Keep Vigorous
active—alert—
"up on your toes"

GENUINE BEARS SIGNATURE
Brent Good
with
CARTER'S LITTLE LIVER PILLS

The Value of Good Food
is enhanced with a good sauce. Be sure of the best and get the benefit of your quality purchases. For unrivalled purity and excellence use
Lea & Perrins SAUCE
The only original Worcestershire Sauce
Send postal for free kitchen hanger containing 100 new recipes
LEA & PERRINS, Hubert Street, New York City

DEFECTIVE PAGE

DULUTH ELKS PLANNING TO ENTERTAIN 5,000 VISITORS ON THE OCCASION OF THEIR TWELFTH ANNUAL STATE CONVENTION TO BE HELD HERE IN JUNE

Duluth lodge, No. 133, Benevolent and Protective Order of Elks, is expected to bring the biggest crowd of visitors that ever assembled in this city at any one time when the twelfth annual convention of the Minnesota State Elks' association is held here on June 14 and 15.

Present indications point to a crowd of 5,000 Elks and members of their families, who will come here from all parts of the state to attend this year's meeting. Word has already been received by officers of the local convention committee to the effect that special trains have been chartered by the lodges at Minneapolis, St. Paul, Fergus Falls, Faribault, St. Cloud and Virginia, while other delegations are now arranging for special cars. In addition, it is expected that 1,000 persons will make the trip to Duluth by automobile should the weather be favorable at the time.

For the first time in the history of the state association a big delegation

JOSEPH J. HILBE,
St. Cloud, Vice President, State Association.

of grand lodge officers will attend the meeting, the following having already accepted the invitation of the local lodge: James R. Nicholson of Springfield, Mass., grand exalted ruler; W. F. Schad of Milwaukee, Wis., grand esteemed leading knight; Fred C. Robinson of Dubuque, Ia., grand secretary; Charles A. White of Chicago, grand treasurer, and John H. Mitchell of St. Paul, grand forum.

The convention will open on the morning of June 14, the distinctive feature of the day's program being the Flag day exercises at the new armory, the convention headquarters. Every Elks' lodge in the state will participate in these exercises, which will serve as the official observance of the day by the Elks of Minnesota. The grand lodge officers will also take part.

State Officers.

The officers of the state association follow:

James P. Healy, St. Paul, president; R. F. Eldridge, St. Paul, secretary, and John Samuelson, Duluth, treasurer. The vice presidents follow: J. T. Considine, Albert Lea; W. J. Urbach, Austin; F. S. Parker, Brainerd; J. J. Kelly, Crookston; Neil B. Morrison, Duluth; F. R. Campbell, Eveleth; H. B. Williams, Faribault; George C. Mentor, Fergus Falls; John A. Healy, Hibbing; Stephen Fortier, Little Falls; Charles

HOME OF DULUTH LODGE, NO. 133.

L. Taylor, Mankato; John S. Johnson, Minneapolis; Arthur E. Arnston, Red Wing; Richard Grounds, Rochester; Joseph J. Hilbe, St. Cloud; John W. Willis, St. Paul; N. A. Starkel, Stillwater; E. C. Hawkins, Willmar, and C. R. O'Brien, Winona.

There will be a parade of several thousand school children of the city on Flag day, the line of march extending from the Elks' club building down to Superior street and then east to the new armory. Each child will carry an American flag. On June 15 the grand parade of the convention will be held, with fifteen marching clubs, twelve bands and five drum corps in the line. The local lodge has organized a marching club for this year and the members are now being trained by Capt. W. O. Flodin of the national guard. A special uniform and cap will be worn by the members of the club, while attractive caps have been secured for the Third Regiment band, which will lead the parade.

Entertainment Program.

On the afternoon of the first day the visitors will be taken on an automobile ride over the boulevard, the drive ending at the steel plant and Morgan Park. An excursion up St. Louis river is planned for the second day, with an official convention ball on that evening as the closing feature of the convention.

Duluth's entire business district will be decorated for the convention, every merchant in the downtown section having already sent in an order for purple and white bunting and flags. Large Elk streamers will span the streets, while attractive decorations will cover the lights. A huge "welcome" sign will stretch across Fifth avenue west, and all the electric light bulbs will be painted purple by the Duluth-Edison company.

A feature of the Elks' convention is that all the financing is being done by the local lodge members, each of whom donates whatever he is able to give. In this way the lodge expects to raise approximately $3,000, which will cover the cost of decorations, entertainments for the visitors and general expenses of making the preliminary preparations.

Last January a special convention committee was appointed, with A. E. McCulloch, the newly elected ruler of the lodge, as general chairman, Thomas H. Sexton is the secretary. This committee has been divided into fourteen subcommittees, the members of which meet at the Elks' club every Wednesday evening.

The sub-committees follow:

Committee on Letter—F. E. Randall, chairman; Walter Dacey, Walter Gonska, John E. Samuelson, T. H. Sexton.

Budget committee—H. J. Gibbs, chairman; T. H. Sexton, H. N. Westaway, E. W. Stevens, E. F. Spink.

Reception committee—P. E. McCormick, chairman; J. L. Traverse, H. J. Huber, F. L. Magie, F. E. Pierce, John T. McGreevey, E. C. Alstead, William Bloedel, John Doran, S. T. Dingman, C. A. Palmer, John J. McGrath, D. H. Costello, Edward Grochau, W. S. McCormick, F. A. Sheridan.

Badge committee—T. H. Sexton, chairman; D. C. Freimuth, W. L. Yale, Fred G. Kleyn, Bert Farrell.

Publicity committee—A. B. Kapplin, chairman; C. F. Naughton, G. H. McCarthy, R. D. Handy, Harris Bennett, Edward Grochau.

Committee on accommodations—G. V. Heathcote, chairman; John Samuelson, Thomas Feaks, L. K. Duby, Walter Dacey.

Auto ride—H. B. Knudsen, chairman; E. J. Filiatrault, Fred G. Kleyn, Leonard McNamara, M. Rosendahl.

Dance committee—W. W. Crawford, chairman; E. F. Baker, F. E. Randall, F. E. Pierce.

Boat committee—J. L. Crawford, chairman; H. J. Gibbs, F. K. Randall, N. B. Morrison, P. B. McTague.

Parade committee—R. D. McKercher, chairman; Joseph Randall, E. J. Filiatrault, Bert Farrell, Louis Bleberman.

Social committee—G. S. Munsey, chairman; D. A. Cone, G. H. McCarthy, R. C. Bruen, Walter Dacey.

Decorating committee—D. C. Freimuth, chairman; J. L. Martin, W. L. Yale, A. Sauer, A. H. Ahlen, Edward Hreamer, L. Traubman, E. C. Peterson, W. H. Denning, W. O. Flodin, H. B. Knudsen, M. Rosendahl, Al De Vohn, C. E. Mattix, F. G. Kleyn, A. B. Kenny, Al Abraham, Al Polinsky, O. F. Wennerlund, Leonard Peterson, A. Fitger, N. P. Turnblad, Leonard McNamara, H. L. Garber.

Judges of prizes—J. T. Armstead, chairman; John Swan, John Samuelson, A. E. Piering, Walter Gonska.

Program committee—A. J. McCulloch, H. J. Gibbs, T. H. Sexton, G. V. Heathcote, W. W. Crawford, R. D. McKercher, D. C. Freimuth, F. E. Randall, P. E. McCormick, A. B. Kapplin, H. B. Knudsen, J. L. Crawford, George S. Munsey, J. T. Armstead.

H. O. ANDERSON,
Crookston, Exalted Ruler, No. 342.

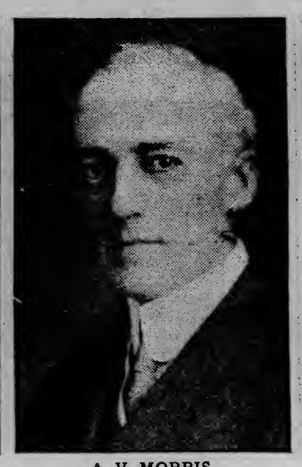

A. V. MORRIS,
Minneapolis, Exalted Ruler, No. 44.

JOHN J. KELLY,
Crookston, Vice President, State Association.

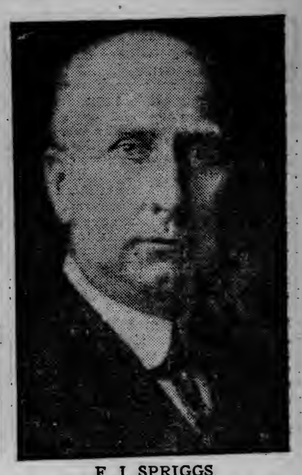

F. J. SPRIGGS,
St. Paul, Exalted Ruler, No. 59.

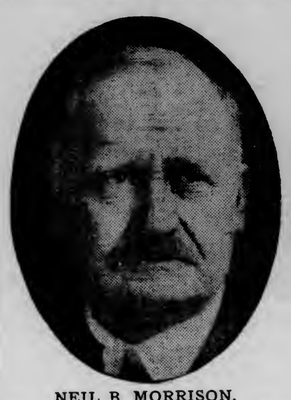

NEIL B. MORRISON,
Duluth, Vice President, State Association.

JAMES P. HEALY,
St. Paul, President, State Association.

JOHN E. SAMUELSON,
Duluth, Treasurer, State Association.

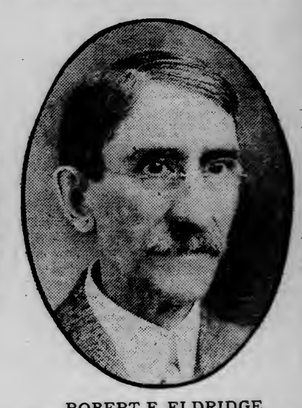

ROBERT F. ELDRIDGE,
St. Paul, Secretary, State Association.

J. R. GERRARD,
St. Cloud, Exalted Ruler, No. 516.

A. J. McCULLOCH,
Duluth, Chairman Convention Committee.

MARINE

BRITON OUT; BOATS SHIFT

The first boat to leave the harbor, the Briton, sailed out through the Duluth canal, bound for Fort William, at 5:25 o'clock this morning. There she will load screenings and return to Duluth; and Capt. "Chet" Massey, her master and part owner, expects to make several such trips before interlake navigation is open.

No difficulty is looked for in the Briton's getting through, for Thunder bay has been opened up by the icebreakers there and the ice in the lake has been driven pretty well over to the south shore.

The ice is drifted pretty far out today and is badly broken up. While a shift in the wind will easily bring it back again, the field is said to be so badly broken and so soft that there will be no difficulty in steamers making their way through it.

The ice in the harbor is in a mushy condition and affords no impediment to steamers or tugs. All channels in the bay, up as far as the Zenith Furnace company, at the entrance to St. Louis river, are open and boats can move about under their own steam. About the only places where the guidance of tugs is necessary is in some of the slips, where the ice remains unbroken. Even there, however, the tugs have little difficulty in breaking a way up to the dock faces.

Boats Are Shifted.

Two boats are being moved today. The steamer City of Bangor moved this morning under her own steam from elevator K to elevator E of the Consolidated group, to take on wheat; and this afternoon sometime, the steamer J. J. H. Brown will move from the Soo freight shed on the Superior side of the bay, to elevator K, where she will take on wheat.

No further plans for vessel shifting are yet announced, but it is expected that by Monday shifting will become general until all of the vessels in the harbor and chartered for grain are loaded. The steamer and four barges of the Pittsburgh fleet will likely be loaded early next week.

Tugs Working at Ashland.

Ashland, Wis., April 15.—(Special to The Herald.)—The tugs began to move about the docks of Ashland Wednesday. There is open water at the head of the bay.

Most everybody knows Duluth Herald Want Ads bring results.

WILL NOT SUBMIT AN ALTERNATIVE

Commissioner Silberstein, head of the safety division, this morning denied the report that he will introduce an amendment to the Hicken code for the consideration of the voters at the same time that the "dry" ordinance is submitted.

"I have no such intention," he said, "nor was anyone authorized to make such a statement. I can't understand how the report ever got out, because it is not my purpose to oppose the leaders in the dry campaign. I am perfectly willing to stand by the vote of the people in this matter and will comply with whatever legislation they enact."

The safety head declared, however, that he has been considering a change in the Hicken code, providing for an increase in the saloon license from $1,000 to $1,250 or $1,500, but that he will not submit it to the commissioners at this time.

"I have thought of such a program," he said, "with a view of reducing the number of saloons. It first occurred to me about three months ago and at that time I talked it over with the other commissioners. They all agreed with me that a move of that kind would be a commendable one.

"I do not plan, however, to submit an amendment of that kind in opposition to the 'dry' ordinance."

Gentlemen

Your last spring's Suit and Coat will look like new if cleaned by us!

You have simply got to clean up for Easter!

Phone 2442

YALE

Fancy Launderers, French Dry Cleaners

LIQUOR HABIT QUICKLY CURED

I guarantee to remove all desire for liquor in two weeks' time and make very reasonable charges for my services. Call and read for yourself the hundreds of testimonials from Duluthians and others showing cures effected by my treatment for appendicitis, kidney trouble, dyspepsia, rheumatism, dropsy and other diseases.

Will be glad to explain my treatment and show you how other sufferers have been cured.

PROF. J. B. FISETTE
1706 West Superior Street.

LAST DAY SALE
ARMY GOODS
313 WEST SUPERIOR STREET

PACK SACKS.....75c

YOUR LAST CHANCE!

CLOSING MONDAY, APRIL 17th, FOR GOOD

W. S. KIRK, 313 West Superior Street

Girls' Coats for Easter

Smart Styles That Will Help the Little Girl Look Her Prettiest!

Plain tailored, belted and flare models, some very elaborately trimmed with silk and lace collars and cuffs and novelty belts. Serges, Gabardines and Silks in blues, mixtures and checks, Sizes 6 to 16—prices—

$4.25 to $9.00

A few Girls' Hats at $1.50 and $2.25.

Educator Shoes

for girls keep their feet in comfort and them happy.

GATELY'S
H. L. Nelson Gen. Mgr.
DULUTH - SUPERIOR - VIRGINIA - HIBBING

For Rent---Fidelity Building Store!

14 and 16 West Superior St.

This consists of the Superior street, Michigan street and sub-basement floors of this splendid eleven-story fireproof office building.

The areas of available space on each floor are as follows:

Superior street floor, 4,753 square feet.
Michigan street floor, 6,872 square feet.
Sub-basement floor, 3,300 square feet.

Electric power freight elevator connects these three floors. Excellent wagon-loading facilities from Michigan street.

Choicest location in Duluth for retail merchandising.

Upper ten floors of building tenanted by exceptionally high grade concerns. Will lease entire three floors as a whole or will subdivide.

Will redecorate and make any reasonable alterations.

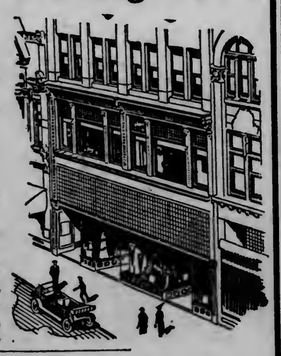

John A. Stephenson & Co.
—Agents—
Wolvin Building.

Aids Digestion
Refreshes the Mind
Nourishes the Body
Makes a Hearty Lunch

ALWAYS SATISFIES

GET A STEIN OF—

"GOOD OLD REX"

—OR HAVE A CASE SENT HOME

DULUTH BREWING & MALTING CO.

DRAMA VAUDEVILLE MOTION PICTURES

COMMENT ON PLAYS AND PLAYERS — WHAT THE PRESS AGENTS PROMISE

DULUTH'S amusement program for the next five months is now quite definitely outlined. At the Lyceum next week there will be two traveling productions, "It Pays to Advertise" and "The Only Girl." The following week will be filled with "Nobody Home" and "Omar, the Tentmaker." The week after that will be filled with Howe's pictures, and the next week the Baldwin stock company will open its summer run. This run will be broken but once or twice for one or two nights at a time. Mr. Baldwin is expected in Duluth within a few days to make arrangements for the opening, and to assemble and rehearse his company.

There is now little chance for the Orpheum to reopen with vaudeville before September, if it does then. Some photoplays will probably be booked during the summer months, and possibly the Lyceum management will continue its Lauder experiment and book traveling productions there.

Meanwhile the Grand continues its highly popular vaudeville, and the Rex, Lyric and Zelda theaters with Triangle, Paramount and Metro photoplays are apparently prospering.

"IT PAYS TO ADVERTISE"

Famous Cohan and Harris Production Coming to Lyceum.

One of the most popular comedy dramas produced in recent seasons bears the title "It Pays to Advertise," and Cohan and Harris count it as one of their best successes.

The play proves its title, and every rusty old business house in the country that has "something the matter with it" might send its representative to see it and find out the reason, for there are thousands of rich old conservatives like Cyrus Martin, the head of the soap trust in the play, who might profit from a few practical illustrations of the fact that "It Pays to Advertise."

The play is a funny combination of circumstances, but as a practical lesson to those who do not believe it teaches a great truth. Cyrus Martin quarrels with his son, and the latter goes into business in the new way, determined to succeed through advertising. He scores a big success, as any energetic young man is bound to do if he advertises judiciously, and his skeptical father is in the end glad to buy into the new firm. Every newspaper publisher and every town knows the man who does not believe in advertising. The players glibly tell of the success of certain nationally advertised products and mention them freely by name.

"It Pays to Advertise" is to be the attraction at the Lyceum theater for four nights and Sunday and Wednesday matinees, commencing Sunday, April 16.

EDNA MUNSEY IN "THE ONLY GIRL"

Popular Duluth Actress Is Featured in Musical Play.

"The Only Girl," which has a record of a season's run in New York, will be offered at the Lyceum theater April 20, 21 and 22, by Joe Weber, one of the most successful theatrical producers for the modern stage. Miss Edna Munsey of Duluth is featured.

This up-to-date musical play was written by Henry Blossom, who provided book and lyrics, with a musical setting by Victor Herbert, and was staged under the supervision of Fred G. Latham. When it was first placed on view in New York it met with instant favor from the critics, who pronounced it one of the best written musical plays to have been seen in a long time.

The story principally concerns a young author who has won renown as a writer of comic operas and who is at a loss for a composer to collaborate with him on the work he has in hand. One evening he hears strains of a violin which come from the apartment over his own and he hastily dispatches his servant to bring the player to him as he believes the theme of the air which he has heard will fit admirably with the libretto which he is writing.

He is not only astonished, but discomfited to find that the composer of the air which he has heard is a young girl, for he is a confirmed woman-hater. In sheer desperation, however, he makes a contract with her to supply the music for his new opera, first stipulating that their dealings shall be wholly of a business nature and that she will be treated just as if she were a man.

Of course this arrangement does not work out quite as satisfactorily as the author had imagined it would, and he soon falls desperately in love with his fair partner, at the end discovering that she is indeed "the Only Girl." In offering this new musical comedy, Manager Weber has provided an excellent cast, among the members of which are Edna Munsey, Franklyn Farnum, Cecilia Novasio, Tom Burton, Frank Coombs, Elsie Baird, Russell Lennon, Ann Walker, Alfred Fisher and Nellie De Grasse. There will be a chorus of pretty girls and an augmented orchestra.

SCENE FROM "IT PAYS TO ADVERTISE," AT THE LYCEUM FOR FOUR DAYS BEGINNING TOMORROW.

CAPACITY HOUSES AT NEW GRAND

Varied Vaudeville Show Pleases Patrons During Week-End.

"Capacity" is the word that describes an apparent permanent condition at the popular New Grand, and to the bills offered there credit for this state of affairs is given. Variety is the keynote in this week's bill, which is a most pleasing and well-balanced one throughout.

Creighton, Belmont and Creighton, in their familiar vaudeville offering, "The Mudtown Minstrels," topline the bill in a most enjoyable manner. They impersonate three rural Yankees as they would appear in a minstrel show. The types are those one may see any day in the villages and small towns of New England, and bring to mind the inherent and natural wit of the Yankee. A conglomeration of singing, talking and dancing that is at all times in full keeping with the characters they represent, makes up this funny exhibition.

In a class by itself, the banjo act of the Bolger brothers is one of the particularly bright spots on the program. They are both accomplished musicians, and offer a series of selections gathered from the classics as well as from the popular numbers of the day.

Le Clair and Sampson are burlesque athletes featuring "nearly the strongest man on earth." Their offering is brimful of wholesome comedy.

Swan and Swan are dancing jugglers. Skill and talent are combined in the offering.

Jack Mulhall and Grotchen Hartman head the cast in "Alias Jimmie Barton," a two-reel drama telling the story of a case of stolen identity.

"Anvils and Actors," a comedy, the Selig Tribune News, showing many interesting pictures from the Mexican and European war zones, and a cartoon comedy make up the remainder of the bill.

On Monday the new bill promises to be a gala one, and is headed by Seven White Black Birds in a comedy singing and talking diversion, "Night Time Down in Dixie." Lowey and Lacy sisters, terpsichorean experts; Claudia Tracy, the Irish comedienne, and La Vine and Inman in a rural comedy novelty, "Sally's Visit," are prominent among the other vaudeville offerings. "I Will Repay," a three-reel subject, heads the photoplays. Two comedies make the rest of the program.

HARRY LAUDER AT ORPHEUM-STRAND

Famous Comedian Will Be Here for One Day Only.

Not only the highest salaried, but the most popular and talented artist in his line in the world, Harry Lauder will be seen in this city at the Orpheum-Strand theater matinee and night, April 20, under the management of the Duluth Lyceum theater.

This is Mr. Lauder's eighth tour of America and is to be one of his longest tours, which gives him the opportunity of visiting some cities in which he has never before appeared. He remains under the direction of William Morris, who has searched the Old World, as well as this country, for a company of suitable artists to make up with Mr. Lauder an unusual vaudeville program.

Mr. Lauder has written and composed a number of new songs for this tour and for those who feel that a Lauder program is incomplete without the old favorites he will sing some of his former successes. The new repertoire will include "She Comes Frae Bonnie Scotland," "Jean, My Jean," "Come Back Nanny," "Doughie, the Baker," "I'll Stick to Rosie" and "Bonnie Maggie Tamson."

In the company which Mr. Morris has provided are included the Al Golem troupe of sixteen dancers, acrobats and comedians who give glimpses of the Far East and its customs and who have never before been seen in America; Dave Genaro and Isabelle Jason in a series of dance specialties; Selwyn Driver, who performs his piano specialty in a humorous and novel manner; Mlle. Lucille and her marvelous talking cockatoo, and Albert Donnelly, the silent humorist in shadowgraphy.

Mr. Lauder's engagement is limited to one day, matinee and night. Seats will be on sale at the box office of the Orpheum Monday.

MABEL TALIAFERRO, At the Zelda.

AT THE ZELDA.

Mabel Taliaferro Will Make Her Debut in Metro Photoplay.

Mabel Taliaferro, the gifted and charming young stage star, will make her bow to Metro audiences here in "Her Great Price," a five-part Metro photoplay, at the Zelda theater, three days commencing tomorrow.

In this production Miss Taliaferro has a role peculiarly suited to her talents. While the part is a decided departure from the ones she essayed in "Polly of the Circus," "Springtime" and other notable stage productions, still it has the same charm and sweetness that characterized her performances on the speaking stage.

The story of "Her Great Price" concerns a homeless girl who is practically adopted by three typical Bohemians —an artist, a writer and a sculptor, in the Latin quarter of New York city. There is considerable local color in these opening scenes, which were photographed in the artists' quarter in and around famous Washington square. The story begins with a New Year's eve celebration, which is always an event of importance in New York.

There are many other attractive glimpses of New York life as the story is unfolded. Among them are the tenement sections, the homes of many famous and wealthy folks, the studios of several distinguished artists, a spectacular lawn fete at an immense country estate, and others of beauty and interest. The story of "Her Great Price" is by Florence Auer and June Mathis, and it was produced under the direction of Edwin Carewe. Mr. Carewe, although one of the youngest of the successful directors, ranks high in the field of his artistic endeavors. He is responsible for "Destiny" or "The Soul of a Woman," and "The House of Tears," in which Emily Stevens starred; "The Final Judgment," with Ethel Barrymore in the stellar role; "The Upstart," with Marquerite Snow and George Le Guere, and other Metro classics.

FOUR STARS ON REX BILL

Coming Week Will Show Number of Noted Stage Folk.

Three dramatic stars and one comedy satellite, stand out well to the fore in the offering of the Rex, for the week beginning tomorrow. Pauline Frederick, a Paramount leading woman, closes her engagement tonight in "Audrey," a picture that made new

LYCEUM THURSDAY, FRIDAY and SATURDAY MATINEE SATURDAY

Joe Weber Introduces the Queen of Musical Comedy Direct From an All-Season's Run at the Lyric Theater, New York City.

Book and Lyrics by Henry Blossom — Music by Victor Herbert.

THE ONLY GIRL

Special Orchestra. Wonderful Gowns.

EDNA MUNSEY and a Fine Musical Comedy Cast, Including a Stunning Chorus of Beauties in a Revue of Spring Fashions.

Prices: Nights, 25c to $1.50. Matinee, 25c to $1.00.

4 DAYS COMMENCING SUNDAY, APRIL 23

Matinee Sunday and Wednesday.

John P. Slocum Presents the Newest and Smartest Musical Comedy Success of the Entire Year in Duluth.

"NOBODY HOME"

With the Eastern Metropolitan Cast: Percival Knight, Mildred Elaine, Harry MacDonough, Mabel Withee, Roydon Keith, Lew Christy, Della Nivens and Chorus of Fashion-Show Models.

It Kept New York, Boston and Chicago, Singing, Dancing and Laughing for Two Years.

SEATS READY THURSDAY.

COHAN & HARRIS Will Bring to the LYCEUM THEATER TOMORROW AFTERNOON FOR FOUR NIGHTS AND SUNDAY AND WED. MATINEES—

THE COMEDY SENSATION OF THE AGE

"IT PAYS TO ADVERTISE"

With the same splendid Company and production which recently closed the year-long run at the Geo. M. Cohan Theater, N.Y.

There was a man in our town,
And he was wondrous wise;
He bought his seats last week to see
"It Pay to Advertise".

NIGHTS—25c to $1.50 MATINEES—25c to $1.00

ZELDA

Home of Metro Wonderplays and Big Four Features.

Any Seat—10c.

TONIGHT ONLY.

MAURICE COSTELLO

—in—

"THE CROWN PRINCE'S DOUBLE"

A Blue Ribbon Feature in Five Parts—a Story of Romance and Adventure.

3 Days, Commencing Tomorrow

Metro Pictures Corporation

—Presents—

MABEL TALIAFERRO

The Famous Dramatic Star, in Her Greatest Photoplay Success

"HER GREAT PRICE"

A Story of Thrilling Moments, Sparkling Comedy, Intense Situations, and a Genuine Surprise in a Startling Climax.

—EXTRA FEATURE—

Mr. and Mrs. Sidney Drew in Another Laugh-Making One-Reel Comedy.

ALWAYS A GOOD SHOW — NEW GRAND — 11 a.m. UNTIL 11 p.m.

THE THEATER OF INCOMPARABLE AND REFINED ENTERTAINMENT

TODAY AND SUNDAY

Creighton, Belmont & Creighton Offer THE MUDTOWN MINSTRELS — A Rural Travesty

Vaudeville's Greatest Banjoists BOLGER BROS. — A Delightful Musical Triumph

SWAN & SWAN — The Dancing Jugglers

LeCLAIR & SAMPSON — Burlesque Athletes

Selig-Tribune News—Photoplays De Luxe—Concert Orchestra

COMING MONDAY MATINEE

SEVEN WHITE BLACKBIRDS "NIGHT TIME IN DIXIE LAND"

CLAUDIA TRACY--LOWY & LACY SISTERS--LAVINE & INMAN

PHOTO-DRAMA FEATURE "I WILL REPAY" THREE REELS Sterling Cast

Mats 10c Any Seat Nites 10c-20c

ORPHEUM 1 NIGHT 1 MATINEE

THURSDAY, APRIL 20th

HARRY LAUDER

WITH THE GREATEST COMPANY OF VAUDEVILLE STARS EVER ASSEMBLED

Prices—Nights, 50c to $2.00; Matinee, 50c to $1.50.

SEATS ON SALE AT ORPHEUM BOX OFFICE MONDAY

This attraction is brought to Duluth under the management of the Duluth Lyceum Theater.

REX REX

Theater Beautiful

Galaxy of Stars for Coming Week

SUNDAY AND MONDAY Drama Comedy

WILLIAM DESMOND ROSCOE ARBUCKLE

TUESDAY—THREE DAYS Serio-Comio

DOUGLAS FAIRBANKS DOROTHY WEST

FRIDAY Drama

LENORE ULRICH

In the Following Strong Plays:

"THE WAIFS"
"HIS WIFE'S MISTAKE" (Keystone Comedy
"HABIT OF HAPPINESS"
"THE HEART OF PAULA"

TODAY AND TONIGHT Pauline Frederick in "Audrey" Pipe Organ Classics Each Day

LYRIC

Advance Program for Next Week

SUNDAY—THREE DAYS

BLUE BLOOD AND RED

George Walsh and Doris Pawn.

WEDNESDAY—TWO DAYS

THE SALESLADY

Miss Hazel Dawn.

FRIDAY—TWO DAYS

THE PRETTY SISTER OF JOSE

Marguerite Clark (Return Engagement)

TODAY AND TONIGHT

MARY PICKFORD —in— THE FOUNDLING

(Return Engagement)

The Lyric is your home. Come as often as you will and stay as long as you please.

SUNBEAM

—SUNDAY—

Harold Lockwood—May Allison

"THE END OF THE ROAD"

A Realistic Portrayal of a Great Novel.

"THE LITTLE CUPIDS." By an All-Juvenile Cast. HAM AND BUD.

MONDAY AND TUESDAY.

"THE RUSE"

A Three-Reel Vitagraph Drama with Harry Morey and Naomi Childers.

HARRY WATSON, JR., in "THE MISHAPS OF MUSTY SUFFER"

(The Eighth Happy Whirl)

WEDNESDAY AND THURSDAY Henry Walthall—Edna Mayo, in "MARY PAGE"

Another account of the murder of James Pollock given in this episode entitled "The Perjury."

"THE DANGER OF BEING LONESOME." (With Essanay Players)

FRIDAY AND SATURDAY. Gertrude Robinson in "AS A WOMAN SOWS"

A drama of love and retribution.

DEFECTIVE PAGE

FOUR OF THE BEAUTIES FROM "THE ONLY GIRL," AT THE LYCEUM FOR THREE DAYS BEGINNING APRIL 20.

friends for the vivacious little actress yesterday.

William Desmond in the drama, "The Waifs," and "Fatty" (Roscoe) Arbuckle, in the Keystone comedy, "His Wife's Mistake," will be shown Sunday and Monday. Jane Grey is associated with William Desmond in "The Waifs," which has to do with the unfrocking of a clergyman because of the plot of some underclass men at college, who think their prank a real joke. As Rayburn, the young minister, Desmond shows how rapidly a man may go down hill to ruin, until he is rescued by "Rags" (Jane Grey), a young girl who plays the piano in a cheap saloon.

The story and picture have much to commend them, fresh from the Triangle studios, well put on and splendidly acted. As a bit of refreshing change from the dramatic story, Roscoe Arbuckle goes through a Keystone comedy called "His Wife's Mistake," in the manner known only to this corpulent, but active comedian. It is a combination, making up a two-day program, well worth seeing.

Tuesday, Wednesday and Thursday Douglas Fairbanks returns in his late picture, "The Habit of Happiness." Rex patrons remember Mr. Fairbanks in that great success, "His Picture in the Papers" while he was in the East last week, that the picture is fine and he recommends it without hesitation. Douglas Fairbanks has proved to be such a clever young player that Triangle people have engaged him for another year.

Friday and Saturday of the coming week Lenmore Ulrich comes to the Rex in "The Heart of Paula." She is remembered in "The Bird of Paradise," in which she achieved fame. Her new picture is pronounced a good one.

LYRIC FEATURES.

Hazel Dawn, Mary Pickford and Other Stars Booked.

In all probability Mary Pickford's "The Foundling" will never be shown in Duluth again after tonight, when it will be shown at the Lyric. It is one of her greatest successes. This return engagement is secured at the urgent request of numerous admirers of "Little Mary."

The new week's bill will open tomorrow, with a Fox offering, "Blue Blood and Red," in which George Walsh and Doris Pawn with a strong company, enact this Western story. Algy Dupont, son of a millionaire, is cast out and disowned and starts to see the country in his racing car. He sees it. The play and the racing car fairly jump to the wilds of Montana and there unfold a series of incidents, almost tragic in their reality, that give the story and picture a spicy, enjoyable swing from beginning to end. The picture will be on until Wednesday night.

For Wednesday and Thursday the Lyric will offer Hazel Dawn in "The Saleslady," which is about a country girl forced to try her fortunes in New York. A band of villains, attracted to her, subject her to a series of experiences that are strange, stirring and dramatic.

Friday and Saturday next, Marguerite Clark will play Pepita in "The Pretty Sister of Jose." She is a tiny, exquisite Spanish girl, and the play is laid in old Spain. Miss Clark does the piece well. The Burton Holmes travel pictures will be shown Wednesday and Thursday, and other added features each day.

At the Sunbeam.

For the coming week at the New Sunbeam theater Manager Ralph Parker has booked four complete programs, each of which features big attractions and noted film stars.

The Sunday show, which is always a good one, will be featured by an excellent five-reel masterpiece adapted from a great novel and entitled "The End of the Road." Harold Lockwood and May Allison, two popular screen artists, will play lead parts. This picture is said to be most realistic, and the genuine electrical storm reproduced, is declared something unusual in film land. "The Little Cupids" is a charming picture played by an all-juvenile cast. Ham and Bud will furnish comedy of knockout kind.

On Monday and Tuesday Joseph Kilgour, Harry Morey and Naomi Childers will be featured in "The Ruse" a Vitagraph Broadway star picture in which a husband adopts a unique method of testing his wife's devotion. The inimitable comedian Harry Watson will furnish rollicking comedy in "The Mishaps of Musty Suffer," this number being an unusually clever one.

On Wednesday and Thursday Henry B. Walthall and Edna Mayo will appear again in "The Strange Case of Mary Page." This chapter is entitled "The Perjury," and Mary Page's drunken father declares that he murdered James Pollock. Each of these chapters attains greater interest, and the Sunbeam is crowded to the doors every day that "Mary Page" appears. In this chapter Miss Mayo will appear in several "Lucille" gowns of the latest spring style. Another excellent feature will be "The Danger of Being Lonesome," produced by the Essanay players.

For Friday and Saturday that popular actress Gertrude Robinson will be starred in "As a Woman Sows," which is a social drama of great power, touching in a realistic way some of the most vital problems of life in the great cities. This is an engrossing story of love and retribution.

HELEN YOST,
Who Will Be Seen in "Nobody Home."

GUY BATES POST IN "OMAR, THE TENTMAKER"

Richard Walton Tully's popular Persian love play, "Omar, the Tentmaker," is scheduled to return to the Lyceum theater for three days, commencing Thursday, April 27, with Guy Bates Post still acting in the title role. The exciting story of the play, united to splendid acting and massive scenic settings, proves to be a combination of potent appeal to all theatergoers. In the three leading parts of Mr. Tully's drama, Mr. Post as Omar, Louise Grassler as Shireen, and Mabel Emerson as Little Shireen, all three display rare histrionic talent. The enduring love of Omar for his sweetheart, Shireen, who is brutally torn from him, and her faithfulness to him while the months roll up into years constitute one of the most engaging of love stories.

"Nobody Home."

"Nobody Home," with its wealth of music, comedy and dancing novelty that so completely captivated New York all last season, will be the attraction at the Lyceum theater, for an engagement of four nights and two matinees, beginning a week from Sunday.

The company is owned and directed by John P. Slocum, who has made both a study and success of musical plays, principally because he stops at no expense for beauty and quality both as to his productions and his cast. "Nobody Home" is unique and original as far as musical plays go, inasmuch as it really has something of a story to start with which is told without resort to vulgarity and is actually funny. Then again the music is of the kind that lingers and is whistled. The dancing is both fascinating and unique and there are girls all distinct types of American and foreign beauty who sing and dance more than ordinarily well.

The cast of "Nobody Home" includes such players as Percival Knight, Mildred Elaine, Mabel Withee, Della Niven, Roydon Keith, Harry MacDonough, Vincent Cassidy, Lew Christie, Edwin Argus, Helen Jost, John Paulton, Marguerite von Keese, Seibel Layman and Sylvia Chaulsae.

HARRY LAUDER,
Who Will Appear at the Orpheum-Strand Theater Thursday, Matinee and Night, Under Lyceum Management.

CREIGHTON, BELMONT AND CREIGHTON,
"The Mudtown Minstrels" Now at the New Grand.

GOSSIP OF THE RIALTO

John Mason is out of the cast of "Common Clay," on account of illness. His role is being played by Orme Caldara. Under the advice of physicians, Mason decided to rest until the Chicago opening of "Common Clay" next fall. It is stated that "Common Clay" will remain at the Republic indefinitely.

• • •

Elsie Ferguson is to have a new play under Klaw & Erlanger management, by the author of "The Sealed Valley" and other novels. The new play will be a comedy with an up-to-date modish young woman as the leading character. The play will be ready for rehearsal by July 1.

• • •

Edward H. Robins, leading man with the "Erstwhile Susan" company, has been given the editorship of the Toronto World. He will begin his new duties May 1.

• • •

Charity is the only inducement that brings Edna May back to the stage. She will appear in one performance only, at the Century theater tomorrow, in a benefit to be given for the actors' fund. A sketch has been especially prepared for Miss May for this occasion. A few days later she will return to her home in England. She has not previously been seen on the American stage since 1905, when she appeared at Daly's theater in "The Catch of the Season."

• • •

A. H. Woods will produce several American plays in London. He has acquired for this purpose the English rights to "Alma, Where Do You Live?" which he intends to present in London within a few months.

• • •

John Cort will produce a new piece entitled "Molly-O," by Mary B. and Robert Smith, with music by Carl Woess. The opening is set for Easter Monday.

• • •

A new theatrical firm has been established in New York which will be known as Golden & Smith. Winchell Smith, author of "The Fortune Hunter" and other good plays, and John L. Golden, who has done considerable work along the same lines, are the members of the firm. The first production to be launched by them will bear a resemblance in its atmosphere to "The Fortune Hunter." It is from the pen of Jack Hazzard and is entitled "Like Mother Made." A company is now being assembled, with the opening date set for April 24 at Atlantic City.

• • •

The Dolly Sisters will be starred by A. H. Woods in a production called "His Bridal Night." Margaret Mayo and Lawrence Rising are the authors of the piece. Joseph Westley, Frank Thomas, Margaret St. John and Harry Lilford have already been engaged for the cast.

• • •

Four companies of "The Cinderella Man" are in preparation for next season by the Oliver Morosco offices.

• • •

"Sybil," the Donald Bryan-Julia Sanderson-Joseph Cawthorne show, celebrated its hundredth performance at the New York Liberty theater on Wednesday of last week.

• • •

Arnold Daly is rehearsing his revival of "Beau Brummell" for an out-of-New York opening on April 20. The premiere will be given at Albany. In the company are Marguerite Leslie, Katherine La Salle, Herbert Percy, E. J. Radcliffe, Charles Harbury, Lillian Keller, Alice Putnam, Eva Dennison, Rowland Buckstone, Gladys Morris, Stanley Dark and Reginald Barlow.

• • •

The Hackett-Allen production of "Merry Wives of Windsor" closed its run at the Criterion recently, owing to the fact that Thomas A. Wise, who had been playing Falstaff, had to leave the cast in order to begin an engagement in a new play. Alf Hayman had secured the services of Wise before he undertook the substitution of Hackett the "Merry Wives" production on account of the latter's illness. Mr. Hackett expects to reopen the Criterion with "Merry Wives of Windsor" early next fall, himself in the Falstaff role.

• • •

Hilda Englund, celebrated Swedish actress, is to be seen in a group of Ibsen plays in New York this season.

• • •

A musical comedy called "Salmagundi" is to be produced by Morosco next season. The work is by the late Elbert Hubbard, and the lyrics are by Earl Carroll. It is also stated that Enrico Caruso, the noted tenor, has written the music. These scenes are laid in East Aurora, N. Y.

• • •

P. T. Barnum, famous showman, is to be dramatized. The Charles Frohman company is to produce a new play in which the famous king is the central character. He is to be played by Tom Wise.

• • •

It is stated that Ziegfeld will engage practically an entirely new cast for his 1916 Follies, to be produced in June. Urban is again going to prepare the stage settings.

• • •

Florence Roberts, star of the Pacific Coast company of the "Eternal Magdalene," has been obliged to bring her Western tour to a close, to begin rehearsals on a new play, for which she had made contracts before the McLaughlin play started West. Miss Roberts will end her tour in Los Angeles on April 25.

• • •

Princess Troubetzkoy will shortly retire to her Virginia homestead to fulfill her contract with the Shuberts for another play, which will treat of some startling phases of New York society life.

• • •

New York is this week witnessing a second revival of George Bernard Shaw's "Capt. Brassbound's Conversion." Grace George is making it at the Playhouse, and earlier in the season Gertrude Kingston made one at the Neighborhood playhouse, with John P. Campbell as the tyrannical Capt. Brassbound.

• • •

Jumping all the way from Peoria, Ill., to New York city for the purpose of giving a performance before one judge and three lawyers is an experience that was indulged in by "The Bird of Paradise" company, at the Hudson theater, on Thursday at 2 p. m. The judge is Justice Mayer of the United States district court, and the lawyers represent a well-known moving picture concern, who Richard Walton Tully, author of "The Bird of Paradise," and Oliver Morosco, producer, claim have stolen the story of "The Bird of Paradise" bodily, both in scenes, action, characters, etc. The judge has already seen the motion picture, and he is now to be given an opportunity, in witnessing the performance of the play, to determine whether the author and producer are right. The eyes of the theatrical managers, producers and authors throughout the United States are eagerly watching the results of this performance.

WRIGLEY'S

Guard the Canal!

Your mouth is the gateway to the most important canal in the world — to you! Guard it well.

Make *Wrigley's* the Monitor of teeth, tongue and throat. Follow the idea of the big hospitals which are prescribing it for fever convalescents.

It cleanses, refreshes, removes bad taste, steadies stomach and nerves, aids appetite and digestion. Largest selling gum in the world.

Chew it after every meal

The Wrigley Spearmen's Gum-ption Book is free. It's full of fun and sound advice. Address Wm. Wrigley Jr. Co., 1604 Kesner Bldg., Chicago

Sealed Tight

WRAPPED IN UNITED PROFIT-SHARING COUPONS

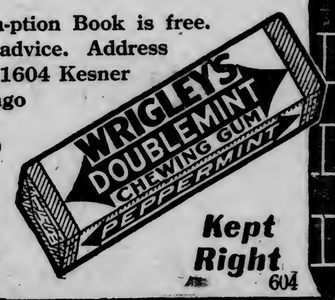

Kept Right

604

THE MODERN NEED

is a remedy for the evil effects of quick eating, over-eating and strenuous living. The medicine that meets this need—that tones the stomach, stimulates the liver, regulates the bowels—is

BEECHAM'S PILLS

Largest Sale of Any Medicine in the World. Sold everywhere. In boxes, 10c., 25c.

Personal Loans or Investments

may fail to respond at just the time when they are required for use in business.

But money deposited in the City National Bank in a Certificate of Deposit can be depended upon at any time it is called for.

Where such deposits remain for a period of six months or longer, they draw interest at the rate of 3%.

CITY NATIONAL BANK
CAPITAL $500,000.00
DULUTH, MINN.

THE DULUTH HERALD

AN INDEPENDENT NEWSPAPER

Published every evening except Sunday by The Herald Company at Duluth, Minn.

Both Telephones—Business Office, 324; Editorial Rooms, 1126.

Entered as second-class matter at the Duluth postoffice under the act of congress of March 3, 1870.

OFFICIAL PAPER, CITY OF DULUTH

SUBSCRIPTION RATES—By mail, payable in advance, one month, 35 cents; three months, $1; six months, $2; one year, $4; Saturday Herald, $1 per year; Weekly Herald, $1 per year.

Daily by carrier, city and suburbs, 10 cents a week, 45 cents a month.

Subscribers will confer a favor by making known any complaint of service.

When changing the address of your paper, it is important to give both old and new addresses.

The Duluth Herald accepts advertising on contracts with the distinct guarantee that it has the largest circulation in Minnesota outside the Twin Cities.

The Herald will be glad to have its attention called to any misleading or untrue statement which may appear in its news, editorial or advertising columns.

TODAY IN HISTORY.

Titanic sank, 1912.

About 10:30 on the night of Sunday, April 14, 1912, while the White Star liner Titanic was on her maiden trip from Liverpool to New York, she struck an iceberg, and sank four hours later. The Cunarder Carpathia, arriving at daybreak, picked up twenty boatloads carrying 703 people, but 1,503 persons perished. The money loss was $15,000,000.

READING—(Available in Duluth public library)—New International Yearbook for 1912; Senate document No. 933, 62d congress, 2d session, "Loss of the Steamship Titanic" (report of the British investigation).

HARMONY WITH A MEAT AXE.

A great spectacle is being staged in this country, and nobody should miss a single detail of it. It is good.

The spectacle is that of the Republican party reorganizing under the banner of Anything to Beat Wilson," with "Harmony" as its watchword.

Four years ago at Chicago the Republican party split two ways, the fulfilment of long tendency.

On the one side were the Old Guard, the regulars, the men for whom tariffs could not be too high, for whom corporations could not be too well treated, to whom the public was a great milch cow destined for perpetual milking by Special Privilege. On the other hand were the "progressive Republicans," men who really believed that the people have rights which corporations are bound to respect, who really conceived of government as the master of Big Business and not its servant, who clung frantically to some fragment of the spirit of Lincoln's great thought—"government of the people, by the people, for the people."

The division between the Republican and Democratic parties never had been so wide as the gulf that yawned between the two wings of the Republican party in 1912. It was the real difference between schools of thought that separated these wings, and it far more substantial than any fictitious differences between formal party organizations.

Now the job is to make these two wings one—to cause this oil and water to coalesce —to join this fire and tow in innocuous association.

Watch it. It's good.

Already Roosevelt, who led the progressive wing off into a new party after Root's steam roller had crushed his hopes at Chicago, has had luncheon with Root, and they talked "preparedness." "Recollections of the Burglary at Chicago in 1912" was a subject not on the program. Already Chancellor Day, self-chosen defender of malefactors of great wealth, has thrown up his hat for "the new Roosevelt"—for Roosevelt "whose ideas on these subjects have been materially modified." Already the understanding is plain that Roosevelt will stand for any good Republican for president providing the initials of his name are Theodore Roosevelt. Already the understanding has been sent abroad from Roosevelt to his Christian soldiers of 1912 that they can follow him again providing they become "regular," forget Armageddon, and put the soft pedal on "social justice." Already Hughes has been tempted to pursuit activity in behalf of his nomination, only to find that he will not do because his first name is not Theodore.

And still, despite all this, bashful Harmony hides coyly in the bushes and will not come out.

It's good. Watch it. Miss none of it.

The other day the New York Republican state central committee met and had the hardihood to suggest that the Republican candidate for president ought to be a Republican, and not a man who used the party to prosper his political fortunes so long as he was usable, and then murdered it when he refused to serve him longer.

Whereupon our local exemplar of harmonious Republicanism and anything-to-beat-Wilson, which has vehemently declared itself for Root-Hughes-Cummins-Roosevelt for president, under the caption "Heading for the Ditch" shouts a protest with what vehemence it has left, and declares that "if New York proposes to lead the old methods, it will lead to a second destruction and the election will be a useless formality."

Furthermore, the Republican national committee having picked Senator Harding to be temporary chairman of the national convention and keynoter thereof, Senator Harding tries out his keynote in Chicago. Senator Harding thinks "tariff" is a fine keynote, and says "tariff-tariff-tariff" at great length. Whereupon the Minneapolis Journal, another eminent Minnesota Old Guard voice, says that Harding "resembles a keynote about as much as a tin whistle resembles a symphony orchestra."

Moreover, Senator Harding dared to make "preparedness" a minor note, and to say that "we are against hysterical preparedness." To which the Journal angrily responds: "Did the senator from Ohio pick his words advisedly and with sinister meaning? Had he in mind any candidate for the great office of president who believes in 'hysterical preparedness'? If he had, let him name the man." Harding won't, but we'll give six guesses as to whom the Journal thought Keynoter Harding was alluding to. Teddy? Right—but not good harmony to say so.

Harmony? There is that harmony you would expect between oil and water, between fire and tow, between La Follette and Penrose, between Smoot and William Allen White. There is what harmony you would expect when harmony is to be had only at the price of one side or the other or both swallowing convictions held so stoutly but four years ago that they led to a death-grapple.

The big Republican Harmony Show of the campaign of 1916 is on. Watch it. Miss none of it. It's good.

One comforting thought is that no matter whether you are "pro" or "anti," you have a lot of company.

WAR.

Some men, these days, over a good cigar and in the comfort of cushioned club seats after a good dinner, blithely demand policies leading straight to war.

It isn't that they personally wouldn't have to go to war if war happened; it isn't quite fair to put it that way. It's just that they lack imagination, and do not see the gulf their way leads to. It is lack of thinking that lets some men, in discussion, carelessly throw huge phalanxes of fine American young men into the maw of war like so much wood fed to the fire. They just don't think.

Those who have seen war as it is fought are not unthinking like that. Indeed, though, they do not think any more than they must—thinking brings back such awful things!

Here, from the Atlantic Monthly, is just a paragraph from one man's war recollection:

> The worst of it was that we could not get away from the sight of the mangled bodies of our comrades. Arms and legs stuck out of the wreckage, and on every side we saw ghastly distorted human faces—the faces of the men whom we had known, with whom we had laughed and joked and shared rations for months past. THOSE WHO HAVE NEVER HAD TO UNDERGO EXPERIENCES OF THIS SORT CANNOT POSSIBLY KNOW THE HORROR OF THEM. It is not in the heat of battle that men lose their reason. Battle-frenzy is, perhaps, a temporary madness; but when the fighting is ended there comes the real danger. The strain is relaxed. Men look about them and see the bodies of their comrades torn to pieces as though they had been hacked and butchered by fiends. One thinks of the human body as inviolate, as a beautiful and sacred thing. The sight of it dismembered or disemboweled, lying in the bottom of a trench, tramped into the mud, smeared with blood and filth, is so revolting as to be almost unendurable.

No, it is just that they do not think—these men who in comfortably padded after-dinner chairs, over a cheerful cigar, blithely and lightly propose policies that would toss fine American young men into the insatiable maw of the machine that turns out such finished products.

War is an enterprise to be entered upon bravely and sadly, not lightly and as a game; with a full, solemn sense of its horrors and wastes, not with shallow thought of tinseled glories that soon fade.

One wonders, since the health office says almost no dairies would be affected by the proposed milk ordinance, why such an ordinance is so urgently advocated.

"GOVERNMENT BY THE WISE."

Carlyle did not believe—most violently disbelieved in—democracy: government by and for the people.

Yet he was a radical. He could flay the injustices of the modern industrial system as few men can. He could declare—and prove—that the serf of the Middle Ages was intrinsically better off than the free workingman of these days, because it was simply good business for the serf's owner to keep his slave fed, clothed and housed, while all this is up to the workingman nowadays, with the uncertainties of pay and employment and cost of living to make his problem often exceedingly painful.

Yet Carlyle did not believe in government by majorities. He believed in "government by the wise." He hated privilege and oppression and injustice fiercely; yet his only answer was "government by the wise."

Carlyle's attitude illustrates an odd twist of the mind, not any more uncommon now than it was in Carlyle's day, when he differed from the Tories only in that he condemned privilege and injustice and they upheld both.

Very fine, this "government by the wise," of course. Unfortunately Carlyle never disclosed who the wise are, how they are to be defined or selected, and if they are selected who is to select them.

If it were to be done by self-election, all of us would be members of the government; for all of us, nearly, imagine that we are wise. If somebody were given the job of selecting them, who would select the selectors and stand good for THEIR good faith?

Except that he never explained how we are to get his system of government going —and, much more important, keep it going —nobody can possibly quarrel with Carlyle's plan. If it were possible to select from the community its wisest men—not its most learned men, necessarily, but its men of widest vision, truest perception and most intense loyalty to the common good—and turn over to them the responsibilities of government, we should get good government. Possibly we should get better government that way than in any other way imaginable.

But how would we set about it to find these men? Who would judge of their wisdom? Who so all-wise and patriotic and unselfish as to be fit for the responsibility of choosing them? And even assuming the selection to have been made and the plan in operation, who is to guarantee the perpetuity of this government by the wise? How could the ranks be kept filled without deterioration? How assure against self-interest creeping in?

There never in all history yet has been government by a minority that self-interest did not spoil it. Never in all history has a class or an organization gained too exclusive power that greed and arrogance did not destroy it sooner or later. It is safe to assume that there never will come a time when there will be any class or type of supermen fitted to rule other men.

The best government in the world, probably, would be a benevolent despotism, with an all-wise superman in charge. Upon him the people could put all responsibility, and in him all power; and all would be well—except for the people, who, divested of responsibility, would undergo mental and spiritual atrophy and decay, however well off they might be economically. And when your all-wise despot died, his son, a fool or a knave, would succeed him. The all-wise often have fool sons; and one day's rule by a fool or a knave could undo all the wise despot's achievements of a lifetime.

There is no thoroughfare this way. Carlyle gave us a blind lead. The only answer —the only possible answer—is democracy: government of, by and for the people. That will fall so far short of perfection as the people lack in full capacity for self-government. Fair wages, equal opportunity, free and wise education, fair play to young and old, would level the people up toward the ideal of full capacity for self-government. The chief thing in the way of that is the conception of industry for billionaire-making instead of industry for public service.

This is the goal—a democracy of equal opportunity for education, for industrial success, for development of native talents, for service to the state and the people who are the state. All other roads are blind roads with no end and no outcome.

And yet, study Carlyle a little deeper, and we are not so far apart after all. The great obstacles to progress he declared to be Shams, Quacks and Pretenses. Let us, each of us, divest ourselves of credulity about Pretense and Quackery; let us, each of us, refuse longer to be misguided by Shams; let us, each of us, determine that hereafter we shall reject if not denounce all that is false. If you detect and denounce one Quackery, then the world has one less man deceived, one less Quackery deceiving one man less; and that is so much gained for wisdom. If we all do that, one Quackery rejected will help us to see more, and presently, all of us seeing more clearly and acting more vigorously by our truer perceptions, the ideals of government by the wise and of self-government by those fitted for self-government will merge and coincide.

That Illinois man who gave each of thirteen people a check for twenty thousand dollars ought to get the prize for doing the most of anybody during this century to discredit superstition.

A STORY OF TWO BILLS.

There was a hundred-dollar bill, and a ten-dollar bill. Their stories, so different and so illuminating, are told in the American Magazine. They carry a lesson so useful that it is worth while passing them on, which we do herewith:

A young woman came into possession of a hundred-dollar bill. Because it was the first she had ever earned, because it was a handy thing to have around in case of emergency, and because the time would come even if postponed to old age when she would need it, she kept it—that identical hundred-dollar bill. Only a short time before she died did her relatives find out that she had had it all the years and still had it.

Well, there it was—a hundred-dollar bill when she was young, a hundred-dollar bill when she was old; a hundred dollars then, no more and no less, a hundred dollars now, no more and no less.

But when this same woman was a little girl nine years old, she was given a ten-dollar bill which she put in a savings bank. The bank gave her a passbook, and this passbook she carried all her life long—for seventy-five years.

Three weeks before she died she told her grandson about it, and said she was curious to know if the bank was still doing business, and what had become of her ten-dollar bill. So the grandson wrote it to find out, and did find out. Of course the ten-dollar bill—the precise ten-dollar bill—wasn't there any more. No knowing where that is now—gone where good ten-dollar bills go when they are old and worn out, no doubt, long since.

But the bank was still there and the bank balance was still there; and lo! a miracle: the ten dollars had grown to $325.65 by the accumulation of time and compound interest.

The hundred-dollar bill, being hoarded, was still a hundred dollars, no more, no less. Which is better, of course, than if it had been spent, in which case it would have been precisely nothing, no more, no less.

But the ten-dollar bill, being banked and put to work at interest, night and day, day in and day out, without holidays or recesses of any kind, had swelled to thirty-two and a half times its original size, and sixty-five cents over for good measure.

Had the hundred-dollar bill also been put at interest in a savings bank, at four per cent interest it, in its shorter time, would have grown into $601.89. The hundred-dollar bill, in the time she kept it by her idle, would have earned for her five other hundred-dollar bills and some small change over.

If she had been as wise with her hundred-dollar bill at thirty-nine as she was with her ten-dollar bill at nine, many comforts for her old age would have grown out of it.

A hundred dollars spent is nothing, and years later will still be nothing.

A hundred dollars hoarded will be a hundred dollars still, no matter how many years later.

A hundred dollars or ten dollars banked and put at interest will grow, as the story shows.

Strike up a relationship with a savings bank, and put a little money at work for you.

Down in Mexico they describe the strength of any given general in terms of re-voltage.

THE LA FOLLETTE FUNERAL POSTPONED.

On the face of the early returns from the Wisconsin presidential primary, it looked as though Senator La Follette in his contest with Governor Philipp had met up with a bad beating, so a good many anti-La Follette newspapers printed gleeful political obituaries.

The Madison State Journal, which is not anti-La Follette, postponed its obituary until more returns came in, and so it is able to congratulate Senator La Follette "on one of the greatest victories that he has won in his eventful career." "In the face of the greatest obstacles placed in the way of a man fighting practically alone," says the State Journal, "Bob La Follette again emerges, somewhat belated, perhaps, with a victory and a delegation to the Chicago convention."

Not a full delegation, of course; Governor Philipp is one of the delegates, and he is not La Follette's by any means. But neither is it that short end of it which early reports indicated. La Follette has three out of the four delegates at large and a majority of the Wisconsin delegation.

It was the same old fight, the State Journal reflects. "The crowd that has been trying to down La Follette for fifteen years was again in this fight. The same old gang was out bolder than ever." And there are references to a "subsidized press"; to Wall street, which "had its hand in the fight"; to the insurance companies; to the railroads, "chesty over the smash-up of a railroad commission they did not like"; the big corporations, "itching to have the same thing happen to the tax commission that happened to the railroad commission."

La Follette isn't dead yet, by a long shot; and though he does things occasionally, and says things, that don't set just right, he is still gloriously honored by his enemies and by the viciousness of the fight they make on him.

"Teddy has cried 'Fore,' but we don't see the ball," says the St. Louis Republic. Of course you don't—Teddy's got his I on it.

The Fellow Who Pegs Away.

Kansas City Star: A man who began business life as a bundle boy in a department store will retire from the presidency of the oldest commercial bank in Chicago the last of this month, and into his place as president will step a man who began as a messenger boy. The retiring president has been with the bank thirty-two years and is 74 years old. The incoming president has been with the bank twenty years and is 57 years old.

How did those two boys, beginning life so humbly, become bank presidents?

"I never have found any road to success except by plodding," says the elder one. "The man who succeeds is the fellow who pegs away. There are no short cuts. Success means hard work. The only short way to a fortune is to have it left to you, and that is a curse."

The new president reiterates this and adds: "Sticking with a job and working hard brings success."

The Real Mexico.

San Francisco Bulletin: Ninety per cent of the Mexican people are as peaceable as any corresponding group in the United States. Less than 10 per cent have taken an active part in the recent revolutions. As far as the Mexicans can be spoken of collectively they are a gentle-hearted race, content with simple ways of living, and responsive to kindly treatment. It was the minority who created a legal hell in Mexico under Diaz and an illegal one under Villa and the rest. The real Mexico, its minorities subdued, will some time be a good neighbor.

Rippling Rhymes

By Walt Mason

Be Cheerful.

Don't talk of griefs and things like those, don't be a chronic fretter; for if you don't describe your woes, all men will like you better. Perhaps you have the largest corn that ever hurt a trilby; but if you treat the same with scorn, you more attractive will be. Perhaps you have an aching tooth that's given you the willies; why, then, conceal the hateful truth, and talk of Easter lilies. Time was when I would lose my chums as fast as I could gain them; they'd leave me, gnashing teeth and gums—I never could retain them. My conversation gave a shock, and made the victims shiver, because I always wished to talk about my lights and liver. At last it dawned upon my mind that if I'd not be lonely, I must some cheerful subject find — and cheerful subjects only. So I began to dance and sing, and talk of matters cheery, and people murmured, "You, by jing, no longer make us weary." I do not talk of how I feel, of anguish grim and gripping; if I have ear-ache in my heel, I talk of lambkins skipping.

(Protected by The Adams Newspaper Service.)

Two Famous Speeches

By Savoyard.

Washington, April 15.—(Special to The Herald.)—A party of English statesmen, more than half a century ago, were discussing the question, "Did any speech ever change a vote in the house of commons?" All of them answered in the negative except Lord John Russell, who claimed that one of his speeches changed sixteen votes. Eminent and capable judges have held that the greatest speech ever delivered in the British parliament was that of Richard Brinsley Sheridan in support of the proposal to impeach Warren Hastings. So great was the excitement that the sitting was adjourned without a formal motion, or the putting of the question of adjournment; but the speech did not change a single vote on the measure when the division was had, and powerful as was the speech of Edmund Burke on the trial of the charges against Hastings in the impeachment proceedings, it did not influence the result in the slightest degree.

In our own country, since the adoption of the Constitution of the United States, it is possibly not too much to say that two speeches of Daniel Webster, in the United States senate, had more influence on the destiny of the republic than any others. One was the famous reply to Hayne, and the other was the "Seventh of March Speech" in support of the compromise of 1850, delivered the day Champ Clark was born.

* * *

As to the first of these, the reply to Hayne, only the skeleton was delivered in the senate, and it did not create any very powerful impression. Subsequently Webster revised the effort, elaborated it abundantly, and that mighty peroration, never heard by the senate, became a stock oration in the schools and colleges at the North, and in lesser measure at the South, and it worked powerfully to make the cause of the Union holy in tens of thousands of patriotic American hearts.

So eminent authority as the late George F. Hoar may be cited to sustain the proposition that the Seventh of March speech saved the Union, but it may be held that it would have failed in that particular had not God summoned the then president of the United States, Zachary Taylor, to heaven. Southerner and slave-holder that he was, Taylor put more trust in William H. Seward, the abolitionist, than in any other statesman of the day. Seward was opposed to the compromise, and he brought the president to his view. There was one powerful reason, however, for that more or less paradoxical condition. Thurlow Weed made Taylor president, and Thurlow Weed owned William H. Seward, body and breeches. Taylor would have vetoed the compromise; but he died four months after Webster delivered his famous speech, and Fillmore, a Northerner and anti-slavery man, succeeded to the presidency and approved the compromise after it was enacted by congress.

* * *

There is little doubt that the compromise prevented secession in 1850, when, relatively, the North was greatly weaker in men and money than that section had become ten years later. The secession idea was of New England birth. Josiah Quincy in a speech in the national house of representatives on the enabling act providing for the admission of Louisiana as a state of the Union, the first decade of the nineteenth century, said: "If this bill passes it will become the duty of some of the states, as it is the right of all, to reclaim their delegated powers and withdraw from the Union."

That declaration shocked nobody. It was a doctrine not then questioned by anybody. At that time Daniel Webster was a young lawyer at the small town of Salisbury, N. H. When one contemplates the history of the American people, it is an easy matter to believe that the American Union is in the especial keeping of Divine Providence. The admittedly unconstitutional Louisiana purchase saved that vast region from the clutch of the British lion and made it a part of the Republic. The treaty of peace with England in 1814 prevented the secession of New England, the seed of which was planted by the Hartford convention, and had it come then not a hand would have been raised to obstruct. Another crisis came when Missouri was admitted as a state with slavery and again secession was narrowly averted. The compromise tariff of 1833, not the threatenings of "Old Hickory," preserved the Union. Webster's speech and the death of Gen. Taylor made way for the compromise of 1850 which prevented secession at that time.

And when secession actually came in 1861 the first shot fired at Fort Sumter in Charleston harbor saved the Union. That was fruit of the consummate statecraft of Abraham Lincoln. He adopted Buchanan's policy of "watchful waiting," for he knew that the only way to recruit an army to fight for the Union was to make the South the aggressor. Lincoln was the one man of destiny then on the carpet.

* * *

Webster's seventh of March speech occasioned a storm at his home. Whittier wrote a brutal poem in denunciation of him, and drawing for inspiration from the episode of Noah's debauch, he besought somebody to walk backward and throw a bed quilt over the mighty fallen to hide his leprosy. It was contended that he had basely surrendered to "the slave power," and the "Cradle of Liberty," builded of money old Peter Faneuil had made in the African slave trade, was closed to him. Politically the speech cost Webster the nomination of his party for president in 1852, a circumstance that was immediately followed by the death of that party. The late Senator Hoar was then a "Conscience Whig," as were his father and his brother, and he was as severe in his invectives as any fanatic of the lot, but in his old age he confessed that Webster was wiser than all of them together, and declared that the seventh of March speech was possibly a determining factor in the preservation of the Union, postponing secession as it did for more than a full decade.

In that sense that Burke was the greatest orator of England, Daniel Webster, most assuredly, was America's greatest orator. Both spoke political philosophy and Burke was not even a good declaimer, though his orations when read must be pronounced the greatest in the English tongue.

Through Peace to Light.

I do not ask, O Lord, that life may be
A pleasant road;
I do not ask that thou shouldst take from me
Aught of its load.

I do not ask that flowers should always spring
Beneath my feet;
I know too well the poison and the sting
Of things too sweet.

For one thing only, Lord, dear Lord, I plead,
Lead me aright—
Though strength should falter and though heart should bleed—
Through peace to light.

I do not ask, O Lord, that thou shouldst shed
Full radiance here;
Give but a ray of peace, that I may tread
Without a fear.

I do not ask my cross to understand,
My way to see—
Better in darkness just to feel thy hand,
And follow thee.

Joy is like restless day, but peace divine
Like quiet night;
Lead me, O Lord, till perfect day shall shine,
Through peace to light.

—Adelaide A. Proctor.

Narrow Escape.

New York Globe: Mother (looking through magazine)—Darling, I see from statistics given here that every third baby born in the world is a Chinese.

Father (fondling his first-born)—Then thank goodness, this is our first.

Saturday Night Talk

By the Parson.

The High Places.

The name of Benedict Arnold is a hissing and a reproach in American ears. Yet, if that execrated man had died on the evening of Oct. 7, 1777, he would have ranked for all time as one of our national heroes. It was Arnold who by his matchless energy and military skill turned the tide of battle on the red field of Saratoga; a victory that paved the way for Britain's final capitulation, and so for American freedom.

With his horse shot under him, grievously wounded, he magnanimously saved the life of the soldier who, in honest fight, had laid him low. When his men rushed up to bayonet the Hessian whose bullet had so nearly done fatal work the prostrate general cried out, "Don't hurt him! He's a fine fellow."

It has been well said that this was the hour when Benedict Arnold should have died. In addition to proved military genius he now had disclosed a chivalrous nature that made him the idol of every soldier in his command. Had the thread of his life been cut short in this glorious hour, monuments of Arnold may well have vied with those to Washington and Lafayette in our land today. He had touched his high place.

From how many lives which fall of ultimate greatness, stray gleams of grandeur flash! There are inspired passages in the works of many a minor and unknown poet worthy of the immortal dwellers on Olympus. Hundreds of garret musicians have left us fugitive strains which Beethoven or Wagner might have claimed with pride. No day passes that deeds of splendid heroism and sacrifice do not proceed from prosaic, unknown men and women. Even if most of life must be passed in the valley, there are hours when any of us are liable to touch the high places.

Why should we hold these exhibitions of moral splendor to be merely the result of chance? That is to take an ungenerous and an unchristian view of human nature. Why can we not see the real Arnold in that hour of magnanimous victory rather than in the traitorous machinations of later years?

Let us judge our fellows by their best and not by their worst hours. If they can stand but for a moment only on some sunkissed hilltop, let us view them in that clear light, and there draw their portraits. We are sure to get a truer likeness than in the fog of the valley.

In any mood of cynicism, let the carper at human nature remember this: Man at his normal and best estate is noble and not base. There is something abnormal about his cowardice or his sin. It was when the prodigal "came to himself" that he returned from the far country and re-entered his father's house. The better impulses and actions that punctuate the career of even some chronic "down and outer" are more than prophetic. They are of the substance of his real personality.

The thing we long for, that we are
For one transcendent moment;
Before the present, rude and bare,
Can make its sneering comment.

Man is not the child of the devil, but the child of God, and the implications of the mighty fact should never be lost sight of. His supplies of spiritual energy are as great as he is willing to appropriate. He is made to breathe the upper air. The great task of life is to make our best moods our habitual ones and to take up a permanent residence on the high places.

A Rebuke to False Prophets.

Gustavus Ohlinger in the Atlantic: In estimating the activities of the Germans during the last eighteen months, allowance must be made for the high tension of feeling produced by the war. Nor must it be imagined that the majority of Germans in this country subscribe to the opinions put forth by the noisy propagandists. This group, though compact and well organized, forms but a small fraction of the thirty millions of citizens of German birth or descent in this country. But it is for this majority, for the descendants of those who fought at Oriskany; of those who over the trenches of Yorktown heard the opposing commands given in their native tongue, and finally saw the garrison march out to the tune of German airs; of those who fought under Schurz and Sigel in the Civil war, to rebuke these false prophets, and to turn the aspirations of their countrymen in the direction of true American nationalism.

Descriptive Enough.

Boston Transcript: "Waiter, two fried eggs and a cup of coffee."

"Yes, sah. How will you have yo' aigs, blind or lookin' at you?"

Twenty Years Ago

From The Herald of this date, 1896.

•••C. Welinger of West Superior and Mrs. B. Dockery, formerly assistant in the office of Dr. J. B. Kenney of West Duluth, were married on April 11. They will take a trip to Europe to visit the old home of Mr. Welinger.

•••Ex-Congressman Richard P. Bland of Missouri has consented to become a candidate for the Democratic nomination for president and will be indorsed by the Missouri state convention.

•••The Duluth Commonwealth has suspended publication and Manager Schmied says it is "dead forever."

•••At a meeting of the Endion club last evening the following officers were elected: John G. Howard, president; B. Silberstein, vice president; O. G. Brice, secretary; Charles F. Leland, treasurer; Dr. Elliott, O. H. Clarke, James Buntin, directors.

•••J. P. Davis has sold 100 feet on the northeast corner of Fourth avenue west and First street to J. D. Tileston for $42,000. The two lots are 140 feet deep.

•••Clark L. Poole returned today from Dubuque, Iowa, where he has been for several weeks.

•••Moses Cook, who has been in the East for several months, returned to Duluth this morning to reside.

•••Mr. and Mrs. W. E. Satterlee of Minneapolis are in the city to attend the Hartley-Rogers wedding this evening.

•••The ice in the lake has drifted back and choked up the canal entrance, and the Barker had quite a pull to get through it this noon. The ice is mostly slush and small chunks and is very ugly stuff to combat. The Dixon of Booth's line arrived this morning and Capt. Hector reports Two Harbors, Beaver Bay and Grand Marais are clear of ice. Isle Royale is girdled with a five-mile belt of ice, and Thunder bay is still frozen solid.

•••D. C. McLennan and John Link have been appointed by Mayor Truelsen to the police force.

•••Duluth temperature at 7 a. m. today, 36; maximum yesterday, 48; minimum yesterday, 36.

•••A marriage license has been issued to Adolph Westman and Jennie Kennedy.

•••The third annual junior exhibition will be given in the assembly hall of the high school. In addition to the musical program, orations will be delivered by Eby Gridley, Selby Brown, Anna Lindbeck and Mary Wedell.

DEFECTIVE PAGE

The Most Precious Thing in the World Today Is a Minute and You Who Can Do the Most with It Can Do the Most for It.

KAUFMAN'S DYNAMIC INSPIRATION

The Only Way That You Can Find Your Exact Measurement Is to Jump Into the Sieve—It Can't Cheat. If You're Big Enough, You Won't Slip Through the Mesh.

Study the Prompt-Book

By HERBERT KAUFMAN

"Some day" isn't on the calendar.

"Next week" is the 32nd of the month.

"Tomorrow" is a promissory note without a date. Opportunity won't accept it.

Do when you're *due*.

The "meant" in postponement won't help matters. *Results* are ignorant of *intentions*. The race you *could* have won isn't figured in your average.

The backbone of knowledge is *whenness*.

In an emergency, a *slow* mind is little better than *no* mind.

Waiters aren't chosen for responsible jobs.

Get a *prompt-book* and learn the cues of success.

Rig a *clock* and a *speedometer* on your brain.

The man who thinks fastest, goes farthest.

The only certainty is the *present*. Calculations based upon futures are *gambles*. Get the most out of *every* day. A lost *hour* is a lost *chance*. The whole world changes over night and so may your *prospects*.

Take your turn before the earth makes a *new* one. You can't hope to find conditions the same after they've circled the path of the *universe*.

Do it *NOW!*

You're at the mercy of *countless* circumstances beyond your personal control.

No individual can *disconnect* his projects from *outside* influences.

All plans are threatened by the *unknown*. The *course* of *civilization* was diverted in a *pistol-flash* at Sarajevo.

A shot fired across *any* international border may kill a venture on the *other* side of the *continent*. Nothing is so *sure* as the *unexpected*.

Finish while you *can!*

Nature proceeds with her arrangements without taking *yours* into account. Opportune moments are too *rare* to be *wasted*.

Accidents, wars and the schemes of your rivals, aren't announced in *advance*.

Providence does not pursue a schedule, so you *must*.

The odds are normally against you; don't *increase* them.

There are no *reserved* seats in the Big Show. Be on hand when the curtain *rises*—a hesitator *never* gets in the *front* row.

Procrastination is a thief with a *dozen* aliases: "caution", "conservatism", "deliberation", "wariness"—you alone know the particular euphemism with which you *excuse* indecision.

Call it what you will: unreliability by any *other* name is just as *intolerable*.

ACT!

You could win and lose and win again while you fuss and muss and hem and haw.

Get *through* with it. Learn how you stand. Strike your balance and start a *fresh* account.

Invest your *strength* and *vitality*—take your *gain* before they *wane*.

You're holding up the *next* deal. Commonsense, self-defense and the rest of us demand that you bet your hand.

We will not wait for *laggards:* minutes are too *precious*—they hold the *profit* and *loss* of the century.

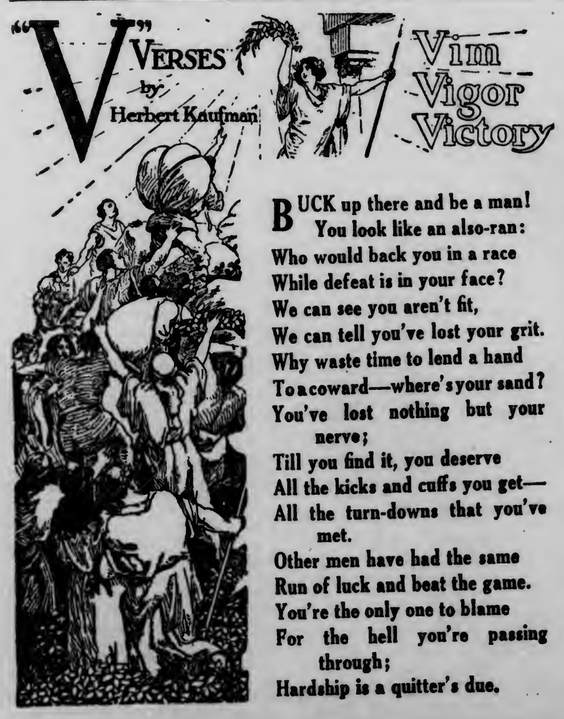

BUCK up there and be a man!
You look like an also-ran:
Who would back you in a race
While defeat is in your face?
We can see you aren't fit,
We can tell you've lost your grit.
Why waste time to lend a hand
To a coward—where's your sand?
You've lost nothing but your nerve;
Till you find it, you deserve
All the kicks and cuffs you get—
All the turn-downs that you've met.
Other men have had the same
Run of luck and beat the game.
You're the only one to blame
For the hell you're passing through;
Hardship is a quitter's due.

Pandora

ONCE upon a time she was Pandora, the little girl who had everything and didn't know it.

Now, she is Magdalen, the woman who knows everything and has nothing.

Her father didn't believe that it could ever happen; fathers are that way.

They're addicted to a special form of conceit: it pleases them to think that their particular children have inherited a superior quality of character which renders surveillance and frankness unnecessary.

They never tell what they know of the world and how they came to learn it—of their knowledge of men and the pitiless code for women.

They don't talk about such things—the subject's "too delicate." And so they give other men the opportunity to explain in the wrong way.

That's how Pandora came to lose her treasure.

Why You Are Not Promoted

A GOOD sprinter always exceeds the mark. He drives himself at top speed and maintains his stride to the finish. The boss knows that—he's watching to see who gives him the best run for his money. Of course it's your right to leave exactly on the hour, but it's also his right to promote a more earnest worker to the job ahead.

None of us get more for ourselves than we give of ourselves.

Business is wise to all the ways of dodgers.

A man has to slow down quite a while in advance to stop precisely at the tape and an employe who has the habit of quitting at the gong, can only manage to do it by postponing, until the following day, some of the work that bobs up around closing time.

Copyright, 1916, by Herbert Kaufman. Great Britain and All Other Rights Reserved.

Puppy Love.

SEVENTEEN. By Booth Tarkington. New York: Harper & Brothers. $1.35 net.

Oh, insufferable youth of 17, afflicted with the first consuming flame that is mistaken for love! What a rich laugh is provoked by your antics as viewed by your elders! And yet what a rich subject you are for sympathy among those who really understand! While we laugh at you, in some of us perhaps are aroused memories of days long ago when on our young shoulders rested the cares of the world; when we were men and women in our own estimation while we really should have been laughing, romping children. As our period of early strutting is unfolded before us, and as the subject of our first love is called to mind, we know in our hearts that you will get over it and are merely exhibiting the manifestations of youth in all time and in all places.

Which apostrophe is called forth by this glorious tale of vainglorious youth from the pen of the brilliant Hoosier who gave us "The Turmoil," "Penrod" and other stories with which to lighten the dull moments in this busy American life. Tarkington's shrewd power of observation is again exhibited in this book. We can see Willie Baxters all around us, who at 17 are hateful of menial home tasks that seem to detract from the dignity they should display; who are watching anxiously for the first signs of the badge of manhood on the upper lip; who are enamored of foolish and yet lovely young beings of the other sex; who pester their fathers for evening dress when they should be in knickerbockers. Some of us may never have known one who stole his father's dress clothes to call upon the fair lady of his choice, but undoubtedly there have been such.

Analysts of literature may ascribe a different purpose to fiction, but some of us, including Booth Tarkington, believe that its purpose is to make men forget today and remember the best of the past, to make us laugh and not to weep, to make us appreciate better the virtues and the frailties of those about us. The reader of "Seventeen" is very likely frequently to close the book during his perusal and laugh aloud. He may scandalize those about him, but it will do him good.

In the flood of present day fiction, very few books stand out as worthy fiction. "Seventeen" is one of them, for even "seventeen" itself will appreciate the story—and forty-seven and seventy.

• • •

The Mother of Liberty.

THE OLD DOMINION. By H. J. Eckenrode. Boston and New York: Houghton Mifflin company. $2 net.

The Revolution was in a very large degree a matter of Massachusetts and Virginia. They were the leaders among the colonies, and the leaders of the revolt were largely in these two colonies. Samuel Adams and John Hancock, whom the British were striving to arrest when at Lexington and Concord the shot was fired that was heard 'round the world, were of Massachusetts; but these were of Virginia: George Washington, Patrick Henry, Thomas Jefferson, Richard Henry Lee, James Madison, Edmund Randolph, Edmund Pendleton, George Mason, George Rogers Clark, James Monroe and Richard Bland.

Virginia led in resistance to the Stamp Act, though the Tea Party was held in Boston. "Virginia," said Gen. Gage, "gave the signal to the continent." During the first thirty-six years of the republic a Virginian was in the White House for thirty-two years—hence, "Mother of Presidents." Virginia was not only "Mother of Presidents," but in a large measure she was the mother of the Democratic party.

"No adequate account," says the author of this book, "has been given of the spiritual change which came over Massachusetts and Virginia in the Revolutionary epoch, and which has such great influence on the development of a nation. • • • (We) lack an account of the origin of the Democratic party. Historians give us the impression that it sprang full grown from the head of Jefferson. But the Democratic party had come into existence in an undefined way before Jefferson laid hold of it and molded it to his purposes. Jefferson was a Virginian, and the Democratic party was likewise a Virginia product; the story of its rise is one of the most interesting chapters of Revolutionary history."

It is to this important angle of Revolutionary history that Mr. Eckenrode has addressed himself. He has made diligent research, he has used his materials admirably, and he has achieved a work from an angle so new that it gives freshness and newness to the whole story. He shows that far back of the Revolution stretches the long line of controversies between the royal governors of Virginia and its popular house of burgesses. A decidedly independent legislature is noted as early as 1619. Oddly enough, the strong liberal tendency of the Eighteenth century in Virginia grew in part from its leisure class—its aristocracy whose members had time to read, to think and to take up politics as an honorable career, and whose minds were open to the liberal trend of the time. Still, it was the far less aristocratic element from the piedmont and mountain districts that gave to the democratic movement its vim and vigor under the leadership of Patrick Henry.

The work is adequate, accurate and readable—an important contribution to American history.

• • •

A Stirring Tale of the West.

THE HEART OF THUNDER MOUNTAIN: By Edfrid A. Bingham. Boston: Little, Brown & Co. $1.35 net.

This is a stirring western tale, laid in the mountains of Colorado, and centering about the romantic attachment that Marion Graylord, a girl from the East, has for Phillip Haig, former Parisian artist who is temporarily living the life of a ranchman near the ranch of Seth Huntington, husband of Claire, Miss Graylord's cousin, whom the latter is visiting. There is an old feud between Huntington and Haig growing out of differences over division of the cattle range around Thunder mountain, and when Miss Graylord arrives upon the scene and becomes enamored of Haig after a chance meeting, the difference between the two stockmen is at its height. She sees them fight a pistol duel, during which Huntington is wounded, and her love for Haig becomes all the warmer, to the disgust of her cousin and the latter's husband. A wild horse, called Sunnyside because of his golden color, figures in the story, as he is bought by Haig from some cowboys who captured the outlaw, which nearly kills its new owner when he attempts to ride it. When Haig's life is despaired of, the girl goes to his bachelor home and nurses him, still further adding to her attachment, although Haig, when recovered, mindful of a Parisian experience with a woman, seeks to evade her advances. Later Sunnyside escapes from Haig into the fastness of Thunder mountain. Haig follows the outlaw on horseback, vowing to retake the beast or never return, and knowing the great danger to which the object of her adoration is subjected, the girl rides also up the mountain side, and after some harrowing experiences finds Haig fallen from a cliff, helpless from a broken leg. She again nurses him, meanwhile providing their food by killing deer, and they live sort of a Robinson Crusoe existence, nearly dying from the heavy snow, cold and hunger, till an Indian, whose life Haig once saved, comes to them on snowshoes, bringing food and medicine when the girl is dying of pneumonia. All get out of the mountain safely; Huntington and his wife welcome the girl back, make up with Haig, who in the meantime has reciprocated Miss Graylord's love, and the usual wedding results.

• • •

A Hoosier Tale of 1811.

TIPPECANOE. By Samuel McCoy. Indianapolis: Bobbs-Merrill company. $1.25 net.

This romance has its climax at Tippecanoe, where William Henry Harrison prevailed over Tecumseh's brother, the prophet, and where the hero rescues his maiden fair from the hands of Simon Girty, renegade. Many prominent figures of the period—1811—figure in it: Colonel Posey, later to be governor of Indiana territory; Harrison, Capt. Zachary Taylor. The hero, David Larrance, is a young Englishman in pursuit of a traitor to the cause of striking weavers in Nottingham and unduly agitated about it in his conscience. The heroine is Antoinette O'Bannon, daughter of a fine old Irishman. Treachery, the work of British agents stirring up redskins to deviltry, figure in it. The story is entertaining and not badly done, though the author shows a youthful tendency to the offense of "fine writing"—not ill done, but an impulse to be kept well in restraint, since too often "fine writing" grows too much like the conversation of men who talk through love of hearing their own voices.

• • •

An Amusing Satire.

ONLY RELATIVES INVITED. By Charles Sherman, author of "He Comes Up Smiling," "The Upper Crust," etc. Indianapolis: Bobbs-Merrill company. $1.25 net.

Rich, old and eccentric Mrs. Appleby, mindful of the uncertainty of life, particularly at her age, called in all her relatives to look them over, with a view to picking an heir to her forty millions. The gathering is a curious collection of divorce complexities and the combinations of children by the third wife of one's fourth husband are bewildering. There is a fourth assistant gardener, Reuben Rubenstein, Jew and Socialist, and a love-at-first-sight episode, rather incredible, between him and one of the young married relations of Mrs. Appleby. The Jew Socialist, when he comes into property, acts just like the employers he had raved against. That's where Socialism gets its satirical dressing-down, and the rest is mainly a satire on society in these days of easy divorce. It is clever and amusing, though sometimes a trifle flippant. The one really serious touch is that upon the effect of divorce upon the children.

• • •

By the Pollyanna Lady.

JUST DAVID. By Eleanor H. Porter, author of "Pollyanna," "Miss Billy," etc. Boston and New York: Houghton Mifflin company. $1.25 net.

David is a 10-year-old lad, the son of a world-famous violinist who has taken his boy to a lonely mountain cabin, to rear him in a world of beauty unmarred by unpleasant things. The lad is a wonderful violinist, and his soul is full of beauty, which he can play on his violin; but he knows nothing of sin and death and suffering and sorrow. When the story opens the father, sick unto death, is starting to take his boy back to the world. On the way he dies, and David falls to the care of a stern, inelastic, unyielding old Yankee couple who have as much difficulty in understanding him as he has in understanding them. David is a joyous little pagan with much to learn before he can live comfortably with conventional folk. His father had told him this: "You are one little instrument in the great orchestra of life, and you must see to it that you are always in tune, and don't drag or hit false notes." And this is the philosophy of David's life. Dying, his father left him this legacy: "It is a beautiful world. And if sometimes you are tempted to think it is not a beautiful world, just remember that you yourself can make it beautiful if you will." So David proceeds to make life beautiful for those around him. He saves his foster-parents' home. He works out a happy ending for a romance. His radiant spirit animates the lives of those about him, and makes the story beautiful. True, it is almost an incredible character; but to appreciate it you must think of David much as you would of the fairy hero of a fairy tale. It is a sweetly moving tale.

• • •

Greed and Honor.

THE SHEPHERD OF THE NORTH. By Richard Aumerle Maher. New York: The Macmillan company. $1.35.

The scene is the Adirondack wilds. The hero-in-chief is Joseph Winthrop, a Yankee Catholic bishop—bighearted, strong, loving and wise. The hero-in-ordinary is a young man suspicious of Catholic influences. The heroine is a fine girl who, at 17, was left to Bishop Winthrop by her father, whom the bishop had saved when he was stricken down in a Civil war battlefield, where the bishop was a chaplain. There is a struggle between the people of the valley, led by the bishop and young Whiting, and powerful interests seeking to get the land thereabouts by crooked means. There is a struggle, too, in which Whiting's life—he is charged with murder—and the honor and religious duties of the bishop and the girl are involved. Altogether it makes a well-woven story not without power. The author should learn, though, that memory is a risky thing to lean on. For instance, he makes his bishop, who is 60 at the period of the story, which is twenty-five years after his war experience, a leader among those who made the Brook Farm "experiment." As near as we can reckon the good bishop would have been about 13 years old in 1841, when Brook Farm began, so that, to say the least, lends an entirely unnecessary touch of improbability to the book. Nevertheless, it isn't a bad story at all, and it will interest many.

• • •

With the Mennonites.

HER HUSBAND'S PURSE. By Helen R. Martin, author of "Tillie, a Mennonite Maid," "Martha of the Mennonite County," etc. Garden City, N. Y.: Doubleday, Page & Co. $1.35 net.

Here is, first, a quaint and convincing picture of the little Pennsylvania German community of "New Munich," and of its people; a picture of Mennonite thrift, congesting in several notable instances into about as hard, narrow, grasping and incredible meanness as ever got between the covers of a book. For instance, one family, prominent in the book, were depriving an ignorant old stepmother of her lawful share of their wealth, leaving her to live in poverty, and even talking of shipping her off to the poorhouse so they could get the rent of the house she occupied. Hardest and meanest and richest of the lot was Daniel Leitzel; yet Margaret Berkeley, fresh from the largehanded freedom and generous scheme of life that characterizes a Southern home, married him and entered his home to share it with his miserly, officious, and altogether despicable sisters. What happens is a story, and a good one, which is admirably told with gentle humor which yet lacks no power in its delineation of the hardness of these creatures whose only standard of values is expressed in dollars and cents.

BOOKS & MAGAZINE
Reviewed on this page can be secured at
EDWARD M. STONE'S
BOOK STORE,
221 West Superior St., Duluth.

Baseball Rowing

NEWS AND VIEWS OF THE SPORT WORLD

BILLIARDS • BOWLING • BASKET BALL

Wrestling Boxing

TAKING A FINAL SLANT AT THE OLD SPORT DOPE GAME

Jess Willard Conclusively Proves That Strength of Mind and Body Are Different—Duluth Sure to Witness Some Great Boat Races—Paragraphic Comment of Passing Notice.

BY BRUCE.

(Note)—Doctors and book reviewers and students of Ibsen, as well as first class crooks and painters whose pictures have never been accepted by the general public, agree in declaring that the human mind possesses a degree of vitality, just as the human body, and that it tires, or becomes exhausted, just as the physical strength becomes exhausted after great and sustained effort. This belief is not taken seriously by plumbers, designers of women's hats or bartenders.

Wishing to test out this theory of mental vitality, we sought and obtained an interview with Jess Willard, who, as many of you know, is the world's heavyweight champion pugilist.

We found the champion in his flat in Rogers Park, Chicago. He wore carpet slippers and a broad and beaming smile. He good naturedly thrust forth his left hand, declaring that his manager, Mr. Jones, had admonished him to keep his right hand in splints for reasons that were beyond the ken of Mr. Willard.

"Do you think Goethe intended that Faust should be interpretated as being thoroughly wicked, beyond all redemption?" we asked of the champion, hoping thus to rush him in the first round and secure a momentary advantage.

Mr. Willard reeled and fell against the sofa. His eyes took on a glassy appearance and he seemed all at sea.

Men, we had read somewhere, are revived in ring combats by the application of stimulants. Quickly we reached in the pocket of our $14.78 new spring coat (advertising rights reserved) and took out a copy of the Police Gazette. We quickly thrust the paper under the glassy eyes of the champion.

He took a deep breath, the color mounted to his cheeks and his brain cleared as he shook his head.

Quickly Mr. Willard took the paper from our hand and eagerly gazed at it. He stood erect and seemed to have recovered his strength.

"Marvelous, marvelous!" cried the young student of psyschology, who had accompanied us.

Firmly taking the brilliant red paper from the ponderous hands of the champion, we defly inserted in the opening of the left paw a neat green volume of Ibsen's dope. We had the page marked and large red lines drawn around the passage we wished the champion to read. It was that place where the wife in "The Doll's House" runs amuck, if you remember, and spills that talk about what life means to a woman.

"Read that and give us your understanding of it," we said to the champion.

Bravely he read. Again the ashy whiteness came to the face of the world's champion. He spread his feet, as I once saw Bat Nelson brace himself under a rain of blows from the fists of Ad Wolgast.

Willard reeled. He backed to the corner of the room and crouched low. His lips were ashen white and his eyes took on that glassy and dazed expression. He was breathing heavily and his great shoulders were heaving. Suddenly his arms dropped to his sides and he stood, there against the low wainscoting, swaying helplessly, defenseless, a beaten man.

The student of psyschology hastily banged the bell on the dining room table. Quickly I rushed to the aid of the champion. This time I took from my new spring coat pocket a copy of "The Old Sleuth," with a picture of a Western holdup, vividly done, on the front page. This I held before the glassy eyes of the big man. He braced himself, wavered, then quickly gathered strength and gazed more steadily on the picture. He brushed that huge left paw across his face and gazed more steadily on the picture. The light of understanding came back to his eyes and he read with interest the brief descriptive matter.

Our tests had been most complete. We chatted a few minutes on the recent battle, from which Mr. Willard had escaped with hardly a scratch and during which he had not taken a long breath, and then took our departure.

"A marvelous study in mental power and the influence of mind over matter; a splendid demonstration," said the young student of psychology.

"As for me," we replied, "I am more than ever firmly convinced that those who read Ibsen and that other guy are gluttons for punishment."

* * *

Duluth and the National.

It is a rather peculiar state of rowing affairs, but true nevertheless, that in the lean and woebegone days of rowing here the good people of Duluth never witnessed a boat race in which their crews possessed hardly the ghost of a chance to win, while in these latter days, those who have witnessed races here and in St. Paul, have never beheld a rowing contest in which the rival crews could even make it close for the Duluth crews.

That's one great reason why it is going to prove a most enjoyable spectacle, this national here at home. We have what we believe—and what we have forced others to reluctantly believe—are the fastest crews in the world. Well, the very cream of the rowing talent of the country is coming up here with the avowed and determined object of defeating the Duluth crews. That is going to give the people of little old Duluth some great boat races—something they have not seen in years.

Philadelphia is out after the scalp of Duluth. The same is true of Washington. The winning streak of Duluth has been altogether too long and too amazingly consistent to suit the feverish fancy of these sport followers. And, thinking the thing over, can you blame them for being rather sore and sensitive?

The races promise to be very close and extremely exciting. The competition will be greater than last year, which was decidedly an off season, in so far as most of the crews of the country were concerned.

Here is the thing in a nutshell: The followers of rowing are going to see the fastest crews in the world, crews representing their own city, pitted against the best the country can produce. The result should be a great spectacle, one thoroughly calculated to inspire municipal pride and red-bloodism.

* * *

Have You Ever Tried One.

First man: Will you come up to my boarding house and take dinner with me?

Second man: I never gamble.

* * *

Advice to a Successor.

If you see an irate individual coming in time, you will find the hollow under the desk an excellent place to hide. Creditors and prize fighters are immune to mere words; you must either use force or circumvent them.

* * *

This Makes It Tough.

One of the many unpleasant details connected with giving up work on The Herald, is the fact that our going may in some slight way impair the efficiency of the crack Herald rink. This grand organization has played together for years. It has hung up a remarkably consistent record. What will become of the great Herald rink?

* * *

The True Test to Come.

When the Cleveland baseball team lines up against the aggregation sailing under the banners of Connie Mack, the great test of consistency will come.

If Cleveland, with Tris Speaker in its lineup, can still lose to a team of the like of the Athletics, then it must be given the palm for being the most consistent baseball club ever welded together.

APPEAL TO BUSINESS MEN

Central Would Be Represented at State Track Meet This Year.

Business men of the city will be appealed to in an endeavor to have Duluth Central high school represented by a team at the state track meet in Minneapolis in June. This is the decision which was reached by the members of the Central athletic board of control at the regular meeting yesterday afternoon.

Last year Duluth Central was represented by but one man, Skull Hrutford, star track athlete and captain of the local high school cinder team. Hrutford went down to the meet unheralded, and because of the exceptional competition last year, it was thought that he would do well to even place in any of the events.

Hrutford entered in three events—the 100-yard dash, the 220-yard dash and the running broad jump. His first event was the century dash. Somewhat nervous from inexperience in facing the tried veterans from all over the state, Hrutford was twice set back for jumping the starting gun. He had a bad handicap to make up, but he was only inches behind the winner of the event at the finish. The local man went into the 220 and raced away from the other contestants, winning in great fashion. Not content then, he went into the broad jump. Here he succeeded in clearing more ground than any of the other men and carried off another silver cup.

This year it is the hope of the Central enthusiasts to send not only Hrutford, but a number of other men as well. The "D" track men left from last year are Hrutford, Karon, Anderson, McKay, Jentoft and Lewis. All of these men should be able to make good showings in their favorite events at the state meet this year, and it is hoped that they can be sent.

Last year a prominent local attorney declared that the Duluth business men would undoubtedly back the Central team if it decided to go to the state meet. This year it is intended to take advantage of this decision if the men care to repeat it, for the athletic association at Central is unable financially to send the team. A big appeal will be made to the business men and it is expected that they will gladly respond.

SPRING AT CAMBRIDGE.

Harvard Teams Leave in Snow Storm for Training Trips.

Cambridge, Mass., April 15.—The baseball and lacrosse teams of Harvard university with their substitutes, left during a snowstorm yesterday on their annual spring Southern trips. Twenty-five men made up the baseball squad, for which games with West Point, University of Virginia, Annapolis, Catholic university, Johns Hopkins and Columbia are scheduled.

The lacrosse team carried fifteen men for its four games, with Swarthmore, University of Pennsylvania, Mount Washington Club of Baltimore and Annapolis.

JENNINGS HAS A FIND IN YOUNG SOUTHPAW

McTIGUE.

The most promising of the recruit pitchers of the Detroit team is McTigue, a left-hander from Toronto. The club will carry at least two southpaws and in the preliminary practice McTigue has made a better showing than either Smithson or Oldham.

POOR SHOW FOR BASEBALL

Athletic Board Does Not Favor School Nine at Central.

Plans for a school baseball team at Central look rather dark as a result of the meeting of the school athletic board of control yesterday afternoon. The members of the board decided that they would encourage the interclass series, but that they could hardly advise a school nine.

The shortness of the season is one of the reasons for not being able to handle baseball successfully at Central. The main reason, however, is that the boosting of a school team would undoubtedly interfere a great deal with the school track work, and that both would probably result in failure as a result. It would cause considerable trouble to arrange a schedule and the expense of bringing teams here would be too great. Track work, therefore, will be the main form of athletics at Central during the remaining weeks of school.

Interclass baseball, however, will undoubtedly be very popular and should bring out some interesting contests. These games cost nothing and are very little trouble, so that they will be played off in the near future. "Issy" Karon and "Mandy" Rosenberg have already been selected to captain the senior and sophomore class team respectively, and the diamond enthusiasts of the other two classes are expected to get together immediately after vacation and select their leaders.

WALTER HOOVER HAS SUDDEN ATTACK OF APPENDICITIS

Crack Sculler of the Duluth Boat Club May Not Be Able to Row This Season—Max Rheinberger to Be Out Next Week—Rowing Squad Is Reduced.

An examination at his home last evening revealed the fact that Walter Hoover, quarter mile national champion sculler and the reliance of the Duluth Boat club in the single scull events, is a victim of appendicitis. Just how serious the case is, has not been determined as yet. Whether Hoover will be able to row during the coming season, is another question that canot be definitely answered at this time.

Should the unfortunate illness prevent Hoover from competing in the sculling events in the National, the Duluth Boat club will be deprived of the services of an athlete who was looked upon to win all three of the single scull events.

This was expected to prove Hoover's greatest year. He was, before his illness, the logical candidate for Dibble's title of national scull champion. If the attack of appendicitis puts Walter out of the rowing game for the season, it is hardly possible that his place can be filled from the ranks of the club.

Senior Four Men Will Be Out.

"Dug" Moore, Phil Moore and Dave Horak were out yesterday. Max Rheinberger will be out for the first time on Monday. The members of one of the greatest and most famous crews in all the world, held a conference the day before yesterday and arrived at a definite decision. Starting with Monday, the famous quartet will be on the job every day.

A second cut has been made in the rowing squad. The men retained on the squad by Coach Ned Ten Eyck are those who have shown excellent promise. The following men have been retained:

Bantams.

E. Bevis, C. Berniche, L. C. Brown, W. Doig, E. Emerson, G. Hokanson, E. Henneberry, F. J. Klein, J. Lynam, J. G. McPhail, C. W. Olsen, J. A. Shepardson, J. C. Shields, R. J. Jenson.

Seniors.

L. Arons, I. Emmons, M. J. Forestal, A. G. Grant, D. S. Horak, William Hoover, F. Hall, J. Harney, A. R. Kent, P. Moore, E. Morrison, D. Moore, M. Rheinberger.

Juniors.

G. Atchley, A. E. Arneson, R. Beatty, P. J. Barry, A. Budnik, O. Carlson, V. Eva, C. Erickson, W. A. Flink, F. Gogins, H. E. Haley, J. V. Hagberg, W. A. Hammerbach, C. Johnston, R. Johnson, G. W. Johnson, H. Kiley, C. J. Larson, T. Little, W. R. Matthews, S. S. Miller, M. J. Olson, W. Olson, Art Olson, S. O'Brien, I. F. Peterson, B. Porter, A. Peterson, I. A. Rosberg, J. Rowland, O. W. Stierna, A. Toben, V. J. Vincent, W. Wall, H. Burnett, W. Grant, S. Walker.

DOOKS LOSE SCHROEDER

Big German Decides to Quit Baseball; Watkins Hurt and Lyle May Not Report.

Glenn Schroeder, the big German who played first base for the White Sox, is not going to report here this year. This information was given out today by Manager Darby O'Brien. Business reasons are behind the refusal of the big fellow to become a candidate for a place on the team.

The decision of Schroeder to remain out of baseball puts the first basing job up to young Jack Faull. If the Hurley, Wis., recruit is all that has been claimed for him, he will be a most welcome acquisition.

Doc Watkins has sprained his back and will not report to the team until the first of May. Watkins is the youngster who joined the Sox at the tail end of last season and made a great showing.

Dewey Lyle, the Minneapolis pitcher, may not report. His farm needs attention, and this may take the big fellow out of baseball.

Darby is hot on the trail of Joe Weiss, the former Federal leaguer, who is playing the initial sack for Minneapolis. Weiss is a real ball player, and if he does come here will prove a tower of strength.

Some of the local players are expected here today. Quaders, who pitched in the Northern last year, may be in town today or tomorrow. He wants to have a tryout with the Sox, claiming his arm has regained the strength lost when he received a bad strain.

It is expected that nearly all of the candidates will report Monday. Practice will begin Monday afternoon at Athletic park. The first real game of the season will come with the Superior contest, which is scheduled to take place one week from today. By that time it is expected that the candidates for the two teams will have worked some of the stiffness out of their systems and will be in pretty fair shape to put up a real exhibition of the great national pastime.

DILLON EASILY DEFEATS MISKE

Two Lightweights Stage Another Loafing Contest.

Minneapolis, Minn., April 15.—Jack Dillon, Indianapolis light heavyweight, easily outpointed Billy Miske of St. Paul in a 10-round no-decision fight here last night, in the opinion of a majority of the newspaper representatives at the ringside.

The bout was tame throughout and was characterized by much clinching. Dillon showed aggressiveness all the way and landed the cleaner and heavier blows.

Wins From McVey.

St. Louis, Mo., April 15.—Jack Thompson of Joplin won on points in an 8-round boxing match with Sam McVey here last night.

RACING AT SAN DIEGO.

Meet Will Continue for Hundred Days; Many Horses Entered.

San Diego, Cal., April 15.—Racing will be resumed today at Tijuana track of the Lower California Jockey club. More than 400 horses are stabled there for the meet, which will continue for 100 days.

The feature event today will be the A. B. Spreckles resumption handicap, a mile race for a purse of $1,000.

The Tijuana track was badly damaged by the overflow of the Tijuana river in January, but has been repaired.

FINALS ON FOR COURT TENNIS DOUBLES TITLE

New York, April 15.—In the semi-final round for the national court tennis doubles championship yesterday, the winning pairs were Jay Gould and W. H. T. Huhn, Philadelphia, and Charles E. Sands and Payne Whitney of this city. The victors will meet today in the final match for the title at the New York Racquet and Tennis club. The Philadelphia men won three straight from C. C. Cutting and Lawrence Waterbury of the same club, 6-3, 6-2, 6-1. The second match, however, went the full five sets.

The Boston players, Joshua Crane and G. R. Fearing won the first two sets but they were outplayed in the next three, the last of which was a splendid exhibition of skill on both sides. The scores of the winners in this match were 1-6, 2-6, 6-2, 6-4, 7-5.

Concerning the Players.

St. Louis, Mo., April 15.—William McKechnie, third baseman, and former manager for the Newark Federals, left here yesterday for New York, where he will report for a tryout with the New York Nationals. McKechnie belongs to Harry Sinclair, former owner of the Newark Federals, but he was loaned to the St. Louis Americans for the spring training season.

Cincinnati, Ohio, April 15.—The deal in which "Jack" Dalton, the outfielder of the Buffalo Federals was to come to Cincinnati, will be called off, President August Herrmann said

"Dalton tried to get us to pay him more than we had arranged to," said Herrmann.

Toledo, Ohio, April 15.—Pitcher Miles Main, who had been selected to open the American association game with Milwaukee here next Tuesday, will be

SPORTING EVENTS OF THE WEEK AS SEEN BY THE HERALD CARTOONIST

YES, Louie makes your last year's Hat look like new — at small cost—bring it in tomorrow.
LOUIS ZORBAS
SHOE SHINING PARLOR
319 West Sup. St.

Baseball Rowing

NEWS AND VIEWS OF THE SPORT WORLD

BILLIARDS — BOWLING — BASKET BALL

Wrestling Boxing

incapacitated for two weeks as a result of a hand sprained in a practice game at Springfield, Ohio, Wednesday.

Boston, Mass., April 15.—The Boston Americans will take Fred Thomas, an infielder, and S. P. Jones, a pitcher, from the Cleveland club as part payment for Tris Speaker, President Lannin has announced.

BASEBALL STANDINGS

National League.

	Won.	Lost.	Pct.
Boston	1	0	1.000
St. Louis	2	1	.667
Cincinnati	2	1	.667
Philadelphia	1	1	.500
New York	1	1	.500
Chicago	1	2	.333
Pittsburg	1	2	.333
Brooklyn	0	1	000

Games Today.
Boston at Brooklyn; clear.
New York at Philadelphia; clear.
Pittsburgh at St. Louis; clear.
Chicago at Cincinnati; clear.

Yesterday's Results.
Cincinnati, 4; Chicago, 3.
St. Louis, 5; Pittsburgh, 3.

American League.

	Won.	Lost.	Pct.
St. Louis	2	0	1.000
Boston	2	0	1.000
Washington	1	0	1.000
Chicago	2	1	.667
Detroit	1	2	.333
Cleveland	0	2	000
New York	0	1	000
Philadelphia	0	2	000

Games Today.
St. Louis at Cleveland; clear.
Detroit at Chicago; clear.
Washington at New York; clear.
Philadelphia at Boston; clear.

Yesterday's Results.
Chicago, 7; Detroit, 2.

NATIONAL LEAGUE

Reds Win From Cubs.

Cincinnati, Ohio, April 15.—Cincinnati, playing an uphill game until the sixth, won out from the Chicago Cubs in the third game of the series yesterday 4 to 3. The visitors took kindly to Schneider's curves and forced his withdrawal after three innings, but they could do nothing with McKenery, who relieved him, getting only one hit in the remaining six innings. Hendrix was steady for four innings, but the locals bunched hits with his two bases on balls in their last four innings, and gathered in just enough runs to win. Groh carried off both the fielding and batting honors.

Score:			R.	H.	E.
Chicago	300000000		3	4	1
Cincinnati	000012100	x	4	7	1

Batteries—Hendrix and Archer; Schneider, McKenery and Clarke.

Cardinals Defeat Pirates.

St. Louis, Mo., April 15.—Costly errors by Pittsburgh's infielders were responsible for Pittsburgh's defeat at the hands of St. Louis here yesterday, 5 to 3. With the visitors leading by one run in the seventh, Snyder reached second on Schulte's throw over first. Butler, batting for Jasper, singled, putting Snyder on third. Beck singled to right, scoring Snyder, and when Hinchman threw to third to head off Beck no one was there to back up Vlox and Butler raced in with what proved to be the winning run. Score:

			R.	H.	E.
Pittsburgh	002000100		3	5	2
St. Louis	110000	30x	5	7	2

Batteries—Harmon, F. Miller and Schmidt; Jasper, Griner and Snyder.

AMERICAN LEAGUE

White Sox Whip Tigers.

Chicago, April 15.—Faber's good pitching and hard and timely hitting by Chicago gave the locals another win over Detroit yesterday, 7 to 2. Cunningham's spitball possessed no terrors for the White Sox and he paved the way for some of the runs by passes. Felsch's triple in the sixth and doubles by Jackson and Schalk in the second, were factors in Chicago's victory. Eddie Collins' wild throw, following Veach's single and steal accounted for the first Detroit run, and Vitt's single and Cobb's triple netted the other scores. Score:

			R.	H.	E.
Detroit	000110000		2	9	2
Chicago	020104	00x	7	7	2

Batteries—Cunningham, Loudermilk, Dubuc and Stanage; Faber and Schalk.

EXHIBITION AND COLLEGE BASEBALL

Vanderbilt Beats Michigan.

Nashville, Tenn., April 15.—Vanderbilt defeated the University of Michigan here yesterday, 2 to 1. Robins, for Michigan, pitched shutout ball until the eighth, when he was found for two runs.

Toledo Plays Well.

Springfield, Ohio, April 15.—Not a Springfield player reached third base in the game between Springfield Central leaguers and the Toledo American association club here yesterday. Score:

			R.	H.	E.
Toledo	000011001		3	8	1
Springfield	000000000		0	3	2

Batteries—Bedient and Sweeney, Devogt; McCluskey, Abbott and Hungeling.

Brewers Have Swatfest.

Dayton, Ohio, April 15.—The Milwaukee American association team hit to all corners of the field and defeated the Dayton Central league club here yesterday. Score:

			R.	H.	E.
Milwaukee	102214430		17	24	2
Dayton	100000000		1	6	7

Batteries—Young, Slapnicka, Ditto and Berger; Mullen, Groff and Leibre, Warren.

Makes Triple Play.

Bloomington, Ind., April 15.—Indiana opened its conference season by a 4-to-3 victory over Northwestern yesterday. Northwestern's triple play in the fifth inning was the first seen here in years. Score:

			R.	H.	E.
Northwestern	001000002		3	5	1
Indiana	003000001		4	10	4

Batteries—Fisher, Smith and Newby; Schmidt and Ridley.

Saints Defeat Evansville.

Evansville, Ind., April 15.—The St. Paul American association team defeated the local Central league team, 7 to 5, here yesterday. Three of St. Paul's runs were due to errors. Score:

			R.	H.	E.
Evansville	004000100		5	12	3
St. Paul	010021300	x	7	9	1

Batteries—Turner, Woolf and Uhrig, Jordon; Brennan, Upham and Land.

Illini Defeat Notre Dame.

Champaign, Ill., April 15.—The University of Illinois baseball team took the first of a two-game series from the University of Notre Dame players here yesterday by a score of 7 to 2. The Orange and Blue batteries hit Edgren freely and he was relieved by Murphy in the seventh inning. Yunkle struck out nine men, but allowed six hits.

Millers at Burlington.

Burlington, Iowa, April 15.—The Minneapolis American association team defeated the Burlington Central association team in an exhibition game here yesterday, 6 to 2.

Badgers Win From Armour.

Chicago, April 15.—University of Wisconsin football team defeated Armour institute team here yesterday by a score of 12 to 5.

STAR TACKLE OPTIMISTIC

Wisconsin Football Player Believes Badgers Will Have Great Team.

Howard Buck, all-American tackle during one year of his collegiate course, and the unanimous choice of all critics for all-Western tackle during all three years he played on the University of Wisconsin team, yesterday declared that under the coaching of Dr. Withington of Harvard, Wisconsin should next year be represented by one of the best football teams in the history of the school. "Our material last year was great," said the big tackle, while here. "We al thought that it was to be our year. But it turned out different. Something went wrong. Next season we are to have Withington, Daugherty, De Souci and myself as members of the coaching system. It will be virtually the Harvard system. As there is some good material, we look forward to a great team. The candidates for the team are already hard at work on spring practice."

Howard Buck is one of the great players of all time. The big fellow made a name at Wisconsin that will stand for years. His playing at tackle during his three years as a member of the Badger team has been really phenomenal. His work last year was one of the few redeeming features of Wisconsin football. Buck was captain of Wisconsin last year.

BUSY SEASON FOR AMATEURS

Commercial and Intermediate Baseball Leagues to Get Early Start.

There will be a meeting of Commercial baseball league team representatives in the Fenton-Duby store next Tuesday evening. The meeting was originally scheduled for last evening, but was postponed in order to permit managers to secure more definite data concerning their teams. The meeting will be called at 8 o'clock.

Several new applications have been received. It is believed that the Rust-Parker company will be represented by a team. The Northern Drug company is also likely to have a team entered. The Edison, Wolvin, Patricks, Duluth Street Railway company and Board of Trade will also be represented.

The Intermediate League.

Real pep is being displayed by the team representatives of the Federal league. The members of the teams are starting practice in earnest. There will be a meeting of team captains and managers Monday evening in the Fenton-Duby store, when definite steps will be taken toward the organization of the league. Lawrence K. Duby, who has charge of the league, will present the constitution and by-laws for approval by the team representatives.

It is expected that the first week of May will see the league inaugurate its season. The outlook is bright for a great year. During the absence of the White Sox Athletic park will be used by the Intermediate league teams.

BIG INCREASE IN WAGES IS GRANTED TO MINERS

Philadelphia, Pa., April 15.—Granting increases in wages which, it is estimated will total $3,500,000 a year, the check-off clause for both miners and laborers and other concessions the bituminous coal operators of the Central Pennsylvania district here late last night signed a new agreement for two years with the officials of District No. 2 of the United Mine Workers of America. The new scale takes the place of the agreement which expired March 31, and under which the men have since been working. It was reported after conferences lasting nearly a month of committees representing both sides. Fifty thousand miners are affected by the new scale which is said to call for the highest wages ever paid in this district.

CITY ILLUMINATED IN HONOR OF CARRANZA

Mexico City, Mex., April 15.—The city was brilliantly illuminated last night in honor of the arrival in the Mexican capital earlier in the day of Gen. Carranza. All public buildings were outlined with electric lights and large crowds paraded through the streets. Gen. Carranza met his ministers in a conference at the national palace at 8 o'clock last evening and two hours later he appeared on the balcony of the palace under the Liberty bell, and addressed the throng, which waited in the square below. Gen. Obregon, minister of war stood at Gen. Carranza's side while he spoke.

Gen. Carranza assured his hearers that the sovereignty, honor and dignity of Mexico would be guarded inviolate, and exhorted them to work patriotically for reconstruction, the first important steps of which they were about to witness. His remarks were frequently applauded.

ELCORA BOWLERS HANG UP RECORD SCORE

Score of the Elcora Club of the Major League. Played at Grand Alleys. Date Apr. 11th 1916

PLAYERS	FIRST GAME 1	2	3	4	5	6	7	8	9	10	Total	SECOND GAME 1	2	3	4	5	6	7	8	9	10	Total	THIRD GAME 1	2	3	4	5	6	7	8	9	10	Total	
Michalek	30	59	79	96	115	135	155	174	183	201	201	17	24	43	63	93	122	142	162	192	222	222	20	40	60	79	98	107	127	154	174	193	193	616
Stauss	19	28	47	67	86	95	113	132	150	159	159	19	28	55	72	79	108	128	146	164	181	181	18	27	47	67	87	106	126	154	174	194	194	534
Kampmann	30	60	90	119	139	159	189	219	244	266	266	19	38	56	74	92	100	128	146	154	182	182	20	39	59	89	117	137	157	187	215	235	235	683
Schultz	20	40	70	99	119	139	158	167	194	216	216	20	39	57	66	96	126	156	184	204	223	223	19	28	37	46	66	86	106	126	146	166	166	605
Deller	20	39	48	78	108	138	166	185	203	222	222	20	39	59	88	108	128	158	187	206	215	215	27	47	66	85	105	134	154	174	203	223	223	660
TOTALS											1064											1023										1011	3098

The above bowling score, the highest team mark ever registered in the local history of the game, was hung up last Tuesday evening by the members of the Elcora team, which is leading the Major Bowling league. As will be noted by the score, but one man dropped below the 600 mark.

ELCORAS AND OAK HALLS FIGHTING FOR PIN TITLE

These Teams Are Running Neck and Neck for Major League Bowling Pennant, With the Elcoras Leading By Two Games—Stiegler Holds Individual Lead Over Berini.

One of the greatest bowling races ever fought out on the local alleys will be brought to an end Tuesday, when the Elcora and Oak Hall teams of the Major league will fight it out for first place. The games of Tuesday will be the final ones of the present season.

The Oak Halls must win three straight games to cop the bunting. While the feat is possible, it seems hardly probable, in view of the fact that the Elcora team is playing the fastest game of any of the league teams.

The Elcoras lead the Oaks by two full games. The odds are decidedly in favor of the cigarmakers being the 1916 champions.

During the week the Elcoras hung up a new record for Duluth—a team score of 3,098. Kampmann turned in an individual score of 683. If he had secured two strikes in the first game and one in the final he would have hung up a new one-game mark as well as a three-game score.

The Big Duluths and Sharkcrafts will meet Tuesday. The clothiers must win three straight games from the Sharks in order to beat the tailors out of third place. The Big Duluths won the Major league pennant last year with a percentage of .627.

During the week the Elcoras gained four points in their pin average. The present average of the team is .932, which has never been equaled in the Major league. This same team won the average last year with a mark of .915.

Figures compiled by Secretary Fred Teske show that more than 9,216 more pins have been knocked over this year than were spilled during all of last season.

Fritz Stiegler of the Big Duluths leads in the individual averages. He has an average of a fraction over .195. Carl Berini of the Oak Halls is right at his heels with an average of a trifle over .194.

The complete averages to date follow:

Team Standing.

	Won.	Lost.	Pct.
Elcora	45	27	.625
Oak Halls	43	29	.597
Sharkcraft	41	31	.569
Big Duluth	39	33	.542
Fitzgerald-Winchester	28	44	.389
Empress Coffee	20	52	.278

Pin Average.

	Games.	H. S.	Ave.
Elcora	72	1064	932
Big Duluth	72	1026	926
Oak Halls	72	1025	919
Sharkcraft	72	1033	907
Fitzger'd-Winchester	72	1029	902
Empress Coffee	72	977	868

1915-16 League Records.

High team score, three games, Elcora	3,098
High team score, one game, Elcora	1,064
High individual score, three games, Stiegler, Big Duluth	692
High individual score, one game, Stiegler, Big Duluth	276

1914-15 League Records.

High team score, three games, Park Hotel	2,970
High team score, one game, Big Duluth and Sharkcraft, tie	1,056
High individual score, three games, Firestone, Columbia	670
High individual score, one game, Weston, Sharkcraft	268

Individual Averages.

	Games.	Tot. Pins.	Ave.
Stiegler	69	13,490	195.36
Berini	66	12,844	194.36
Deller	71	13,709	193.6
Whitney	69	13,087	189.46
Otterson	72	13,573	188.37
Meyers	72	13,565	188.29
Schultz	69	12,951	187.48
Sturm	6	1,124	187.2
Root	72	13,362	186.70
Stauss	72	13,438	186.46
Olsen	70	13,054	186.34
Wade	61	11,334	185.49
Neumann	69	12,788	185.23
Kampmann	69	12,723	184.27
Foster	64	11,792	184.16
Server	34	6,262	184.6
Summers	63	11,576	183.47
Murphy	72	13,085	181.53
Michalek	42	7,615	181.13
Dougherty	24	4,356	181.12
McFarlane	34	6,161	181.7
Johnson	67	12,131	181.4
Spear	39	7,000	179.19
Ptacek	50	8,960	179.10
Weston	51	9,124	178.46
Randall	50	8,941	178.41
Tarradson	64	11,415	178.23
Hughes	6	1,071	178.3
Jenswold	57	10,143	177.54
Hilber	69	12,231	177.18
McKenna	58	10,266	177
Brown	42	7,403	176.11
Trevillion	62	10,864	175.14
Berkley	33	5,800	174.25
Wendell	18	3,138	174.6
Michael	43	7,554	173.15
Bethune	86	6,178	171.22

ALBERT AMES HAS RETURNED

Duluth Boat Club Manager Declares He Is in the "Pink."

Albert Ames, looking in the very pink of condition, arrived in Duluth last evening from Medford, Or., where he has been doing early spring training by handling boxes of fruit and working close with nature.

Mr. Ames will manage the boat club and declared today that right in his present shape he felt more like getting out and trying for a place on one of the crews.

"I am in the pink," he declared. "Feel that arm, man. If I can't find time to try for one of Ten Eyck's crews, then I will have to punch the bag or lick the Nevill boys every day. I have to keep on exercising. But I rather imagine that the job of helping run the regatta this year is going to keep one very busy."

Albert Ames was secretary of the Duluth Boat club for years. He left

ALBERT AMES.

here to engage in business in the West and has returned at the behest of Julius H. Barnes to help make the national regatta one of the greatest in the history of the National Association of Amateur Oarsmen. Mr. Ames will have charge of the boat club and the amusement program during the summer. He will also be in charge of the membership campaign, which will be put on under the auspices of the Duluth Boat club.

One of the hardest workers and most popular men who have ever been connected with the boat club, Albert Ames is expected to make things hum around the club.

Young people need clear complexions

If you find yourself "left out" because of a poor skin, and want a clear, fresh complexion, use

Resinol Soap

at least once a day. Wash thoroughly with a warm, creamy lather of it, then rinse the face with plenty of cold water.

It does not often take many days of such regular care with Resinol Soap to show an improvement, because the Resinol medication *soothes* and *refreshes* the skin, while the perfectly pure soap is *cleansing* it.

In severe or stubborn cases, Resinol Soap should be aided by a little Resinol Ointment. All druggists sell them. For samples free, write to Dept. 22-P, Resinol, Baltimore, Md.

HIGH SCHOOL ACTIVITIES

Central School Closes for Easter Vacation of One Week—Co-operative Creamery Is Lauded in Dairy Journal—Senior Class Play Now in Limelight—Cast Selected—Students Organize to Protect Birds—Mandolin Club Appears at Chapel.

At 3 o'clock yesterday afternoon the doors of Central high school, so far as the students are concerned, were closed and will remain so throughout all of next week, for the pupils of the local institution have entered on their annual Easter vacation, the last important rest of the school year.

The students, dreaming of the big week to come, became somewhat restless yesterday, especially so towards the closing hours of the last day, and several interesting "stunts" took place. Eyes wandered to the windows, where the sight of a perfect day greeted them, and minds took no notice of the fact that the equally restless pedagogues were bestowing generous assignments of work upon them to keep them busy during the week.

Due to the lateness of Easter, the vacation this year comes somewhat later than usual. The students will, therefore, miss the unpleasant days of early spring which generally mark the week of rest, and they were earnestly hoping that the week would be marked by as good days as yesterday.

There are eight more weeks of school and but one more monthly report will be made. Most of the classes experienced their monthly examinations during the last week, and the marks will be sent in and announced during the week following vacation. From then on until the close of school the "grind" for the final examinations will take place.

The school was somewhat quiet during the last week, the preparations for the vacation leaving other activities temporarily in the background. The big athletic event was the annual dual indoor track meet with the Y. M. C. A. held Wednesday night. The most important event in the eyes of the students at present is the annual senior class play, to be presented on Friday and Saturday evenings, April 28 and 29. preparations for which have been going on for some time.

• • •

The fame of Central high school's big Co-operative Creamery association has spread all over the country and agricultural classes in high schools far and near have taken up with enthusiasm the idea originated at the local institution by Prof. E. P. Gibson, head of the department.

In the last issue of the Holstein-Friesian World, a magazine devoted to the interests of dairymen, there appeared a generous article on the "novel but wholly practical" idea originated at Duluth Central. The article described the method of student management, which has worked out so successfully, and how the boys all worked together and co-operated to sell their butter at the regular market price, and the unusual experience and excellent results which were gained by the young dairymen and business men.

In commenting on the idea the writer said: "This is a real, practical education, and it gives the students a training that they can get in no other way, for it is actually a profit-making venture. So far as the writer knows at this time, this is the first effort of its kind, but it is really no more unusual than any other form of manual training in the public schools."

All of the boys are especially enthusiastic over their work in the creamery. They have been working hard all winter, and are paid for the amount of work that they do. They have turned out about 1,500 pounds of butter thus far this year, and they expect to add considerably to that total before the year closes. The work, of course, has somewhat slackened with the arrival of warm weather, it being considerably harder to do the work then. The advance in the market price of butter has also served to slacken work.

Work in the greenhouse is rapidly coming to a close, although there is considerable activity there at all times of the year. The muskmelons have ripened and the students have been shown the results also of much more of their winter work in this line. Outdoor work will come into prominence after vacation and will keep the "aggies" hustling until the close of school. Transplanting from the greenhouse to the outdoor plot will take place in the near future also.

• • •

During the last week, and during all of the week following vacation, the annual senior class play has and will occupy the limelight as far as activities at Central are concerned.

The "Cricket on the Hearth," a dramatization from Charles Dickens' novel of the same name, is the play that has been selected by the fourth-year students for their production this spring, and it will be presented by the selected cast on Friday and Saturday evenings, April 28 and 29.

During all of the Easter vacation and the week following, the cast will be put through a strenuous series of daily rehearsals by Coach Rasey in an endeavor to get the final production as near to perfection as possible. The ability of Mr. Rasey as a dramatic coach has been well established, as those who saw last year's play will admit. It is known, therefore, that the play this year will contain none of the taints of amateurism so common to high school productions.

Willard Thorp and Allace Cowan will most creditably fill the main roles of John Perrybingle and Dot, respectively. The remaining roles, also, call for considerably more ability than is generally found among high school students, but there is no doubt that the young actors will be able to perform most creditably. The following persons take up the remaining parts in the cast: Irving Auld, Caleb Plummer; Betty Kyle, Bertha; Phillip Bergquist, Mr. Tackleton; Katherine Birch, Tilly; Dora Mitchell, Mrs. Fielding; Pearl Deatherage, May Fielding; Daisy Macaskill, the cricket; Donald Alexander, the old man.

It was necessary to order special scenery for the tableaux scene in the third act, this having been obtained from the artist who painted the curtain for the first performance of the play in London. Harry Haines, who has had considerable experience in stagecraft, will have complete charge of the stage management. Some unusually good music will be obtained for the play, the high school orchestra and the Boys' Glee club having been obtained. Norman Tufty is the business manager of the performance, and he already has a large corps of ticket sellers at work. This rounds out a complete program of good acting, good coaching, good staging, good music and good management, and the 1916 senior class play is therefore expected to surpass anything that has ever been attempted at Central.

• • •

More than fifty boys, interested in the conservation of wild game, responded to a call from F. B. Carey, head of the school Commercial department and vice president of the Duluth branch of the Minnesota State Game Protective association, Wednesday afternoon of this week and organized a high school branch of the organization, to be affiliated with the state league and directly connected with the Duluth branch.

Several men prominent in the conservation movement in the Northwest were present at the meeting, and addressed the boys on the need of an organization among the young sportsmen of the country. James A. Lawrie, George S. Stevens and Ethan A. Cleasby, in addition to T. F. Phillips and F. B. Carey of the school faculty were the speakers at the affair, and they impressed on the young men the desirability of a high school branch and of the good results that could be accomplished by it.

Following the addresses the students selected officers for the newly formed organization as follows: Ned McNulty, president; Harvey Owens, vice president; Albert Gross, treasurer, and Lawrence Moore, secretary. The officers, together with Mr. Phillips and Mr. Carey, will meet in the near future to draw up a constitution for the league. This will be prepared and presented at the next meeting, to be held on the Wednesday following the Easter vacation. A big movement for an increased membership will be made and it is hoped to enlarge it to over 200 persons. The young sportsmen will certainly have a big influence on the new movement on foot in Minnesota to save the rapidly vanishing wild life.

• • •

Several students in civics classes at Central received practical work in the development of the commission form of government during the past week when they were sent down to the city hall to aid in counting the signatures of petitions that had been received there.

G. A. Glyer, instructor in history and civics at Central, received word from authorities at the city hall that they could use about twenty-five of the students to count the names. They were selected from the civics classes, worked a whole day and were well paid.

• • •

Members of the senior class, who are contemplating going away to school next year, were urged by Principal Young yesterday to come to a definite conclusion as soon as possible on the school which they intended to attend.

It is necessary for the student to have application blanks filled out by the authorities of the high school from which he comes showing how well qualified he is to take up the advanced work in colleges. The student must have his applications filled out, also, before he can take the entrance examinations. Principal Young and Miss Taylor will be busy on the blanks during the next several weeks, and they want the student to be absolutely sure, if possible, as to where he is going, so that it will not be necessary to waste so much time filling out several blanks.

The college entrance board examinations will be given in Duluth this year so that it will not be necessary for these wishing to take them to go East or to the Twin Cities. They were given in this city last year for the first time as an experiment, and the number of students taking them was so large that the board decided to hold them permanently in Duluth.

• • •

The Mandolin club made its second appearance in public yesterday morning during the chapel period when it took the place of the choir in furnishing the music for the morning exercises. Several selections were given, all of them being well received by the student body.

The club has been trained and was led yesterday by Miss Dixon, head of the school music department. The members of the club are as follows: Edward Emerson, Herbert McKay, Lyman Barrows, William Hermanson, John Pedrizetti, Hickman Powell, Neil Upham, Galen Pearsons, Milton Mead and Willard Thorp.

It is quite probable that Spanish will be introduced into Central next fall as a new subject, according to plans of the board of education at present, and a definite decision is expected to be made by the board some time within the near future.

Many high schools and practically all larger schools throughout the country are carrying on the study of the language. One reason for the surprisingly low amount of commerce which the United States carries on with the Latin-American countries of Central and South America is said to be the fact that the citizens of this country for the most part are not versed in this language, while the merchants of the foreign countries realize and appreciate this fact. Many American engineers in Panama would be greatly handicapped did they not know the Spanish language. The introduction of the language into Central will undoubtedly meet with great favor among the students.

Members of the freshman class have appointed the committee that will have charge of the arrangements for their class party on the evening of May 20. Gertrude Taylor, Elizabeth Lyman, Harold McCormack, Milton Mead and Hickman Powell are the members of the committee and they will start work immediately after vacation in an endeavor to make the 1919 party one of the liveliest and best that has ever been held at Central.

LISTEN TO WHAT THE SAILORS SAY.

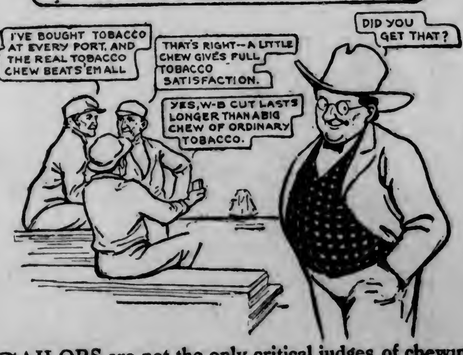

SAILORS are not the only critical judges of chewing tobacco.

Real tobacco satisfaction didn't hit some men until they heard of W-B CUT Chewing—the *long shred* Real Tobacco Chew—and now it's nothing but W-B CUT Chewing for *them*.

Give W-B CUT Chewing a quality test yourself. Take a *small* chew—and notice how the salt brings out the *rich* tobacco taste.

Made by WEYMAN-BRUTON COMPANY, 50 Union Square, New York City

"77"

Humphreys' Seventy-seven For Grip, Influenza,

COLDS

To get the best results, take "Seventy-seven" at the first feeling of catching cold.

If you wait until your bones begin to ache, to cough and sneeze, have sore throat and influenza, it may take longer.

25c and $1.00, at all druggists or mailed.

TONIC TABLETS

after the Grip or any long illness, physical exhaustion, loss of strength or appetite, General Debility, take Humphreys' Tonic Tablets—price, $1.00, at drug stores or mailed on receipt of price or sent C. O. D.

Humphreys' Homeo. Medicine Co., 156 William Street, New York.

RACE NEWS
GOOD ROADS
MOTOR GOSSIP
LEGISLATION

IN THE MOTOR WORLD

PLEASURE CARS
ELECTRICS
TRUCKS
MOTORCYCLES

HERALD'S WEEKLY ROADS BUREAU AND BULLETIN

Under this heading The Duluth Herald is conducting a weekly column of information for automobile owners and drivers. If you are planning on taking a trip, write to the automobile department. All the information at our disposal is yours for the asking. Motorists outside of Minnesota are especially invited to make use of this department.

The Jefferson highway is an international highway planned to run from Winnipeg, Can., almost directly south, through the great central farming section of United States, to New Orleans. It is about 2,500 miles long and passes through the state of Louisiana, Texas, Oklahoma, Kansas, Missouri, Iowa and Minnesota, thence passing into Canada. A section through Arkansas has been proposed, but has not yet been officially adopted.

The Jefferson Highway association, which is urging the construction of this road, was organized at a meeting held last November at New Orleans. At this time a tentative route was laid out and work begun in earnest. E. T. Meredith of Des Moines was elected president.

In Minnesota, the state highway commission took official action to designate a state highway from the Iowa line to Canada and this was adopted by the association as the main route of the highway through Minnesota. There was more or less competition for the main route in Iowa, but the present interstate trail from St. Paul to Kansas City was favored, as it is already in good shape and marked. For instance, there are 295 miles of gravel road between St. Paul and Des Moines on this route.

* * *

"GOOD ROADS."
By George A. Kissel,
President Kissel Motor Car Company.

If automobiles had never been built, there would be comparatively few good roads.

And the good roads laid because of the automobile have created a demand for more automobiles.

Good roads have put new life into trade by annihilating time and distance. They have brought great dividends in pleasure. They are an economic success.

Everyone has benefited, the farmer, the merchant, the manufacturer, all in a business way—and socially as well.

* * *

Minneapolis, Minn.—Minnesota's expenditures in the cause of better roads this year will approximate $7,453,451, which will go for more than 2,000 miles of grading and more than 1,000 miles of graveling highways, according to accurate figures prepared in the office of George W. Cooley, state engineer and secretary of the Minnesota highway commission. This total, the best in the state's history, adds together the state aid, the amount of the county road and bridge tax levies and the amount spent last year by the townships, which, he believes, is a gauge of what the townships will expend this season. The amount of the state apportionment is $1,500,000, made up of the state roads levy and the amount received in the motor vehicle taxation. The county tax for the road and bridge funds brings in $2,763,451, and the township figures are $3,200,000. Of the total about $4,000,000 will be used under the supervision of the highway commission.

ROUTE OF THE JEFFERSON HIGHWAY.

* * *

Little Rock, Ark.—Highway construction in Arkansas in 1915, according to statistics of the state highway department, totaled 144 miles, costing $771,100, in roads either completed or now under construction, and preliminary surveys and estimates for 860 miles, estimated to cost approximately $4,860,000, have been made so far as a start for 1916 road work in the state. These figures are only for roads for which the highway department has made preliminary surveys ond estimates and helped in organizing the districts.

* * *

Des Moines, Iowa.—Iowa property owners will pay $9,617,915 in direct taxes is 1916 for road and bridge work, according to the financial report prepared by W. H. Williams, in the auditor of state's office. To this will be added between $1,500,000 and $2,000,000, which will be received from motor registration, making more than $11,000,000 available for bridge and road work during the year. In 1915 the taxpayers turned in $8,870,121 for such construction.

* * *

The Iowa good roads special train completed a seven-days' tour of the state March 27. The special carried an exhibit car containing models of all kinds of good roads machinery and typical good roads. Governor Clarke accompanied the train during part of its schedule. Speaking talent was furnished by the good roads division of the Federal government.

* * *

Columbia university will hereafter confer the degree of master of science upon graduate engineering students who satisfactorily complete the graduate course in highway engineering. From 1911 to 1915 the graduate engineering students who have specialized in highway engineering have been candidates for the degree of master of arts.

* * *

At a meeting held at Moorhead, Minn., the Park Region and Red River Valley association was organized in an effort to have the Jefferson highway from New Orleans to Winnipeg routed through that section.

WORK PROGRESSES ON ARMORED CARS

Vehicles for New York Guard Will Be Completed Next Fall.

New York, April 15.—Although the first armored motor battery in service in this country was mustered into the service of the national guard of New York recently at the armory of the Twenty-second engineers, here, the vehicles will not be completed until next fall, probably next September. Two of the vehicles have already been completed, these being the Jeffery four-wheel-driven service truck and one of the armored Locomobile chassis.

The equipment for the battery will cost in the neighborhood of $100,000, and is in charge of A. F. Masury, chief engineer of the International Motor company, at whose Metropolitan service station the work is being carried on. The funds have been donated by Elbert H. Gary, Henry C. Frick, James N. Wallace, Dudley Olcott II., Col. William F. Thompson and Lieut. Harry G. Montgomery who will command the outfit.

The company will be mustered into service by Lieut.-Col. N. B. Thurston, chief ordnance officer of the National Guard of New York, and will consist of college men of the type who attended the Plattsburgh encampment last summer. There will be 162 men in the company, commanded by Lieut. Montgomery, who will be commissioned as captain, two first lieutenants, three second lieutenants, twenty sergeants, thirty-six corporals and 100 privates.

V-TYPE MULTIPLE CYLINDER LEADER

Its Efficiency Is Big Help With Gasoline at High Figure.

"For the owners of a V-type multiple cylinder car, the recent rumors of an increase in the price of gasoline should hold no fear. Assured of maximum mileage on any given quantity of fuel, he is able to operate his car with utmost economy," says C. H. Johnson, local Cole agent.

"On one thing all automobile engineers are agreed—that is that the V-type multiple cylinder motor outstrips all competition in the field of performance. It raises the standard of operation. It is more flexible, more easily controlled, more salient. Its speed range in high gear is wider by many miles. It is not handicapped by destructive vibrations and intermittent impulses.

"But in other ways the multiple cylinder car of the V-type excels motors of fewer cylinders. It is more economical."

GASOLINE PRICE ADVANCE OPPOSED

Minneapolis Charges That Crude Oil Has Been Manipulated.

Minneapolis, Minn., April 15.—Following an agitation instituted by the Minneapolis Automobile Trade association anent the gasoline price question, the city of Minneapolis has been enlisted in the fight against high-priced gasoline. The city has, in effect, said to the Standard Oil company of Indiana:

"You don't open any more filling stations in Minneapolis until you clear yourself of all insinuations and charges as to monopoly and price manipulation." The fire committee, which conducted the investigation, flatly charges in its report:

"This committee feels morally certain that the price of crude oil has been manipulated. The committee feels equally certain that there is some sort of understanding between the thirty-seven Standard Oil companies by which they control the prices of petroleum products unduly and for their own advantage."

The Standard Oil company of Indiana failed to make satisfactory answers to all of the committee's questions, whereupon the committee recommended the refusal of filling station permits and made a remedial recommendation to congress. Meantime the Minneapolis Automobile Trade association is continuing its propaganda.

Attorney G. A. Will of the association has gone to Washington, stopping in Detroit and Chicago; Assistant Secretary Roy B. Sinning is enlisting public sentiment through a publicity campaign.

NEW RECORDS SET BY AUTO SHOWS

One Million and Half Persons Paid Admission This Year.

When the curtain is finally rung down on the automobile show season that is reapidly drawing to a conclusion, new records will have been established for the success that has attended the promotion of the local exhibtions promoted annually throughout the country. It can be conservatively estimated that in the neighborhood of 1,500,000 persons paid for admission to scores of displays conducted by the automobile dealers' associations and the special show companies during the past four or five months. This estimate does not consider the two national shows, held in New York and Chicago, the combined attendance of which reached the half million mark, according to the Horseless Age, a national motor publication.

This attendance is a far cry from the few thousands that were interested enough in the then new mode of transportation to visit the Madison Square Garden in New York city in the fall of 1900 for the purpose of inspecting the first collected display of motor cars made in this country. But the growth of interest in the shows has been proportional to the development of the industry itself. From its humble beginning in New York sixtee nyears ago the automobile show has developed until now it is recognized as an annual fixturo in practically every county seat in the country.

Since their advent, and especially since local or dealers' shows have been held, the annual exhibitions have been considered in the light of business barometers, the interest displayed in the shows being indicative of the general business possibilities in the automobile field. This holds true with the season now ending. With the automobile industry setting a new high water mark for production in the 1914-1915 fiscal year and indicatcns pointing to this mark being greatly surpassed during the present year, it was only natural that the shows should reflect this prosperity.

MOTOR TRUCKS TO RELIEVE CONGESTION

Eastern Cities Find Cars Efficient in Relieving Freight Blockade.

New York, April 8.—While the interstate commerce commission is conferring with railroad experts as to means of ending the present freight blockade, merchants in Philadelphia, New York and Connecticut cities have been freighting their shipments overland between these cities by motor trucks.

Deliveries of trucks all over the country have been held up by the freight congestion and a number of factories have been shipping their vehicles overland to points in a radius of 150 miles of their plants. Others consigning trucks for New York city from distant points have been shipping them to small way stations in New Jersey and up-state New York, from which final delivery has been made over the roads.

OAKLAND SITE FOR ASSEMBLING PLANT

Hugh Chalmers Announces Enterprise for Western City.

Oakland, Cal., April 8.—(Special to The Herald.)—Hugh Chalmers, at a luncheon given in his honor by the Oakland chamber of commerce, announced that the Chalmers Automobile company of Detroit had definitely decided upon Oakland as the location of a big assembling plant and factory for light manufacturing. Mr. Chalmers said:

"The plant will be a modern, up-to-the-minute assembling headquarters. At the beginning from 300 to 400 men will be employed and the capacity will be twenty-five to thirty cars a day. We will take care of all the Chalmers business on the Pacific coast, which we now estimate at from 7,000 to 8,000 cars a year. Provision will be made for a little light manufacturing, which will be increased materially in time.

"It is only after investigating closely practically every city on the Pacific coast that I have decided on Oakland as the home of our Western factory. Oakland has everything that can be desired as a site for big factories. Its shipping facilities are best on the coast."

This is the second big Eastern automobile concern that has located in Oakland within a month, foundations for a $1,000,000 plant for the Chevrolet company now being under construction. The Pacific Tread Tire company also has broken ground for a $250,000 building, which it will build near the Chevrolet plant.

PRICE INCREASES FOR THREE MODELS

More Advances Announced; Three Also Make Reductions.

New York, April 15.—Three more automobile makers announced price increases this week, making a total of

DULUTH AUTO DEALERS' DIRECTORY

Ford
THE UNIVERSAL CAR
OVERLAND—FORD—CHALMERS
MUTUAL AUTO CO., DULUTH
Garage, Repairing, Supplies, Parts and Sundries

HAYNES, GRANT
Avery Trucks
M. W. TURNER
218 and 220 East First St.

COLE
THE STANDARDIZED CAR.
JOHNSON MOTOR CAR CO.
—Distributers—
412 EAST SUPERIOR STREET.

OAKLAND--DODGE BROS.
MOTOR CARS
E. H. WHITNEY MOTOR CO
701 East Superior Street
Grand 907. Melrose 6196.

PAIGE AND MAXWELL MOTOR CARS—
REPUBLIC TRUCKS
KNUDSEN AUTO CO.
311 AND 313 EAST SUPERIOR STREET
Both Phones 485.

ZENITH AUTO CO.,
123 First Avenue West
King, 8 and 4 Cylinder, Dort car, Metz & Wilcox Truck.
Phone Melrose 1366

Reo Stutz
Pleasure Cars and Trucks
Demonstrators on Exhibition at Showrooms.
Martin Rosendahl
Distributer - - 307½ East Superior St.

HUPMOBILE
The car of the American Family
THEO. O. FURLUND AUTO CO.
Distributers
5 and 7 East First Street.

YOU SHOULD HAVE OIL IN YOUR GARAGE

PURITAN PRICES:

Single gallon	65c
Five-gallon lot, per gal	60c
Ten-gallon lot, per gal	55c
Half Barrel, per gal	50c
One Barrel, per gal	45c

JOHNSON AUTO SUPPLY
338 EAST SUPERIOR STREET.

Overland SIX
TRADE MARK REG.

An exceptional car —built to meet an exacting demand

The six cylinder motor— in its perfected state—is the engineer's answer to the demand of the automobile enthusiast —the extremist if you will.

The perfected six cylinder motor is capable of a faster pick-up and a smoother flow of power than is possible in a four.

But not all sixes are superior to all fours.

We build fours that are superior to many sixes.

And our only purpose in building a six is to satisfy with Overland finality that extremist demand for well nigh miraculous motor performance.

The Overland Six is a big, roomy, luxurious, seven passenger car with a motor of unusual power, smoothness and flexibility.

But the price is only $1145—much lower than any other car of its size and class.

Such a low price for such a superlative car is possible only because the Overland Six is part of a huge production.

In fact Overland production is easily double that of any other builder of cars of like class.

So in buying the Overland Six you not only secure a car of very unusual performance—

But you get the advantage of the economies possible only in the production of cars on so vast a scale.

While the prices of established sixes are advancing, and those recently announced are on a higher price level, the Overland price remains at $1145.

It is so clearly dominant value among sixes of its size and class, that the demand is taxing even our large capacity.

Today is an Overland Six opportunity which can hardly last.

See us now and book your order.

MUTUAL AUTO CO., Distributers,
302-4-6 East Superior Street.

WILLYS-OVERLAND, INC., (Minneapolis Branch) 1203 Hennepin Avenue.
MERRITT J. OSBORN, INC., (St. Paul Branch) West Third and College Avenue.

The Willys-Overland Company, Toledo, Ohio
"Made in U. S. A."

$1145
Model 86—f. o. b. Toledo

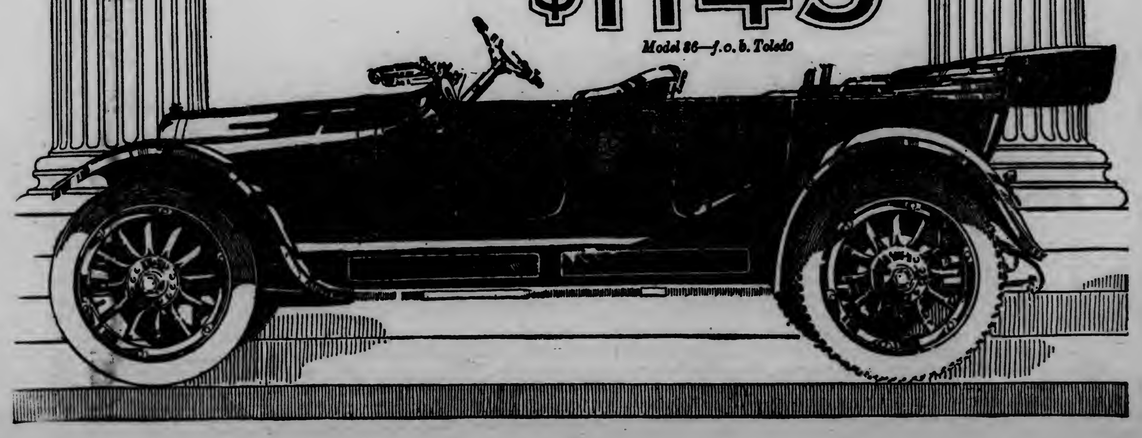

eleven which have done so; three have made reductions.

The Chalmers Motor Car company has advanced the prices of the three models built on the new 6-30 chassis, effective today. The touring car and cabriolet will each be increased $40, making the former $1,090 and the latter $1,440; the price of the roadster will be raised $20 to $1,070. The increased cost of materials is responsible for the higher prices.

The Pathfinder company, Indianapolis, has raised the price of its twelve touring car $275, effective today. The cloverleaf roadster is $425 higher.

The Anderson Electric Car company, Detroit, is the first among the electric vehicle makers to announce an increase in the price of its cars. This increase will be $100 for each of the five models made by the company.

WEEK-END FORECAST FOR MOTORISTS

Beginning May 1 a week-end weather forecast will be offered local and range motorists by The Herald automobile department through the courtesy of H. W. Richardson, government weather forecaster. In this way Duluthians will be able to plan their trips for Saturday and Sunday with knowledge of the weather and road conditions.

FAST NATIONAL IN BILLIE BURKE FILM

"Peggy," with Billy Burke, is a film of more than usual interest to autoist movie patrons, due to the spectacular appearance of a National speedster constructed specially for Miss Burke.

The manner in which Billy Burke drives her big, powerful National roadster is very fascinating. Billy Burke drives her roadster at better than a mile-a-minute clip and looks like a miniature princess in the big, powerful National and even more doll-like when she dons pajama-like jumpers to make repairs, which developed to be only the lack of gasoline.

King Men Entertained.

Detroit, Mich., April 15.—Motor parts manufacturers and their representatives, to the number of 350, were guests of the King Motor Car company last week, at the Hotel Statler, in attendance at the King's third annual "speedfest." Artemas Ward, Jr., president of the King company, made the only address of the evening.

LOGGING BY MOTOR TRUCK WHERE HORSE IS USELESS

AN AUTO LOG TRUCK.

Seattle, Wash., April 15.—Motor trucks in the forests of Washington are entering a field that heretofore has been immune from the imprint of even horses' hoofs. They are blazing a trail of their own, and incidentally starting one grand trek back to the soil. The results have been startling.

These mechanical horses of the logging camps transport huge logs from the forests to the railroad and to the mills direct. The powerful motor trucks are performing a duty that, in this section of the United States, at least, the horse has been unable to perform. And not only that—they are speeding the giants of the forest to the mills so quickly that hundreds of thousands of feet of timber ordinarily consigned to the bonfire of stumps are being sold, and at good profit.

NOTES FROM THE FACTORIES

Charles Denby, vice president of the Hupp Motor Car corporation, sailed March 25 from San Francisco on the Tenyo Maru for a six months' visit to China. Mr. Denby, who was formerly United States consul-general at Shanghai, has numerous interests in the Orient. He is considered one of the best American authorities on China as he lived in that country for twenty-two years. He served in many official capacities, including that of secretary-general during the Boxer revolution and was for several years American adviser to President Yuan Shi Kai, when he was viceroy of the province of Tientsin.

• • •

Detroit, Mich., April 8.—John A. Ort, export manager of the Hudson Motor Car company, resigned recently to join the Willys-Overland organization. Mr. Ort was formerly connected with the National Cash Register company, Dayton, Ohio, and with the Burroughs Adding Machine company, Detroit. He was also the chairman of the Detroit Board of Commerce export committee.

• • •

"A million in a month," is the announcement made by the Packard Motor Car company of Detroit in publishing the result of its domestic motor truck business for March. On Saturday morning, April 1, according to the announcement, orders calling for trucks to the value of $1,000,529.75 showed the total truck business for the previous month. This is a record hitherto unapproached in the history of the commercial vehicle industry.

• • •

Flint, Mich., April 8.—The following officers and directors have been elected by the Buick Motor company: President and general manager, Charles W. Nash; vice president, C. S. Mott; secretary, T. S. Merrill; treasurer, James T. Shaw; assistant secretary-treasurer, Floyd A. Allen; comptroller, L. F. Oland. Directors: Charles W. Nash, C. S. Mott and J. J. Storrow, Boston.

• • •

It was disclosed in a report submitted by officials of the company to John N. Willys, president of the Willys-Overland company, on Saturday, that all previous production records had been broken at the close of business, March 31. This three months' statement shows a total of 47,465 cars manufactured and shipped.

• • •

Elkhart, Ind., April 8.—B. J. Cline will join the Sun Motor Car company, this city, in the capacity of factory and production manager. Mr. Cline has been identified with the automobile industry since 1898, at which time he assisted in building the first Pierce-Arrow car.

• • •

Buffalo, N. Y., April 8.—An increase of 10 per cent in wages for its employes has been made by the Pierce-Arrow Motor Car company, this city. The increase dates back to March 3 and includes daily, weekly, monthly and piece work rates in all departments.

• • •

Some months ago the Ford Motor company began publishing for Ford shop employes, a little booklet entitled "Safety, Health and Better Living." It consists of simple but vitally important advice from the medical and sociological departments of the Ford Motor company in the treatment of injuries, hygienic cooking and sanitary living.

• • •

The shipment of a seven-passenger, eight-cylinder Cadillac to the Boston distributor from the Detroit plant on March 16, marked the delivery of 25,000 Cadillac eights since production of this type began.

• • •

Toledo, Ohio, April 8.—As soon as the office building in this city of the Willys-Overland company is completed, the office force will be increased to 2,000, making the total number of employes 18,000.

• • •

The total aera now occupied by the Hudson plant contains 813,882 square feet of floor space.

WHEN TO LIGHT YOUR AUTO LAMPS

Do you know when to light your auto lamps in the evening?

The Minnesota laws state that lamps must be turned on one hour after sunset and kept lighted until one hour after sunrise, if the machine is on a public highway.

For the benefit of Duluth motorists, The Herald publishes the following table, showing the time of sunset during April:

Day of Month	Sun Sets	Day of Month	Sun Sets
1	6:37	16	6:58
2	6:38	17	6:59
3	6:40	18	7:00
4	6:41	19	7:02
5	6:42	20	7:03
6	6:44	21	7:04
7	6:45	22	7:06
8	6:46	23	7:07
9	6:48	24	7:08
10	6:49	25	7:10
11	6:51	26	7:11
12	6:52	27	7:12
13	6:53	28	7:14
14	6:55	29	7:15
15	6:56	30	7:16

FORD FACTORY FOR RITTMAN PROCESS

Noted Inventor Will Take Charge of Special Investigations.

Washington, April 8.—Dr. W. F. Rittman, inventor of the Rittman process for cracking the heavier oils contained in petroleum to increase the gasoline yield, has gone to Detroit, Mich., accompanied by Director Joseph A. Holmes of the bureau of mines, to assist Henry Ford in carrying out his experiments with the Rittman process. They are making the trip at the request of the motor car manufacturer.

It is reported in Washington that Ford is building a special refinery for the introduction of the process. If the experiment proves successful, it is announced that Ford will go into the manufacture of gasoline on a large scale.

Several motor car manufacturers are expected to appear before the subcommittee of the house committee on

We Furnish the New Trimming for Many

Ford Cars

(Why?)

Because We Sell the Best at the Lowest Prices

Johnson Auto Supply

338 EAST SUPERIOR STREET

COME AND SEE THE NEW 1916

KING EIGHT CYLINDER

60 horse power Cantilever Springs, Aluminum Piston, Tungsten Steel Rods, Motor Cast en bloc.

—TOURING—

Model D, 5-passenger, $1,150; Model E, 7-passenger, $1,350.

ROADSTER—3-passenger, $1,150; 5-passenger, $1,350.

(All models priced f. o. b. factory)

Dort—3 and 5-passenger Roadsters, 30 horse power, Cantilever Spring, price, f. o. b. factory.....$550

Touring—5-passenger model, f. o. b. factory.....$665

ZENITH AUTO CO.

123 FIRST AVENUE WEST.
Melrose 1366.

TIRES

PORTAGE-MILLER

INTERSTATE AUTO CO. 206 East Superior St.

The New Case 40—$1090

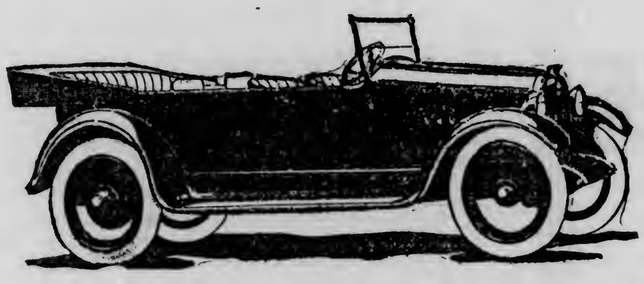

A Faithful Car

Men and women *nowadays* who buy automobiles, rightly demand dependability. They want a car which they *know* will serve them faithfully.

The *new* Case 40, the latest of a line of successes, meets *this* demand. It is *deliberately* built as a 100,000 mile car.

As you study the new Case 40, you must be impressed with its simplicity. A close examination will *convince* you conclusively that this new Case 40 will add to our world-wide reputation for building only the very best products in each of our extensive lines. We are living up to the principles established by the founder of this company in *1842*.

The comfort of this car is unusual. Remember its wheelbase is 120 inches, and its cantilever springs are attached to the rear axle in a way that is exclusive in Case cars. By it the springs do only spring duty. For lines, comfort, power, endurance—this car at $1090 is an opportunity.

We will be glad to point out its superiorities, or to send you *by mail* an illustrated description.

WAHL-KINN AUTO COMPANY,

Northwestern Distributers. Phones—Melrose 3731 and 7429; Lincoln 441 and 391-A.
2006 WEST MICHIGAN STREET, DULUTH, MINNESOTA.

—RANGE DEALERS—

C. J. Shannon, Chisholm. | Bergland Bros., Ely.
Andrew Hawkinson, Virginia. | Edward Anderson, Brainerd.
Louis Chiabotti, Tower. | William Seafield, Ironton.
E. E. Johnson, Mesaba. | Carlton Wall, Carlton.
| Swanson Bros., Moose Lake.

The Sign of Mechanical Excellence the World Over

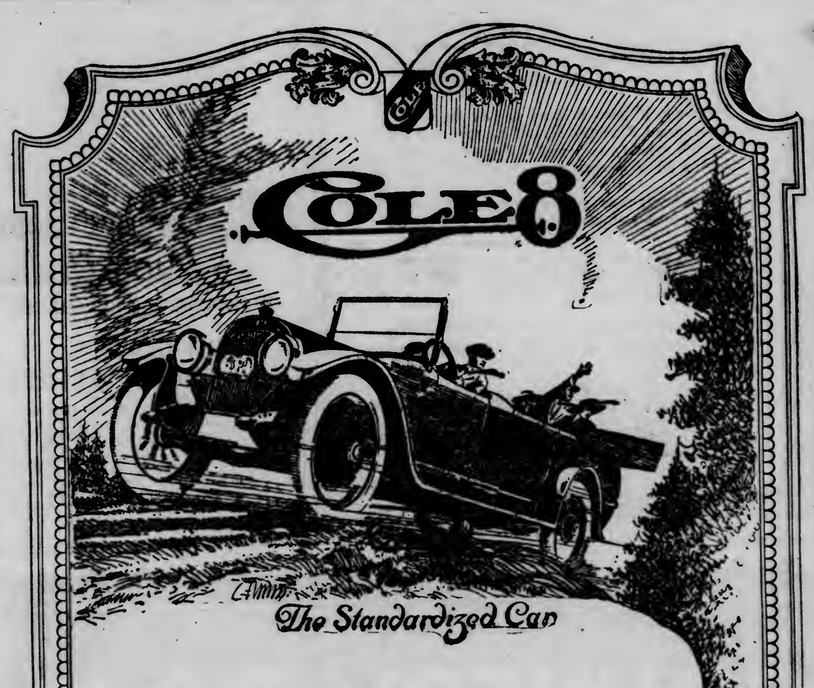

TEST IT ON ANY HILL YOU KNOW

In giving a demonstration of the Model 860 Cole 8 we let you pick the course.

We want you to test the car as thoroughly as you know how—for the harder the test the surer the sale.

The Model 860 Cole 8 is the example of refinements which have been made possible only by a great organization and a permanent policy of standardization.

In this V-type multiple cylinder car exists the rare combination of counterbalanced crankshaft with aluminum pistons and light reciprocating parts—the most advanced type of multiple cylinder construction.

If you have ever ridden up Third avenue west to Fourth street in any other motor car you should experience the new sensation that a ride over it in a Cole 8 will give you.

$1595 f. o. b. Factory.

JOHNSON MOTOR CAR COMPANY
412 EAST SUPERIOR STREET
Grand 1714-Y—Phones—Melrose 4175

Cole Motor Car Company, Indianapolis, U S A
Builders of the Standardized Car

mines and mining in connection with the gasoline inquiry which congress is conducting. The sub-committee has just been appointed. Its members are Congressmen Vandyke, James and Garland. The task of this committee will be to arrange with the authors of the various resolutions relating to the gasoline investigation, that they appear before the committee and arrange, if possible, for the consideration of all the measures at once.

FORDS WIN DECISION.

The cadets of the Kemper military academy, Boonville, Mo., recently argued a question which has already been settled to the satisfaction of more than 1,250,000 Ford owners. The occasion was a public debate of the literary society of the school, and the topic, "Resolved, That the Ford Car Is the Best Car Manufactured, Everything Considered." The judges unanimously awarded the decision to the affirmative side.

PICKED UP ON "HIGH"

Being a Compilation of Happenings the Last Week Among Local Automobile Dealers and Motorists.

SERVICE TO HERALD READERS.

Anyone interested in the purchase of a 1916 automobile can get information about the various machines and the local dealers by writing to the automobile department of The Herald. If you are interested in any machine The Herald will tell you where to buy. The Herald is the recognized medium between buyer and dealer in the Northwest.

Roads to the range towns and Ashland were broken this week by local automobile dealers and their agents, who drove the new cars right to the buyers. In several instances the buyer came to Duluth and drove his car back himself. C. R. McCann of Eveleth drove down Tuesday in his Cole.

During the week a Chalmers and two Overlands were driven over the Miller Trunk road to Virginia and Hibbing, while two others cars made the trip to Ashland and Bayfield.

* * *

A large washout reported near the Miller Trunk road bridge over the St. Louis river has been repaired and the road is now open, according to word received by E. J. Filiatrault of the Mutual company.

* * *

H. B. Knudsen reports the sale of Paige cars to Dr. T. L. Chapman, L. C. Gilluson and Byron Culbertson of Superior.

* * *

Clifton Ford delivered Mitchell eights this week to Sam Anderson of Superior and John Dunsmore of Ely.

* * *

Two Franklins arrived this week from the factory, according to Joseph Peacha, Jr., of the Interstate company.

* * *

Republic trucks were delivered this week to the Stone-Ordean-Wells company and Northern Hardware, according to H. B. Knudsen.

* * *

Leonard McNamara reports the arrival of six Studebakers this week.

* * *

The Knudsen company received word that a Paige representative will be here all of next week.

* * *

E. J. Filiatrault of the Mutual company returned Tuesday from a short visit at the Ford branch in Minneapolis.

* * *

"Judging Tires" is an interesting booklet just issued by the United States Rubber company.

* * *

Twenty-four Dodges and Oaklands were delivered this week by the Whitney company, according to J. W. Arnold.

DULUTH AUTO DEALERS

GEORGE T. ROSENBLAD, Apperson.

SHIPMENTS FOR MARCH SET RECORD

New York, April 15.—Shipments of automobiles during March, 1916, were the biggest for that month that the automobile industry has ever known, amounting to 28,600, as compared with 17,192 in March, 1915 and 23,809 in February, 1916, the best previous record. Six thousand of these carloads were made in box cars, by taking off the fenders and covering with tarpaulin.

UNIVERSITY OF MINNESOTA

Seven Hundred Seniors March in the Cap and Gown Day Parade—Mock Convention for Nomination of President Arousing Much Interest—Annual Parade in Celebration of the Advent of Spring.

Minneapolis, Minn., April 15.—(Special to The Herald.)—Thursday was Cap and Gown day at the University of Minnesota. The seniors donned their dignified costumes and paraded for the edification of the lower classes, from the library to the Armory building, where announcement of scholastic honors was made and election to the honorary fraternities made public. As usual, the women outstripped the men in the list of choices for Phi Beta Kappa, which is the symbol of highest scholarship in the academic college. Approximately 700 seniors marched in the parade and applauded the success of their classmates when the honors were announced.

* * *

On Friday evening the men of the university congregated in an annual pep fest at the armory. It is the one stag event of the year that has held its own against the attractions of mixed affairs, but this party sufficed for the lack of others of a similar nature. Each of the three candidates for managing editor of the Minnesota Daily spoke glowingly of his ability, and laid down his platform in all its attractiveness. The faculty quartet supplied the music, there were relay races, wrestling matches, boxing matches, comic monologues and athletic displays. The evening was the consummation of weeks of work by the committee in charge, and proved to be well worth the effort expended.

* * *

The mock convention for the nomination of our next national president, conducted by the Forensic league, is rapidly approaching. There will be 500 delegates properly apportioned among the various schools and colleges of the university. Each school and college will have its floor leader and will vote solidly for its candidate. The students are entering into the plans with the utmost seriousness. Already a peace party is forming which is making a fight for 100 delegates to back Henry Ford. Other parties are just as active in behalf of their candidates. The academic college and the agricultural college are still doubtful, with the Democrats and Republicans running neck and neck. The national committee has already met and set the date for the convention at May 9 and the place as the university armory. A committee on credentials is in readiness to hear complaints and deal out justice, according to the way of all credential committees. Candidates for a place on the platform committee are already brushing up on the national issues and sounding the public opinion on such matters as preparedness, intervention, tariff and trust regulation.

* * *

Bert Baston, captain of next year's football team and Walter Camp's choice for all-American end, has left for Syracuse university, where the entire mythical eleven is to gather. This will be the first time that all members of the all-American team will have been together.

* * *

The appointment committee of the college of education has had a busy week. One hundred and fifty students have asked for teaching positions in high schools throughout the state. There are over 100 vacancies already reported, but many can not be filled because the demands of the schools and the qualifications of the applicants do not match. Many students, however, are finding work through the appointment committee, which tries to place every successful student when he has finished his course at the university. The college of education is one of the younger divisions of the university, but is rising rapidly to a very important place in the scope of the state's educational system.

* * *

In response to a demand from the college of agriculture that a real farmer be appointed to the board of regents to fill the position left vacant by the expiration of the term of B. F. Nelson, C. W. Glotfelter has been appointed. He is a full-fledged blue-overall farmer, who has made a success of his work and stands in a position to state the case of the farmer in the councils of the university governors.

* * *

Prof. Elmer E. Stoll of the English department has been granted a year's leave of absence during which time he will complete a book on Shakespeare upon which he has been working for several years. The volume is the result of Prof. Stoll's revolt against many interpretations of Shakespeare which have been accepted without question in college circles. The writer has spent a great deal of time at the British museum and among the French and German authorities. He hopes that his book will establish many points now in dispute and will overthrow many prevalent theories about Shakespeare as a man.

* * *

Prof. Francis Jager of the university farm is a puzzled man. His specialty is bee culture and he pretends to know everything about bees that the bees care to divulge, but they have stumped him at last. He is proud of his bees, thinks they are the best behaved bees in Minnesota and does not believe that they would keep anything from him. He knows, as all bee culturists know, that the first honey of the season comes from the maple flower, and he knows that the maple flowers are several weeks from the honey stage still; nevertheless these bees of his brought in forty pounds of honey in one day during the week. The answer is still unknown, but Prof. Jager is proud of his bees.

* * *

Dean Alfred Owre of the college of dentistry is a fanatic on the subject of walking. He has walked over a good part of Europe, China, Japan and United States and, in his wanderings, has collected nearly 100 cains of great value. His latest accomplishment was to walk from Boston to Albany in one week through heavy and exceedingly wet snow. His destination was a convention of the Association of American Dental School Faculties, and he arrived in time to take luncheon at the Hotel Ten Eyck at 1 o'clock on March 31, which was according to schedule to the minute.

* * *

Further developments in the discovery of the identity of David Grayson in the person of Ray Stannard Baker occurred at the University of Minnesota when it was discovered that Mr. Baker's sister was recently married to a senior medical student, J. Arthur Riegel. Mrs. Riegel is a student at the university and would never have been known as the sister of David Grayson had not one of her friends from St. Croix Falls betrayed her.

* * *

Spring was officially inaugurated on Wednesday evening of this week. The annual parade in celebration of the advent of spring occurred at that time amid jubilation and great rejoicing. It started innocently at a meeting of the Tillikum club when the fresh spring air swept in through the windows and filled the blood of the mystic order with mischief. Several dishpans were procured, and a siren, some bells and fifes completed the orchestra which sallied forth at 11 o'clock at night to inform the sleeping citizens of Southeast Minneapolis that spring was in the air. As the procession advanced it gained fresh recruits until the fraternity houses were practically empty, but not quite and therein lay the difficulty. The unreasonable marchers could not get the point of view of those who preferred peaceful sleep to late hour bolsterousness. The 250 marchers visited one fraternity house at a time. A committee was selected to see that a receptacle sufficiently large to contain a human body was filled with the coldest water obtainable and then the charge was made. If any one was found in bed he was straightway baptized in the icy waters and impressed into the service. Thus some twenty fraternity houses were visited and enlightened on the glory of spring's arrival. Some presented locked doors to the marchers, whereupon the locks immediately became disabled. Others barricaded their doors with results still worse, for much kindling wood was made of obstinate doors. Nothing could arrest the advent of spring.

TAX OF MOTOR CARS A PROBLEM

Great Increase in Business Changes Conditions, Says Franklin.

The question of whether motor cars are justly and properly taxed is going to receive more intelligent consideration in the future, in the opinion of the H. H. Franklin Manufacturing company. He points out that the automobile has become a giant economic factor in the life of the nation and is in an entirely different position than when the policy of taxing it was first adopted.

"It is my belief that an automobile tax law as imposed at this time is class legislation," Mr. Franklin declares. "If it is right to tax a motor car, it is right to tax a horse-drawn vehicle, a steam roller—anything which travels over the highways.

"Taxation of motor cars today is excessive. In practically every state in the Union it takes the form of a heavy levy on one of the greatest developers this country has ever known."

Detroit Electric

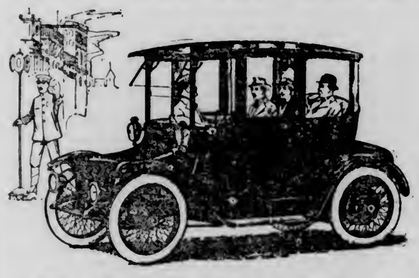

The Detroit Electric has plenty of power

A few years ago many men felt the electric car did not have enough speed and power for their needs. They believed it designed primarily for ladies motoring about town, but not powerful enough for rough roads, muddy stretches or steep hills—and they were right.

But now that feeling has changed. Motorists who have kept abreast of the advances made by the Detroit Electric know that its big batteries provide plenty of power for any and every emergency.

Hundreds of men in every part of the country have proved that their Detroit Electrics will pull through as heavy going and climb as steep hills as any car on the market—either gasoline or electric.

So each year more and more men are being won over to the Detroit Electric as the best car for "all-year" use. Especially men with families who demand a car with plenty of power and speed and at the same time one which can be driven with safety by their wives and children.

Our strongest assertions on Detroit Electric performance are easily proved by a practical road demonstration.

A. J. Robillard, Dealer
R. & R. GARAGE.
310 and 312 West Second Street, Duluth, Minn.
Grand 1518-Y—PHONES—526 Melrose.

RACINE
COUNTRY ROAD
TIRE

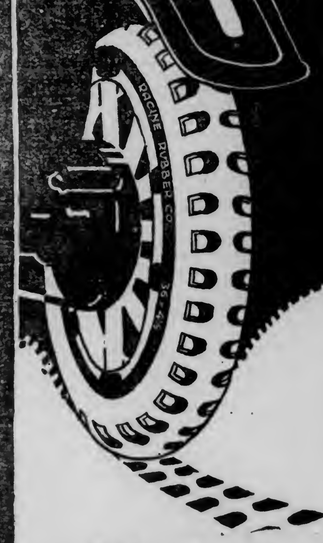

Guaranteed on 5,000 mile basis

The Tire built in the West - especially for Western Country Roads

Mutual Auto Company,
Distributers
302-4-6 East Superior Street, Duluth, Minn.
Phones 694

MAKE YOUR FORD LOOK LIKE AN EXPENSIVE CAR

Put on one of our radiator shells with the sloping hood; these are not expensive and give your Ford a much better appearance. Tires, Oils and Supplies of all kinds for all cars at either store.

KELLEY MOTOR & SUPPLY CO. or KELLEY HARDWARE CO.

THE LUVERNE AUTOMOBILE COMPANY
LUVERNE, MINNESOTA
Manufacturers of
THE BIG BROWN LUVERNE LINE
—OF—
PLEASURE CARS, FIRE TRUCKS, MOTOR TRUCKS AND HEARSES
Offers for Sale Approximately $50,000.00 Worth of Their
COMMON AND PREFERRED STOCK
PRICE, PER SHARE, $100.00 CASH.

Not less than one nor more than five shares will be sold to one person. Dividends payable tri-annually. All stockholders allowed special net prices on everything manufactured or sold by the firm. This stock is a good investment for anyone, and an especially good investment for an automobile owner. For further particulars address
F. A. LEICHER, President, Luverne Automobile Co., Luverne, Minn.

PAIGE
The Standard of Value and Quality

Fleetwood "Six-38"
$1050
f. o. b. Detroit

Do These Facts Mean Anything To You?

1. During the month of March—which was distinctly a winter month in most sections of the country—the American people bought 1200 Paige "Fairfields" and paid for them one million, five hundred and fifty-four thousand dollars.

2. At the time this advertisement is written, every single dealer in the Paige sales organization has attempted to increase his regular allotment of cars.

3. Many Paige distributors have already sold their *entire* April allotments of the Fairfield "Six-46"—and are now taking special allotments as fast as we can supply them.

Just read these three paragraphs over again—and discover for yourself the real significance of such overwhelming demand for one motor car.

We don't suggest that you merely "follow the crowd." We don't suggest that you be influenced by any other consideration than your own personal preference.

But we do maintain that there must be an intelligent *reason* for such nation-wide indorsement of the Paige Fairfield "Six-46." *We want you to discover that reason.*

A visit to the Paige dealer will, undoubtedly, put you on the right track. But don't delay too long, please. See this car while "immediate deliveries" are still possible.

Paige-Detroit Motor Car Company, Detroit, Michigan

H. B. KNUDSEN AUTO CO.
311 and 313 East Superior St., Duluth, Minn.

Bingham Hardware Co., Superior, Wis. | Shannon & Sons, Chisholm, Minn.
H. B. Knudsen Auto Co., Virginia, Minn. | R. J. Olson, Two Harbors, Minn.

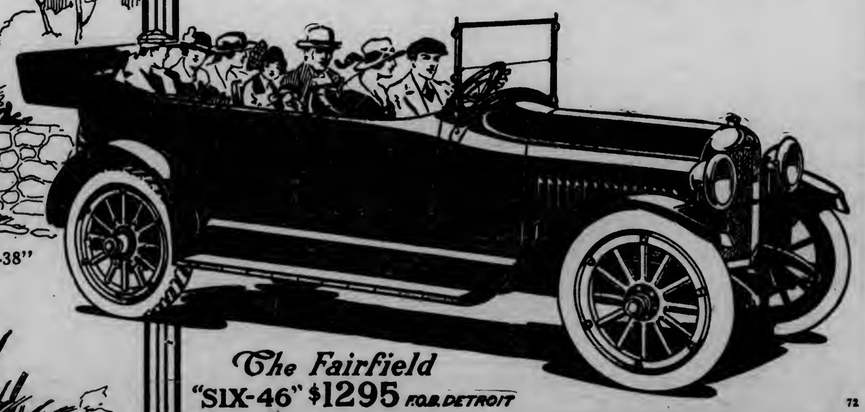

The Fairfield
"SIX-46" $1295 F.O.B. DETROIT

72

"BEYOND THE POINT OF ROCKS"
BRANCH MANAGER: HERMAN OLSON, 1823 West Superior Street.
Advertising Subscription Distribution

GIVEN HANDSOME SILVER SET ON TWENTY-FIFTH ANNIVERSARY

MR. AND MRS. ALBERT BROMAN.

Mr. and Mrs. Albert Broman, 1913 West Third street, celebrated their silver wedding anniversary as hosts for the Young People's Society of the First Swedish Methodist church, Twentieth avenue west and Third street, last evening. About 100 guests attended.

A program of music, readings and games featured the entertainment, following which refreshments were served. The hosts were presented with a handsome set of silverware of eighty pieces. The presentation was made on behalf of the friends by Rev. C. W. R. Wermine, pastor of the church.

The program included piano selections by Miss Ruth Ostrum, songs by the Alpha Omega quartet, a reading by Miss Dahlia Nelson, a piano solo by Mrs. C. W. R. Wermine, a recitation by Rev. E. Tapper, and an address by Mr. Wermine.

CHURCHES TO SING SACRED CANTATA

Joint Chorus of 100 Voices Rehearsing for Event.

The sacred cantata, "Light Out of Darkness," which is being rehearsed by the joint chorus of 100 voices from choirs of the Bethany Swedish Lutheran, Elim Swedish Lutheran, Trinity English Lutheran and First Swedish Lutheran churches, will be presented at the Bethany church, Twenty-third avenue west and Third street, on April 28. The first production will be given at the Elim Swedish church of West Duluth on April 25. The cantata will also be sung at the First church on May 2.

Rehearsals have been held under the direction of Prof. A. F. Lundholm, organist of the Elim church. The soloists will be Miss Olga Johnson, soprano; Mrs. E. W. Lund, alto; Daniel Olson, tenor, and Alfred Anderson, bass.

The accompanist will be Prof. Albert Palmer, pipe organist, director of the Bethany Lutheran choir.

LABORER FALLS DEAD.

Heart Trouble Causes Sudden Demise of Man at Construction Work.

Walter Berg, 40, a laborer employed on construction work of a building at Twenty-third avenue and Third street, dropped dead yesterday afternoon while at his work. He had not been feeling well for a day or two. Heart trouble is believed to have caused death.

An autopsy will be held today under the direction of the cornor to determine the exact cause of death. The body was taken to Olson & Hoppenyan undertaking rooms.

Hears Lecture on India.

A lecture on South India, by Mrs. Milton Fish, featured an entertainment given last evening by the Young People's Society of the Central Baptist church, Twentieth avenue west and First street. The lecture was illustrated with stereopticon slides. The program also included victrola selections, a violin solo by Miss Ruby Lowe, a tenor solo by Walter Paulson, and a violin duet by Misses Lowe and Inez Huey, accompanied by Mrs. C. W. Bartow.

West End Undertaking Company
2118 WEST FIRST STREET.
Nyberg & Crawford, Managers.

TONIGHT
TAKE DINNER AT THE FAMOUS
CANTON CAFE
The finest Chinese restaurant in the city. Best American or Chinese dishes to order. The newest and finest cafe in the Northwest. Make your reservation for booths by phone.
217 WEST SUPERIOR ST.
Chin D. Ong, Proprietor.
Melrose 7978. Grand 626.

NEW METHOD DENTISTS
25. W. SUP. ST.
CUT RATE
GOLD CROWN $3 BRIDGE WORK

ARRANGING ENTERTAINMENT.

Vasa Members Making Ready for District Convention in May.

Plans for the entertainment of delegates to the district convention of the Order of Vasa, which will be held in Duluth on May 22 and 23, will be made Tuesday evening at the meeting of Sons of Sweden lodge, No. 170. The invitation to the district lodge to meet here came through this organization and it will take a leading part in the entertainment.

Invitations will be extended by the West end lodge to the other four Vasa lodges of the city to participate in the entertainment. A committee will be appointed at the Tuesday evening meeting, which will work with the other lodges of the city in preparing programs for the two convention days.

West End Briefs.

Rev. C. F. Sandstrom of Minneapolis, who has been conducting a series of mission meetings at the Swedish Mission church, Twenty-first avenue west and Second street, will speak this evening on "The Christian Church." He will also speak at three services to be held tomorrow.

William Carlson and Ed Anderson left this morning to spend the opening day of the fishing season at one of the nearby trout streams.

Miss Hannah Endemeier of Minneapolis, who has been spending a week visiting relatives in the West end, left for her home yesterday.

Mrs. H. G. Palmstrom of St. Paul and daughter, Emma, left for their home yesterday after spending two weeks visiting relatives in this end of the city.

Paul Anderson returned yesterday from a short business trip to the Twin Cities.

Modern shoe repairing at Economy Shoe Works, 204 20th A. W. A. Thoren.

Evangelist Arthur F. Johnson, who has been conducting a series of services at the Pentecostal assembly, Nineteenth avenue west and First street, will speak at two services at the mission tomorrow. The services will be held at 3 o'clock and 8 o'clock.

"The Prodigal Son" will be the theme of a sermon tomorrow evening by Rev. C. W. R. Wermine, pastor of the First Swedish Baptist church, Twentieth avenue west and Third street. Special music has been planned for Palm Sunday by the choir, which will be given at the evening services.

Olson & Hoppenyan, undertakers, 2014 West Superior street. Both phones.

REPORT OMAHA IS TO DOUBLE TRACK

Additional Rails May Be Laid Between Solon Springs and Sauntry.

Solon Springs, Wis., April 15.—(Special to The Herald.)—According to reports, the Omaha railroad is planning on building a new bridge over a small stream just south of town and double tracking the right-of-way from this point to Sauntry. The large amount of business handled by the road this winter and the largely increasing business make this work almost imperative. There is also considerable talk about the railroad company tearing down the unsightly section house this coming spring and summer.

Mrs. W. A. Wright of Duluth spent a few days here, superintending repairs to the Wright cottage down on the lake shore.

J. P. Cosgrove of the First State bank spent last week-end visiting at the home of his parents in Eau Claire.

Miss Myrtin A. Burke spent two days this week at Gordon.

S. M. Addington and Charles J. Brown, the local lumber men, finished the year's cut and have landed at the track, many thousand ties, posts, poles and pulpwood for shipment.

The tie crew of the Omaha spent part of the week at this place loading the ties landed here during the winter.

W. E. Susens of the First State bank sold forty-two and one-half acres on Wednesday to E. R. Copeland of Des Moines, Iowa.

L. B. Elliott, who has been associated with C. H. Edwards for the past two years here, has removed to Patzau, where he will represent the interests of the Farmers' Land & Cattle company.

Arden H. Jackson, principal of schools, spent a day in Superior.

"Farm Folks," played by the young people of Minong, was put on here last Saturday night, under the auspices of the First Congregational church. There was a large attendance and everyone was well pleased.

There is a movement for the local home talent play, "Arabian Nights" to be played at Minong some time within the next three weeks.

Some Duluth Visitors.

Several new cottages have been built by Duluth and Superior people, until, at the present time, there is but little room left where cottages may be built on this side of the lake.

Chief among the visitors of the past week were: Mrs. F. C. Harris, Mr. and Mrs. Alan Scott, Miss Dolly Harris, Mrs. W. A. Wright, all of Duluth; Fred Tomlinson, Louis Schmidt, A. P. Le Sage, E. J. Favell and Wilbur Ross of Superior, and D. F. Riordan, Charles Townsend of Minneapolis and C. A. Shervey of St. Paul. From now on there will be an increasing amount of visitors each week until the summer season starts and the population reaches the 3,000-mark.

Andrew Smith will move into the Merchants' hotel the latter part of this month. The hotel is being remodeled, and fixed over to make it a first class summer hotel.

James H. Smith of Gordon; Ray A. Peabody, M. O'Rourke of Duluth; John Dunlop of Hawthorne; Robert Sullivan of Bennett, and Otto Surziaff, Frank Naud, Elmer Terry and Andrew J. Carlson of Gordon, were business callers here during the week.

W. H. Riley has had surveyors at work on the new subdivision known as Lakeview Heights, along the lake shore, during the past week.

Voluntary Increase in Wages.

New York, April 15.—The Standard Oil company of New Jersey announced here yesterday that beginning April 17 wages to employes in all its refineries will be increased 5 to 10 per cent. It was explained the increase is voluntary.

Price now $1050, Detroit; beginning Midnight April 15, $1090 Detroit

CHALMERS · MOTOR · CO
Detroit, Mich., U.S.A.
Quality First

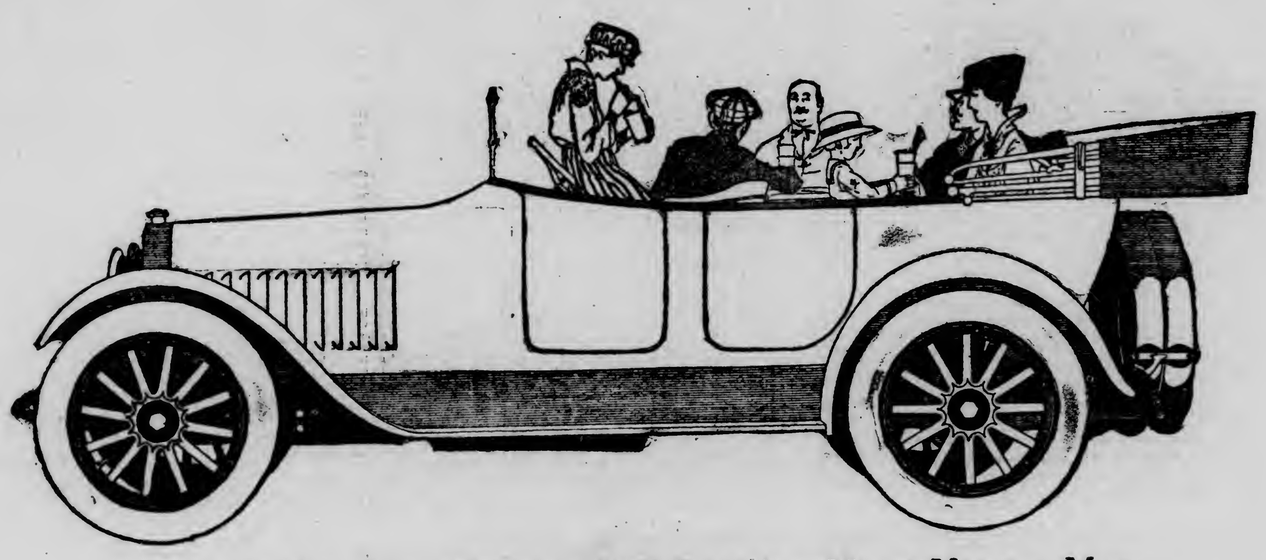

This 3400 r. p. m. Chalmers Will Last Any Man 5 Years or More.

She hasn't a weakness. And the sturdiest part of her anatomy is her 3400 r. p. m. engine.

Now there has been a lot of talk about 3400. I find some of my prospects come in here a little bit doubtful about 3400.

They have been told by my contemporaries that an engine turning up 3400 r. p. m. is doomed to short existence.

That's absurd. Why, there are at least three cars in America that do 3100 r. p. m. or better. Ten years ago in Europe there were cars that did 4000 r. p. m.

Take the electric fan. It does around 4000. A turbine reaches about 4300.

Now, the argument set forth against 3400 is the "wear and tear on bearings."

How ridiculous!

Of course, if we had an old-fashioned engine with heavy iron pistons and arm-and-hammer type of connecting rods—then, to be sure, I'd have little to say.

But, to the contrary, this is a very modern engine. The pistons are aluminum, which cost a whole lot more, but weigh a whole lot less.

Then the connecting rods are much lighter.

That takes a lot of weight off the bearings, and permits about 500 r. p. m. more engine speed.

That isn't a very big increase, I know, but it's just enough to make a very foxy, silken affair in action.

And then, too, in traveling 10 miles an hour her engine speed is only 500 r. p. m. At 20 she turns up 1000. At 30, 1500.

How often do you travel faster than 30?

So unless you want to sink the little button to the floor board and hold her there all day, you're not using 3400 r. p. m. all the time.

I hope none of my friends will swallow whole any story deriding 3400.

You know you will always find the largest number of clubs under the best apple tree in the orchard.

This car has doubled my sales.

As Mr. Post says, "There's a reason."

One little ride and you will want to pass up your old gondola.

Ask me about our service inspection coupons. They are negotiable with all Chalmers dealers everywhere. This system is an important consideration in buying your car.

Touring Car or Roadster, $1050 Detroit
Three-Passenger Cabriolet, $1400 Detroit

Colors: Touring Car and Roadster, Oriford maroon with hood to match, or Meteor blue with black hood—Cabriolet, Oriford maroon or Valentine green with hoods to match, or Meteor blue with black hood.

President

MUTUAL AUTO COMPANY
N. W. Distributers, Duluth, Minn.

Chalmers Dealers—
Central Auto Co., Virginia, Minn.
Range Motor Service Co., Hibbing, Minn.
Superior Motor & Machine Works, Superior, Wis.
Ashland Garage, R. E. Kamm, Prop., Ashland, Wis.
Willoughby Auto Co., Mellen, Wis.
A. W. Eilers, Cloquet, Minnesota.
Two Harbors Auto & Electric Co., Two Harbors, Minn.

See This Car at Our Salesrooms—302 to 306 East Superior Street.
Have a Demonstration and Be Convinced. Both Phones 694

CLOQUET NEWS NOTES.

Happenings of Interest in Nearby Sawmill City.

Cloquet, Minn., April 15.—(Special to The Herald.)—Advices from Aitkin are that Mrs. Helena M. Smith, formerly in the news writing business here, who has been connected with the Aitkin Independent-Age, has been given the position of news editor on an Ottawa, Ill., daily, and will leave soon for her new field.

A large attendance is expected at the meeting of Sunday school officers here tonight.

The local Odd Fellows will observe the anniversary of the order Friday night, April 28. The Rebecca lodge has been invited to participate in the services. There will be several speakers and refreshments will be served. On the committee in charge of the services are John McLeod, W. F. Erickson and F. W. Shampine.

The presentation of "Alice in Wonderland" Thursday evening was voted a great success in every way.

Frank Willette returned Wednesday evening from a visit to his home in Chippewa Falls, Wis., and will be employed this summer as scaler at the water power mill, which opened Thursday.

James Doris, who for many years was engineer on the N. P. passenger train between here and Duluth, but who retired about a year ago, was greeting friends in the city Tuesday.

Rev. T. T. Roan left today for Minneapolis, where he will hold services Sunday, Monday and Tuesday in the Norwegian Lutheran church, of which Rev. O. Sletten is pastor.

Mrs. William Kelly, Miss Margaret Johnson, Mrs. Frank Frye and children, Mrs. F. P. Heasley, O. W. Erickson, J. R. Cochrane and Paul Leonard were among those who spent Saturday in Duluth.

W. L. Case has returned from a trip of several weeks spent in southern California and other Pacific coast points. While in California he saw Dr. A. E. Johnson, who is spending the winter there, and several former Cloquet residents, among them being Ed H. Hanson, A. E. Quinn and F. E. Fletcher. Mr. Fletcher, who left here a couple of years ago for his health and has resided in a sanatorium there since, was recently married to one of the nurses at that institution.

Axel Berg, a laborer at the Northern mill, had his hand crushed in the rollers Thursday afternoon, and was brought to Dr. Ralter's office, where his injuries were dressed.

Rev. F. Edward Olson held services at Warba Wednesday.

Mr. and Mrs. Ed Richie removed to Proctor Friday, where Mr. Richie is employed on the D., M. & N. railway.

Mrs. H. Miller left Friday for Minneapolis, where she will pass the Easter vacation.

Evelen Hall has returned from the woods, where he passed the winter.

In the Churches

Methodist.

First—Dr. John W. Hoffman will preach at the First Methodist Episcopal church tomorrow upon the following themes: Morning, 10:30, "The Triumphant Christ," and evening, 7:45, "Perpetual Triumph." At noon the Sunday school meets. At 6:30 the Epworth league meets for a social half hour, followed by an inspiring meeting. The musical programs for the day are:

MORNING.

Prelude—"Procession de St. Sacrement" ..... Chauvet
Anthem—"Jerusalem" ..... Parker
Duet—"So Thou Liftest Thy Divine Petition" ..... Stainer
Mr. Koneczny and Mr. Applehagen.
Anthem—"Come Unto Me" ... Stainer
Postlude—"Postlude" ..... Chauvet

EVENING.

Prelude—"Prelude" ..... Lemaigre
Anthem—"The Evening Shadows" ..... Coombs
Anthem—"The Lost Sheep" .... Foster
Postlude—"Andante" ..... Vincent

In the prayer meeting on Thursday at 8 p. m. the following topic will be discussed: "The Cost of Redemption." At the special service on Friday at 8 p. m. holy communion will be served.

The choir is composed of Gladys Reynolds Frey, soprano; Glen Marie Bartholomew, contralto; John Koneczny, tenor; Charles Applehagen, bass, and Mrs. John Koneczny, organist and director.

* * *

Grace—At Grace M. E. church, Twenty-second avenue west and Third street, Rev. J. Emmett Porter, minister, the morning service is at 10:30; Sunday school at 11:50; Epworth league at 7 p. m. and the evening service at 7:45. Tomorrow being Palm Sunday, "Proclaiming the King" will be the subject of the Sunday morning sermon, and "Life a Perpetual Triumph" the subject of the evening sermon. Special Passion week services will be conducted in the church on Thursday and Friday nights at 7:45. On Friday night the Lord's supper will be administered.

The musical program tomorrow follows:

MORNING.

Anthem—"The Lord Is King".. Adams
Soprano solo—"Palm Branches"..Faure
Mrs. C. J. Kelley.
EVENING.
Anthem—"Sing, O Heavens"... Lorenz
Alto solo—"More Love to Thee" .... Harris
Miss Gisa Perry.

* * *

Bethany Norwegian-Danish — At Bethany Norwegian-Danish M. E. church, Sixty-fifth avenue west and Polk street, services for Sunday will be as follows: Morning at 10:30 with sermon and special music by a chorus choir and also a vocal solo. Sunday school meets at 11:45, Miss Clara Thorson, superintendent. The adult Bible class is taught by the pastor. At 2 p. m. the Special Workers meet in the church for a fifteen-minute service, after which they leave in teams of two for visitation. There will be no Epworth League devotional meeting at 7 on account of the visitation. The evening service will begin at 7:45 sharp. This meeting is one of the series of revival services being conducted every evening for two weeks except Saturday. There will be special music beside the orchestra and chorus choir.

* * *

Woodland—At Woodland M. E. church the regular Sunday morning service will be held at 10:15 with a sermon by the pastor, Rev. R. E. Miller. His subject will be "A King in Tears." The union Sunday school will meet at 9:30 a. m., and the exercises will be adapted to the Decision day program. A. D. Swan is superintendent of the Sunday school. Beginning on Monday special preaching services will be held at the church every evening next week except Saturday.

* * *

First German—At the First German M. E. church, Fifth avenue east and Sixth street, Rev. W. A. Weiss, pastor, the regular Sunday services will be held at 10:30 a. m. and 7:30 p. m. Sunday school meets at 11:30 a. m. and Epworth league at 7 p. m. During Passion week services will be held every evening except Saturday, beginning at 8 o'clock.

Lutheran.

Bethesda Norwegian—At Bethesda Norwegian Lutheran church, Sixth avenue east and Fifth street, the pastor, Rev. Theo. J. Austad, will conduct services Sunday forenoon at 10:45. The Norwegian Sunday school meets at 9:45 a. m. and the English Sunday school at 12:15 p. m. The Luther young people's society meeting is at 7:45 in English.

The little girls' society will have an entertainment on Tuesday evening.

Communion services will be held on Holy Thursday at 8 p. m.

A union meeting will be held at the First Norwegian Lutheran church on Good Friday at 8 p. m.

The ladies' aid will meet with Mrs. H. Spjotvold Thursday afternoon, April 27.

* * *

Our Savior's Norwegian—At Our Savior's Norwegian Lutheran church, Fifty-seventh avenue west and Wadena street, services will be held as follows: Sunday morning at 10:30 and Sunday evening at 7:45. Monday evening a joint meeting of the Sunshine circle and the Hope young people's society will be held at Magna Thorp's home, 5725 West Eighth street. On Tuesday an extra meeting of the board of trustees will be held in the church schoolroom. Thursday evening there will be communion services at 7:45. Saturday morning the confirmation class meets at the church schoolroom at 9 a. m.

* * *

First Swedish—At the First Swedish Lutheran church, Sixth avenue east and Third street, Carl O. Swan, pastor, services will begin Sunday morning at 10 o'clock. The Sunday school will open at 11:30. The evening services will begin at 8. The Luther league will meet next Tuesday evening. There will be services Wednesday and Thursday evenings. On Good Friday the service begins at 10 a. m. The confirmation children meet Saturday at 9.

* * *

Trinity English—At Trinity English Lutheran church, Twenty-seventh avenue west and Third street, Sunday school meets at 9:45 a. m.; morning service begins at 11, and evening services will be held during Lent at 6 o'clock. Rev. P. N. Sjogren, field secretary of the Augustana synod, will preach morning and evening. Mrs. E. W. Lund will sing at the morning service, "Watch Ye and Pray Thee," by Wakefield Smith, with a violin obligato by Edward G. Pash.

* * *

Trinity Norwegian—The Trinity Norwegian Lutheran church will hold its evening service at the Munger school, Twelfth avenue east and Eighth street. The ladies' aid society meets Wednesday afternoon at the home of Mr. and Mrs. S. Larson, 1813 Eighth avenue east. Communion services will be held Thursday evening, beginning at 8 o'clock. O. J. Flagstad is the pastor.

* * *

St. John's English—At St. John's English Lutheran church, Lake avenue and Third street, the pastor, Rev. H. C. Rex, will preach at the regular morning service on the subject, "Three Types of Church Members." The Sunday school will meet at noon. The Luther league will meet at 7 and the evening service will begin at 8. Services will be held next week on Wednesday and Friday nights. Communion will be served on Friday evening and Easter Sunday morning. Easter evening at 8 o'clock the choir will give the cantata entitled, "The First Easter."

* * *

St. Stephen's German-English—At St. Stephen's German-English Lutheran church, Fifty-eighth avenue west and Nicollet street, there will be services Sunday evening at 8 o'clock conducted in the English language. Rev. W. Lueck of Superior will deliver the sermon. Special services will be held Friday evening in the German language. Rev. W. Sievers is the pastor.

* * *

St. Paul's German—At St. Paul's German Evangelical Lutheran church, Central avenue and Elinor street, Rev. William Schmidt, pastor, there will be services next Sunday at 10 a. m. At this service the examination of the confirmation class will take place before the congregation.

The choir will practice at the usual time. The confirmation class will meet on Tuesday afternoon and Saturday morning. There will be special services on Good Friday, April 21, in the evening at 7:30 o'clock.

* * *

St. Paul's English—At St. Paul's English Lutheran church, Twentieth avenue west and Third street, K. B. Vaaler, pastor, there will be services next Sunday morning at 10:45. The choir will sing "Lift Up Your Heads," by Wennerberg. Sunday school meets at 9:45 a. m. Special communion services will be held Thursday evening at 7:45. Passion services will be conducted Friday evening at 7:45.

The ladies' aid society meets Wednesday afternoon at the church. Mrs. M. Olson and Mrs. Thomas Olofson entertaines. Choir rehearsal will be held Wednesday evening at 8:15. The catechumens meet Saturday morning at 10.

* * *

Elim—At Elim church, Fifty-sixth avenue west and Elinor street, the Sunday services will be as follows: Sunday school at 10 a. m.; morning service at 11 o'clock, when Rev. G. Oberg will deliver the sermon, and there will be special music by the Elim choir. Evening service at 7:45. Rev. G. Oberg will deliver the sermon and there will be special music.

* * *

St. Lucas Danish—At St. Lucas Danish Lutheran church, Roosevelt street and Fifty-seventh avenue west, there will be Sunday school tomorrow morning at 10 and services in Danish at 11, conducted by Rev. A. O. Soholm.

* * *

St. Matthew's German—At St. Matthew's German Evangelical Lutheran church, Fourth street and Sixth avenue east, Rev. J. George Appel, pastor, there will be Sunday school, German and English, at 9:30 a. m.; services at 10:30 a. m. The services on Good Friday will commence at 7:30 in the evening.

Adventist.

English—At the English Seventh Day Adventist church, Sunday night at 8 o'clock, Pastor Stemple White will speak on "Duluth and the Saloon." The mid-week Bible study and prayer services will be held Wednesday night at the following places: West side section, at the Ege home, 5710 Huntington avenue, with May Jenson as leader; West side, at the Pastoret home, 307 West Second street, with Mrs. Walter Borgen as leader; Central, at the Patrick Langston home, 419 Lake avenue north, with Stemple White as leader; East side, at the Wright home, 822 Ninth avenue east, with Mr. Busk as leader; and Park Point section, at the Case home, 1317 Lake avenue south, with Mrs. David Moir as leader. The youths' meetings are held at the church each Friday evening with Mrs. Lee Johnson as leader. The regular Sabbath school is held each Saturday at 1:30 with Mrs. T. R. Hancock acting as superintendent. Public preaching follows at 2:30.

* * *

Swedish—In the Swedish Seventh Day Adventist church, Twenty-third avenue west and Fourth street, there will be preaching at 8 o'clock Sunday evening by Pastor John Hoffman. This subject will be "The Dragon's War With the Woman."

Baptist.

First—At the First Baptist church, East First street and Ninth avenue, services begin at 10:30 a. m. and 8 p. m. R. Edward Sayles is minister and will preach on the following sermon themes: Morning, "The Supreme Question," and evening, "The Three Crosses on Calvary." The ordinance of baptism will be administered at the evening service. The Bible school, L. S. High, superintendent, will meet at noon and at 7 p. m., the Christian Endeavor society will discuss the topic "Consecration of Strength"; leaders, Leslie Giddings and Walter Grettum. musical service follows:

MORNING.

Prelude—"Andante Cantabile" ..... Tschaikowsky
Anthem—"O, Jesus, We Adore Thee'.. ..... Brewer
Offertory ..... Chapin
Postlude ..... Faulkes

EVENING.

Prelude—"Cantilena"...Meyer-Helmund
Anthem—"Sun of My Soul".....Turner
Offertory—"Cradle Song".....Hauser
Postlude ..... Tours

* * *

Swedish Bethel—At the Swedish Bethel Baptist church, Ninth avenue east and Third street, L. W. Linder, pastor, services will be held at 10:30 a. m. and 7:30 p. m. The morning subject will be "Christ, the King of Glory," and that for the evening, "Revival in a Soldiers' Camp." Sunday school meets at noon; E. J. Anderson is the superintendent. The young people's society meets at 6 p. m. After the evening sermon there will be baptism, and the Lord's supper will be served.

* * *

West Duluth—At the West Duluth Baptist church, Grand avenue and Fifty-ninth avenue west, Herbert C. Ford, minister, the morning sermon at 10:30 will be the first in a series entitled "Conditions of Victory." This first sermon is "The War Chest." The annual every-member canvass is to be held this afternoon. The subject of the evening sermon at 7:45 is "Man at His Best."

* * *

Swedish Temple—At the Swedish Baptist temple, Twenty-second avenue west and Third street, Rev. Swaney Nelson, pastor, services will be held at 11 a. m. and 7:30 p. m. Rev. E. P. Savage of St. Paul, representing the Children's Home society, will speak at the morning service. In the evening there will be a song service under the direction of Prof. Ericson and the choir. Sunday school will meet at 9:45 a. m., conducted by William Hmanrastrom, superintendent. The missionary meeting of the church will be held at 4 p. m., Mrs. Swaney Nelson, leader; subject, "Missions in India." Brief talks will be given by Mrs. Nelson, A. Thoren and Miss Hilda Rosen. The musical program for tomorrow follows:

"Organ Prelude" ..... Rinck
Song—"Do Something for Thy Fellow Man" ..... Ladies' Chorus.
Song—Medley of popular hymns.... ..... Miller
Choir.
Duet—"How Wonderful Is the Lord" Miss Florence Palin and Arthur Peterson.
Song ..... Congregation.
Song—"Jesus Is More to Me Today" ..... Gabriel
Choir.
Song—"Three Roses" ..Eklund-Miller
Male Voices.
Song—"Night" ..... Victor Rydberg
Ladies' Chorus.
Duet—"Blessed Salvation" .....
Miss Hulda Landstrom and Erhardt Palin.
Song—"Be Still" ..... Dahlen
Male Voices.
Song—"Give Thanks Unto the Lord" ..... John Erickson
Choir.

* * *

Central—The Central Baptist church, Twentieth avenue west and First street, Milton Fish, pastor, will have the following meetings on next Sunday: At 10 a. m., a prayer meeting will be held in the church study preceding the 10:30 combination service of Sunday school and preaching. The subject will be "The Uncrowned King." The juniors will meet at 3 p. m. and B. Y. P. U. at 6:45 p. m. The subject of the latter will be "Good Prayer Meetings and How to Have Them Always," based on Acts xii, 1-17. The subject of the 7:45 p. m. preaching service will be "Christian Education."

Presbyterian.

First—At the First Presbyterian church, Second street and Third avenue east, Rev. George Brewer, pastor, morning service begins at 10:30 and will be a communion service, and the evening service will be held at 7:45, when the pastor will speak on the subject, "The Triumphant Entry." The musical program for the day follows:

MORNING.

Prelude—"Lamante" .....St. George
Anthem—"O Lamb of God"...Gounod
Response—"Let Not Your Heart Be Troubled" ..... Beach
Offertory—"Largo" ..... Dvorak
Anthem—"God So Loved the World" ..... Stainer
Postlude—"Largo" ..... Handel

EVENING.

Prelude—"March" ..... Handel
Response—"Accept, O Lord" .....
Offertory ..... Parker
Quartet—"Love's Offering" ...Parker
Solo—"Palm Branches" .....Faure
Mr. Hudson.
Postlude—"Chorale" ....Mendelssohn

Special services will be held at this church next Wednesday, Thursday and Friday evenings at 7:45, as follows:

Wednesday—Subject, "Gethsemane," by Hester Grier McGaughey.

Thursday—Subject, "The Trial of Jesus From a Lawyer's Standpoint," by Judge W. D. Edson.

Friday in the main auditorium, "The Crucifixion," by Stainer will be given by the church choir.

* * *

Second—At the Second Presbyterian church, 1515 West Superior street, preaching services are held at 10:30 a. m. and 7:45 p. m. The pastor, Rev. John Allen McGaughey, will preach in the morning on the subject "Palm Sunday's Message." In the evening there will be an address by Miss Hester McGaughey, sister of the pastor. Miss McGaughey spent five years in India, but has recently been giving Bible readings. Her subject will be "God's Comfort." The Sunday school meets at noon; H. A. O'Brien, superintendent. Christian Endeavor meets at 7 p. m. The music for the church is furnished by a chorus choir. Miss Elsie Jones is organist and Ralph Page is director.

* * *

Glen Avon—At Glen Avon Presbyterian church, 2100 Woodland avenue, services will be held tomorrow at the usual hours. The pastor is Rev. W. W. Lawrence.

The musical program for the day follows:

MORNING.

Prelude—"Adagio"...W. Wolskenholme
Offertory—Andante in D.....E. Silas
Voluntary—Prelude and Fugue in A minor ..... J. S. Bach

EVENING.

Prelude—"Moderato" ..Thomas Adams
Offertory—"Une Larme"..Moussorgsky
Postlude—Prelude in E minor (preceding the "Wedge" Fugue)..... J. S. Bach

* * *

Lakeside—At the Lakeside Presbyterian church, Forty-fifth avenue east and Mcculloch street, regular preaching services will be conducted by Rev. R. S. Stevenson at 10:30 a. m. and 7 p. m. The sacrament of the Lord's Supper will be observed at the morning service. The theme of the evening sermon will be "Perfect Through Suffering." Christian Endeavor services will be held at 6 p. m.

* * *

Hazelwood—Services at the Hazelwood Presbyterian church, Thirty-ninth avenue west and Fourth street, are at 10:30 a. m. and 8 p. m. The pastor, O. D. Slater, will have for a morning theme, "Easter Meditations," and for the evening, "Examination Day." The Sunday school meets at 11:30 a. m. with N. M. McIver, superintendent. The confirmation class meets at 3 p. m. The hour of the Christian Endeavor is 7:15 p. m. The Endeavor debating team will join with the Westminster team in a debate at the First Baptist church Monday evening. The installation service for the elder-elect will be held next Wednesday evening. The ladies' aid will meet next Thursday afternoon with Mrs. E. D. Krebs, 3805 West Sixth street.

* * *

Westminster—At Westminster Presbyterian church, Fifty-eighth avenue west and Ramsey street, William L. Staub, pastor, services begin at 10:30 a. m. and 7:45 p. m. The subject of the morning is "The Triumphant Entry Into Jerusalem," and that of the evening, "A Good Conscience." Sunday school meets at noon. L. A. Barnes is superintendent. The Endeavor meets at 6:45 p. m.

Episcopal.

Trinity Cathedral—At Trinity Episcopal cathedral, Twentieth avenue east and Superior street, Rt. Rev. J. D. Morrison, bishop, and Rev. T. W. MacLean, canon, services tomorrow will be as follows: Holy communion, 8 a. m.; morning prayer, confirmation and a sermon by the bishop, 11; evensong, 3 p. m., and Stainer's "Crucifixion," 5 p. m.

Services during holy week: Daily at 10 a. m. and 4:30 p. m.; Good Friday, 10 a. m. and noon to 3 p. m., with addresses by Canon MacLean on the "Seven Words From the Cross. On Easter eve, Saturday, there will be baptism. Them usical program for tomorrow follows:

MORNING.

Organ prelude—"Vorspiel" from "Parsifal" ..... Wagner
Processional—"All Glory, Laud and Honor" ..... Teschner
Introit—"The Palms" ..... Faure
Elizabeth Richardson and choir.
Venite and Gloria .....Woodward
Benedicite ..... Foster
Benedictus ..... Buck
Soprano solo—"There Is a Green Hill Far Away" .....Gounod
Grace Enockson.
Hymn—"O Happy Day" .....Hatton
Anthem—"God So Loved the World" ..... Stainer
Sevenfold Amen .....Stainer
Recessional—"O Savior, Precious Savior" ..... Mann
Organ postlude—"Fugue".....Stephens

CHORAL EVENSONG.

Organ prelude—"Fantasia for Lent" ..... Charles Stephens
Processional—"I Heard a Sound of Voices" ..... Storer
Lenten cantata—"The Crucifixion"... ..... Stainer
Choral—"A Mighty Fortress Is Our God" .....Ein Festi Burg
Sevenfold Amen .....Stainer
Recessional—"Jerusalem, the Golden" ..... Le Jeune
Organ postlude—"Dead March" from "Saul" .....Handel

Leona Grieser is organist and choir director.

* * *

St. John's—At St. John's church, Lakeside, services for holy week will be as follows:

Palm Sunday, holy communion, 8 a. m.; Sunday school, 10 a. m., and holy communion and sermon, 11 a. m.

Monday, holy communion and sermon, 10 a. m.; Tuesday, vespers and address, 8 p. m.; Wednesday, holy communion and sermon, 10 a. m.; Thursday, vespers and address, 8 p. m.; Friday, three-hour service, 12 to 3, with addresses on the "Seven Words From the Cross"; Saturday, preparation service, 8 p. m.; confirmation instructions, Sunday, Tuesday and Thursday at 4 p. m.

Mrs. George Lockhart is organist, Mrs. Stanley Butchart is choir directress and Charles E. Maltas is rector.

* * *

Holy Apostles—At Holy Apostles church, West Duluth, services for holy week will be as follows:

Palm Sunday, Sunday school, 10 a. m., and vespers and sermon, 7:30 p. m.

Tuesday, holy communion and sermon, 10 a. m.; Wednesday, vespers and address, 8 p. m.; Thursday, holy communion and sermon, 10 a. m.; Friday, matins, litany and sermon, 10 a. m.

Miss Bertha Colburn is organist and Charles E. Maltas is rector.

* * *

St. Paul's—Services Sunday at St. Paul's church, 3710 East Superior street, Rev. A. W. Ryan, rector; Rev. W. F. Kleinschmidt, assistant, will be as follows: 8 a. m., holy communion; 10, Sunday school and baptism; 11, morning service and sermon by Mr. Kleinschmidt; 5 p. m., vespers, confirmation and sermon by Rt. Rev. J. D. Morrison, D. D. Mr. Custance plays a half hour before vespers

The Holy Week program will be as follows: Monday, 4:15 p. m., evening prayer; Tuesday, 8 p. m., evening prayer; Wednesday, 4:15 p. m., evening prayer; Maundy Thursday, 7:30 p. m., holy communion; Good Friday, 9:30 a. m., morning prayer; 12 to 3 p. m., three hours' service. (People can come in and retire during the singing of the hymns. The service-form can be had at the door on entering). Easter even (Saturday before Easter), 3:30 p. m., public baptism.

The music for tomorrow will be as follows:

MORNING.

Processional—"Ride on in Majesty".. ..... Stainer
Canticles—(Chanted) .....
Benedicite, in E flat.....C. Clark
Solo—"The Sweet Story of Old"..... ..... Irish air
Master Willis Peer.
Hymn—"All Glory, Laud and Honor" ..... German
Tenor solo—"The Palms".....Faure
A. R. Burquist.
Anthem—"Fling Wide the Gates"... ..... Stainer
Recessional—"There Is a Green Hill" ..... Horsley

VESPER CONFIRMATION SERVICE.

Processional—"Ride on in Majesty" ..... Stainer
Psalter and canticles—(Chanted)... Hymn—"Jesus Calls Us".....Jude
Anthem—"The Story of the Cross".. ..... Custance
Orison—"Hear Us, Holy Jesus" ..Hoyte
Recessional—"There Is a Green Hill" ..... Horsley

A. F. M. Custance is organist and choirmaster.

* * *

St. Peter's—At St. Peter's Episcopal church, Twenty-eighth avenue west and First street, Rev. W. E. Harmann, rector, services will be held tomorrow as follows: English Sunday school at 10 a. m., Swedish Sunday school at 12:15 p. m., English service, morning prayer and sermon at 11 a. m. and Swedish service in the evening at 8 o'clock. On Good Friday there will be a three-hour service in English, 12 to 3 p. m., and a Swedish service in the evening at 8. Sheldon Johnson and Amy Armstrong are organists.

* * *

Christ—At Christ Episcopal church, Proctor, Rev. W. E. Harmann, rector, services will be held tomorrow as follows: Sunday school at 11 a. m. and evensong and sermon at 4:30 p. m. Litany and address will take place Wednesday at 7:30 p. m. S. Thomas is organist.

* * *

St. Luke's—At St. Luke's Episcopal church, Fifth avenue west and Fourth street, Sunday school will be held at 9:45 a. m., C. A. Knippenberg, superintendent; and there will be litany, holy communion and a sermon at 11; L. H. Burn is rector.

* * *

St. Andrew's-by-the-Lake—At St. Andrew's-by-the-Lake, Park Point, Sunday school will be held at 10 a. m., with J. Harter, superintendent; the young people's society will meet at 7 p. m., and there will be evening prayer and a sermon at 8 p. m. C. A. Knippenberg will be soloist, Miss Florence Webb is musical director, and Rev. L. H. Burn is rector.

Congregational.

Pilgrim—At Pilgrim Congregational church, Palm Sunday services will be held at the Masonic temple, Lake avenue and Second street, at 10:45 a. m. Sunday school begins at 9:45. The vesper service will be held at the Unitarian church at 4:30 in the afternoon, and the young people's meeting will be held at 5:30.

The musical program for the day follows:

MORNING.

Prelude—"Hosannah" ..... Dubois
Quartet—"The Palms".....Faure
Quartet—"Hail, Gladdening Light".. ..... Martin
Offertory—"Pastorale" ..... Foote
Postlude—Improvisation .....

VESPERS.

Prelude—"Solitude" ..... Godard
Chant—"Oh Come, Let Us Sing".....
Quartet—"Teach Me, O Lord"... Glorio
Quartet—"God to Whom We Look Up Blindly" ..... Chadwick
Offertory—"Batiste" .....
Postlude—Improvisation .....

The choir—Perie Reynolds, soprano; Mrs. O. J. Larson, contralto; Bruce Brown, tenor; Harold Larsen, bass; Faith Rogers, organist and choir director.

Spiritualist.

The Victoria Spiritualist church holds its services at 221 West Superior street at 8 p. m. sharp every Sunday. Mrs. Alf. Magnusson is speaker.

Christian Science.

At the First Church of Christ, Scientist, Ninth avenue east and First street, services will begin at 11 a. m. The subject is "Doctrine of Atonement." Free reading rooms at 411 and 412 Alworth building are open daily except Sunday from 10 a. m. until 5 p. m.

Christian.

First—At the First Christian church, Twelfth avenue east and Fourth street, preaching begins at 11 o'clock by Le Grand Pace, secretary of the Y. M. C. A. of Proctor, Minn. Special music will be furnished by the choir. Mrs. J. A. Davis is director. Sunday school begins at 10 o'clock. E. A. Risdon, superintendent.

Bethel.

At the Bethel, Sunday school will meet at 3 p. m. There are departments for children of all ages and Bible classes for men and for women. L. A. Marvin is superintendent. Sunday evening during the week there will be a gospel service conducted by Rev. H. E. Hoare of St. Paul, who for three weeks has been holding special meetings. On Thursday afternoon at 2:30 Miss Jessie E. Mauck, superintendent of the Bethel Hope, will speak at the women's meeting.

Orthodox Christianity.

At the church of Orthodox Christianity, 107 Sherman block, Second avenue west and Superior street, services are held at 10:45 a. m., the subject for Sunday being "The Ultimate Reward."

Evangelical.

St. Paul's German—At St. Paul's German Evangelical church, Tenth avenue east and Third street, Paul T. Bratzel, pastor, Sunday school begins at 9:45 a. m. and services at 10:30 a. m. A class of ten children will be confirmed. Evening services in the English language begin at 8 p. m. The young people' society meets Wednesday evening. The choir has its rehearsal on Thursday evening, this week only.

Unitarian.

First—At the First Unitarian church, Eighteenth avenue east and First street, Rev. G. R. Gebauer, minister, Sunday school opens at 9:45 a. m. The church service begin at 11 o'clock. The subject of sermon is "Leave the Dead to Bury the Dead." The soloist is Robert Drummon and the organist, Mrs. Wayne E. Richardson.

CHRISTIAN ENDEAVOR NOTES

The Duluth Christian Endeavor union held the first business meeting of the new officers of the union Tuesday night at the First Presbyterian church.

The Easter sunrise service will be held at 6:30 at the First Presbyterian church. Ethel Schober, chairman of the quiet hour, is in charge of the arrangements.

The regular Easter Sunday service at the county farm will be held as usual. Take the 2:30 incline car. Miss Margaret McGregor will be in charge of the meeting. Each society is supposed to take a part and to provide one number for the program.

The following services will be held in Duluth:

Second Presbyterian—This society will meet at 7 p. m. Miss Helen Rooney will lead, using the regular topic. This society will hold services at the poor farm. The car leaves the incline at 2:30. All members are urged to be present.

Pilgrim Congregational—This society holds its meeting at 5:30 at the Unitarian church. The leader this week will be Lloyd Hakes, using the regular topic.

First Presbyterian—The meeting of this society will be held at 6:45, using the regular topic. John Carson will be the leader. The Christian Endeavor mission study class will meet Thursday at 7 p. m., with John Carson as leader, to study "John G. Paton."

Forbes M. E., Proctor—This society will meet at 6:45. Miss Lucile Rappold will be the leader, using the regular topic.

Westminster Presbyterian—This society will meet at 6:45, with S. J. Shaefer as leader.

The union sunrise prayer meeting for the West Duluth churches will be held at 6:30 a. m. Mrs. B. W. Brooks of the Asbury M. E. church will be in charge of the meeting.

Associated Bible Students.

The Associated Bible Students meet in Foresters' hall, Fourth avenue west and First street, Sunday at 3 p. m. A discourse will be given on the subject "How Do We Obtain Full Assurance of Divine Forgiveness?" Following the discourse there will be taken up a Berean Bible study lesson "The Harvest, as Applied to the Gospel Age." All interested in Bible study are invited to attend.

HEALTH TALKS

BY WILLIAM BRADY, M.D.

Babies, Calves, and Neighbors

A mother who has borne nine children and raised only four of them is a mighty poor authority on infant feeding. A woman can forget more in twenty years about what she really did or did not do to her babies than a man can forget about his past. When the neighbors size up a mother and conclude that she is mentally incompetent, they presume to offer gratuitous advice about how to kill the baby, and generally the advice is very effective.

WILLIAM BRADY, M.D.

As Ellis Parker Butler proved, pigs is pigs, be they guinea, or other kinds. And with most of the "experienced" baby experts of the neighborhood, milk is milk, be it intended for babies, calves, colts or kids. Cow's milk is as different from human milk as frankfurters are from beefsteak.

Parents sometimes say they can't bear to have the baby crying for things at the table—and so they feed him tea, coffee, pickles, pudding or beer. If they would feed the baby his proper meal first, they could sit down and eat in peace and security.

"Old Woman" nurse harps eternally about "green stools" in the case of the newborn baby. Mothers have been persuaded to wean babies, and untold quantities of those harmful drugs, calomel and castor oil, have been poured down the throats of normal babies because of ignorance on this point. The baby's stools may be normally green in the first two weeks of life.

Then "curds" bring down upon the poor baby a lot of alleged "digestive" medicines. Many a perfectly healthy baby, breast-fed, will have many fine soft curds in the stool, as well as "slime" or mucus. Hence the mere appearance of these does not warrant changing the diet or dosing the baby.

Somehow the neighbors and the neighborhood nurse cannot be contented to let a normal baby alone. They must detect signs of "colic"—heaven only knows how many millions of babies have been wrongfully accused of colic when in fact they were merely stretching their cramped limbs and trying out their lungs.

The greatest calamity that befalls the average new baby is castor oil. The first dose of castor oil, generally introduced by some busybody, paves the way for endless trouble. Castor oil constipates. It is good for diarrhea and summer complaint, because it binds the bowel. But it is the worst remedy ever invented for mere laxative purposes. Moreover, when frequently given, it commonly causes blood corpuscles to be given off in the stools—and certainly no medicine which does that can be called "non-irritating." There are few cathartics, excepting perhaps croton oil, more irritating or more injurious than castor oil.

QUESTIONS AND ANSWERS.

Characteristic Case of Gallstones.

I am 32, married, have two children, rather stout, too stout, my husband says. Our doctor declares I have gallstones and should be operated upon at once. I have dull pain in back—for about four years now. Two months ago I was lemon yellow in color, and am still somewhat yellow. I have considerable stomach trouble, especially when I eat certain things, also much gas. Do you believe in operations?

Answer—If iron has any remedial value it is in cases like yours—irontempered and keen-edged. By all means do as your doctor orders. Your description alone would almost clinch the diagnosis.

Loose Kidney May Not Trouble.

Does a loose kidney in the right side cause pain in back, stomach trouble and bowel trouble?

Answer—Yes, often. But many women, more than men, have a loose or floating kidney and suffer no trouble from it.

* * *

H. M., Mrs. J. C., Annie M., Mrs. H. M., Mrs. E. B., A. K., Mrs. J. E. L., E. W., J. F. S., Miss G. A., H. E., O. M., Mrs. A. A. N., F. F., G. L., G. D. P., C. C., P. S., T. S., Miss W. P., P. E. R., Mrs. E. T. W., please send stamped, addressed envelopes for private reply.

Dr. Brady will answer all signed letters pertaining to health. If your question is of general interest it will be answered through these columns; if not it will be answered personally if stamped, addressed envelope is enclosed. Dr. Brady will not prescribe for individual cases or make diagnoses. Address, Dr. William Brady, care of this newspaper. Protected by The Adams Newspaper Service.

CHURCHES WILL DEBATE MISSIONS

Hazelwood and Westminster Teams Will Compete Monday Night.

On Monday evening at the First Baptist church a debate will be held on the subject, "Resolved, That home missions are more important than foreign." The debating teams will be from the Hazelwood and Westminster Presbyterian church of West Duluth, and the First Baptist society will entertain them at a social session following the debate. The two societies have debated this question before, the Westminster society winning the decision, consequently there is a good-natured rivalry between the two teams. A silver offering to be taken will be divided between the three Endeavor societies to be devoted to missions. The members of the debating teams are:

Westminster—Charles Towner, Ralph Nichols, Mabel Rakowsky. Hazelwood—Norman McIver, Stewart Sharr, Leslie Goodhand.

The service will be held in the Sunday school room of the church and will begin at 8 o'clock.

LOOSE LEAF DEVICES
PRINTING
F. H. Lounsberry & Co.
PRINTERS AND BINDERS
408 WEST FIRST STREET

Your Extravagant Friends

Perhaps their standards are below your ideals and above your income. If so don't try to keep pace with them. The Savings Department of the First National Bank offers you every inducement to acquire a bit of cash. Spend less than you earn and deposit the difference here to draw compound interest. This is a sure way to get ahead.

FIRST NATIONAL BANK
Duluth, Minn.

SHORT-TIME FURNITURE STORAGE

Possibly your lease expires April 1st, and you can't get into your new place until May. Then store your goods here during the month. Many of our patrons use our storage facilities one or two months at a time. Clean, dry, sanitary, storage rooms. And very moderate charges.

DULUTH VAN & STORAGE COMPANY
18 FOURTH AVENUE WEST.

Ask Your Dealer For NORTHRUP, KING & CO.'S SEEDS

HE knows that these brands on bags of seeds stand for honest values. Seeds so marked are of dependable quality, having been selected by experts, purified by improved machinery and tested for germination. Your dealer endorses Northrup, King & Co.'s recommendation of "Sterling," "Northland," "Viking" brands.

For Better Crops Sow These Reliable Brands

BIG yields of clover, timothy or other crops, depend largely on sowing—

First—Seed of high germination which will give a full, even stand.
Second—Plump seed of strong vitality, producing large, sturdy plants and heavy cuttings.
Being selected for both these characteristics, seeds of these three brands will aid you in securing bumper crops.

Illustrated descriptive Seed Catalogue sent without charge to any address on request.

NORTHRUP, KING & CO., *Seedsmen*, Minneapolis, Minn. Hennepin Av. at 1st St.

MINNESOTA HISTORICAL SOCIETY (2)

Society

Social Calendar for Coming Week

SUNDAY.

Y. W. C. A. vespers, 4:30 p. m.
Cantata, "The Crucifixion," given at Trinity cathedral, 4:45 p. m.

MONDAY.

Meeting of the Housewives' league in the library clubroom, 2:30 p. m.
Meeting of the Business and Professional Women's club at the Y. W. C. A., 2:30 p. m.
Repetition of the pageant, "Hiawatha," for the benefit of the Duluth Free dispensary, at the First Methodist church, 8 p. m.

TUESDAY.

Meeting of the Woman's auxiliary of the St. Louis County Medical association at the residence of Mrs. D. E. Seashore, 2026 East First street, 1 p. m.
Meeting of Greysolon du Lhut chapter, D. A. R., at the residence of Mrs. J. A. Campbell, 5621 Tower avenue, Superior, 2:30 p. m.
Annual meeting of the Lester Park Literary club with Mrs. Alice Warren, 5 St. Regis apartments, 2:30 p. m.
Meeting of the Bishop's club in the Bishop's clubroom, 8 p. m.

WEDNESDAY.

Meeting of the Daughters of Liberty chapter, D. A. R., at the residence of Mrs. R. E. Denfeld, 18 Oxford street, 2:30 p. m.

THURSDAY.

Meeting of the West Duluth W. C. T. U. at the West Duluth library, 2:30 p. m.

SOME confusion seems to exist as to the literal meaning of the Black and White party which will be given at the Kitchi Gammi club Tuesday night, April 25. Those who have visions of sitting up nights and making costumes or else staying home because they would have to sit up nights and make a costume, may be reassured.

News from the front says "Anything Goes," which means that as long as one "keeps in the picture" and let's no suggestion of color creep into their general tout ensemble they may consider themselves completely disguised for such an affair as this is to be.

Any evening clothes either all black, all white, or a combination of both, will be a most happy solution of the burning question, "What shall we wear?" The men have lots to be thankful for! White trousers and "tuck" coats will be considered very snappy while on the other hand—other hand seems misused in this instance but is eminently refined—"tuck" trousers and a lily white coat would be quite irresistible. At any rate the men are supposed to discard the conventional evening dress and wear their "other clothes." Women with black hair are especially blessed for such an occasion—blondes will be under quite a handicap (as usual) but it will be much easier to change a detail of this sort than to have to rack the brain about getting up a costume of some sort, so really now that the problem is to be solved in such a simple manner there is every reason to believe that the "color scheme" of Duluth's first Black and White ball should be an innovation of interest and not the task that a regular costume party might be.

If one hasn't a black or white gown no suggestions can be made. That is up to the husbands.

Events of Interest.

Miss Elsa Biebermann of 2031 East First street entertained at a luncheon of ten covers today in compliment to Miss Adelaide Miller, who marriage to John Monaghan will take place April 24. A color scheme of yellow was carried out, the centerpiece being a white basket of yellow roses.

* * *

The dance which the Elks will give tonight at their clubrooms will be in charge of Frank Pierce, J. F. Dennis and W. L. Bloedel, members of the new dance committee.

* * *

Mrs. J. R. Manley of 4708 Cooke street entertained at luncheon Wednesday.

* * *

The formal dancing party that was given last night at Coffin's academy, for which Helmer's orchestra played, was attended by the following:

Messrs. and Mesdames—
R. H. Hall, G. H. Smith,
E. M. White,
Mrs. Frank B. Mitchell.
Mrs. E. L. Cheney.

Misses—
Marion MacDonald, Grace Bergstrom
Agnes Drannen, Etta Newstrand,
Georgia Evans, Palmer,
Margaret Hough, Jessie Brown,
Madeline Bagnell, Dorothy Vollmer
Adelle Johnson, Margaret Randall,
Annette Robertson, Josephine Coburn,
Frances Harrington, Mignon French.

Messrs.—
W. L. Brisley, S. Harold Storer,
C. S. Ferguson, W. F. French,
W. A. Putman, H. O. Lee,
Stanley L. Mack, G. P. Harbison,
B. W. Maxeiner, R. D. MacKenzie,
Mitchell Norske, Paul Whitney,
Frank Faleen, J. Huber,
Wallace Carpenter, David J. Erickson,
H. J. Krause, R. N. Magner.
Helmer's orchestra played.

* * *

Garfield circle, No. 4, Ladies of the G. A. R., will hold an Easter sale Tuesday afternoon and night and will serve supper at 6 o'clock in Memorial hall, courthouse. The proceeds will be used to buy furnishings for a room in the old woman's home at Anoka. Mrs. Levina Stimsen will have charge of the fancy work and Mrs. Louisa Braton will have charge of the supper.

* * *

Miss Nellie Gunnell was surprised by her friends on Tuesday night at the residence of her sister, Mrs. E. P. Houghton, 416½ West Fourth street, the occasion being her birthday. The hostess was assisted by Mrs. C. R. Fossett. Five hundred was played at five tables. The favors were won by Miss Hattie Dwyer, Miss Florence Flett and Ben Pfau. The other guests were:

Messrs. and Mesdames—
C. R. Fossett, J. P. Tredinnick.

Misses—
Florence Flett, Anne Lydon,
Hattie Dwyer, Gertrude Schaefer,
Mae Cummings, Ida Zuroski,
Caroline Ensch, Gernith Houghton,
Mayme Shannon, Margaret Lydon,
Nellie Gunnell, Evelyn Carlson,
Sylvia Schliesser,
Eva Kerr,
Mae Arimond,

Messrs.—
T. Dwyer, A. Olson,
B. Pfau, L. Benson,
I. Sylte, Edwin Houghton.
A. Hilderley,

* * *

Mr. and Mrs. C. J. Fallquist, 709 West Sixth street, were surprised last night by a number of their friends in honor of their tenth wedding anniversary. They were presented with a remembrance. The guests were:

Mesdames—
E. G. Ek, F. W. Erickson,
A. Berne, A. Smith,
E. A. Wilson, A. Flottin,
C. Mork, C. Jackson,
O. Mork, J. P. Brander,
Edward Mork, Fred Larson.

* * *

The children of the fifth grade of the Endion school entertained at a party yesterday afternoon for Betty Brown, 1711 East First street, who will leave tomorrow for Vancouver, where her parents will make their future home.

* * *

Mrs. Charles Palm of 420 South Eighteenth avenue east was surprised Saturday night in honor of her birthday. The evening was spent in music and games. A solo was given by Andrew Peterson, accompanied by Thor Sundling. Mrs. Palm was presented with a writing desk. The following were present:

Misses—
Hilda Ecklund, Hilda Johnson,
Judith Wicklund, Hannah Carlson,
Esther Johnson, Hulda Palm,
Agnes Gustafson, Alma Evenson,
Sally Pearson, Clara Anderson,
Signe Pearson, Anna Nelson.
Emma Erlekson,

Messrs.—
Charles Hard, Thor Sundling,
John Palm, T. J. Swanson,
Gust Johnson, Edwin Root,
Andrew Peterson, Alfred Johnson.

* * *

In honor of her birthday anniversary, Mrs. Sigurd A. Rhode of 1225 West First street was given a surprise party Monday afternoon. Five hundred was played and the favors were won by Mrs. F. E. Laskey and Miss G. Berg. The other guests were:

Mesdames—
Anderson of Superior, C. Giese,
Walters of Moose Lake, J. B. Carrier,
Sansam, J. A. Kripe,
Berg, E. M. Hollinger,
H. E. Peterson, P. Ekrim,
Zahl, P. Sjoselius.
W. W. Huntley, W. D. Boehnke,
Germeroth.

* * *

Mrs. William F. Bordasch of 417 Second avenue east was honor guest at a farewell surprise party Wednesday afternoon. She was presented with a token. Mr. and Mrs. Bordasch will leave in a few days for Minneapolis. Cards and other games were played and favors were won by Mrs. W. L. Park and Mrs. J. Hanson. The others guests were:

Mesdames—
A. Montgomery, J. Conley,
M. Goggin, W. G. Helenius,
M. Winkler, J. Amoe,
A. Fisher, J. Slincy,
E. Winkler, R. Morgan,
W. McKeown, G. M. Mahler,
C. Winkler, Miss A. Walsh.

* * *

Miss Agnes Nelson, 2922 West Huron street, entertained Wednesday evening in honor of her birthday. The rooms were decorated in pink and white roses. The evening was spent in music and dancing after which refreshments were served.

* * *

Mrs. Alfred Christopherson of 1122 Plays Hostess to Little Playmates

MARY JEANNETT.

Mrs. Carl Jeannett, 1007 West Third street, entertained Wednesday afternoon at a birthday party in honor of her little daughter Mary's fifth birthday. She was assisted by her sister, Miss Anna Pontiana of Hunter's Park. Luncheon was served, the centerpiece being a birthday cake with five candles. Twelve children were present and the afternoon was spent in playing games.

East Fifth street was surprised Tuesday night by a number of her friends. She was presented with a cut glass water set. Cards were played and favors were won by Mrs. S. Aggre, Mrs. B. M. Stone, J. W. Getty and George Lord. Others present were:

Messrs. and Mesdames—
Dunlevy, Callahan,
Bryant,
Mesdames—
George H. Lord, George Jacobson,
Ed Peterson, E. Duff,
J. W. Getty, Wirth,
Louis Jentoft. Reed.
John Anderson,
Messrs.—
B. M. Stone, Walter Christopherson.
Alfred Christopherson,
Misses—
Ostine Ostensen, Evelyn Christopherson.
Myrtle Christopherson,

* * *

Mrs. E. M. Tomlinson, 1728 London road, entertained informally Tuesday afternoon at four tables of bridge, assisted by Mrs. L. M. Larson. Favors were won by Mrs. M. J. Hoff and Mrs. L. A. Paddock. Those present were:

Mesdames—
W. Harris, Charles Huebsch,
Fred Hoene, E. B. McKenna,
H. Shepard, J. L. Dorsy.
A. J. McCulloch, O. J. Olson,
W. McAuley, O. F. Wennerlund,
H. N. Frees,
M. J. Hoff, E. E. Esterly.
Clarence Nixon, L. A. Paddock.
Loren F. Pfantz,

The rooms were decorated with jonquils, ferns and different Easter favors.

* * *

A farewell surprise party was given Monday afternoon for Mrs. A. Arnt, who will make her home in Tracy, Minn., by the members of the Ladies' Aid Society of St. Paul's Lutheran church and other friends. The guest was presented with a set of dishes. Those present were:

Mesdames—
T. Olafson, M. Olson,
A. Sauer, E. Olson,
A. Haug, Wangsgaard,
M. Ouse, K. B. Vaaler,
C. Ouse, Powell,
H. Peterson, Nelson,
J. C. Koefod, Nakken,
Jordahl, L. J. Klippen,
Fink, Tvet,
K. Franklin, H. Stepness,
G. Franklin, Stipe,
O. Sandness, B. O. Paine,

Misses—
M. Jacobson, Irma Wangsgaard,
S. Waroe,
B. Jerdee, Nancy Haug.
L. Tomaen,

* * *

Miss Ethel Marsh of 2605 West Helm street was surprised by a number of her friends Tuesday night in honor of her birthday anniversary. She was presented with many beautiful gifts.

Entertains Little Friends At Birthday party

ALICE LASKEY.

Mrs. F. E. Laskey of 1210 West First street was hostess at a childrens' party last Saturday afternoon in celebration of the tenth birthday of her daughter, Alice. The color scheme in decorating was yellow and white. A big birthday cake with yellow candles and jonquils was the centerpiece in the dining room. The favors were Easter baskets. The afternoon was spent in playing games and music. Those present were: Ingrid Johnson, Gertrude Rose, Gladys Boehnke, Leona Carrier, Margery Carrier, Margaret McLaughlin, Angie Kriesel, Helen Monske, Irene Brosinski, Verna Nelson, Agnes Ruden, Larvone Peterson and Lorainne Merman.

Efficient Housekeeping

BY Henrietta D Crauel

What Is Today's Price for Sugar?

IN THE good old days before the war sugar had an unpleasant habit of rising in price along in June, July and August. This being the preserving time, women protested, but, knowing "the other half must live," their protests were weak and amounted to little more than grumbling. But this is only April and sugar is 3 cents a pound more than we have ever had to pay at this season before.

Whether there are wars or only rumors of war there is ever an unchanging demand for sugar and our first thought, when we note its increased price, is that dealers are taking advantage of conditions to increase their profits. Nothing is further from the truth. There is no commodity sold upon which so little is made. Indeed, grocers frequently sell sugar at a loss. You know if you cut a little off your nose each morning you will soon reach your face and that has happened to many a small dealer. Great capital is needed to handle sugar—half the sales made in a store are sugar and any grocer will tell you that the increasing prices demanded for it are as great a hardship to him as to you.

The cause of the present price advance is the enormous demand abroad for raw sugar and the condition of the sugar market. We have never raised enough for our own use. England imports her sugar. France uses all she can raise, and the shipments we have formerly had from Germany have ceased entirely.

Our Louisiana cane sugar is the finest in the world, but there is not enough of it refined to supply one-tenth of our families. Until the next crop of beets is harvested, sugar must remain scarce and high-priced.

The beet-sugar industry here is developing by leaps and bounds, and there is practically no difference in cane and beet-sugar so far as sweetening and other qualities are concerned. But beet-sugar must be refined as soon as the crop is gathered. After refining the sugar must be sold and used within a few months. Cane sugar may be kept years without deterioration, and this explains slightly the situation in the sugar market. Doubtless by fall, when preserving is done in earnest, the beet crop will have been harvested and prices will be normal.

Questions and Answers.

Please tell me why my cakes split open across the top when baking. I mix them as soft as possible.—Your Pupil.

Reply—You have the oven too hot when you first put them in. Some bakers start cakes in an almost cool oven and increase the heat gradually and decrease it when they know the cakes are almost baked. This is not difficult when gas fuels are used. With wood and coal, however, you can plan for a brisk fire that will spend itself as the baking finishes. Sometimes too much baking powder causes cakes to crack.

* * *

What are considered the best colors for porch awnings?—Mrs. Smyth.

Reply—Unless you wish to match the trimmings of your house, you had better select dark green and white broad striped awning. This looks well against any color of paint, flowers and vines harmonize with it, and the green shadows it casts are restful to the eyes.

(Protected by Adams Newspaper Service.)

THE THREE CROSSES ON CALVARY

Sermon by R. Edward Sayles.
FIRST BAPTIST CHURCH,
Corner East First St. & Ninth Ave.
SUNDAY NIGHT AT 8.
A Cordial Welcome.

Bed Time Tales

By Clara Ingram Judson

Tommy Changes His Plans

SUCH FUN as Tommy Tittlemouse did have! He raced over to the old log the minute Mrs. Tommy told him of her plan to stock up the log with corn from the barn. And he nosed his way through the damp, frost-rotted leaves that he and Mrs. Tommy had so carefully banked up before the entry way when the cold winter drove them to seek the warmer shelter of the barn.

"Now," said he to himself gaily, "in no time at all this old log is going to be so stocked up with good corn that we will never again be hungry."

Which, of course, was a very good resolution to make.

Unfortunately, this good resolution, like most all good resolutions, was harder to work out than to make. It's easy enough to say, "I will do this or do that!" but the doing—clear through to the end—is quite another matter! And that is exactly what Tommy Tittle-mouse discovered.

Poking away the leaves and nosing into the last year's house was a lot of fun; bringing the first load of corn from the corn bin in the barn, out through the chicken room (being very careful never to be seen, of course), across the yard and into the far corner of the log was quite as jolly. But the second load was less interesting than the first and by the time the fourth load was safely tucked under some bits of shavings, Tommy was really bored with his job.

"There's no sense at all in my carrying that corn so far," he decided, as he sat down for a rest and a quiet think. "All I need to do is to hide the corn some safe place here in the yard. Once I get it out of the barn, that should be enough."

He looked around the yard for a good hiding place. "The lily bed!" he exclaimed suddenly. "Why didn't I think of that before? The boards and leaves are still on that. Couldn't find a better hiding place for my corn if I tried. I'll get a load right away." Tommy started for the barn; then he stopped and thought a minute. "No, I'll not tell Mrs. Tommy where I'm going to hide it. She's always so particular about her plans being carried out just so. I'll show her once that I can make a plan that is even better than hers! Won't she be glad when she sees all the corn that will be under these boards?"

Tommy chuckled to himself as he hurried off to the barn for corn. "For once in my life I've made a plan about the house and housekeeping that is better than Mrs. Tommy's! Why I can carry twice as much corn to the lily bed as I could clear over to the log. And when we once get moved, it will be no trick at all to carry the corn on over to the log and let Mrs. Tommy store it away anywhere she pleases!"

Tommy was so satisfied with his scheme that he worked away happily, and never thought of time till the darkness of evening sent him hurrying home.

(Protected by Adams Newspaper Service.)

"All I need to do is to hide the corn some safe place here in the yard."

Haydn's "Creation" Will Be Easter Offering of Duluth Choral Society

Duluth music lovers are looking forward to the presentation of Haydn's greatest and best known oratorio, "The Creation," which will be given Wednesday night, April 26, at the First Methodist church by the Duluth Choral society. The organization was formed for the express purpose of studying the more familiar choruses and oratorios, and the success with which its efforts are crowned will mean much to the musical future of Duluth.

Last Christmas this society presented Handel's "Messiah" before a large audience at the First Methodist church, and so much favorable comment on the work was heard that it is undertaking this Easter concert. Some of the most prominent artists in the Northwest have been secured to appear with the chorus of 100 voices.

The soprano soloist will be Lucile Brown Duxbury, a newcomer to Duluth, but a singer who has already endeared herself to the hearts of this city's concert-goers. Joseph J. Granbeck of Minneapolis will sing the tenor solos. Mr. Granbeck ranks very high in the Twin Cities and has made a special study of oratorio solo work.

The baritone soloist will be Rollin M. Pease of St. Paul, a graduate of Northwestern university and Denver university, where he won the Castle musical scholarship from 240 candidates. He has appeared at many spring festivals and recital programs every year. His repertoire includes everything from lyrics to the most difficult grand opera music.

The organist will be Mr. Waghorne, a local man, and member of the American Guild of Organists. The pianist is to be Miss Frances Berg of Duluth, who won many honors in Cincinnati while studying music there.

R. Buchanan Morton, organist at the Glen Avon church, and late of Aberdeen, Scotland, is directing the chorus, and is securing excellent results, as he is a thorough student of choral singing and a very efficient leader.

—Photo by Lee Bros., St. Paul.

ROLLIN M. PEASE.

Eva Hooker Drake's Shop
(The Needlecraft Shop)
Is Now Located at 14½ East Superior Street.
Easter Novelties and Cards.

Special Easter Programs Being Prepared By Duluth Churches

Music, which always seems especially associated with Easter Sunday services in all of the churches, is receiving an unusual share of attention just now, and choirs, soloists and the different directors are very busy with rehearsals and plans for special feature numbers at the different churches. Following are some of the special numbers decided on for Easter Sunday:

First Methodist Church.

Mrs. John Konezy, organist and director. Two violin solos by Miss Emily Smith, with piano and organ accompaniment, Miss Frances Berg at the piano.

Solo—"The Cross".....Harriet Ware
Mrs. August Frey.

Solo—"As It Began to Dawn"...Harker
Charles Applehagen.

Quartet—"Lo, I Am With You Alway" (excerpt from a recent cantata by Edward Shippen Barnes, "The Comforter").....

St. Paul's Episcopal Church.

MORNING SERVICE.

Processional anthem—"Hail, Festal Day".....Custance
D. G. Gearhart and Choir.

Introit, recitative and prayer from Massenet's "Le Cid".....
Scottish Rite Quartet.

Mezzo-soprano solo—"Hosanna".....
.....Granier
Miss Mary Syer Bradshaw, who will also sing Elgar's "Ave Verum."

Anthem—"Who Shall Roll Away the Stone?".....Torrance

VESPER SERVICE.

Full choral evensong. Mrs. Homer Anderson will sing "But Thou Didst Not Leave," from Handel's "Messiah;" A. Rudolph Burquist will sing the Easter song, "The Gate of Life," by Custance; the full choir will sing the anthems "The Risen Christ" (C. T. Noble) and "Christ Is Eternal" (Protheroe); the Scottish Rite quartet will sing a requiem.

At both services the full choir will be in attendance, consisting of fourteen boys, ten men and twelve women.

A. F. M. Custance, organist and choirmaster.

Pilgrim Congregational Church.

MORNING.

Prelude—Sanctus ..... Gounod
Response—"Thou Knowest, Lord"..
Quartet—"God Hath Appointed a Day" ..... Town
Quartet—"They Have Taken Away My Lord" .....Stainer
Solo—"My Hope Is in the Everlasting" ..... Stainer
Bruce Brown.
Offertory—"Ave Maria".Cesor Franck
Postlude—Improvisation .....

VESPERS.

Prelude—Benedictus .....Gounod
Chant—Venite .....
Quartet—"Break Forth Into Joy"...
.....Barnby
Response—"Let the Words of My Mouth" ..... Foote
Quartet—"I Will Mention Thy Loving Kindness" .....Sullivan
Offertory—Melody in E.....Shelley
Postlude—Improvisation .....

Trinity Cathedral.

The Holy communion service and the anthems "Awake Up My Glory" by Barnby; "Christ Our Passover" by Chappel and "As It Began to Dawn" by Martin, will be given. The soloist will be announced later. The service will be preceded by several organ numbers, two of which will be "An Easter Meditation" by John E. West, and "Easter Morning" by Malling. Leona Grieser is organist and choir director.

Sacred Heart Cathedral.

Miss Theresa Lynn is organist. The choir of the Sacred Heart Cathedral, assisted by Helmer's orchestra, will give Edward Marzo's Second Mass in F. The children of St. James Orphanage will sing Regina Colli.

First Presbyterian Church.

Miss Ruth Rogers, director, will have special Easter music and for Good Friday night will give "Crucifixion," by Stearns with a quartet and chorus.

Glen Avon Church.

R. Buchanan Morton, organist and director.

MORNING.

Invitatory—"Savior of Men"..Gounod
Anthem—"He Watcheth Over Israel" (from Elijah) .....Mendelssohn
Anthem—"For Thy Love as a Father" ..... Gounod
Soloist, Mrs. R. Buchanan Morton.

EVENING.

The girls choir of the church will sing the cantata.
"The Story of Jesus".....
T. A. Challinor.

Two Duluthians Have Paintings By Blakelock, Mad Genius of Brush

At least two Duluthians—John F. Killorin and Oscar C. Weinman—have paintings by Ralph Albert Blakelock the artist who has been known for years as one of America's greatest landscape painters and whose most characteristic picture the celebrated "Moonlight" was recently bought by the Toledo gallery. Mr. Blakelock has just been taken from the insane asylum at Middleton, N. Y., where he has been for the last seventeen years, to see if perhaps different surroundings may not bring back again a glimmer of the genius which for so many years has been under a cloud. With a visionary mind which did not know how to deal with a possible picture-buyer, Blakelock left his wife and children with insufficient support and when discovered recently she and her youngest son were found living in a wretched one-room shack at the bottom of a ravine several miles from Catskill on the Hudson. Painters who have seen Blakelock's work feel that with proper materials and without anxiety, he may again produce something as good as in the past, considering the fact that many of his best works were painted when his mind was already clouded.

A benefit exhibition of his paintings has just been opened at the Reinhardt galleries, 565 Fifth avenue, New York, containing forty-three of the artist's finest works, only one of which is for sale, however, the others being jealously guarded loans. The proceeds of this exhibition will constitute a fund the income of which is intended to provide for the artist and those dependent upon him.

Peggy Peabody's Observations

Female Friendships

Firm, lasting friendships between women are about as hard to find as the proverbial needle in the haystack. History, fiction and legend record many instances where men have bled and died for one of their own sex who they held precious in the bonds of friendship. Women have bravely, even happily and contentedly made a sacrifice of body and soul for lover, husband and child, but the page is almost blank wherein is recorded the sacrifices women have made for other women not of their flesh and blood.

Solid, unstinted, unquestioning friendship, such as exists frequently between two men and between the man and woman who unselfishly love each other is a rare quality between woman and woman, though I cannot say that it has never existed. I presume it has and does today but it is so thoroughly buried under the mock friendships that the genuine seldom if ever raises its head above the false and foolish parodies upon true friendships.

It does not seem to me that the changeableness of woman's nature is at the bottom of her vaunted and numerous friendships with women. That has been the accepted explanation in some quarters, but I do not think it fully and satisfactorily settles the matter. The two distinct moral codes, one for man and the other for the woman, have, from my viewpoint, an influence upon the friendships of the two sexes. Then, again, the difference in the nature of man and woman plays an equally prominent part.

A man may not approve of some act of one whom he respects and admires but his outlook is so broad that he can well afford to overlook the one fault for the sake of the many virtues. This is impossible from two of women's standpoints. She may not condone a real fault in a woman without real danger to herself and then Nature interferes with her friendship on a man's plane. Curiosity prevents millions of them from enjoying the friendships that men enjoy because men are more capable of minding their own affairs.

The confiding creature, woman, (there are exceptions to the rule) is never so happy as when she is receiving the confidences of another, either man or woman, privately, I think she has a leaning to a manly confidence. Her second keenest joy is bounded by the confidences she makes, and perhaps the retailing of confidences reposed in her gives her almost the same pleasure.

Your Daily Duty

is to look your best; to be as beautiful as possible. To do this you must have a perfect complexion. A refined, soft, pearly white appearance is recognized as the perfect beauty. The daily use of

Gouraud's Oriental Cream

will assure you of this appearance. It will assist you in the treatment of "Complexion Ills" and develop the skin to its highest point of beauty. Greaseless and healing. Cannot be surpassed as the ideal liquid face cream. Commence your daily duty with a bottle of GOURAUD'S ORIENTAL CREAM at once.

FREE Let us send you a trial size bottle, Enclose 10c to cover cost of mailing and wrapping.

Gouraud's Medicated Soap will thoroughly cleanse the skin of all dust, dirt and poisonous matter. Ideal in the treatment of all skin troubles. Price 25c per cake prepaid.

Ferd T. Hopkins & Son, Props. New York City

SIDE TALKS

By RUTH CAMERON

Painless Giving

EVERY now and then a letter friend writes me a letter so much more interesting than anything I have to say that my column belongs to him or her. Today it belongs to the letter friend who has the story of a good habit to tell.

"I wonder if you'd like to tell your readers," she writes, "about a habit which I formed some years ago and which has meant a great deal to me?

"I call it the habit of painless giving. Six years ago, I think it was, I decided to put aside a tenth of my salary for charity.

The Advantages of Tithing From a Selfish Viewpoint.

"There is nothing new in the habit of giving a tithe to charity. I believe it dates back to Moses, if not farther. And the merit from the ethical point of view has been sufficiently dwelt upon. But I want to say something about the satisfaction the habit gives to the person acquiring it, its advantage from a personal, I might almost say from a selfish, point of view.

"Before I laid aside any definite sum for charity, every charitable demand was a pull upon my pocketbook; it meant a painful struggle between my sympathies and my selfishness. I had usually planned how I was going to use all my income, and if I gave, some plan for spending or saving had to be given up. And I hate to give up a plan.

No Sense of Effort in Giving This Way.

"But the moment I set aside a definite portion of my income, I ceased to think of the money set aside as belonging to me. When anyone asked me for funds for some charitable organization, or when I came into personal contact with a case of need, I could give without the slightest sense of effort. The money was there to be given; my only problem was how to give most wisely.

"There may be people who might give more if they gave by sympathy instead of by system. I don't think that is true of the average person, and I know it is not true of myself. I am a working woman, with a comfortable but not large salary. I am not absolutely sure when it was I started to give a tithe, but if it was six years ago, as I believe, and if my circumstances permit me to give as much for another year, I shall have given away about $1,000.

She Would Never Have Given That Thousand Otherwise.

"I feel sure I should never have persuaded myself to give as much if I had not acquired the habit of painless giving, and I wish more people could know the happiness which such a habit brings."

I can certainly say Amen to that last wish. I want to add one word. Too many people, feeling that they cannot afford to give a tenth, give up the idea of putting aside any definite proportion. That should not be a bar. Have a seance with your conscience and your account book as to what proportion you can give, and then definitely decide to give that, no matter how small it is.

(Protected by Adams Newspaper Service.)

Easter Greeting!

Be an early bird and order from
DULUTH FLORAL CO.
121 WEST SUPERIOR ST.

DEFECTIVE PAGE

Society

The decorations in the living and dining rooms were carried out in pink and white cupids, with a centerpiece of chrysanthemums and pink and white carnations for the tables. The guests were:

Messrs. and Mesdames—
C. J. Marsh, J. P. Berg, C. Rickard, C. Hallson, Hofler, E. Anderson, A. G. Anderson, E. Gyllen, A. Haskins, Mrs. P. A. Maisonneauve, Pine City, Minn.

Misses—
Helen Ericson, Tina Stowtridge, Anna Arenson, Mable Lundberg, Eleanor Marsh, Pauline Hofler.

Messrs.—
Snyder Clemens, Fred Ericson, Alfred Ericson, Howard Gyllen, Claude Gyllen, James Cox.

• • •

Mr. and Mrs. R. H. Gaspard, 516 East Sixth street entertained last night in honor of Mr. and Mrs. W. A. Peglow of Eveleth, Minn., who is the guest of Miss Flora Postal, 1324 East Eleventh street.

• • •

A surprise party was given yesterday for Mrs. S. J. Scharnott, 915 Sixth avenue east, in honor of her birthday. The guests were:

Mesdames—
F. J. Piering, A. Dorsey, R. H. Smith, J. A. Piering, F. Russel, J. Oaks, L. Schnieder, H. Sorenson, Barbar, A. Zgmanski, W. Kutz, H. Johnson, G. Kutz, A. Manthey, A. Piering, P. Greassner.

Weddings and Engagements

The marriage of Miss Margaret Fuller Barrows and Harmon F. Gilbert took place at 8:30 o'clock Wednesday night at the residence of the bride's parents, Mr. and Mrs. F. L. Barrows, 12 North Nineteenth avenue east.

Rev. Hardy A. Ingham of Endion M. E. church officiated. Mrs. Calvin F. How, cousin of the bride, was matron of honor; Miss Lydia Woodbridge was the bridesmaid; John Gilbert of Fargo, N. D., brother of the bridegroom, was the best man, and Lyman Barrows, brother of the bride, and Willard Matter stretched the ribbons that were held by Miss Edith Dight and Miss Caroline Moore.

Before the ceremony, Mrs. Woodward Kirkpatrick of Superior, sister of the bridegroom, with Mrs. Harry Strong as accompanist, sang "Du Bist Wie Eine Blume" and during the prayer the berceuse from "Jocelyn."

Mr. and Mrs. Gilbert, who left for a trip, will be at home in the Endion apartments after June 1.

• • •

Miss Georgina Helen Ross and Norman Gibson were married at 8 o'clock Wednesday night by Rev. Herbert Ford of the West Duluth Baptist church at the residence of the bride's parents, Mr. and Mrs. B. J. Ross, 624 North Fifty-sixth avenue west. Mrs. Marcus Skomars, sister of the bride, was the matron of honor; Miss Katherine Keyes and Miss Ursula Briggs stretched the ribbon that formed the aisle for the bridal party; Horace Ross, brother of the bride was the best man, and Drewett George Ross, nephew of the bride, was the ring bearer.

Mrs. J. A. Palkl, accompanied by Miss Mabel Wallace, sang "I Love You Truly" and "The Beautiful Isle of the Sea." Mrs. George V. Ross, sister-in-law of the bride, played the wedding march.

Mr. and Mrs. Gibson will be at home in West Duluth after May 15.

• • •

Miss Louise Bergman and Einer A. Hagen were married Monday night by Rev. J. H. Stenberg at the parsonage of the First Norwegian Lutheran church. Miss Esther Hagen, sister of the bridegroom, and Olaf Peterson were the attendants.

• • •

Mr. and Mrs. A. Saltwick, 4110 Halifax street, announce the marriage of their daughter, Alma, to Edgar Huehn at the Pilgrim church, Brooklyn, N. Y.

East End.

Mr. and Mrs. Charles K. Dickerman and family, 530 Twenty-fourth avenue east, have taken a house at Salem, Mass., for the summer and expect to leave the first part of June for the East.

• • •

Mrs. Herbert F. Brown and children, 711 East First street, will leave tomorrow for their future home at Vancouver.

• • •

A. Miller MacDougal and William H. Smith of Minneapolis are at West Baden, Ind.

• • •

Mrs. A. Miller MacDougal and children, who are visiting Mrs. MacDougal's sister in Minneapolis, will be home Tuesday.

• • •

Ralph St. Clair of Ray, Ariz., is visiting his parents, Mr. and Mrs. G. A. St. Clair, 1125 East Superior street.

• • •

George Chesebrough was called to Detroit, Mich., today by the death of his brother, Alfred Chesebrough.

• • •

Miss Cora Schultz, 1024 East First street, left last night for her home at La Crosse Wis., where she will spend her Easter vacation.

• • •

Miss Frances Smith, superintendent of St. Luke's hospital, has arrived in San Francisco from Honolulu. She has been traveling as the guest of Mrs. Fanistock of New York. She will be home Monday.

• • •

Miss Belle Brooks, who has spent several weeks in La Grange, Ill., has returned.

• • •

Mr. and Mrs. M. M. Gasser, who have spent the winter in Los Angeles, Cal., are now at Hot Springs, Ark., on their way home.

• • •

Mr. and Mrs. John T. Lanigan, who have been in New Orleans, will visit in Jacksonville, Fla., before coming north to Washington and New York.

• • •

Warren Moore, who is attending the Agricultural college at Ames, Iowa, is expected home next week to spend his Easter holidays with his parents, Mr. and Mrs. Watson S. Moore, 1829 East First street.

• • •

Miss Helen Williams, East Second street, will return next week from Chicago, where she is visiting Mr. and Mrs. Frederick W. Perkins.

• • •

Mrs. Richard Bowden, 1820 East First street, is entertaining Mrs. Wally Heymar George during her stay in the city. Mrs. George arrived Wednesday, and Friday evening played at the annual concert given by the Duluth Philathea union at the First Presbyterian church.

• • •

Mrs. Laurence Bowman of 2018 East Sixth street returned today from a week's visit in Minneapolis at the home of Mrs. George McGregor, 3120 Portland avenue.

• • •

Mrs. Richard M. Sellwood and daughter, Frances, 1931 East Second street, left Thursday for a short trip to Boston and New York.

• • •

Mrs. W. J. Olcott is registered at the Biltmore, New York.

• • •

Mr. and Mrs. E. J. Silberstein of 2328 East Third street have returned from a week's trip to Detroit and Chicago.

• • •

Maj. and Mrs. Ernest D. Peek returned Thursday from a short trip to St. Paul.

• • •

Mrs. H. F. Sayfards, 2311 East Third street, left Wednesday for New York to join her daughter Myra, who is attending Miss Semple's school. They will spend the Easter holidays in the East.

• • •

Miss Elsa Biebermann and Miss Lucille Biebermann, East First street, have returned from a short trip to Chicago.

• • •

Mr. and Mrs. Chester A. Congdon, Miss Marjorie and Miss Elizabeth Congdon left Thursday morning for a several weeks' stay at their residence at North Yakima, Wash.

• • •

Mrs. Carl Luster, 1717 East First street, returned Thursday after a several weeks' trip in the West and more recently in the South, where she has been visiting her sons, who are attending school at Fort Defiance, Va.

• • •

Mr. and Mrs. Coryate Wilson, East Second street, have returned from a Southern trip.

• • •

Mrs. William Harrison is now visiting at her former home in Fulton, Mo. She is expected home in a couple of weeks.

• • •

Mrs. A. M. Chisholm has had as her guest her sister, Mrs. Bronsky, and daughter of Chippewa Falls, Wis. Mrs. Chisholm and daughter Eulalie and Miss Bronsky left Thursday for a ten days' trip to New York.

• • •

Mrs. Edward MacIntyre of Rutland, Vt., who has been the guest of her sister, Mrs. Fredrick D. Harlow, 2701 East Fifth street, has returned to her home.

• • •

Mrs. Stacy H. Hill and daughters, Helen Jane and Ruth Elizabeth, 5829 London road, left Wednesday for Cleburne, Tex., where they will visit until June, accompanied by Mrs. S. M. Hill, who has been the guest of her son and daughter-in-law for the winter.

• • •

Mr. and Mrs. Levi M. Willcuts of 2128 East Fourth street are at the Biltmore, New York. They will go to Boston, Washington and other Eastern cities before returning home.

• • •

Miss Mary Weiss, Miss Isabel Jacobi, Miss Mary Fitzimmons and Miss Helen Kirkwood, who have been spending their Easter vacation at their respective homes here, returned Tuesday to Faribault, Minn., where they are attending St. Mary's hall.

• • •

Deane G. Davis, 1222 East First street, returned Wednesday from Madison, where he is attending the University of Wisconsin, to pass the Easter vacation at home.

• • •

Mrs. Harry J. Baker of Baker, Or., left Monday for her home after visiting her sister, Mrs. John E. MacGregor, Jefferson street.

• • •

Howard Sukeforth, a junior at the University of Wisconsin, returned Wednesday to pass his vacation at the home of his parents, Dr. L. A. Sukeforth and Mrs. Sukeforth, 1001 East First street.

• • •

Mrs. James Gray of 1527 East Second street has returned from a six months' Southern trip.

• • •

Miss Gertrude Logan, 5 Dacey apartments, left Monday for Detroit, Mich., to join her mother, Mrs. George Logan. They will visit for several months in Detroit and other Eastern points.

• • •

Mr. and Mrs. Robert McMartin and children, Ranald and Catherine, 5421 Glenwood street, have returned from a two months' stay in California.

• • •

Mrs. Robert Templeman of Edmonton, Ont., is a guest at the home of Mr. and Mrs. Robert Templeman, 1607 Woodland avenue.

• • •

Mrs. N. F. Hugo, 2407 East Third street, has returned from a visit with her daughter, Mrs. Robert Duane Smith of Winnipeg.

• • •

Mrs. Cassius Bagley, 2430 East First street, has returned from a several weeks' Eastern trip.

• • •

Mrs. B. E. Baker, 2231 East Third street, has returned from a four weeks' Eastern trip.

• • •

L. B. Arnold left today to join his wife and children at Hampton, Va., where they are visiting Mr. Arnold's sister, Mrs. John Newton Tidd, formerly of Meadowlands, Minn. Mrs. Arnold has been spending some time at Old Point Comfort, Va., previous to going to Hampton.

• • •

Mr. and Mrs. W. E. Magner, 1925 East First street, returned today from a three months' Southern trip.

• • •

Mrs. Walter W. J. Croze and son, Wilfred, 114 Seventh avenue east, left last night for Chicago, where they will visit Mrs. Croze's brother, Dr. J. W. Whiteside. Mr. Croze will join them there next week and they will go on East to spend Easter.

• • •

Mr. and Mrs. O. W. Johnstone and daughter, Genevra, of 1616 East Superior street, left Friday night for a visit in St. Paul.

• • •

Mrs. R. R. Bailey has returned from a visit in Minneapolis.

• • •

W. M. Prindle is expected home the first part of next week from California.

• • •

Mrs. Stanley R. Holden, East First street, returned Thursday morning from a trip to New York.

• • •

Mr. and Mrs. Edward Snyder of 1829½ East Superior street are moving to Two Harbors.

• • •

Col. Andrew D. Davidson, East Superior street, is seriously ill at his home.

• • •

Mrs. R. W. Mars and Miss Bessie Mars left Thursday afternoon for Chicago to spend Easter week.

• • •

Mr. and Mrs. Leland S. Duxbury of 1709 Jefferson street left Friday for a visit of a week or two in Caledonia, Minn.

• • •

Mr. and Mrs. James E. Granger, 1824 East First street, have returned from a several weeks' trip to Pasadena and other California points.

• • •

Mrs. James Carson Agnew and two children, who have been spending the winter with Mrs. Agnew's parents, Mr. and Mrs. Edwards at Santa Barbara, Cal., have returned and are guests of Mr. and Mrs. W. C. Agnew. They returned to their home at Hibbing Friday.

• • •

Mr. and Mrs. John Sinclair, 2510 East Sixth street, have returned from a month's trip to California.

• • •

Mr. and Mrs. Millie Bunnell, East Superior street, returned Thursday from a trip to Old Point Comfort, New York and Washington.

• • •

Mrs. W. D. Bailey and children, 2603 East Fifth street, and Mrs. Bailey's brother, Eby Gridley, returned Friday from a several weeks' trip to different points in Florida.

• • •

Mrs. Margaret Gordon-Jeffery, South Twenty-first avenue east, arrived home Thursday from an eight months' stay in Pittsburgh. Her daughter, Miss Vera Jeffery, who is attending Miss Cowle's school at Hollidaysburg, Pa., will return in June.

• • •

Mrs. A. W. Withrow and little son, East Second street, have returned from a three months' stay in Florida.

• • •

Miss Jeanette Smith of Youngstown, Ohio, is the guest of Mrs. Arthur D. Traphagen, Jefferson street.

• • •

Mrs. C. D. Traphagen, 1931 East Superior street, has returned from Florida, where she and her parents, Mr. and Mrs. Paddock of Milwaukee, Wis., have been the last few weeks.

• • •

Mrs. William H. Cole and daughter, Alice, East First street, left Friday for a two months' trip to California.

• • •

Mr. and Mrs. August J. Frey of 1519 East Second street have returned from a three weeks' trip to New Orleans and Cincinnati.

• • •

Mr. and Mrs. Frank Phelps, 1727 Jefferson street, have returned from a trip to Minneapolis.

• • •

Mrs. H. Y. Josephs of 1124 East Superior street, who is at St. Luke's hospital, where she was operated on several days ago, is reported improved.

Woodland and Hunter's Park

Miss Ramona Hoopes, Glen Avon, arrived today from Chicago to pass the Easter vacation at her home.

• • •

Miss Maude Sherwin of Hunter's Park has returned to Chicago after visiting her parents, Dr. and Mrs. Sherwin.

• • •

Mrs. David Putnam, Jr., and son of Columbus, Ohio, are the guests of Mrs. Putnam's mother, Mrs. Lucius P. Whipple of Hunter's Park. Frank Whipple, who has been in Montana for some time, is also visiting his mother.

• • •

Mrs. John Hellier, 1231 Irving avenue north, will spend the spring and summer here as the guest of her son, H. W. Hellier, 111 Norton avenue.

• • •

Mrs. W. A. McGonagle of Hunter's Park returned Sunday from a month's visit in the East at her former home at Methuen, Mass., and with her daughter Mary, who is attending Mount Holyoke college.

• • •

Jay Atwood arrived Saturday night from Galahad school at Hudson, Wis., for a few days' visit at the home of his parents, Mr. and Mrs. H. J. Atwood, 1941 Waverly avenue.

• • •

T. Sherk of Mankato is the guest of his sister, Mrs. H. L. Coffin, 1925 Woodland avenue.

• • •

Mrs. and Mrs. R. J. McLeod and Mrs. Thomas Gibson and daughter, Jean, of Hunter's Park, have returned from Clearwater, Fla., where they have spent the last few weeks.

• • •

Robert McGonagle has returned from Gary, Ind., and is visiting his parents, Mr. and Mrs. W. A. McGonagle of Hunter's Park.

• • •

Mrs. W. W. Lawrence of Glen Avon has returned from the South, where she has spent the last three months.

• • •

Mrs. W. John McCabe, 2125 Abbotsford avenue, and Mrs. Milton M. McCabe, 2328 Roslyn avenue, left Wednesday night for a trip to Chicago.

• • •

Mr. and Mrs. Morgan M. Pattison, 1837 Woodland avenue, have returned from a few days' visit in Minneapolis.

Central Hillside.

Miss Thora A. Olsen, daughter of Mr. and Mrs. John Olsen, 623 East Fifth street, has gone to Chicago to spend the Easter vacation with her sister, Miss Alice Margrethe Olsen, who is studying piano there.

• • •

Mrs. Etta Wheelock, who has been seriously ill at her home, No. 1 Osborne terrace, was removed to St. Mary's hospital Thursday.

• • •

Mr. and Mrs. H. B. Benesovitz and little daughter, Edna Ethel, of 807 East Fifth street, will leave tomorrow for a week in Hibbing.

• • •

Miss Frances Adele Ensign, principal of the Lincoln junior high school, left last evening for St. Louis, Mo., where she will spend her Easter vacation visiting relatives. She will return home Easter Monday.

• • •

Mrs. Oscar Rittmaster (Maude Kerr) is visiting at the home of her parents, Mr. and Mrs. R. A. Kerr, 627 East Fourth street. Mr. and Mrs. Rittmaster have been in the South since their marriage just before Christmas, and Mr. Rittmaster will be in Indiana indefinitely.

• • •

Dr. E. H. Lower and Mrs. Lower have returned from California and will be at home at the St. Louis hotel for the summer.

• • •

Mrs. W. H. Tischer and daughter have returned to their home in Tower after a week's visit with Mrs. Tischer's parents, Mr. and Mrs. R. G. Proudlock of 316½ Third avenue east.

• • •

Mrs. Rollo Magnus and son of International Falls are guests of Mrs. Magnus' parents, Mr. and Mrs. R. G. Proudlock of 316½ Third avenue east.

• • •

Mr. and Mrs. W. A. Pegelow of Eveleth spent the week-end with Miss Flora Postal, 1324 East Eleventh street.

• • •

Mr. and Mrs. George P. Baxter have returned to Duluth after spending four months in the East and have taken an apartment in the Granville.

• • •

Mrs. Sarah Erickson and grandson, Joseph, of Virginia, Minn., are visiting friends and relatives here. Before returning to their home they will visit Mrs. Emil Johnson at Scanlon, Minn.

• • •

Mrs. D. C. Irwin of Lake City is at the Spalding hotel for a few days.

• • •

Mr. and Mrs. Jacob B. Satler, 116 Seventh avenue east, returned Wednesday from a several weeks' visit in the South and East.

• • •

Mrs. E. A. McConville and little son, Billy, returned to their home at Akeley, Minn., Tuesday, after a visit with Mrs. McConville's mother, Mrs. H. W. Reau, 529 Fourth avenue east.

• • •

Miss Bernice Crowley, 606 West Second street, left Wednesday night for Chicago to join her aunt, Mrs. A. M. Miller, who is en route home from New York, where she has been for several weeks.

• • •

Harold Tufty returned Wednesday morning from the University of Wisconsin to pass the Easter vacation with his parents, Dr. J. M. O. Tufty and Mrs. Tufty, 425 East Second street.

• • •

Mrs. S. Le Mere of Hancock, Mich., is the guest of Mr. and Mrs. Charles Huebsch, 516 East First street.

• • •

Mrs. L. G. Bunnell left Wednesday night for Chippewa Falls, Wis., where she was called by the serious illness of her mother.

• • •

Mrs. Roy Bridgeman (Anna Jeronimus) left Wednesday to join her husband at Grand Forks, N. D., where they will make their future home.

West End.

Rev. Milton Fish, pastor of the Central Baptist church, returned Wednesday evening from Minneapolis, where he attended a meeting of the state board of the English Baptist church.

• • •

Miss Ellen Burnquist of Crookston has returned home after spending a week visiting relatives in the West end.

• • •

Oscar Trelfus and John Olson of Moorhead are spending a few days visiting friends in this end of the city.

• • •

Miss Ehel Mrsh of 2605 West Helm street returned Friday from a short visit in St. Paul.

• • •

Miss Ethel Marsh, 2605 Helm street,

Will Be Director of Easter Cantata at Trinity Cathedral

LEONA GRIESER.

The Lenten cantata, "The Crucifixion," by Sir John Stainer, will be given at Trinity cathedral at 5 o'clock tomorrow afternoon, under the direction of Miss Leona Grieser, organist and choir director. The soloists will be John Koneczny, tenor, and Robert Drummond, baritone. A choir of forty-five voices will sing.

The organ prelude, which will begin promptly at 4:45 o'clock, will be "A Fantasia for Lent," and the chorale "St. Mary" or "Hackney," by Charles E. Stephens. It is a very interesting number, the several parts of which are called "Meditation," "Yearning," "Mourning" and "Faith." It closes with an impressive fugue called "Hope." The chorale upon which it is built is usually, but erroneously, attributed to Dr. Blow, and, by some, to one Rathiel, who appears to have been an organist at Hackney church. It was published, however, as early as 1621, several years before the birth of either of these musicians, in a Welsh psalter by Edmund Prys, archdeacon of Merionethshire. The program for tomorrow afternoon follows:

Organ prelude—"Fantasia for Lent" ..... Charles Stephens
Processional—"I Heard a Sound of Voices" ..... Storer
"The Crucifixion" ..... Stainer
Offertory—"A Mighty Fortress Is Our God" ..... Ein Feste Burg
"Sevenfold Amen" ..... Stainer
Recessional—"Jerusalem, the Golden" ..... Le Jeune
Organ postlude—"Dead March," from "Saul" ..... Handel

"House Decoration" Will Be Discussed Before Women

FRANCES HARRINGTON.

Miss Frances Harrington will speak on "Inexpensive and Artistic House Decorations" at the last meeting of the Housewives' league, which will be held at 2:30 o'clock Monday afternoon in the library clubroom.

"Hiawatha" Presented Before Big Audience At First M. E. Church—Will Be Repeated

—Photo by Gallagher.

GROUP OF PARTICIPANTS IN "HIAWATHA" PAGEANT.

The pageant, "Hiawatha," was presented before 1,000 or more persons last night at the First Methodist church, under the auspices of the missionary societies of the church, assisted by the Queen Esther circle. At the request of Rev. M. P. Burns, district superintendent, the pageant will be repeated Monday night for the benefit of the Duluth Free dispensary, at 405 East Third street, which was opened Feb. 14 by the Methodist churches of this district. The dispensary is a great benefit to the city and the surrounding country as it receives patients, regardless of creed and nationality. It gave treatment to ninety cases in the first six weeks.

The pageant, which was worthy of repetition, consisted of scenes and pantomimes, which were woven together by Miss Mary Shesgreen's enjoyable reading of the story of "Hiawatha." Mrs. Stella Prince Stocker played Chippewa music, which she transcribed, and the Queen Esther girls sang Indian melodies.

Indian blankets, real Indian trappings, a wigwam and a background of evergreen transformed the stage into the Lake Superior region of many years ago.

The principal members of the cast were:

Hiawatha ..... Earl Thompson
Minnehaha ..... Miss Lucile Shook
Nokomis ..... Miss Alta Merritt
Mondamin ..... Jack Thompson
Ancient Arrow Maker .. George Charnly
Ewe-puk-keewis ..... Milton Mars
Chibiabos ..... Robert Miller
Iagoo ..... Clinton Oblinger
Child Hiawatha, Master William Jacobs
Bukawawin ..... Miss Elsie Mapp
Ihkosewin ..... Miss Olga Youngdahl

Progress of Women's Suffrage Shown By Map

SUFFRAGE MAP.

The Woman's Journal publishes the accompanying map with the following explanation:

White—full suffrage. Gray—partial suffrage. Black—no suffrage.

The black states of this country now find their only parallel in Mexico, Central America, Newfoundland, and the uninhabited Northwest territory, where there is no form of suffrage even for men.

BEST LILIES AT BEST PRICES
FROM SATURDAY, APRIL 15, TO EASTER SUNDAY
WM. JAAP WILL HAVE
1,000 POTS OF LILIES ON SALE
AT 110 WEST SUPERIOR ST., ARCADE SHOP
Prices from 50c to $1.50—3 to 9 buds and blossoms.

200 Rose Bushes at ..... 75c to $2.50
100 Hydrangeas ..... $1.00 to $4.00
50 Azaleas ..... $1.00 to $2.50
500 Hyacinths 25c
500 Tulips ..... 25c to $1.00
100 Daff Pots ..... 25c to $1.00
200 Cinerarias ..... 75c to $1
500 Primola ..... 50c to $1.00

SPECIAL PRICES TO CHURCHES ON APPLICATION.
To those who can spare the time, you should enjoy these pleasant days by car riding out Lester way.

Attractive Hair Goods

The Marinello Shop is prepared to meet every demand of the discriminating woman.

Specializing in a complete line of the famous Marinello preparations.

Marinello Hair Shop
301 FIDELITY BUILDING
Telephone for appointment—Melrose 1550; Grand 1013-A.

returned Friday from a visit with relatives in the Twin Cities.

• • •

Mrs. H. M. Carr, 3907 West Third street, left Thursday to spend a week visiting relatives in St. Paul.

• • •

Peter Carlson of Minneapolis, who has been spending a week visiting friends in this end of the city, left for his home Thursday.

• • •

John Burman and Henry Rickett of Staples were visitors in the West end Thursday.

• • •

Mrs. David Adams, 2314 West Second street, has returned from Port Arthur, Can., where she was called by the death of her brother, Richard Fox.

• • •

Mrs. George Bennison, 908 Garfield avenue, has as her guest her sister, Mrs. S. W. Bice of Denver, Colo.

• • •

Miss Florence Walsh, 1027 West First street, who has been ill at St. Mary's hospital, is reported to be improving.

• • •

Mrs. Fred Robinson of Minneapolis is a guest at the home of Mrs. Thomas Robinson, 638 Garfield avenue.

• • •

Mrs. J. J. Moe and daughter, Agnes, 2207 West Third street, will leave the middle of the month for a trip to Norway, where they will spend the summer.

• • •

Mr. and Mrs. A. P. Anderson of Minleft for her home Tuesday after spending a few days visiting relatives in this end of the city.

• • •

Miss Esther Wendland of St. Paul left for her home Tuesday after spending a week visiting relatives in the West end.

West Duluth.

Mrs. R. L. Myrick, who has been spending the winter at the home of her mother, Mrs. E. J. Melhorn, 507 South Seventieth avenue west, left Wednesday for her home in Saskatchewan, Canada.

• • •

F. C. Valley of Virginia was a guest Wednesday at the residence of George O. Cooper, 719 North Fifty-fourth avenue west.

• • •

Emil Hanson of Iron River is spending a few days visiting at the home of George O. Cooper, 719 North Fifty-fourth avenue west.

• • •

Mrs. Jerome M. Knapp is reported seriously ill at her home, 17 North Sixty-second avenue west. Mrs. Knapp suffered a severe relapse after getting up from a sick bed to attend the funeral of her mother, Mrs. Thomas Thompson, who died early last month.

• • •

Percy A. Perkins of St. Paul is a guest at the home of his sister, Mrs. T. F. Olsen 512 North Fifty-ninth avenue west.

• • •

A. G. Macauley, 701 North Fifty-seventh avenue west, has returned from a short business trip to the Twin Cities.

• • •

Mrs. C. H. Mathews and son, Reginald, 628 North Fifty-eighth avenue west, returned Monday from Marinette, Wis., where they have been visiting relatives.

• • •

Mrs. Hugh Bell of Eau Claire, Wis., is a guest at the home of her son and daughter-in-law, Mr. and Mrs. H. J. Bell, 425 North Central avenue.

• • •

Mrs. R. G. Allen, 5934 Grand avenue, has returned from Minneapolis, where she has been spending two weeks visiting relatives.

• • •

Mrs. A. E. Stromme and Miss Agnes Hanson of Elbow Lake, Minn., who have been guests at the home of Mr. and Mrs. S. L. Osborne, 4430 West Third street, have left for their home.

• • •

Mrs. Frank F. Dhooge of Ashland has returned home after spending a few days visiting at the home of Mrs. Dan Burke, 5906 Grand avenue.

• • •

Mrs. J. Sauter of Morgan Park left Tuesday for Chicago, where she will spend a week visiting relatives.

• • •

Daniel Keefe, 714 North Fifty-eighth avenue west, is reported as much improved after being confined to his home for two weeks with an attack of the grip.

Morgan Park.

Mrs. L. C. Reis, North Boulevard, entertained the A. M. club, Friday. At 1:30 luncheon was served after which five hundred was played at three tables. A color scheme of yellow and pink was used throughout the dining room. Yellow tulip shades were used over the lights. In front of the fire place was placed a large basket of pink and yellow tulips among ground pine. Yellow daffodils and pink carnations formed an attractive centerpiece, individual candles were used effectively on the table. Place cards marked each guest's place. The guests were:

Mesdames—

A. Baer,	George Thompson,
O. S. Olson,	C. C. Sampson,
J. P. McLimans,	C. Roof,
P. R. Canny,	W. Pendry,
B. Wheeler,	C. Thayer,
H. Hutter,	M. S. Macdonald.
C. Miller,	
B. B. Payne,	

• • •

Mrs. C. Thayer, North Boulevard entertained the Christmas club, Wednesday. The afternoon was passed by making gifts for the coming Christmas. At 4:30 a lunch was served. The guests were:

Mesdames—

H. Hutter,	A. Baer,
P. R. Canny,	C. Z. Wilson,
W. Williams,	W. Pendry,
	B. B. Payne.

• • •

A number of the women of the Presbyterian church met Tuesday at the home of Mrs. William Murray, Second street, for the purpose of organizing a society, which they decided to call the "First Circle." Mrs. Brown was elected president, Mrs. C. C. Sampson, first vice president; Mrs. A. Altro, second vice president; Mrs. Cress, secretary, and Mrs. McColunes, treasurer. Mrs. A. Solomon was elected chairman of the advertising committee.

The woman present were:

Mesdames—

F. Gander,	R. Mitchell,
W. L. Dash,	W. Murray,
C. Mamgram,	J. S. Johnson,
R. Deltz,	W. Creff.
A. Altro.	

The next meeting will take place April 19 at the home of Mrs. Brown, Second street.

• • •

Miss Grace Thompson, Third street, had as her guests at luncheon on Wednesday, Miss Sophia Soderburg and Miss Louise Hortz of Duluth.

• • •

Mr. and Mrs. William Gravelle, Second street, were the week-end guests of Mrs. Gravelle's mother, Mrs. C. Jillmette of Duluth.

• • •

Mr. and Mrs. Carl Meyer and daughter, May Marie, who have been visiting in Minneapolis for the winter at the home of Mrs. Meyer's mother, Mrs. C. Plaintikow, returned to their home on Second street, Saturday.

Northome Mothers' Club Is Useful Organization

The Mothers' club of Northome, Minn., is one of the most active members of the federation of the Eighth district, as is shown by the following report of Mrs. C. V. Corson, the vice president and delegate to the district convention that will be held at International Falls, May 2 and 3.

"The Mothers' club of Northome, Minn., is one of the institutions of which that village is justly proud. It is alive to the needs and welfare of the community and has performed many acts that are of lasting benefit, and that help to make for civic improvement and better living conditions.

"In the last year the club was instrumental in having the cemetery cleared of all underbrush and weeds, further improvements being planned for the coming summer, also in ridding the town of a number of dissolute characters. This winter it cared for a poor family, providing food and clothing, and supplied a complete layette for a poor mother. The club has also followed in the footsteps of the stork in order to leave flowers and fruit to bring pleasure to the mothers. Hospitals have been supplied with magazines and other comforts.

"Most important of all, the club raised funds and superintended the clearing of a small island in the lake adjoining the village. A rank growth of underbrush and fallen trees was disposed of, picnic tables and benches were provided, toilet, bath houses and a dock were built, and the end is not yet, for the club will sow grass seed and do further work to make a beautiful playground where young and old may enjoy themselves.

"These are a few of the things that have been accomplished by this club of about twenty-five members. The officers are: President, Mrs. L. D. Beach; vice president, Mrs. C. V. Corson; secretary, Mrs. M. C. Paul; treasurer, Mrs. A. H. Hanchett; and delegate to the Eighth district convention, Mrs. C. V. Corson. About twelve other members plan to attend the convention as visitors."

Activities of the Week at The Duluth Normal School

FIVE OF THIS YEAR'S GRADUATES.

MAUDE AMBERG.

CLARA SCHLEUNES.

DORA HALVORSON.

MARY GALOB.

IDALINE KEOWN.

Supt. Freeman from Grand Rapids, Minn., visited the normal school on Thursday and interviewed several of the student teachers.

• • •

Miss Antoinette Karst returned to her home in Stillwater, Monday, for a few days' stay.

• • •

The Story Telling league met at the home of Sarah McDonald on Friday evening. Miss McDonald was hostess; Kathryn Ingalls, chairman was assisted by Edwina Stone and Antoinette Karst. Stories were told by Edwina Stone, Dolores Ryan, Clara Schleunes, Idaline Keown and Charlotte Dunning.

• • •

Miss Margaret Cunningham of Minneapolis registered on Wednesday for the work in the spring term.

• • •

Miss Neita Rounds was absent from school last week on account of an injury to her ankle, but is able to be back at her work again.

• • •

Miss Hulda Johnson of Wahtowa visited her sister, Emma, at Washburn hall over Saturday and Sunday.

• • •

Inez Root was called to her home in Kelsey, Minn., on account of the death of her father. She will remain at home the rest of the year.

• • •

The Senior class, to raise class funds, is selling pictures of the characters in the Shakespearian festival, which was given last Friday and Saturday evenings.

• • •

Miss Gussie Nappa of Ely, Minn., a former student, registered Monday for work in the senior class and is living at Washburn hall.

• • •

Miss Ruth O'Brien a member of the senior class, has had the honor of receiving the scholarships which was offered by the local branch of the Association of Collegiate Alumnae this year. This is the first time a student of the normal school has won the scholarship. Miss O'Brien will enter Minnesota university next year. Several other members of the senior class are planning to attend the university next year, among whom are Mary Guinn and Dorothy Patton.

• • •

The seventh and eighth grade team won a basketball game from the eighth grade of last year. It was a close game and ended in a tie, but a few minutes were added to break the tie and the game ended in the normal boys' favor, 14 to 12. Those who played were:

Seventh and Eighth—Lindsley Edson, George Bohannan, Lucius Bellamy, Jack Gow, Gerald Sellwood.

Visitors—Donald McGregor, Alexander Gow, Richard Sellwood, Hastings Barber, David Black.

• • •

On Thursday Mr. Van Cleef delivered an illustrated lecture on Germany to his geography classes. The question, "Resolved, That Germany is better situated for world commerce than any of her enemies in the present war," was debated by the geography classes Tuesday.

• • •

At a meeting of the Home Economics club, held in the club rooms of Washburn hall, Mr. Van Cleef gave an interesting talk on refrigeration, after which refreshments were served.

• • •

This week Dr. Kline gave a lecture course on teaching methods to his theory of education classes.

• • •

Thursday at chorus period, Ethan Cleasby of Eau Claire, a representative of the department of agriculture, who is the district inspector for the migratory bird law, gave an interesting talk to the student body.

His lectures everywhere, events of interest and importance.

At Cornell university, Ithaca, N. Y., he gave last year a course of four lectures, two dealing with the "Anti-Trust Law," one with "The Presidency," and the other with the "Signs of the Times." The largest auditorium on the campus was filled to its capacity, and as President Schurman says in his report, the lectures made a profound impression on the university community. This year Mr. Taft has given one course at Cornell in February and will give another in May.

Talks on Japan at Bishop's Club Meeting

Miss Gertrude Knauf has arranged the following program that will be given at the Tuesday night meeting of the Bishop's club, for which Mrs. John Helmer will be the hostess:

Bible reading .....
Mrs. Aurelia V. Kelly.
Explanation .....
Rt. Rev. James McGolrick.
"Modern Japan" .....
J. F. Wolff.
Voice—
(a) "Jean" .....Burleigh
(b) "Irish Love Song" ..... Lang
Miss Rosamond Rissatti.
Reading—"Patsy" .....
..... Kate Douglas Wiggin
Miss Alta Utley.
Current events .....
Miss Grace Harrington.

Former President Will Lecture Here

Duluth does not often have the opportunity to hear so distinguished a thinker on so timely a subject, as will be afforded by Former President William Howard Taft, whose lecture on "The Monroe Doctrine" will be given Monday night, April 24, at the First Methodist church, under the auspices of the Association of Collegiate Alumnae.

Mr. Taft is an unusual and impressive figure on the lecture platform. His eminence as a lawyer and a judge, his former high position as chief executive, and his admitted prominence as a thinker on national subjects make

Greysolon Du Lhut, D. A. R.

Greysolon du Lhut Chapter, D. A. R., will meet Tuesday afternoon in Superior at the residence of Mrs. J. A. Campbell, 5621 Tower avenue. The assisting hostesses will be Mrs. L. W. Beebe, Mrs. A. D. Gilett and Mrs. A. S. Eaton.

Mrs. H. L. Gage will be in charge of the program for which the subject will be "Colonial Schools and Education."

Activities of the Last Week in Women's Clubs and Musical Circles

Interest Not Flagging as Season Draws to Close---Collegiate Alumnae Incorporate---Final Meetings For Two Clubs.

THE interest of club women is not flagging with the close of the season. One instance of the sustained interest shown this week was the reorganization of the Association of Collegiate Alumnae that took place at the Monday meeting, when the articles of incorporation were read and officers for the following year were elected. Another instance was the affair held at the Rex theater this morning by the federated clubs of the city for the benefit of the endowment fund of the state federation.

The Housewives' league and the Lester Park Literary club will hold their last meetings of the season this week. Regular meetings will be held by the evening class of the Bishop's club, Greysolon du Lhut and Daughters of Liberty chapters, D. A. R.; Woman's auxiliary to the St. Louis County Medical association and the West Duluth W. C. T. U.

The first art and handicraft exhibit ever held in Duluth will open Thursday at the Hartley building, 740 East Superior street. The work will include oils, miniatures, china, jewelry, baskets, tapestries and book binding by Duluth men and women.

Annual Banquet of Philathea Class

Covers were laid for sixty at the annual banquet of the Philathea Class of the Presbyterian church, that was held Tuesday night in the church parlors. The tables, which were arranged in the form of a cross, were decorated with the Philathea colors, blue and white, and with pink roses. The honor guests were Miss Eleanor Thompson, Mrs. W. C. Agnew and Dr. and Mrs. Charles Wilson. The following program was given:

Invocation .....
Dr. Charles M. Wilson.
Philathea song .....
Class.
Vocal solo .....
Miss Alice Forsell.
Reading—"The Violin Fantasy" .....
Miss Clara Simon.
Violin solo .....
Mrs. James J. Jeffrey.
Piano solo .....
Miss Dora Williams.
Vocal solo .....
Mrs. George Brewer.
Toast—"Our Teacher" .....
Mrs. S. K. Gibbens.
Address—"Character Ideals" .....
Leonard Young.
Vocal solo .....
J. R. Batchelor.

"Introduction" Party At Glen Avon Church

"Get acquainted" was the keynote of the "soiree and coffee-doughnut" in the Glen Avon Presbyterian church parlors last night, and the keynote was admirably lived up to.

Distribution of "mystery numbers" both odd and even was followed by the calling up of an odd number and an even number. When the holders of these arose, it was found that the odd-numbered man was an old resident of the community and the even-numbered one a comparative new comer. Simon Clark, master of ceremonies, then called on the odd-numbered man to introduce the even-numbered one to the assemblage, giving his full name, place of residence and line of business. This plan was followed until all the numbers had been called. Any odd-number who was unable to give the details demanded concerning his even-numbered vis-a-vis was fined 5 cents, and was escorted by the sergeant-at-arms to the side of the "unknown," from whom he ascertained the required data and then announced the facts.

Previous to this feature a program was rendered by the members of the Neo-Hunt-Wood male chorus, assisted by R. J. McLeod, who gave some dialect versions of popular readings, and was recalled for more. The chorus numbers were warmly applauded, and won much praise for R. Buchanan Morton, who trained and directed the singers. The chorus numbers were varied with songs by a quartet consisting of Messrs. Anderson, Edes, Tupper and Thomson; a recital of an Irish version of the "championship go" between David and Goliath, by Lewis Macleod, and an account of an evening in camp, by D. E. Giffin, during which several of those present involuntarily scratched imaginary mosquito bites. B. W. Forbes led one of the most effective chorus numbers by singing "Tenting Tonight," the other men humming an accompaniment and joining in the refrain. The evening closed with a "community sing" in which everybody joined.

Daughters of Liberty, D. A. R.

Mrs. R. E. Denfeld of 18 Oxford street will be the hostess for the meeting of Daughters of Liberty Chapter D. A. R., that will be held at 2:30 o'clock Wednesday afternoon. There will be no program but the work on Red Cross surgical pads will be continued. Mrs. A. E. Walker, the regent, makes a personal plea to the members to finish the pads so the chapter may send off its second box.

The election of officers will take place at the annual meeting which has been postponed until May.

Philathea Concert Pleases Big Audience

The annual concert given by the Duluth Philathea union at the First Presbyterian church last night, brought out a large and most enthusiastic audience. Wally Heymar George, formerly of this city and who has always been a favorite with Duluth music lovers, gave several violin numbers which only proved again the rare and appealing power of her art. She was forced to respond to most enthusiastic applause.

Other numbers which were also greatly enjoyed were given by Lucille Brown Duxbury, Agnes May Johnson Specht and Louis Gomberg. The program was as follows:

Piano solo, (a) Allegro (from Sonata Op. B) (Beethoven); (b) "Spinning Song" (Burgmuller), Louis Roos Gomberg; reading group of dialect readings, (a) Swedish, (b) Scotch, (c) Italian, (d) child impersonations, Agnes May Johnson Specht; vocal solo, "Der Wanderer" (Shubert), "Vergebliches Stauchen" (Brahms), Lucille Brown Duxbury; violin solo, (a) "Romance" (Rehfeld), (b) "To My Homeland" (Hungarian), (Hauser), Wally Heymar George; reading, "The Man With One Talent" (Richard Harding Davis), Agnes Mae Johnson Specht; piano solo, (a) Prelude No. 6 (Chopin), (b) "The Chase" (Rheinberger), Louis Roos Gomberg; vocal solo, "What the Chimney Sang" (Griswold), "Snowflakes" (Cowen), "Wind Song" (Rogers), "That's the World in June" (Spross), Lucille Brown Duxbury; violin solo, three dances, (a) minuet (Ranzato), (b) Rondino (Beethoven-Kreisler), (c) Polish dances (Obertass) (Wieniawski), Wally Heymar George.

Begin Rehearsals For Swedish Play

The first rehearsal for "Nerkinggarne," the play which the Linnaea club will present May 11 and 12 at the Orpheum theater for its tuberculosis relief fund, will be held at 8 o'clock Monday night at the Temple building.

Final arrangements were made Thursday night at a meeting that was held at the residence of Mrs. A. Loffgren, 2305 West Second street. Mrs. Charles Eliasson is chairman of the play committee, Mrs. Israel Bergstrom of the ticket committee and Mrs. D. A. Cone of the publicity committee. Richard Kipling will coach the players.

The scene of the romantic three-act play is set in the mountains of Nerka, a province of Central Sweden. The time is about 1870.

Y. W. C. A. Annual Finance Campaign

The board of directors of the Y. W. C. A. will conduct its fifth annual finance campaign the last week of May to raise funds for the year's budget, following the customs of associations throughout the country. The members of the board are: Mrs. W. C. Agnew, honorary president; Mrs. W. A. McGonagle, president; Mrs. F. C. Bowman, Mrs. George H. Claypool, Mrs. T. L. Chapman, Mrs. F. W. De Vey, Miss Myra Germond, Mrs. G. G. Hartley, Mrs. T. W. Hoopes, Mrs. J. W. Waterworth, Mrs. F. H. White, Miss Helen Potter, Mrs. W. H. Burris, Mrs. H. Mahon, Mrs. Brewer Mattocks, Mrs. R. E. Denfeld and Mrs. W. H. Cole.

Duluth Woman Is The Guest of Honor

Mrs. A. Miller McDougal of East First street, who is visiting Mrs. Walter R. McCarthy, 2503 Garfield avenue, Minneapolis, was the guest of honor at a luncheon which Mrs. James Gilchrist of Winnipeg gave yesterday at Donaldson's, in that city. Mrs. Gilchrist, who has been visiting her father, Augustus L. Searle, returned to her home last evening.

Mrs. William H. Smith entertained yesterday afternoon in her home, 3007 Oakland avenue, Minneapolis, for Mrs. McDougall.

Story Hours Attract Two Big Audiences to Theater

Adele McClaran Liggett spoke to packed houses at both of the story hours which she gave this morning at the Rex theater.

The audiences were composed of children and grown persons in about equal numbers, many mothers and teachers being among the interested listeners. The children who listened with the intensity of which children are capable, followed Mrs. Liggett so closely that when she paused in a story to ask what was to come next, there was no hesitancy on the part of her youthful auditors who joined the children of Hamelin town as they followed the pied piper, lived in the days of King Arthur and took part in the exciting events in the lives of Robin Hood and his followers.

Mr. Waghorn, organist at the Rex, played several numbers. As the readings were given under the auspices of the Duluth clubs belonging to the state federation, to raise money for the $10,000 endowment fund of the Minnesota Federation of Women's Clubs, members of the interested organizations served as ushers.

Mrs. Liggett's program was as follows:

"The Great Stone Face"....Hawthorne
"Ricky Ticky Tavvy".....Kipling
"Raggylug"...Ernest Seton Thompson
"Why the Morning Glory Climbs"...
"The Rat Princess" (a Japanese story).
"The Fire Bringer" (an Indian legend).
"Why the Rose Bush Has Thorns"...
"The Pied Piper of Hamelin".....
King Arthur stories.....
Robin Hood stories.....
"Hobyahs" .....
"Sleepy Town Express" .....
"Tale of Golden River" .....Ruskin

Mrs. Liggett and Miss Mary Dillon of St. Paul, who accompanied her, will be the honor guests at an informal affair that will be given tonight by Mrs. Liggett's mother, Dr. Sarah McClaran of 601 Woodland avenue. They will visit Melville McClaran at Ironton, Minn., over Sunday.

Woodland Mothers' Club.

The Woodland Mothers' club has postponed its meeting from April 20 to May 2.

Church Meetings.

The Ladies' Aid of the Merritt Memorial church will give a tea Tuesday afternoon at the residence of Mrs. T. A. Merritt, 2426 East Fourth street.

• • •

Westminster Auxiliary of the First Presbyterian church will meet at 2 o'clock Monday afternoon in the church parlors. Mrs. T. F. McGilvray will be the hostess.

Evening Drama Class.

The regular meeting of the Evening Drama class has been postponed from Monday night, April 17, to the following Monday night, April 24. It will be held at the Holland hotel.

Lodge Notes.

Miss Linda Anderson, Arthur Anderson and Edward Thorstad, members of the committee in charge, have arranged the following program, which will be given Monday night for the members of Council No. 3, Modern Samaritans:

Piano Duet—Hungarian Rhapsodie..
Miss Anderson, Miss Thorstad.
Violin—"Souvenir de Wieniawski"....
Mr. Pearson.
Voice—"Somewhere a Voice Is Calling" .....
Mr. Wade.
Impersonator .....
Mr. Prudhomme.
Song .....
Alpha Omega Quartet.
Address .....
C. E. Lovett, Imperial Good Samaritan.

The business meeting will be held from 8 to 9 o'clock and the program will begin at 9:15 o'clock.

Medical Auxiliary.

The Woman's auxiliary of the St. Louis County Medical association will meet Tuesday at the residence of Mrs. D. E. Seashore, 2026 East First street. Luncheon will be served at 1 o'clock to give the members a long afternoon for Red Cross work.

West Duluth W. C. T. U.

Under the leadership of Mrs. Elliot J. Aman, "Labor Conditions" will be the subject at the meeting of the West Duluth W. C. T. U. that will be held at 2:30 o'clock Thursday afternoon at the West Duluth library.

Park Point Notes

Rev. L. H. Burn will conduct the service at the Mission chapel Sunday evening at 8 o'clock.

• • •

Mrs. J. E. Osborne, 2804 Minnesota avenue, was hostess at a Lenten tea Tuesday. The afternoon was spent socially. The hostess was assisted by her two daughters, Mrs. Herbert Page and Miss Helen Osborne. Luncheon was served at 4:30 to the following guests:

Mesdames—

M. L. Parker,	J. W. Marvin,
S. W. Richardson,	Christian Sundby,
S. R. Chamberlain,	J. W. Harter,
D. K. McRae,	J. L. Griffin,
M. T. Gutellus,	Harry Harrington,
C. H. Wiesen,	Herbert Page.

Misses—

Josephine Stevenson,	Virginia Harrington.
Helen Osborne,	

Masters—

Paul Gutellus,	George Osborne,
Harvey Page,	Richard Page.
Jerry Wiesen,	

• • •

Sunday school will be held at the Mission chapel classroom at Twenty-eighth street at 9:45 a. m. J. W. Harter is the superintendent. Christian Endeavor will meet at 7 o'clock. Mrs. J. W. Harter will be the leader. The topic will be "Good Prayer Meetings and How to Have Them Always."

• • •

Mrs. C. D. Alexander and daughter, Mary, of 2833 Minnesota avenue will leave today for a trip through the West. They will stop at Minneapolis to visit Mr. Alexander's mother for a few weeks. From there they will go to Oka, Mont., to visit Mr. and Mrs. D. M. Lidster, and then to Salt Lake City, Utah. They expect to be gone about five months.

• • •

Mrs. S. R. Chamberlain and daughter, Mary, and two sons, Argile and Harry, of 3422 Minnesota avenue, who have been spending the winter in Chicago, returned home the first of the week.

• • •

Mrs. W. O. Smith and family, 2721½ Minnesota avenue, have taken Russell Maynard's summer home, "Magnolia Lodge," 2719 Minnesota avenue, for the season.

• • •

Mr. and Mrs. F. Johnson of the city have taken C. D. Alexander's home at 2833 Minnesota avenue for the summer.

R. B. Guerin of Cloquet spent Sunday at the home of Mr. and Mrs. D. K. McRae, 2908 Minnesota avenue.

• • •

Donald McRae, 2908 Minnesota avenue, will leave today for Cloquet, Minn., to spend the Easter vacation with his uncle and aunt, Mr. and Mrs. B. D. Guerin.

• • •

Mrs. George Emerson, 1108 Lake avenue south, will be hostess to the Park Point Study class next Thursday afternoon.

• • •

Rev. L. H. Burn, rector of St. Andrews chapel, who has been making his home at the Y. M. C. A. for some time, has taken a cottage for the summer at 2138 Lake avenue south.

• • •

Mr. and Mrs. John Webb, 3428 Minnesota avenue, had as their guest for a few days last week, Mrs. Webb's brother, John Stuart of Fargo, N. D., who was called to the city to attend the funeral of Benjamin Armstrong.

• • •

Mrs. W. H. Killian, 2909 Minnesota avenue, who was called to Gladstone by the serious illness of her mother, Mrs. Allen, returned home Wednesday. She reports her mother greatly improved. On her return trip she visited friends at Milwaukee for a few days, and was a guest at the home of her nephew, M. Hollister at Green Bay, Wis.

• • •

Miss Mable Kinkle of Minneapolis is a guest at the home of Mr. and Mrs. Harry Milnes, 3835 Minnesota avenue.

• • •

Mrs. Frank Ames, 2440 Minnesota avenue, was hostess at a Lenten tea, Wednesday afternoon. Her guests were:

Mesdames—

M. T. Gutellus,	C. T. Campbell,
C. Ames,	John Webb,
J. W. Harter,	J. J. Adrihan.
A. L. Nutting,	

• • •

Mrs. W. O. Smith, 2721½ Minnesota avenue, was hostess to the Park Point Presbyterian auxiliary Thursday afternoon. The living room and sun parlor were prettily decorated with bouquets of daffodils and asparagus ferns. The afternoon was spent socially and in work for the society. Luncheon was served at 4:30. The hostess was assisted by her daughter, Miss Gladys. The guests were:

Mesdames—

W. L. Jackson,	David J. Gray,
H. J. Gude,	W. R. Hoffstatter,
J. W. Marvin,	J. P. Burg,
S. O. Vrooman,	John Webb,
D. K. McRae,	S. W. Richardson,
Robert Osborne,	J. E. Osborne,
Harry Older,	William Pangborn,
R. J. Holmes,	C. T. Campbell.
C. C. Bartholomew,	
C. F. Almy,	

Misses—

Edith Shearer,	Gladys Smith,
Dorothy Smith,	Malena Richardson,
Hetty Holmes,	

• • •

Miss Mary Alexander, daughter of Mr. and Mrs. C. D. Alexander, 2833 Minnesota avenue, was pleasantly surprised Wednesday evening by a number of her young friends, who wished to give her a farewell party, as she intends to leave today on a five-month trip through the West. The evening was spent in games and folk dancing. A dainty picnic luncheon was served by several of the guests. Those who attended were:

Misses—

Katheryne Osborne,	Frances Campbell,
Winona Hewitt,	Alice Macfarlane.

Masters—

Edwin Burg,	Edward Hoffstatter,
Lloyd Hoffstatter,	
William Marvin,	

• • •

Mrs. A. Gillman and daughter Patricia, who have been spending the winter at Iron River, Mich., have returned and are occupying a cottage at 3604 Minnesota avenue for the summer.

• • •

Miss Marion McLennan, 1225 Lake avenue south, will entertain the young women of "Our" club this evening. Sewing will be the feature. Luncheon will be served by the hostess to the following members of the club:

Misses—

Florence Stuart	Lester Roberts,
Webb,	Marion Murray,
Helen Osborne,	Mabel Wright,
Norah McDunnough,	Susanne Gude,
	Marion McLennan.

• • •

William Chamberlain of Chicago is a guest at the home of his aunt, Mrs. S. R. Chamberlain, 2422 Minnesota avenue.

There will be a meeting of volunteer workers for the Canadian Red Cross society at the home of Mrs. O. Smith, 2719 Minnesota avenue, one week from next Tuesday, April 25. The society will be a branch of the Duluth society and will meet every two weeks for the purpose of sewing for the boys engaged in the European war.

• • •

Mrs. C. N. Hamlin, who has been making her home at 3120 Minnesota avenue, has taken Mr. Barker's cottage, 2501 Minnesota avenue, for the summer.

• • •

Mr. and Mrs. F. E. Souder, 2740 Minnesota avenue, entertained at a dinner of seven covers Friday evening.

• • •

Rosemary Olson, daughter of Mr. and Mrs. J. F. Olson, 3235 Minnesota avenue, was honor guest at a surprise party given by her friends last Saturday. The table was set in the sun parlor and the little folk enjoyed a picnic luncheon served by Mrs. Olson, assisted by Mrs. Shay, to the following:

Helen Jacobs,	Edna Shay,
Alice Shay,	Madeline Redmayne,
Mary Redmayne,	Kathryn Irvine,
Lauraine Wilson,	Ruth Peterson,
Edith Kelsy,	Helen Marvin,
Patricia Shelly,	Rosemary Olson.
Rose Mary Barry,	
Evelyn Delghton,	

• • •

Miss Kathryn Osborne, 2804 Minnesota avenue, entertained the club of young girls of which she is a member Friday afternoon from 4 to 6 o'clock. Luncheon was served to the following: Mary Alexander, Winona Hewitt, Frances Campbell, Alice Macfarlane, Harvey Page and Richard Page.

• • •

Mr. and Mrs. Lewis H. Merritt of 1704 East Fifth street, have taken one of Mrs. W. O. Smith's cottages at 2721½ Minnesota avenue for the summer season.

• • •

Mrs. F. L. Lester and little daughter, Bernice, of National, Mont., are visiting at the home of the former's mother, Mrs. I. M. Westaway, 2724 Lake avenue south.

• • •

Miss Thatcher and Miss Dodd, both of this city, have taken one of Harry Harring's cottages at 3239 Lake avenue south for the summer.

• • •

Harry Wilson, 3835 Minnesota avenue, left Monday for St. Cloud on a three weeks' business trip.

Children's Home Family Is Now Well Above the 100 Mark

The regular monthly board meeting of the Children's Home society was held at the home yesterday.

During the month the home family has numbered up to 108 children and 16 adults. The high cost of living and extra nursing brought the month's bill up to $1,108.34. It is hoped that Eastertide will bring some voluntary checks to assist in this work. All checks should be made out to "The Children's Home Society" and in the absence of Mrs. L. C. Barnett, chairman of finance, mailed to the president, Mrs. G. Herbert Jones, 219 North Fifteenth avenue east. No one is authorized to solicit for the Children's home, though interested persons reported that an unknown man was soliciting this week.

Mrs. W. B. Brinkman, 2116 East Third street, was elected a director and member of the admission and dismissal committee, to fill the vacancy caused by the regretted resignation of Mrs. G. C. Steele. Mrs. Brinkman is a member of the Unitarian church, and it was gratifying to the directors of the Children's home to be able to elect as a director a representative from this church which has shown unusual interest and helpfulness. An effort is made to elect directors from as many different religious organizations as possible, as the home is strictly non-denominational.

Appreciation and sincere thanks were extended by the directors for the following donations, the cash donations of last month's report not having been published, being included in this report: A friend, $5; G. G. Hartley, $30; Col. F. E. Resche, $4.60; G. G. Barnum, $72; Mrs. A. M. Miller in honor of her little granddaughter, Athlene Morton Miller's birthday, April 10, $100, and associate membership annual dues at $1 each paid by Mrs. H. D. Kirby, Mrs. S. R. Kirby, Mrs. Francis C. Colman, Mrs. Alfred Jaques, Mrs. James Mishler, Mrs. Roger S. Powell, Mrs. George H. Crosby, Miss Margaret Crosby, Mrs. Powell Grady, Miss Francis E. Earhart, Mrs. C. G. Traphagen, Mrs. C. F. Haley, Mrs. A. L. Agatin, Mrs. W. P. Abbott, Mrs F. W. Buck, Mrs. R. L. Griggs, Mrs. Orland W. Johnstone, Miss Geneva Johnstone, Mrs. Lauren A. Kennedy, Mrs. W. A. Clark, Mrs. H. J. Atwood, Miss Eva May Atwood and Mrs. C. E. Mace. Any one interested in becoming an associate member is requested to send name and address with $1 to the president.

The other donations follow:

Mrs. Sarah Hubbard, 7 outing flannel night gowns; Mrs. M. Freimuth, box of children's clothing; Mrs. H. J. Atwood, 1 case of oranges; Thomas Jones Davis, 2 98-pound sacks rye flour and 2 98-pound sacks corn meal; Byers pharmacy, 6 medical droppers, 1 pad and clinical charts; Martha Mills Davis, 100 pounds brown sugar, and 100 pounds white sugar; Mrs. George Levine, 1 sweater, 4 shirts, 1 apron and toys; Scott-Graff Lumber company, 20 feet maple flooring, 43 feet lumber 1 by 6; Mrs. D. B. Black, shoes, 6 blouses and 5 pairs trousers; Mrs. Parker Paine, box of infants' clothing; J. W. Huntley, 3,000 leaflets for baby welfare week, and Zenith Broom factory, 1 dozen brooms.

SEND ...YOUR... CLOTHES

IN EARLY MONDAY MORNING AND YOU WILL GET THEM BACK IN TIME FOR EASTER!

WE GUARANTEE SATISFACTION

ORPHEUM DRY CLEANERS

131 EAST SUPERIOR ST.
Melrose 1168; Grand 976.

ROBBERS' LOOT IS FOUND AT WINTER

Hayward, Wis., April 15.—(Special to The Herald.)—The destruction by fire of the home of Del Tollard at Winter, during which his son was cremated, furnished the authorities with evidence of the robbery of the Rindt hardware store at that place, when they unearthed some of the stolen plunder in the debris.

Tollard and Elmer Yilmur are now in jail here awaiting trial on the charge.

DEFECTIVE PAGE

SOCIAL AND OTHER NEWS OF OUR NEIGHBORS

Gilbert

Gilbert, Minn., April 15.—(Special to The Herald.)—Mrs. W. R. Butcher entertained at auction bridge Saturday afternoon. The prizes were won by Mrs. C. B. Nimmo, Mrs. William MacMahon and Miss Siddell. The color scheme was yellow and white. Luncheon was served. Unique Easter baskets were given as favors, filled with candied spring flowers from Pittsburgh.

Miss Clara Holter of Chisholm was the week-end guest of Mrs. M. L. Strathern.

Mrs. T. M. Williams left Tuesday for a six weeks' visit at Ely.

Matt Lang, who has been employed at the Elba mine, left Saturday for his home in Escanaba, Mich., and will visit Detroit.

Mrs. N. J. Colvin and Mrs. George W. Everitt went to Virginia Tuesday evening.

W. J. Trudeau of Greenland, Mich., is the guest of his brother, A. J. Trudeau of the Gilbert location.

Mr. and Mrs. Willie Pinkham of Keewatin have taken up their residence at the Schley location.

J. L. Booth, proprietor of the Troy laundry of Virginia, and Mrs. Booth were guests of Mr. and Mrs. T. M. Williams Tuesday.

Mrs. W. J. Dowling gave a recital of her pupils in music at the high school auditorium Tuesday evening, which was attended by a large and appreciative audience. She was assisted by Misses Angela Schumacher and Isabel Glubka.

H. J. Nathanson of Virginia was a Gilbert visitor Wednesday.

Mrs. C. L. Newberry, Mrs. H. A. Rodermacher, Miss Sybil Johnson and Miss Bernice Nutter were Virginia visitors Tuesday evening.

N. J. Colvin is away this week on a visit to Chicago and the Twin Cities.

Capt. W. M. Mahon of Eveleth, manufacturer of the Rex cigar, motored to Gilbert Thursday, accompanied by George Kelly, A. Lehnenn and William Kilbride.

Misses Florence Thorne, Ruth Vizay, Mary Small, Dr. Fred Barrett and Byron Carlson motored to Virginia Wednesday evening and attended the Rex.

Senator and Mrs. Harold Griggs of Virginia motored to Gilbert Thursday afternoon.

A large party of Virginia Knights of Pythias attended the meeting of the local lodge Monday evening.

Mr. and Mrs. M. H. Godfrey of Virginia motored to Gilbert Saturday evening.

Mrs. C. B. Nimmo entertained the Thursday Night Bridge club. Prizes were won by Mrs. George W. Everitt and A. J. Trudeau. The favors were Easter eggs, chickens and rabbits. Luncheon was served.

Miss Julia Costin of Virginia was the week-end guest of her sister, Mrs. Frank Bowinan.

Knife River

Knife River, Minn., April 15.—(Special to The Herald.)—A box for "Safety First" suggestions has been placed in the Iron Range depot here.

Miss Neva Barnes of Two Harbors visited here the first of the week returning home Tuesday.

Charles Rendee has arrived home from a several weeks' trip to Battle Creek, Mich., where he received medical treatment.

Edward Johnson after an all winter's visit with his father, Ole Johnson, left for Brookston, Minn., Monday.

Leonard Pearson went to Eveleth Monday in search of work.

Mrs. Emma Lesklnen of Finland has moved to Two Harbors where they will make their future home.

Miss Mayme Upthegrave, who has been working in Fergus Falls the past several months arrived home Wednesday.

Mesdames D. C. McCaul, Sam Sloan, M. G. White, A. McPhee and Joe Liberty were Two Harbors visitors Thursday.

George Almesburg returned Tuesday from a several weeks' visit to Michigan points among them Detroit.

A surprise party was given Mrs. Mons Jensen Saturday. A purse of money was left by the guests.

The third annual ball of the B. of L. F. & E. will be held in the town hall Monday evening, April 24. The customary special will be run to and from Two Harbors.

The Catholic ladies' aid met Thursday with Mrs. John Marshall.

S. Brock, representing the Hammermill Paper company, made an inspection of their pulpwood stores here Friday.

Mrs. Andrew Casper was a Two Harbors visitor Friday.

Two Harbors

Two Harbors, Minn., April 15.—(Special to The Herald.)—The Birthday club met with Mrs. William J. Trannah on Wednesday afternoon. Those present were: Mesdames S. S. Irwin, Edward Moulton, Andrew Niggler, Leon Beland, Archie A. Scott, John Stein, Charles Dawson, K. D. Smith, George Alstatt, J. A. Hastings and Fisher.

George Provovost of Remer is here visiting relatives.

George H. Spurbeck returned home the first of the week from a two months' visit in Southern California.

Mrs. E. Hall was called to La Crosse, Wis., by the sudden death of her mother. Mr. Hall accompanied her.

Mr. and Mrs. Fred Peters have returned home from Salem, Or., where they spent four months visiting relatives.

Mr. and Mrs. F. T. Holmes announce the engagement of their daughter, Hazel, to Arthur Freeberg. The marriage will take place on Thursday evening, April 20.

Earle Mills has returned from Fountain City, Ind., where he spent the winter, and has resumed his studies conductor on the Iron Range.

Axel Anderson of De Quency, La., is here visiting his parents, Mr. and Mrs. Frank Anderson.

Mr. and Mrs. George Gyldenskog have returned from a week's visit with friends and relatives in Slayton, Minn., and their son, Ernest, at Mora, Minn.

James H. Harrison and wife have returned from a visit in Milwaukee and points in Ohio.

Mr. and Mrs. George S. Gillespie and daughter have returned from a visit to relatives in Carlton, Minn.

C. E. Campton, superintendent of the city schools, made a business trip to St. Paul this week.

Mrs. Charles E. Kempton of Duluth visited here with her brother, Lawrence Claff, this week.

The Lake county board of commissioners will meet in a special session on Tuesday.

Mrs. H. Driscoll visited friends in Virginia this week.

Mr. and Mrs. J. M. Berwick, who spent the winter in Lakeland, Fla., are expected home the first of the wek. Mr. Berwick is a conductor on the Iron Range railroad.

Mrs. Mellicient W. Bryan of Duluth was the guest of Mrs. Frank James the first of the week.

Mrs. A. D. Holliday and daughter, Mildred, have returned from Chicago, where they spent a week.

Miss Ragna Berg of Deer River this week visited Mr. and Mrs. John Strom.

Mrs. Garnish of Ashland, Wis., has returned home after a week's visit here with her daughter, Mrs. R. L. Burns.

Mr. and Mrs. Richard C. Olson left Tuesday for Center City, Minn., where Mrs. Olson will spend a month visiting her parents. Mr. Olson will return after a couple of days' visit in Minneapolis.

Harry Johnson was operated on for appendicitis at the Burns-Christensen hospital on Wednesday.

Dr. E. J. Haynes of Tower is taking Dr. Christensen's place at the local hospital while Dr. Christensen is away on a vacation.

A. Mathews has returned from a few days' visit in Carlton and Moose Lake.

Mr. and Mrs. Frank Schultz have returned from Florida, where they spent the winter.

Mr. and Mrs. Dennis J. Hayes have returned home from a week's visit in Minneapolis, St. Paul and Pine City.

Miss Anna Carr of Sugar Grove, Ohio, has arrived to spend the summer with relatives and friends.

Gust C. Carlson, D. & I. R. agent at Tower, visited his parents here a couple days this week.

O. G. Elben, train, yard and locomotive timekeeper for the Iron Range railroad, is in Minneapolis.

Elmer Westerlund has returned home from Chicago, where he spent the winter.

E. H. Gary, chief clerk in the local Iron Range freight and passenger office, is on his annual vacation.

John Naslund of Tower, Minn., has accepted a position in the office of the roadmaster of the D. & I. R. in this city.

Peter O. Johnson left Tuesday for Minneapolis, where he expects to spend the summer.

Chisholm

Chisholm, Minn., April 15.—(Special to The Herald.)—Miss Mary Shoemaker, who recently resigned as teacher of the first grade, was married on April 8 to H. W. Miller at Everett, Wash. Mr. Miller is interested in a new railroad which is being built near Everett and he and his bride will make their home at Clear Lake, Wash.

Mrs. Frank Bastien, who was seriously ill for several days, with little hopes out for her recovery, has shown some improvement during the last few days.

A. P. Da Pron of St. Paul was in the village Thursday.

Mrs. Clarence B. Banks and son are visiting in Winton with Mrs. Banks' parents, Mr. and Mrs. Thomas S. Whitten.

P. A. Blixt of St. Hilaire is visiting his daughter, Mrs. A. E. Peterson. From here he will go to Superior to visit relatives.

Gust Moline, until several months ago a resident of Chisholm, but who is now engaged in farming near Moose Lake, was in the village this week.

Peter Picotto of Little Falls and Mrs. Ben Ledoux, Sr., of Crosby, came to Chisholm Tuesday evening, being called by the serious illness of their daughter and sister, Mrs. Frank Bastien.

George Johnson of Wawina was a business caller here Wednesday and a visitor at the home of Mr. and Mrs. Andrew Leskinen.

Joseph Martinetti, Jr., of Ely, visited over Sunday here with his sisters, Mrs. C. M. Tramontin and Miss Tillie Martinetti.

Emil Witte of Keewatin visited here the first of the week. He is in the employ of the King Lumber company and has been transferred to New Richmond, Wis.

Charles Emerson took a position the first of the month with the engineering department of the Oliver Iron Mining company. He was employed here in like capacity several years ago.

Miss Ida Seitz and Miss Carrie J. Reitz of the local teaching corps, visited in Nashwauk Sunday at the home of the former's sister.

Miss Edith Govette was able to resume her duties at the Oliver Telephone exchange the first of the week after being confined to her home with a badly sprained ankle, which she sustained in a fall about a month go.

Miss Kathleen Beardsley and Miss Catherine Williams visited at the Deacon mine on Sunday as the guests of Mrs. Thomas H. Kneebone.

Ishpeming

Ishpeming, Mich., April 15.—(Special to The Herald.)—Several officials of the Oliver Iron Mining company spent Wednesday in the city, making the trip in the company's private car.

The women of St. Joseph's church congregation will serve a supper in the Anderson hall on Easter Monday evening at 6 o'clock.

Wilfred Isabell has returned from Escanaba, where he spent a few days doing repair work at the Oliver Iron Mining company's crusher plant.

Patrick Reidy, who recently left here for Detroit, has taken a position as operator for the Western Union Telegraph company.

Rev. C. F. Edwards, pastor of the Swedish Methodist church, has returned from Gwinn, where on Tuesday evening he preached in the Scandinavian church.

Matt Johnston of Duluth arrived here Wednesday to spend a few days on business.

Mrs. B. J. Goodman, Sr., has returned from a several weeks' visit in Hurley, Wis.

Mrs. Erickson, wife of Louis Erickson, has been critically ill the last several days.

Negaunee

Negaunee, Mich., April 15.—(Special to The Herald.)—Arrangements are being made by students of the Negaunee high school for the annual junior "prom" Friday evening, April 28, in the gymnasium. Committees have been chosen and the work is being supervised by members of the faculty.

The death of Patrick Finucan, one of the oldest residents of the county, was a surprise to his many friends in the city. He was 92 years old and had made Negaunee his home for forty-two years. He came here from Hamilton, Ont., where he was employed in a flour mill for several years.

Phil Levine has received a seven-passenger, six-cylinder touring car.

Mrs. Jesse Coombs has gone to Crystal Falls to visit Rev. W. B. Coombs and family.

Capt. E. N. Cory is spending a few days on business for the Jones & Laughlin company at Iron River.

William Eyers, who is a student at the University of Wisconsin, is here from Madison, Wis., to spend the Easter vacation visiting with his parents.

Frazee

Frazee, Minn., April 15.—(Special to The Herald.)—Miss Madalene Kohler returned Tuesday from a visit with her mother in Minneapolis.

Miss Hagquist of Sauk Center is teaching the fifth grade here.

Leslie Jenkenson of Detroit spent Sunday here with friends.

Mr. and Mrs. E. F. Nichols left Thursday for Minneapolis.

Miss Marie Borland, a student at the Moorhead normal, is home for her spring vacation.

Miss Ida Loss, who is attending the Moorhead normal, is in Frazee for the Easter vacation.

Margaret and Billy Chilton, who have been attending school here, left Tuesday for their home at Towner, N. D.

Willie Davies left Monday for Spokane, Wash.

Leo Meyers and family left Tuesday for Detroit, where they will reside.

William Baer and Alfred Meyers spent the fore part of this week in Duluth.

Bert Vicken left Wednesday for Ontario, Can.

Mrs. C. E. Trapland and son, Rudolph, left Thursday for Fargo.

Mr. and Mrs. Ed Daly are the parents of a son, born April 11.

William James and Henry Volk left Monday to attend to business matters in Wibetux, Mont.

The members of the Odd Fellows and Rebekah lodge entertained Tuesday evening at the home of Mr. and Mrs. E. A. Wellner at a farewell party for Rev. and Mrs. Holland and children, who will leave shortly for New Concord, Minn. They were presented with a purse of $50.

Mrs. Ecker of Glasgow, Mont., is visiting her sister, Mrs. John Parker.

Mrs. T. H. Mylan, who has been seriously ill, was taken Monday to the local hospital.

Twig

Twig, Minn., April 15.—(Special to The Herald.)—Otto Leisner, who has been in a Duluth hospital, has returned to his home here.

S. N. Peterson, Tom Ellison and Clarence Ellison were in Duluth on business Monday.

A daughter was born to Mr. and Mrs. Oscar Anderson of Pike Lake on Tuesday.

Rev. Walter Sievers of West Duluth conducted services at the Caribou Lake school Thursday evening.

J. M. Wallin went to Proctor on business Monday.

The first automobile seen this spring on its way to the range passed through here Monday.

Misses Martha and Hilda Leisner, who have been employed in Duluth, are spending a few days at their home here.

Miss Hulda Mehling spent Tuesday in Duluth.

Barnard Clauson and John Bolland were in Virginia recently.

Brookston

Brookston, Minn., April 15.—(Special to The Herald.)—E. F. Phillips, a Cloquet painter, has completed decorating the dining room and lobby of the Vendome hotel.

Mrs. M. Brittany and Mrs. Rowe McCamus spent Sunday in Duluth.

Ed Lyman, who has been clerking at Camp 4, departed Saturday for his home at Cloquet. He was succeeded by Thomas Lightfoot.

P. A. Banta, F. W. Schmidt, Ira Fleming and his brother left Monday for St. Maries, Idaho, where they will locate. Their wives will leave for the West at a later date.

Chris Richard, an old-time resident of this community, pleaded guilty to furnishing liquor to a person of Indian blood this week and he was taken to Duluth for sentence.

County Superintendent of Schools Young of Duluth and Miss A. E. Sheiland, state school inspector, were visitors in the village Tuesday.

G. W. Cross, superintendent of the Cloquet Indian office, was a business visitor in the village Monday.

The Great Northern steam shovel commenced work at Flint pit this week. Gravel for ballasting the tracks is being hauled east and west of the pit.

Mrs. B. Tyllia of St. Paul and Miss Inez Becksted of Hinckley were visiting with their sister, Mrs. F. L. Bunta, this week.

H. A. Perkins transacted business in Cloquet Wednesday.

August Stein, section foreman at this point during the last winter, has taken charge of an extra gang on the Great Northern.

Mrs. Earl Garland has been sick this week.

Peter Dalseng was in Cloquet Wednesday and purchased a horse for use on his farm west of town.

Edward Johnson of Knife River is a guest at the A. Stein home.

Nashwauk

Nashwauk, Minn., April 15.—(Special to The Herald.)—Misses Ida Seitz and H. Reitz of Chisholm visited relatives in this village Sunday.

George Moran, Jr., was taken to the Adams hospital Monday, where he underwent a successful operation and is doing nicely.

G. P. Halvorson, principal of the high school, recently purchased a roadster, which he will use extensively this summer.

J. E. Cannon returned to his home Tuesday from Hibbing, where he was operated upon, and his condition is much improved.

Nels Nelson left Thursday noon for the Twin Cities to attend to business matters for a few days.

H. T. Laffitte was a Hibbing business visitor on Wednesday.

Fred Flink arrived here Wednesday from Aurora and is engaged by the Cleveland-Cliffs Iron company at the Crosby mine on the engineering staff.

Sheriff H. Gunderson of Grand Rapids was in town a few hours Thursday.

The modified Gary system is now well under way in the Nashwauk public schools. The teachers and pupils on the lower floor of the building are working to systemize so the new system can be used throughout the school next year.

Mrs. M. H. Barber returned to her home Wednesday night after a two months' visit in the East. Mr. Barber accompanied her from Chicago.

Mrs. B. W. Batcgelder was a Duluth visitor a day the fore part of the week.

Abe Markus returned Tuesday from points in the southern part of the state, where he attended to business matters.

John M. Feran left Friday for Kentucky, where he has accepted a position as auditor of a coal mine for the International Harvester company. Mr. Feran has been employed as timekeeper at the Hawkins mine here for the past three years.

James Hayes arrived Thursday morning from Bend, Or., where he has been visiting friends for the past few months.

Attorneys Lewis and Gannon attended district court in Grand Rapids the fore part of the week.

Messrs. A. McWilliams and M. J. Donovan were in Grand Rapids on Monday as witnesses in district court.

Miss Addie Remer of Grand Rapids, who opened a millinery store here, is thinking of establishing herself here permanently.

Village President McDonald of Keewatin was in town on Tuesday.

Crockett Brown was a Hibbing business visitor Tuesday.

William Hoolihan of Grand Rapids was in town Tuesday.

Mrs. La Vasseur of Grand Rapids is visiting her daughter, Mrs. Lester Phelps.

The baseball fans are talking of getting together the fastest aggregation that ever wore a Nashwauk uniform. Negotiations are under way for the securing of talent.

The White City Meat market is the name of the new store opened by Pasquale Verre in the Warra building on Central avenue.

Mrs. Lester Phelps entertained at a party Thursday afternoon, the occasion being the birthday of her mother, Mrs. Le Vasseur, who is visiting her.

Aitkin

Aitkin, Minn., April 15.—(Special to The Herald.)—Miss Mabel Fix of Duluth has been a guest of Mrs. C. H. Warner.

Mrs. Peter Linder has returned from Minneapolis, where she spent the winter.

Mr. and Mrs. W. F. Knox and daughter, Bessie, have returned from a sojourn of several weeks in De Land, Fla.

Miss Anna Julum, who is teaching at West Concord, Minn., is at home for the spring vacation.

E. C. Fackler has gone to Glenwood, Iowa, for the summer.

Mrs. William Orr and daughter, Miss Mary Orr, spent several days in Brainerd this week.

Mr. and Mrs. J. M. Tucker have returned from a six weeks' tour of the South.

Miss Hannah Falconer of Brainerd was a guest Sunday of her cousin, Miss Rilla Falconer.

Mrs. Hassing of Brainerd is here visiting her sisters, Mrs. Fergus MacGregor and Mrs. Holcomb.

Miss Adah Wotring is at home from the West.

Mrs. E. A. Hyde and son, Rodney, have gone to St. Paul.

Mrs. E. J. Goward returned Wednesday from Rochester, where she spent ten days with Mr. Goward, who is recovering from a recent operation.

Mrs. E. E. Capps of Minneapolis is a guest of her daughter, Mrs. C. C. Prosser.

Mr. and Mrs. J. W. Gard have as their guests their daughter, Mrs. Baker and her children of Deer Creek, Minn.

Mr. and Mrs. Art McDonnell and daughter, Miss Allie McDonnell, visited Duluth Monday and Tuesday.

Edward Gratton has rented his place at Hassman to Phillip Cartis and expects to go to Oregon to live.

W. J. Lyman is employed at Crosby and expects to move his family to that place.

Mrs. A. T. Langford of Deerwood was the guest of Mrs. George Plaxton, Tuesday.

Mr. and Mrs. W. O. Eddy have moved into their home on West Cedar street and Mr. and Mr. Charles Sumter are occupying the McMonagle house.

Emil Borg of Kimberly was an Aitkin visitor Tuesday.

Martin Kidahl of Grayling died Monday of asthma at the age of 69 years.

Miss Anna Shank of Minneapolis spent Sunday here with her mother, Mrs. O. B. Nelson.

Miss Ethel Burnham of Minneapolis is the guest of Miss Lila Johnson.

Miss Beulah McQuillin came home Wednesday from Chicago, where she spent the winter.

Mrs. J. B. Gaiarneault has returned from a sojourn in the South and has as her guest, her sister, Miss Nan Toan of Seattle.

Mrs. H. C. Leonard arrived home Tuesday from Jacksonville, Fla.

Miss Katherine Williams is visiting her sister, Mrs. T. Honnold in Duluth.

Capt. and Mrs. F. M. Shook went to St. Paul Sunday.

E. O. Benthal of St. Paul was in Aitkin on business Thursday.

A son was born recently to Mr. and Mrs. Olaf Erickson.

Iron River, Wis.

Iron River, Wis., April 15.—(Special to The Herald.)—Henry Janhanen, a Finnish laborer en route from Ontonagan, Mich., to Minnesota on Monday morning's South Shore train, while delirious, jumped out of a car window. He sustained but a few scratches and cuts about his face.

Mr. and Mrs. M. B. Morris' adopted daughter, who has been ill for some time, died last Sunday morning at the home of Mrs. Herring here.

John Armbuster of this city will soon receive a pension from the government for service in the Civil war. Mr. Armbuster applied for a pension twelve years ago, but experienced some trouble in establishing his claim, so he dropped the matter until recently.

The senior class of the high school will give a dancing party at the opera house Tuesday evening, April 24.

On Wednesday forenoon the building formerly used as an old house for the mill burned to the ground before the fire department reached there.

Mrs. Maud Landry has returned from the Twin Cities and Chicago after a month's absence.

C. H. Werden of Mason was here Tuesday to arrange for shipping out his lumber which is stored in the yards near the old mill. Men will be put to work getting it on board cars.

F. S. Herbert and George Swartz have formed a partnership and will open a grocery store in the building recently vacated by the Farmers' Mercantile association.

Byron Ripley went to Ashland Wednesday morning, and accompanied Mrs. Ripley and Eleanor Ripley back from St. Joseph's hospital. The latter was in the hospital for a month following an operation for appendicitis.

J. W. Conner, chairman of the town of Highland, Douglas county, was in town Monday attending to business.

Supt. Strachn, Advisor Hood and Roadmaster Mungavin of the N. P., passed over the N. P. line Wednesday.

Mr. Archer, who purchased the Descamp farm in the town of Tripp, arrived here this week with his household goods and farm machinery.

The 4-month-old son of Mr. and Mrs. Elner Amundson, formerly of this city, died Wednesday at their farm home near Benoit, Wis.

Ethan A. Cleasby of Eau Claire, a representative of the department of agriculture, was in town Tuesday.

Emanuel Skjeldens of Augusta, Wis., arrived Tuesday with a car of livestock and his household effects.

John Harpster has traded his residence on the corner of Mill and Lea streets for the Benjamin F. Stone farm, which is located three miles south of Brule.

Charles Englehart, a former Iron River young man, who lost one of his arms in an accident at Park Falls last season, is here visiting relatives.

Mrs. J. E. Campbell has purchased the confectionery stock in the Hubbard store and will conduct business there.

Mrs. John Sayles of Grandview is visiting her sister, Mrs. John Irving.

William Walsh has purchased the F. V. Schumacher residence on the north side of town, from John McMurchy, and has moved his family there.

Charles Anderson returned to Iron River last week to visit relatives.

The women's study club will meet with Mrs. Tarter Monday afternoon.

Win Thompson, who is employed at the steel plant at Gary, spent Sunday here.

J. M. Casterline has been on the sick list for two weeks.

Mr. and Mrs. C. F. Morris of Washburn were in town last Monday.

George S. Barnes made a business trip to Duluth Tuesday.

Miss Cassie McNeil spent a few days in Superior this week.

Warroad

Warroad, Minn., April 15.—(Special to The Herald.)—Burglars entered the Warroad Mercantile store by way of a basement window in the rear of the building and carried away some goods. This is the third time the store has been broken into of late and efforts are being made to apprehend the parties.

Mrs. T. F. Sprefter has left for a week's visit with friends in Duluth and Superior.

Members of the county boards of Beltrami and Roseau counties will meet at Roosevelt April 19 to make the final inspection on Judicial Ditch No. 22 on the county line between the two counties.

The next meeting of the Clover Leaf Farmers' club will be held at the McCagherty farm on April 22.

Miss Alnina Gibson left Thursday for the Twin Cities to spend a week visiting with friends.

Edward Gauthier, who recently moved here from Canada, has bought a lot in Lakewood's addition and expects to build this spring.

George Widston, who recently opened a tailor shop, left Tuesday for his home in Minneapolis, in response to a call announcing the illness and death of his 14-year-old son, Walter.

Contracts on County Ditch No. 24 will be let at Roseau on April 21.

George Marvin is spending the week at Williams looking after his business interests there.

J. F. Smith and family arrived Monday from Bluff Creek, Iowa, and moved out to their homestead, south of Clearriver.

Merril Cook, who arrived here from Iowa this spring, has leased the Ambrose Engle farm near Swift for three years.

L. A. Sutton and wife visited V. A. Harrison this week.

A son was born to Mr. and Mrs. Fred Henderson April 9.

Dr. Parker has moved his office from the Security block to the Parker drug store.

A son was born to Mr. and Mrs. Fred Arthur of Clear River April 9.

A son was born to Mr. and Mrs. Hans Selvog April 13.

Mrs. William Beck left Wednesday for Roseau to visit relatives.

Leonard Bergwall moved his family to Baudette Wednesday. Mr. Bergwall has a position in the electric light plant at that place.

Rev. Hoorn left for Roseau Tuesday to conduct a business meeting of the Swedish Lutheran church for the purpose of calling a pastor to that charge.

H. R. Chapin, county ditch engineer, has moved here from Badger, in order to be near his work this season, which will be to the southwest of this city. Mr. and Mrs. Chapin, while here, will occupy the Harkins house, south of the river.

Big Falls

Big Falls, Minn., April 15.—(Special to The Herald.)—A. M. Jensen was at the county seat this week.

Miss Kerr and Mrs. A. E. Solberg were at International Falls last week.

Mr. Klein of Bemidji was here the fore part of the week.

Oscar Ness was in town Tuesday.

Carl Lungren was here Wednesday.

Mrs. S. C. Brown of Bemidji is visiting friends here.

Mrs. A. A. Miller went to the county-seat Thursday.

Ross Slack was up river the fore part of the week.

Mrs. Bert Hillistead entertained a few of her friends at a card party.

Wrenshall

Wrenshall, Minn., April 15.—(Special to The Herald.)—Mrs. Marie and son transacted business in Duluth Saturday.

Edward Hill was in Superior Tuesday.

Walter Willoughby was in Superior Tuesday.

William Dzuck and son spent Monday in Duluth.

Jim Harris of Carlton visited in town Sunday.

Misses Tiegen were Carlton visitors Thursday.

Robert Zelck transacted business in Carlton Saturday.

Mr. Bennett transacted business in Carlton Monday.

Mr. Kirkpatrick was in Barker Friday.

Mrs. Gust Anderson of Superior is visiting her husband.

Bagley

Bagley, Minn., April 15.—(Special to The Herald.)—William Kalser accompanied his father to Bemdiji on Tuesday.

Claude Covey of Mizpah visited at the Covey home over Sunday.

Lewis Lohn of Fosston was a visitor at the Kaiser home on Friday of last week.

Dr. and Mrs. Dulude are the parents of a daughter born last Saturday.

Miss Lillian Larson, who has been teaching near Clearbrook, is spending her Easter vacation with her parents here.

Nels Nelson of Bagley sold his farm six miles west of town for $4,000 Monday to John R. Dunn of Northfield, who will immediately take charge and erect new buildings this spring.

Dr. S. Dulude attended the meeting of the surgeons of the Upper Mississippi valley, held in Bemdiji last week.

The Brown residence, situated on Lake Lomond, will be used a hospital within a short time.

Dr. D. R. Welsh, a veterinarian of Copemish, Mich., has decided to locate here and will arrive next week. Dr. Welsh has had several years' practical experience in Indiana and Michigan.

Alborn

Alborn, Minn., April 15.—(Special to The Herald.)—Mr. and Mrs. John Johnson entertained last Sunday Mr. and Mrs. Erick Erickson, Mr. and Mrs. Nels Paulsen and son, James, Mr. and Mrs. Martin Mell and family.

Last Sunday afternoon a special meeting was held by the Alborn telephone directors at the home of Tolof Myklebye and last Tuesday the annual meeting was held at the schoolhouse.

Mrs. Ralph Johnson of Virginia visited Tuesday with Miss Boughton. Mrs. Johnson was principal here last year.

George Landahl of Proctor spent Sunday with his folks here.

Mr. and Mrs. John Johnson and Mr. and Mrs. Martin Mell and Oscar Mell were entertained by Mr. and Mrs. Nels Paulsen last Tuesday evening, it being Mr. Paulsen's birthday.

Mrs. Frank Johnson entertained Miss Dinwiddie, Miss Boughton, Mrs. Edward and daughter, Maria, and Billy Hanson at dinner last Sunday.

Mr. and Mrs. Charles Wickstrom entertained Mr. and Mrs. Solem Wood and family and Mr. and Mrs. Hans Skar and son, Elnar, Sunday evening.

The women's study club will meet with Mrs. Tarter Monday afternoon.

Win Thompson, who is employed at the steel plant at Gary, spent Sunday here.

J. M. Casterline has been on the sick list for two weeks.

Mr. and Mrs. C. F. Morris of Washburn were in town last Monday.

George S. Barnes made a business trip to Duluth Tuesday.

Miss Cassie McNeil spent a few days in Superior this week.

Moose Lake

Moose Lake, Minn., April 15.—(Special to The Herald.)—Misses Edna Swanson and Amy Anderson shopped at Duluth Friday.

The Misses Rosella and Ida Nelson were at Barnum Tuesday.

Fred Hales of Sturgeon Lake was here Tuesday.

Mr. and Mrs. M. H. Herschler spent the week-end in Duluth.

Mrs. F. R. Walters and children were in Duluth the latter part of the week.

The ladies' guild met Tuesday afternoon at the home of Mrs. Kasper.

Charles Eckman returned to Moose Lake Wednesday afternoon after a couple of days spent at the Twin Ports.

Miss Lilla Gleason, who is teaching at Kettle River, is in Minneapolis spending her Easter vacation with relatives.

Harold Tenney of Duluth spent the week-end with the Lindmark family.

A. W. Hughes and family arrived Tuesday and will make this place their future home. Mr. Hughes is a son-in-law of Mr. Carlisle.

Harry Marsh went to his former home in Michigan last week to attend the funeral of his father.

Mrs. Charles E. Dyer and child of Prince Albert, Can., arrived here to visit her parents, Mr. and Mrs. A. B. Friedman.

Ray Skelton, who has been spending the last couple of years in Canada, where he had taken a claim, returned Monday for a short visit with relatives.

J. C. Campbell transacted business at Hinckley last Saturday and returned Sunday, accompanied by Mrs. Campbell, who had been spending the week there with friends.

William Bogenholm of Grantsburg, Wis., is a visitor at the C. Newbloom home this week.

William Julian returned Wednesday from Brainerd, where he underwent an operation.

Mrs. Vern Pembleton of Willow River was a patient at the hospital a few days last week. Mrs. Vasterling, her mother, took charge of her home at Willow River during her absence.

A party was held at the Knutila home Tuesday afternoon with Ole Swanson, Sr., guest of honor in celebration of his 79th birthday. Many older folks were there.

A number of young ladies tendered Miss Ethel Peterson a shower and her wedding took place Tuesday to August Abrahamson of Superior.

Miss Edna Swanson entertained the Minnewawa campfire at her home Wednesday evening. Miss Kate Schwarzbouer was initiated as wood gatherers. Refreshments were served.

Miss Esther Johnson shopped at Duluth the latter part of the week and visited there over Sunday with relatives.

Miss Irence Lindmark entertained eighteen of her girl friends at her home Friday evening. Each girl fashioned her own Easter bonnet from tissue paper. The prize went to Amy Anderson for designing the most stylish hat, while Miss Nora Nilsen took a prize for creating the most old-fashioned. Sherbert and cake were served.

Riverton

Riverton, Minn., April 15.—(Special to The Herald.)—Ethel Betts returned to Brainerd after a visit at William McFern's.

Donald Lord entertained about thirty friends April 7, on his 7th birthday.

Mrs. Ed Kidder returned home from a visit with her parents, Mr. and Mrs. Miller of Crosby.

Percy Farrar was a guest of the John Murphy home.

Mrs. Irene Provencia has returned from Motley.

Willis Singer, machine agent, delivered a machine to Louis Wegram.

Grandma Sullivan returned from a visit in Duluth.

Mrs. Reber of Aitkin returned to her home after a visit at G. Ridley's.

Mr. and Mrs. John Hasskamp and son went to Aitkin to visit relatives.

International Falls

International Falls, Minn., April 15.—(Special to The Herald.)—Mrs. Perling departed Monday evening for her parental home at Grand Rapids, Wis.

Herman Fagan took a bunch of men to Margie on Monday for camp work.

Mrs. R. Chute of Ray spent Tuesday here.

M. H. Montgomery left Monday evening for Wisconsin.

F. M. Billmyre went to Duluth Tuesday evening on business.

Mr. and Mrs. George Hughes of Fairland arrived here Saturday to visit with friends for a week.

The 12-year-old son of Mr. and Mrs. Pat Therrio, died at the hospital Wednesday morning, following an operation for appendicitis.

E. F. Weiss of Fort Frances left for Chicago Tuesday evening.

General Manager Gemmel and Trainmaster Warner of the M. & I., spent Wednesday here.

Harry Bechrow, the cruiser, left Tuesday evening for Spokane, Wash., where he formerly resided and where he will be employed.

Pat McLoughlin came here Wednesday from Northome and left that evening for Duluth, en route to Hayward, Wis., where he will visit his mother.

Frank Doran, Nic Wenberg, Joe McNall and Fred Neveau compose a quartet of our young men who left Tuesday evening for North Dakota to secure jobs on farms.

Mr. and Mrs. Frank Palmer left Wednesday evening for Rochester, where Mrs. Palmer will undergo an operation.

Mrs. Anna Kelly went to Walker Tuesday evening.

Mr. Sabourin and family departed Tuesday evening for Niagara, Wis., where they will make their home.

S. C. Brown of Big Falls spent Tuesday here.

S. S. Williamson of Big Falls was in town the first of the month.

Fred Smith of Laurel was in town the first of the week on business.

Mr. and Mrs. George Beagler of Fort Frances went to St. Cloud the first of the week.

Judge Palmer and Attorneys Jevne and Phinney went to Walker the first of the week to argue motions before Judge McClenahan.

A. M. Jensen of Big Falls was in town this week.

Henry Mortenson, a former saloon keeper here, but now in business at Virginia, was a visitor here this week.

Grattan De Graw of Loman spent Monday in town.

Charles Sutcliff, manager of the Rat Root Lumber company, has returned from Litchfield.

Adolph Krohn is home after a trip to Denver, where he went to visit Mrs. Krohn, who is there for her health.

Oscar Arneson of St. Paul, in charge of the timber and land department under State Auditor Preus, conducted the regular monthly sale of state lands here on Monday.

Mrs. John Baust and son have returned from Littlefork after a visit there at her parental home.

Gerald S. Kibbey has returned to Minneapolis after a visit here at the home of his uncle, J. E. Kibbey.

McIntosh

McIntosh, Minn., April 15.—(Special to The Herald.)—Thomas Twite of Crookston was a business visitor here Wednesday.

Mrs. Oscar Larson is seriously ill.

A daughter was born to Mr. and Mrs. Christ Bly, Tuesday morning.

Miss Betsy Frolrack returned Saturday from a visit in the Twin Cities.

Mrs. Frank Felber and children left Saturday night for Cass Lake to visit her parents.

Miss Agnes Wickum left Wednesday for Umland, Minn., where she has been engaged to teach school.

School has been closed this week on account of scarlet fever cases.

The Ladies' Aid of the Congregational church met with Mrs. Robert Southmay Friday afternoon.

A daughter was born to Mr. and Mrs. Hans Norsby Monday.

Casper Dale of Thief River Falls was here Sunday.

Miller Jensen made a business trip to Erskine and Plummer Monday.

Mrs. Elmer Fredrickson and Mrs. J. L. Tale entertained the Ladies' Aid of the Synod church Wednesday afternoon in the church basement.

Mr. and Mrs. Albert Archart returned to their home at Benson, Minn., after a few days' visit with Mr. and Mrs. Thomas Jorstad.

E. A. Webster returned Wednesday from a ten days' business trip to Minneapolis and other points in the southern part of the state.

Miss J. Amundson of Langdon, N. D., has just opened a new up-to-date millinery store here.

The King Town Temperance society will hold a meeting Sunday evening at the St. John's church.

Editor A. J. Heath and C. M. Berg were delegates to the Jefferson highway convention at Bemidji Tuesday afternoon.

The members of the fire department had a card party and oyster supper at the city hall Tuesday evening.

Iron River, Mich.

Iron River, Mich., April 15.—(Special to The Herald.)—Joe Grussell left Monday morning for Iron Mountain to work.

Mrs. A. J. Waffen was surprised on her birthday Friday evening by the Maccabees at her home and was presented with a house plant.

Micholas Trola was killed at the Homer mine last Saturday evening. He slipped down the shaft and fell about 100 feet. The funeral was held Monday morning from the St. Agnes church.

A. Gustavifson and son, Fred, arrived from Nine-mile, Mont., Sunday morning being called here by the serious illness of the former's mother, who is now improving.

Earl I. Hamiln, pastor of the Presbyterian church, left Tuesday morning for Menominee to attend the meeting of the elders of the presbytery. John Lace and A. Fisher left in the evening to attend the meeting.

The Christian Endeavor held its business meeting at the home of Miss Mildred Fisher Tuesday evening. Refreshments were served.

Mrs. F. C. Macpherson has returned after a prolonged visit at Green Bay and other points.

A declamatory contest was held at Bates at which the Misses Edna Mattson won first place, Iva Baumgartner, second, and Alpha Benson, third.

Miss Edith Dunn, Leonard Diedericks and Sam MacKinnon are home from Ann Arbor for their Easter vacation. They will return to their studies Sunday.

A bachelor's dinner was given Thursday evening in honor of the young men who are at home from Ann Arbor.

A son was born to Mr. and Mrs. Walter Ocheltree Saturday evening.

Baudette

Baudette, Minn., April 15.

Social and Other News of Our Neighbors

Mrs. Fred Henderson of America, who formerly lived here.

Mr. Dersch and daughter arrived Tuesday from St. Paul to visit his son, Joe, at Bankton.

The Baudette Realty company located William Brown of Beardsley on a claim near Pitt.

A. C. Tilton of the Home Oil company spent Sunday here, leaving Tuesday for Warroad.

Ontonagon

Ontonagon, Mich., April 15.—(Special to The Herald.)—Mrs. W. G. Huddlestone of Rockland, Mich., and Miss Cecil Huddlestone of Butte, Mont., were the guests of Mr. and Mrs. C. H. O'Rourke this week.

Ward Roosen left for Duluth Sunday evening, where he has accepted a position.

Bert Bush left for Negaunee Sunday evening, where he has a job.

John Garvin made a business trip to Marquette this week.

Ira Bush left for Marquette Monday.

H. A. Savage left for Marquette Monday.

William Thomas of Victoria, Mich., spent Sunday here.

Miss Marion Houle of Rockland, Mich., is the guest of Miss Eleanor Spellman.

A chop suey party was given in honor of Mrs. Gus Cane Monday evening.

John Burton went to Houghton Monday afternoon.

Bert Platt of Laurium, Mich., is visiting in this village.

Mrs. Robert Mooney is suffering with the grip.

A son was born to Mr. and Mrs. P. H. Holland Monday.

A son was born to Mr. and Mrs. John Watt Monday.

Mrs. Joe Bonneville returned to Bibon, Minn., Monday evening.

Mr. and Mrs. D. J. Norton returned from Houghton Wednesday.

Raymond Bergeron took an auto to Calumet, Mich., Wednesday to the auto show.

Edward Rosseau of Rubicon was a business caller here this week.

New Duluth

New Duluth, Minn., April 15.—(Special to The Herald.)—The members of the Catholic Ladies' guild were entertained Tuesday by Mrs. W. Miller at her home here.

A. D. Johnson of Superior is bookkeeper and stenographer at the Central State bank.

Mr. and Mrs. A. H. Donald and sons, Bruce and Robert, of West Duluth, were guests of Mr. and Mrs. Frank Brand Sunday.

Miss Agnes Benison and Ernest Olson of Duluth spent Sunday at the home of Mr. and Mrs. Harry G. Olson.

Miss May Fairbanks departed Thursday evening for Minneapolis, where she will visit her mother during the Easter vacation.

Mesdames John Tennant and Harry G. Olson visited in Duluth Monday.

Mr. and Mrs. J. Stafford and son, Alden, of Duluth, and Miss Sigerd Anderson of Biwabik, were guests at the home of Mr. and Mrs. A. C. Anderson Sunday. Mrs. Stafford and Miss Anderson are sisters of Mr. Anderson.

Young Gladys Barry, who has been ill at her home with measles, is able to be up.

Mrs. Wilfred Martell of Chisholm is spending a few days with her mother, Mrs. Frances Fischer.

Charles Pearson was a business visitor in Duluth Monday and Tuesday.

Mrs. S. Barry departed Friday to spend two weeks visiting relatives in Michigan and Wisconsin.

Mrs. Otto Krueger and little son, Woodrow, have been ill with tonsilitis the past week.

Martin Belbi, who has been employed at the steel plant, left Thursday for his home in Barnum. After spending a few days there he will leave for the East.

The Lady Maccabees held their meeting in the Maccabee hall Thursday evening. After the business meeting a social hour was held and lunch served.

Fredo A. Ossanna will arrive home from the University of Minnesota Monday to spend vacation with his parents, Mr. and Mrs. B. Ossanna.

George R. Dewey left last Saturday evening for Pittsburgh, where he will be employed.

Miss Jeannette McElroy departed Friday evening for Chippewa Falls, Wis., to spend Easter with her mother.

Miss Lolo Tower spent the week-end as the guest of Miss Marjorie Ryan at the Duluth normal.

Fond du Lac

Fond du Lac, Minn., April 15.—(Special to The Herald.)—Mrs. Frank Armstrong was hostess at a party Friday afternoon for Mrs. James Rich of Proctor. Pink and white were used in decorating. Games were the amusement, after which lunch was served to the following: Mrs. D. L. Bishop, Mrs. Bayless, Mrs. C. A. Krause, Mrs. J. W. Russell, Mrs. G. M. Bloyer, Mrs. D. C. Hewitt, Mrs. Burns, Mrs. T. O. Fleet, Gust Roberston, Mrs. Bosworth, Mrs. Van Valkenberg, Miss Hilma Peterson, Miss Alta Hewitt. The out-of-town guests were: Mrs. Kranze, Mrs. Rich of Proctor, and Mrs. Whitson of Duluth.

Mr. and Mrs. D. C. Hewitt were guests the first of the week of their daughter and son-in-law, Mr. and Mrs. Dr. Whitson, in Duluth.

Rev. E. F. Brown was in Duluth Monday.

Mrs. M. H. Day was a guest of Mrs. Delia Shepard in West Duluth Tuesday.

Mrs. G. M. Bloyer entertained the Ladies' Aid of the Hope Congregational church at her home Wednesday afternoon.

Mrs. D. C. Hewitt, Thursday, visited her son, Homer Hewitt in Superior, who is ill.

Mrs. C. O. Bergquist visited relatives in the city Tuesday.

Richard Mohr, living at the power plant, visited Tuesday, his little daughter, who is ill at St. Mary's hospital.

Mr. and Mrs. Louie Hogstad and Mrs. Blanchard of Duluth motored here Sunday to visit Mr. Hogstad's mother.

Mr. and Mrs. Thomas McGilvary of Duluth spent Saturday and Sunday at their cottage here.

C. L. Rakowsky and his son, John, and nephew, Thomas Little, of Duluth, motored to Fond du Lac Sunday and visited relatives.

Miss Hilma Peterson passed the week-end as a guest of Mr. and Mrs. Thomas Jackson at Carlton.

E. Johnson and Mrs. Gust Johnson were in Duluth Thursday.

Calumet, Mich.

Calumet, Mich., April 15. — Miss Louise Woodward, daughter of Mr. and Mrs. Robert Woodward of Calumet, and Samuel Pascoe of Detroit, formerly of Calumet, were wedded at the parsonage of the Calumet M. E. church Friday evening, Rev. C. L. Adams officiating. They will make their home in Detroit.

The Red Jacket fire department and village employes entertained in the Red Jacket fire station Thursday evening in honor of ex-Ppresident Frank Schumaker, who retired from the executive office this spring.

On Thursday evening at the parsonage of the First M. E. church Miss Jennie Pascoe, daughter of Richard Pascoe, became the bride of Charles Gibson. Rev. C. L. Adams officiated. The bride was gowned in white embroidered voile and carried a bouquet of Bride roses. The bridesmaid wore dotted voile and carried a bouquet of white carnations. A wedding dinner was served at the home of Mrs. Milton Heaton, a sister of the bride. Mr. and Mrs. Gibson will make their home at 326 Calumet street, Laurium.

Miss Lillian Trevillian entertained at her home on Iroquois street Friday.

The Calumet Matinee Musical club met at the home of Mrs. Charles Van Dusen, 206 Kearsarge street, Wednesday afternoon.

The Woman's Home Missionary Society of the Laurium M. E. church observed its annual mite box opening in the parlors of the church Wednesday afternoon. Rev. C. P. Lipp, a returned missionary from India, spoke.

Lady Isabelle, auxiliary to Sons of St. Andrews' society, tendered a farewell reception Monday evening in honor of Mr. and Mrs. Angus McLeod, who will leave shortly for Banff, Alta. Mrs. McLeod was presented with a ruby ring.

Mrs. John Lavers entertained a number at her home Tuesday afternoon.

General Manager W. W. Walker of Duluth and Supt. C. E. Lytle of Marquette of the South Shore railroad were in Calumet on Tuesday.

L. N. MacDonald of Duluth registered at the Arlington this week.

Richard Crocker has left for Paw Paw, Mich., to make his home.

Mr. and Mrs. Peter J. McClelland have returned from Redlander, Cal., where they attended the funeral of Mr. McClelland's mother.

E. R. Baylis of Bessemer, well known lumber dealer, is in Calumet on business.

Dr. and Mrs. A. I. Lawbaugh have returned from Florida, where they spent the winter.

C. E. Shumway of Duluth was in Calumet this week.

Arnold

Arnold, Minn., April 15.—(Special to The Herald.)—Services will be conducted in the Presbyterian church here Sunday afternoon at 3 o'clock by Rev. Dr. Lawrence.

The Welfare club members will hold their regular monthly meeting Saturday evening.

Miss Olga Nelson, who has been very sick, is better.

Mrs. M. Kenny of Arnold and her sister, Mrs. Emerson of Duluth, have gone to Ashland to spend Saturday and Sunday with friends.

Mrs. David Hunter spent Friday in Duluth with friends.

Mrs. P. Johnson was in the city Thursday on business.

Mrs. L. C. Nicholson spent Friday in the city.

Ole Olson has sold his farm in Arnold to William Berlagnoli, who expects to live on it.

Dorothy McGoofin was hostess at a birthday party Wednesday afternoon in honor of her seventh birthday.

The Modern Samaritans will hold a regular monthly meeting Tuesday evening. After the business meeting there will be dancing.

Marble

Marble, Minn., April 15.—(Special to The Herald.)—D. M. Vermilyea and wife spent the week-end in Duluth.

Miss Carlson of Coleraine was here Wednesday and Thursday.

D. Booth of Hibbing transacted business here Monday.

A. E. Perrier returned from Rochester Tuesday, where his wife is rapidly improving after an operation.

Mrs. W. J. Cowhill has opened a restaurant and lunch counter.

The Ladies' Aid of the Methodist church will hold a flower sale in the Cowhill building Saturday, April 22.

Mrs. P. Boutin returned Tuesday from Rochester, where she has been for the past month.

Mrs. A. J. Moresett of Deer River spent a week with her sister, Mrs. Harvey Van Horn.

Mr. and Mrs. C. Mann and daughter, Bessie, left Monday noon for their new home in Winnipeg.

Mrs. C. H. Dockeray is spending the week in Virginia with her daughter, Mrs. Frank Smith.

Durant Barclay and family of Coleraine moved their household goods here, and will live in the house formerly occupied by Fred Eckman.

Miss Norah Burnes of Taconite visited with Mrs. Anderson last week.

John McMahon, mother and sister, of Grand Rapids passed through here Sunday in their car.

Napoleon Trudeau was a recent business caller at Taconite.

Mrs. Charles Smith was called to her home in Nevis, Minn., where her mother is seriously ill.

Keewatin

Keewatin, Minn., April 15.—(Special to The Herald.)—W. C. Barrett of Hibbing was here Monday.

Frank Lasard and wife spent Sunday with relatives at Grand Rapids.

J. C. McKusick, the contractor at Marble, was in town Monday.

Mrs. W. R. O'Connell spent Thursday in Hibbing.

Thomas Dandren made a hurried trip to Minneapolis this week.

R. T. Dickelman of Hurlcon, Wis., called here Tuesday.

Oscar Lindberg of Hibbing was here Tuesday.

Nick Dillon, deputy sheriff of St. Louis county, was in town recently.

P. M. Stone attended council meeting at Calumet Monday evening.

Steve Parker of Superior was in town Tuesday.

Mrs. Ole Wigen, who has been quite ill, is improving rapidly.

Mrs. Charles Sevoy and daughter Dorothy spent the latter part of the week in Duluth.

Mr. and Mrs. Lewis Simerson moved to Stevenson this week.

W. C. Barrett of Hibbing has rented his building, formerly occupied by Gus Johnson, to William Darling, who will open up a 10-cent store.

Mrs. R. M. Doran of International Falls is here on a visit with her sister, Mrs. P. G. McEachin.

W. B. Steenstrup has rented the Virginia store, where he has moved his jewelry store.

Smithville

Smithville, Minn., April 15.—(Special to The Herald.)—Mrs. Edward Johnson and daughter, Bernice, spent Wednesday in New Duluth with relatives.

Mr. and Mrs. William Gravelle of Morgan Park were the guests of Mr. and Mrs. Arthur Eisenach Tuesday.

Donald Boyd of Duluth was the guest of his parents, Mr. and Mrs. A. Boyd, Sunday.

Mr. and Mrs. J. G. Brink spent the week-end in Duluth with relatives.

Miss Florence Johnson of Duluth was the Sunday guest of her cousin, Miss Amelia Swensson.

The Harvey Webb Christian Endeavorers will meet in the Methodist church Sunday evening at 7:30.

H. Warren, manager of the street railway company, Tuesday went over the line for the street car extension through here to Morgan Park.

Mrs. V. A. Dash entertained the ladies guild Thursday night at her home on Grand avenue. After the regular business the ladies finished up their sewing for the sale to be held in the vacant store on Ninety-third avenue Saturday, April 22. Mrs. Mat Amundson's home will be the next meeting place.

Mrs. R. A. Folkerts and Miss Mable Scott spent Tuesday in Superior.

The Northern Power company has men stringing heavy wires on their high traction poles along Gard and Commonwealth avenue from the sub-power station house at Gary to the one on Grand avenue here.

Hazel Odegaard of Morgan Park was the Sunday guest of her parents, Mr. and Mrs. Andrew Odegaard.

The younger set had a dance at Rosemere cottage Friday evening.

Miss Theo Hesto and Miss Clara Nelson and Mrs. J. S. Johnson and daughter, Annie, spent Sunday with friends in Morgan Park.

Oliver Renstrom, who has been ill for the past week at his home, is convalescent.

Miss Edna and Miss Alice McLimans were the guests of their sister, Mrs. W. J. Harkins for the week-end.

Charles Olson of Fond du Lac was a business caller here Monday.

P. A. Quackenbush made a business trip to New Duluth Monday.

Mrs. N. G. Renstrom spent Tuesday in West Duluth the guest of relatives.

Miss Agnes Neubauer spent the first of the week with friends in Duluth.

Eveleth

Eveleth, Minn., April 15.—(Special to The Herald.)—Rev. William Jobush left Monday for Duluth to attend a regular meeting of the Presbyterian church pastors from this district.

Mrs. William Jobush left Monday for Redwood Falls, the former home of Mr. and Mrs. Jobush, to attend to the shipping of their household goods here.

R. S. Nelson visited with friends at Grand Rapids Sunday.

Miss Majorie Linnihan, who teaches school in Virginia, visited Miss May Marshall over Saturday and Sunday.

Miss Lena Saari, who teaches school at Cook, spent Saturday and Sunday at her home on Monroe street here.

Miss Clara Rohrer entertained a number of her friends at a dinner party Sunday evening at her home. After dinner was served, music and games furnished the entertainment.

Benjamin R. Stromstead, who is employed by a Duluth logging firm north of Virginia, spent Sunday with friends and relatives in this city.

S. H. Owens attended a meeting of poultry owners at Hibbing.

Dr. C. W. More has been in St. Paul attending a meeting of the state board of health, of which he is a member.

Miss Lila Heath, who has been employed as a nurse at the More hospital of this city, resigned and left Monday for Duluth.

Miss Neva Anderson entertained her mother from Superior the first part of this week.

Miss Lila Stanaway, who recently resigned as principal of the Fayal school, has gone to Sault Ste. Marie, Mich., to enjoy a vacation of one month. She has not as yet decided what she will do after her vacation.

Miss Martha Voelker and Miss Amelia von Levern left Wednesday for Gary, Ind., to investigate the Gary school system, which has been discussed considerably in this city. They will return soon and will make a report to the board of education.

Floodwood

Floodwood, Minn., April 15.—(Special to The Herald.)—George Jessett, who has charge of the loading of bolts for the National Woodenware company of Hill City, has several teams and men loading and has shipped out about ten cars. Over 1,500,000 feet of that kind of material was stored last year in the local yards and it will take several weeks before all the bolts are shipped out. Very little hardwood was purchased this winter, and as a result settlers have not as much cash on hand as a year ago.

The pupils of the Lincoln school had a basket social Friday evening.

Dr. Muirhead made a trip to Duluth this week and returned the same day.

Mr. and Mrs. W. A. Baune left for Chippewa Falls, Wis., to visit Mrs. Baune's brother, who is seriously ill.

Julian Idzorek came home for Easter vacation and brought with him his classmate, Tom Miller of Duluth.

Mike Scheminski of Fine Lakes township made his final proof this week at the United States land office in Duluth on the southeast quarter of section 8, 50-20.

Mrs. J. D. Paradine entertained the Ladies' Altar Society of the Catholic church at its monthly meeting. A luncheon was served.

Miss Ragna Dahle of Starbuck, Minn., last week visited Mr. and Mrs. Garrett in Halden township, preparatory to leaving for Madagascar some time during this month on missionary work.

The Floodwood creamery received during March nearly 9,000 pounds of cream and made about 3,000 pounds of butter. The patrons received for butter fat approximately $700. This is far in excess of any previous month of March.

Albert Pollock, who had traded in his unimproved land for an improved farm formerly owned by M. W. Hingley and J. E. Brandmier, has moved his family and livestock to his new home. The farm is only about a mile from Floodwood, has about forty acres under cultivation, part of it being in clover; forty acres stumped and forty of fine hardwood timber. It has good frame buildings, and is considered one of the best farms in this district. Mr. Pollock has a half dozen milch cows, a few heifers, a high grade bull and a dandy team of horses.

Taconite

Taconite, Minn., April 15.—(Special to The Herald.) — Miss Fitzgerald of Colerane was here Monday.

Leonard Swift formerly employed by the D. M. & N. as operator is in town.

Mr. Delene of Bemidji was here Saturday.

Dan Kelly of Bovey spent Sunday here with relatives.

Mrs. M. Van Wane and daughters, Arabel and Clarice, returned to their home in Duluth Wednesday after a visit with her mother, Mrs. W. Whittey.

D. Miller and Sam Perrault spent Sunday at Meadowlands.

H. Kataski, J. C. Downing and Walter Myers were Grand Rapids callers Sunday.

Ileon Cashen and Isabel McCarron were in Bovey Sunday.

Albert Omens spent Friday in Duluth, returning Saturday with his new Ford car.

Mr. Derbyville and Mr. Johnson have returned from Memphis, Tenn where they spent the winter.

Mrs. William Bailey and children of Proctor are guests of Mrs. Bailey's parents, Mr. and Mrs. H. Guyer.

A number of men are at work here putting in new telephone poles.

Coleraine

Coleraine, Minn., April 15.—(Special to The Herald.)—O. B. Carlson returned Tuesday evening from Duluth, where he was called by the death of his uncle, John Westerlund.

Miss Grace Fraser of Grand Rapids has a position in the local postoffice.

Lester Reis left Friday to visit his parents in Chicago.

John Siverts of Grand Rapids spent the fore part of the week with his sister, Mrs. O. B. Carlson.

Mr. and Mrs. Thomas Phillips returned from a two weeks' visit with friends and relatives in Duluth.

Mrs. E. R. Blair entertained a number of her friends at five hundred last Saturday afternoon.

Mrs. Wileuts and little daughter of Holyoke, Minn., returned home Saturday after several weeks' visit with her sister, Mrs. T. B. Shorts.

Mrs. J. L. Lieberman left last Friday for her home in Minneapolis, having been called there by the serious illness of her mother.

Mr. and Mrs. Fred Barfus are rejoicing in the birth of a son, born Monday last.

Mr. and Mrs. Clarence Hanson have moved to Bogalusa, where they will make their home in the future.

Mrs. Hattie Peterson entertained a few of her friends Thursday afternoon.

The Arcana hotel will open a lunchroom April 24.

George Prescott of Marble spent Sunday here.

H. Juergins of Marble visited friends in the city Tuesday.

Mrs. O. B. Carlson was surprised by a number of her friends Friday afternoon, the occasion being her birthday.

W. A. Morehouse, Mr. Crawford and the Misses Lowry and Forsberg motored to Marble last Sunday.

The Hibbing Transportation company has started a bus line from Hibbing to Grand Rapids.

Rev. Robert Von Thurn attended the meeting of the Presbyterian league in Duluth this week.

Mrs. C. L. May returned Monday from a few weeks' visit with her mother in Minneapolis.

Miss Florence Burlingame of the Grand Rapids high school faculty visited with Mrs. C. E. Seeley last Saturday.

Spooner

Spooner, Minn., April 15.—(Special to The Herald.)—Capt. Knutson of Thief River Falls was here this week in the interest of the Salvation army located at that place.

C. A. Peterson spent a couple of days at Thief River Falls, returning on Tuesday.

John Stratman of East Rapid came in for supplies on Thursday.

Alfred Palm and Gust Pearson have formed a copartnership and expect to open an ice cream and confectionery parlor in the location just north of the Spooner Mercantile company store in the Phoenix block.

Last Saturday night's basket social at the Phoenix hall was a success from both a financial as well as social standpoint.

Hana Evenson of Chilgren township was in town on Monday and while here purchased a young Holstein bull from M. A. Henderson of Spooner township, which he will add to his herd.

Peter Wefsennut and Phil Holling of Maynard are here visiting the former's brother Lewis, night ticket agent at the station.

Elmer Allen of Wayland was here for several days.

W. J. Thompson of Wabanica came to town last Wednesday via the river route. On nearing town one of his horses went through the ice but fortunately close to shore so he succeeded in getting the horse out.

Miss Anna Carlson, who has been visiting her uncle, Erick Peterson for the past month, returned to Minneapolis Tuesday evening.

Peter H. Gelvety on Monday took charge of J. L. Williams' farm south of Bandette.

Miss Hannah Hilden returned on Saturday from an extended visit at Oslo and Alverado amongst friends and relatives.

Chester White the cedar man from Duluth was in town on Tuesday.

Mrs. William Wood (nee Laura Lanctot,) is home visiting her parents. She arrived Monday morning.

Mr. and Mrs. Jack Phillips came in from their homestead and will visit for a few days.

The Misses Jassamine and Grace Peterson entertained at a luncheon Saturday afternoon for Miss Hortense Odenborg at John Peterson, Jr.'s, home. Covers were laid for eight. Spooner has been visited by a number of showers of late, some were accompanied by sleet and thunder.

Mrs. Myer of East Spooner entertained Saturday evening at a shower for Miss Minnie O'Niel, an Easter bride, who received many presents. Lunch was served by Mrs. Meyers assisted by Mrs. Reimmon.

Iron Mountain

Iron Mountain, Mich., April 15.—(Special to The Herald.)—A convention of the Republicans of Dickinson county will be held at the courthouse next Tuesday afternoon at 2:30 o'clock. The convention will elect twelve delegates to the state convention at Lansing and twelve delegates to the district convention at Ishpeming.

The Eastern Star elected the following officers: W. M., Mrs. S. Rex Plowman; W. P., Morgan Leonard; A. P., Lettie Jayne; conductress, Miss May Bradford; assistant, Mrs. Walter Arens; treasurer, Mrs. J. M. Martin; secretary, Mrs. Lu Leonard.

Game Warden Andrews has been instructed to arrange an itinerary for a series of lectures to be given in the schools of the county in the latter part of May by J. H. McGillivery on the subject, "The Preservation and Propagation of Wild Life." The lectures will be illustrated.

Mrs. C. M. Wirth and daughter, Miss Evelyn, of Milwaukee are the guests of Mrs. Albert Levy.

Mrs. Frank Knowles of Houghton is visiting Mrs. George H. Laing.

Mrs. John D. Cameron and Mrs. Gustav F. Gensch and daughter left Tuesday for Chicago to visit relatives.

George H. Laing represented the local congregation at the spring meeting of the Lake Superior Presbytery at Menominee this week.

Jay W. Hoose, president of the Hoose & Person Construction company, left Monday for Ishpeming to arrange for a

(Continued on page 22, first column.)

DULUTH STORES
Are now in direct touch every day with the farm and outside towns by Uncle Sam

WHY THIS PARCEL POST DEPARTMENT PAYS THE ADVERTISER

Because it reaches the kind of people the merchant wants to sell.
Because it appeals to its readers in a way that will support his advertising.
Because a maximum proportion of its circulation is among people who buy.
Because its adveritsing value is so recognized that the fact that an article is advertised in its columns influences their orders on that article.

MR. MERCHANT, haven't you something to sell to the thousands of readers who look to this department for buying suggestions?
CALL OR WRITE THE PARCEL POST DEPARTMENT, DULUTH HERALD, FOR DETAIL INFORMATION.

PARCEL POST NEWS
Published Every Saturday.

COMMUNICATIONS.
All communications should be addressed to the Duluth Herald Parcel Post Editor.

PARCEL POST RATES.
The weight limit is now 50 pounds in the local, first and second zones, or 150 miles from the starting point, and 20 pounds in all other zones.
The rates for the Third, Fourth, Fifth and Sixth zones are as follows:
1 pound, Third zone 6c, and 2c for each additional pound to 20 pounds.
1 pound, Fourth zone 7c, and 4c for each additional pound to 20 pounds.
1 pound, Fifth zone 8c, and 6c for each additional pound to 20 pounds.
1 pound, Sixth zone 9c, and 8c for each additional pound to 20 pounds.
The pound rates in the First and Second zones, a distance from Duluth of 150 miles, will be:

1 pound	5c	26 pounds	30c
2 pounds	6c	27 pounds	31c
3 pounds	7c	28 pounds	32c
4 pounds	8c	29 pounds	33c
5 pounds	9c	30 pounds	34c
6 pounds	10c	31 pounds	35c
7 pounds	11c	32 pounds	36c
8 pounds	12c	33 pounds	37c
9 pounds	13c	34 pounds	38c
10 pounds	14c	35 pounds	39c
11 pounds	15c	36 pounds	40c
12 pounds	16c	37 pounds	41c
13 pounds	17c	38 pounds	42c
14 pounds	18c	39 pounds	43c
15 pounds	19c	40 pounds	44c
16 pounds	20c	41 pounds	45c
17 pounds	21c	42 pounds	46c
18 pounds	22c	43 pounds	47c
19 pounds	23c	44 pounds	48c
20 pounds	24c	45 pounds	49c
21 pounds	25c	46 pounds	50c
22 pounds	26c	47 pounds	51c
23 pounds	27c	48 pounds	52c
24 pounds	28c	49 pounds	53c
25 pounds	29c	50 pounds	54c

Ordinary Postage Stamps can be used on all packages now.

INSURANCE ON PARCELS.
A mailable parcel may be insured for 5 cents on a valuation up to $25 and 10 cents on a valuation over $25 and up to $50.

C. O. D. SERVICE.
The sender of a parcel on which the postage is fully prepaid may have the price of the article and the charges thereon collected from the addressee on payment of a fee of 10 cents in postage stamps affixed, provided the amount to be collected does not exceed $100. Such a parcel will be insured against loss, without additional charge, in an amount equivalent to its actual value, but not to exceed $50.
The person to whom the package is addressed will not be permitted to examine the contents of a C. O. D. parcel until it has been receipted for and all charges paid. C. O. D. parcels will not be accepted when addressed to the Philippine Islands.

SPECIAL DELIVERY.
The postoffice department has arranged that upon payment of 10 cents additional any parcel post package will secure immediate delivery.

DEPT. STORE

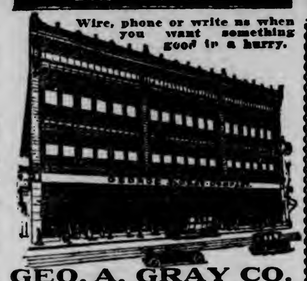

Wire, phone or write us when you want something good in a hurry.
GEO. A. GRAY CO.
113-115-117-119 West Superior St., Duluth.

DRY GOODS

"Where Values Reign Supreme."
STACK & CO.
Dry Goods, Cloaks, Suits, Millinery and Shoes,
21 and 23 West Superior St., Duluth
SPECIAL ATTENTION GIVEN TO MAIL ORDERS.

PHOTO SUPPLIES

ECLIP I PHOTO UPPLY CO.
"THE KAMERA SHOP."
17 FOURTH AVENUE WEST.
Commercial Club Bldg.
Developing and printing done right. Prices are right and fifteen years' experience to back our guarantee.
ANSCO CAMERAS, CYKO PAPER, and Supplies for All Cameras and Kodaks.

SHEET MUSIC

PIANO BARGAINS
$350 Piano now.....$175
$250 Piano now.....$85
$350 Piano now.....$100
These Are Real Bargains.
CALL AND SEE THEM.
BOSTON MUSIC CO
18 and 20 Lake Ave. North

PRINTING

J. J. LeTOURNEAU PRINTING CO.,
221-223 WEST FIRST STREET.
Duluth. Minn.
Printers, Lithographers
Engravers and Binders
The largest and most complete printing establishment at the Head of the Lakes.
Special Attention to All Mail Orders.

PRINTING

PRINTING
of Quality and Prompt Service at the
LANE-GOLCZ PRINTING CO.
130 and 132 WEST MICHIGAN ST.
Melrose 1604—Grand 2369-D.

FURNITURE

What We Advertise
You Can Order by Mail
The same special prices will be given our mail-order patrons.
WATCH OUR ADS FOR
Furniture Bargains
F. S. KELLY FURNITURE CO.
DULUTH, MINN.

FURNITURE

ASK
Complete Housefurnishers.
BAYHA & CO.
DULUTH, MINN.
If It's About Housefurnishing!
Prompt Attention Given

JEWELRY

E. E. STERY
SPALDING EGG JEWELER
DULUTH, MINN.
428 West Superior Street.
Established 23 Years.
Watches and Jewelry at Right Prices
SEND US YOUR ORDER.

LIQUORS

Wanigas Whiskey
Rye or Bourbon (7 years old), per gallon....$4.00
Panama Whisky, per gallon...$3.00
Chetwoode Whisky, gallon....$2.50
Write or telephone us for prices on assorted case lots wines, whiskies and brandies.
Send for price list. All goods guaranteed.
J. J. WALL
Wholesale Wine Merchant.
Grand 287. Melrose 1435
310 WEST SUPERIOR STREET, Duluth, Minnesota.
Shipped by express.

FLORIST

FUNERAL DESIGNS
Low Prices.
We Specialize.
PROMPT SERVICE.
Orders sent out same day received.
ALPHA, Florist
131 West Superior St.
PHONES:
Melrose 1356.
Grand 1626.

PRINTING

Quality Printing
If you desire something novel and unique for your advertising, call us up and we will execute the work to your entire satisfaction.
Greer Printing Co.
124 West Second Street
Both Phones 288.

OPTICIAN

OPTICIAN
Make an appointment by letter to have your
EYES TESTED FREE
I use all the latest appliances. I do all kinds of repairing. Work returned same day, post paid. Lenses accurately duplicated from broken pieces.
S. B. MILLARD, Optician
Over Miller-Alden Co.
Opposite 10c store.

CLOTHING

"The One Price Store."
Orders for Male
Attire will be properly and promptly filled by the
Columbia Clothing Co.,
Formerly "The Great Eastern."
Third Ave. W. & Superior St., Duluth.

PRINTING

Rankin Printing Co
Robt. Rankin, Manager.
PRINTING
OF ALL KINDS
OUT-OF TOWN TRADE SOLICITED.
We make a specialty of Union Label Water Mark Paper.
321 West Superior St. Axa Bldg.

SHOES

SHOES for EVERYBODY
All kinds that are new and good, up to $6.00 and $7.00. Special values at $3.50 and $4.00.
THE SUFFEL CO.,
103 West Superior St.
DULUTH.

SOCIAL AND OTHER NEWS OF OUR NEIGHBORS

IRON MOUNTAIN.

(Continued from page 21.)

resumption of work at the company's several stripping contracts.

Capt. and Mrs. James Hoskins, who have been guests of their daughter, Mrs. Richard C. Browning, left Wednesday evening for Rice Lake, Wis., where they will visit relatives en route to South Haven, Wis.

Mrs. S. Rex Plowman, Mrs. John Holland, Mrs. Festus C. Cole, Mrs. James Burgess, Mrs. T. H. Grenfell and Mrs. Silas England left Tuesday for Menominee to attend the annual meeting of the Missionary society of the Lake Superior Presbytery.

Miss Martha Adams of Pound, Wis., and Morris Larsen of Menominee, were married at the home of the bride's sister, Mrs. Bertha Hesse, Marinette, by Rev. L. Holzer of Pound yesterday. After a bridal trip to the Pacific coast, they will come to Iron Mountain to reside. The groom is employed on the North Western road.

Brainerd

Brainerd, Minn., April 15.—(Special to The Herald.)—Mrs. A. S. Chase and infant of Thief River Falls, are visiting relatives in the city.

A. S. Nygord of Deerwood was in the city on business.

Miss Lillian Guin, school teacher at the Peterson school near Deerwood, attended the teachers' convention here.

Mrs. Joseph Smith of Deerwood visited in the city Friday.

Mrs. Irwin J. Zigan and baby daughter of Riverton, are guests of her parents, Mr. and Mrs. O. B. Hamelin.

Mrs. A. W. Miller of Deerwood was a Brainerd visitor Friday.

Joseph Flanagan has gone to Motley on business.

Carl Taylor of Aitkin, a cruiser and one time candidate for congressman, was in Brainerd Friday.

F. X. Beaver of St. Cloud was in the city recently.

William Wood has a remarkable cane, presented to him by O. H. Johnson of the Ilansford hotel. It was made by an Indian and carved on it are two writhing snakes.

Mrs. J. M. Schulz, guest of Mrs. O. W. Merwin, has returned to her home in Minneapolis.

N. W. Olson was called to Fernwood, Idaho, where the body of his brother, Oscar Olson, single, aged 37, was found in a snow drift. He was murdered and the authorities, said Mr. Olson, suspect a missing hired man, who it is alleged forged Olson's name to $600 worth of checks before decamping.

Mr. and Mrs. Walter F. Wieland are visiting in Minneapolis.

Morris D. Folsom has gone to Little Falls, where Fridays and Saturdays he has large classes in piano at his studio.

Andy Hefferin, former Brainerd resident, now living in Minneapolis, is in the city.

Miss Caroline Barron, president of the Crow Wing County Teachers' association, arrived Friday from Riverton to attend the annual meeting of the association.

Barrows

Barrows, Minn., April 15.—(Special to The Herald.)—Fred Revier has returned from a business trip to Duluth.

B. Dunn and Edward Boppel of Brainerd were in town the last of the week.

The Crow Wing town board appointed J. J. Johnson of Crow Wing assessor to fill the vacancy caused by the resignation of J. W. Porter.

Mr. and Mrs. Sheridan Potter drove into Brainerd Sunday to visit relatives.

Markus Grande returned from Manganese to spend a few days with his family here.

Oscar Magnuson, former resident of Barrows, came here and spent a few days with friends.

A. J. Gilo and Stanley Gulan have completed the erection of a new barn for the township for the use of the voters of the town at elections.

At a meeting of the board of directors of the First State bank of Barrows, H. A. Peterson was elected cashier to fill the vacancy caused by the resignation of R. C. Klinkenberg.

Meadowlands

Meadowlands, Minn., April 15.—(Special to The Herald.)—Miss Hansen and Miss Partington spent Saturday in Duluth.

Mrs. Gust Johnson was a Duluth visitor Tuesday.

August Bowman made a trip to Elmer between trains Friday.

John Hall of Proctor was in town Friday.

C. W. Swansen is putting in a new refrigerator in the creamery.

Mrs. Pat Agnew, Mrs. Eva Johnson, Mr. and Mrs. Chisholm and Mr. and Mrs. H. T. Agnew of Turney were Meadowlands callers Thursday.

Rev. Father Raymond held services at St. Mary's church Thursday.

Rev. O. Berg conducted services at the Swedish church Sunday morning.

Albert Moline of Iron Junction was here Wednesday.

Leslie Sanders returned home from a two weeks' visit at the Preuir home in Duluth.

Kelsey

Kelsey, Minn., April 15.—(Special to The Herald.)—Mrs. Frank Nealson and children of Iowa are visiting her parents here.

A party was given Monday evening at the home of Mr. and Mrs. Dass in honor of H. S. Mathews' birthday.

I. N. Yonkum was in the Zenith City Tuesday and Wednesday.

Miss Esther Norden left Saturday for North Dakota.

Mrs. Lotty Jesmor of Hibbing has been the guest of Mrs. P. Hagen.

Mr. and Mrs. P. Hagen were in Duluth Friday and Saturday.

Deer River

Deer River, Minn., April 15.—(Special to The Herald.)—Mrs. P. D. Patrick, formerly a resident of this place, is here from Grand Rapids this week visiting former neighbors and friends.

Emel Swanson, foreman for the Virginia & Rainy Lake Lumber company near Cusson, is here visiting his parents, Mr. and Mrs. Louis Swanson, Chase Lake.

A daughter was born April 10 to Mr. and Mrs. A. E. McGuire.

On Monday evening at the home of her uncle and aunt, Miss Bertha Randall was married to Wilbur McDonald. The bride has made her home here for about a year and she is but 16 years old. The groom is the 19-year-old son of Mr. and Mrs. John McDonald, pioneers of Deer River.

F. C. Gerhard, vice president of the Itasca Lumber company, came from Minneapolis Tuesday on company business and to visit his son-in-law, W. R. Wallace, superintendent of the company's sawmill, and family.

Mrs. Will Martindale arrived Tuesday from Overly, N. D., on a visit to Mr. Martindale's parents.

The work of clearing the right-of-way for County Ditch No. 4 has begun and a strip of four miles entering the village from the east is made. Dredging will be begun in about ten days.

The infant son of Mr. and Mrs. Leslie Clark is reported very ill but hope for recovery is given by the doctor.

The case of F. F. Seaman of Deer River against the Great Northern Railroad company for injuries received from a freight train is today being heard in district court at Grand Rapids.

The local creamery, Friday, raised the price of cream to 37 cents per pound, the highest known of in this part of the state. A first-class grade of butter is being turned out by this plant and the demand for it is more than can be filled.

Hermantown

Hermantown, Minn., April 15.—(Special to The Herald.)—The Lincoln school of district No. 6 has closed for two weeks as an epidemic of measles was reported to the school board. For the last week only one-fourth of the pupils were present. The teachers, Miss Vivian and Miss Johnson, went to their homes in Duluth and Moose Lake, respectively.

Mrs. Olaf Anderson entertained the Ladies' Aid Society of the Five Corner church Wednesday afternoon at her home here.

Mrs. Johanna Johnson of Spokane, Wash., formerly of this place, returned Wednesday to this place to visit her old home for an indefinite time.

Alton Bergquist is spending a few days visiting his aunt of the West end.

The first automobile of this year passed through Hermantown Thursday.

Alfred Erickson of North Dakota is spending a few days visiting his brother, John Pearson.

John Seymour of Smithville spent a few days visiting in this vicinity.

Cuyuna

Cuyuna, Minn., April 15.—(Special to The Herald.)—The Cuyuna school board elected the following teachers: Robert Scofield of Hibbing, principal; Miss Sophia Thompson of Audubon, intermediate, and Miss Anna Jacks of Duluth, primary departments. William Hain has resigned as clerk and R. G. Harte was appointed for the balance of the term.

The new Cuyuna village council has slashed salaries, that of the marshal from $90 to $50, clerk from $25 to $10, while the village attorney was dispensed with.

Many Cuyuna people will attend the ball to be given by Crosby lodge, I. O. O. M., April 24, at Workers' hall, Crosby.

Mrs. I. C. Dimmick and children are visiting H. K. Dimmick.

Deerwood

Deerwood, Minn., April 15.—(Special to The Herald.)—The Bay Lake Fruit Growers' association at a special meeting amended their bylaws so as to permit engaging in merchandising. President John Erickson presided. L. P. Hall gave a short address.

A daughter born to Mr. and Mrs. Enoch Wick possessed at birth two teeth.

The Methodist Ladies' Aid society will give a sale on April 22.

Mrs. Ray Selters was called to Red Wing, where her mother is very sick.

Miss Ragna Dahle, valedictorian of the class of 1909 of the Aitkin high school, who has been visiting relatives here this week, departed for her home at Starbuck.

Mrs. Donald Quinlivan has been visiting friends in Minneapolis.

Mrs. John McMannus and daughter were visiting in Brainerd.

Miss Marie Cullen of Brainerd was a guest of Miss Ruth Alberts.

Mr. and Mrs. Paul Hale and son, Paul, Jr., are visiting in Minneapolis.

Mr. and Mrs. Frank McGuire of Devils Lake, N. D., are guests of her parents, Mr. and Mrs. James McCarville.

County Commissioner John Aaberg, with the chairman of the board, John A. Erickson, and Engineer Cooley, viewed the Fort Ripley bridge, which is in danger of being carried out by high water.

Bemidji

Bemidji, Minn., April 15.—(Special to The Herald.)—Miss Jean Bagsley, daughter of Mr. and Mrs. William Bagsley, formerly of this city, now of Kelliher, and Harold Kerr of Kelliher were married at the Titus boarding house Monday by Rev. L. P. Wardord, pastor of the Presbyterian church. They were attended by Miss Vernessa Warninger and F. G. Neumeier. The bride and groom left Monday on a short wedding trip to Duluth and Stillwater and will return in about a week to Kelliher, where they will make their home.

Mrs. C. E. Riley left Monday for St. Cloud, where she will be the guest of relatives for some time.

Henry Halseth is home after spending a week visiting at Morris and other points in the southern part of the state.

Mrs. Robert Hanson left last week for Minneapolis to be the guest of relatives for some time.

Members of the Christian Endeavor Society of the Presbyterian church held their monthly business meeting at the home of Misses Mabel and Lucy Brooks.

Chief of Police Frank Ripple, in an order, said that persons throwing bottles or breaking glass on the sidewalks would be punished under the city ordinances.

Miss Lillian French returned home Monday after spending several days visiting with friends at Federal Dam.

J. C. Thompson of Blackduck spent Tuesday in the city on business.

Ex-Judge M. A. Spooner left Tuesday for the Twin Cities on legal business.

A. A. D. Rahn of Minneapolis spent Tuesday in the city attending the Jefferson highway meeting.

This week a kindergarten was opened in the basement of the library by the public schools under the charge of Miss Gladys Stanton.

Dr. Johnson and his bride, formerly Miss Jessie Phillips of Minneapolis, arrived Thursday morning after a short wedding trip to Chicago and Southern Minnesota to their home in this city.

Mrs. L. E. Tabor entertained several of her friends at her home Tuesday afternoon in honor of Mrs. Oscar Rylander, who left for Minneapolis to make her future home. Mrs. Rylandor was accompanied on her trip by Mrs. Tabor, who is leaving for Little Falls on account of the serious illness of her father, Charles Nelson.

Members of the Ladies' Aid Society of the Swedish Lutheran church were entertained at the home of Mrs. M. F. Willson yesterday afternoon.

G. U. Snydar returned Wednesday after spending several days at Winnipeg and Warroad on a business trip.

Aurora

Aurora, Minn., April 15.—(Special to The Herald.)—Mr. and Mrs. C. F. Luth are spending a few days in the farming country around Angora.

Frank Zimmerman has a fractured arm which he received by falling from a wagon.

John and Stanley Martindale, who have been working along the Canadian border, are here visiting relatives.

Mrs. W. J. Andrews entertained a number of friends Monday evening.

Miss Ruth Norman has returned from Duluth, where she graduated from the business university and has accepted a position with the State Bank of Aurora.

Mrs. J. R. Tomes and Miss Nancy Magnuson of Allen were visiting in town Friday.

Miss Adelaide Trygstad was the over-Sunday guest of her parents at Palo.

Miss Gladys Halstrom entertained the Queen Esther circle Saturday afternoon.

Misses Barbara Scattergood and Laura Kuchta spent Sunday at Allen.

Miss Maidie Laury spent Sunday and Monday at Virginia.

Anton Santina has moved his family from Hibbing to Aurora.

F. V. Anderson is visiting at International Falls.

Andrew Johnson of Two Harbors was visiting his daughter, Mrs. O. F. Halstrom, Sunday.

Mr. and Mrs. P. M. Johnson and children spent Sunday at Biwabik.

Misses Nellie Faber and Beatrice Riley of Biwabik spent Friday with Mrs. B. J. McMahon.

Miss Olga Willman visited at Bangor Sunday and Monday.

Miss Sylvia Filonowicz visited at Biwabik Tuesday.

D. S. Hyman was a Duluth visitor Sunday.

Mr. and Mrs. O. F. Halstrom entertained the members of the Saturday club and their husbands Saturday evening.

Wilbur M. Frear arrived this week from Rock Rapids, Iowa, and will work here this summer.

Nestor Niemi and Martha Nuitinen were granted a marriage license Monday by Deputy Clerk O. F. Halstrom.

E. W. Johnson has purchased a Ford touring car.

Mr. and Mrs. C. F. Luth spent Saturday at Two Harbors.

Mrs. C. R. Hill and children autoed to Virginia Saturday.

J. Carl Brozich went to Virginia Thursday to accompany his father to the Lenont hospital.

Miss Nellie Gillach of Pineville visited friends in town Sunday.

Bovey

Bovey, Minn., April 15.—(Special to The Herald.)—Mr. and Mrs. E. H. Bither and son, Harold, have left for Hampton, Iowa, to make their home. Mr. and Mrs. Bither are pioneers of Bovey, having moved here in 1906, when Mr. Bither opened a law office. The citizens gave a farewell reception and Mr. Bither was presented with a K. of P. charm.

William Mackl was a Duluth visitor last week.

Mr. and Mrs. Ben Dixon were county seat visitors this week.

Nell Blumtach has a position with the O. I. M. Co.

Miss Street visited in Hibbing Saturday.

Eric Johnson transacted business in Nashwauk Wednesday.

Edwin Larson visited in Duluth this week.

Mrs. Martin Cristenson died at her home April 8. The funeral was held Wednesday from the Swedish Lutheran church. There were many beautiful floral offerings and a large attendance at the funeral. She is survived by her husband and other relatives.

Charles Peterson of Cuyuna was in town recently.

Miss Beryl Blumtach of the Duluth normal was a week-end guest at her parents' home.

Mrs. Fred Lexow of Grand Rapids visited with friends in town a few days this week.

Miss Bernice Provinski was an over Sunday visitor in Cohasset.

Frank Olin of Duluth is visiting relatives here this week.

Tower

Tower, Minn., April 15.—(Special to The Herald.)—Mrs. Albert Weinzerl entertained at a sewing party Thursday afternoon, refreshments concluding the afternoon.

Mrs. J. C. Schmidt and infant were here over Sunday from Mesaba, the guests at the John Schmidt home.

Miss Jennie Peterson has returned from a few months' sojourn in Duluth and is visiting her parents, Mr. and Mrs. Charles Peterson.

The Ross Bruno family, consisting of four girls, was increased to five last Sunday by the birth of a son.

Mr. and Mrs. F. C. Burgess are parents of a daughter born Sunday.

Doris, the little daughter of Mr. and Mrs. John Axelson, is recovering from severe burns on her hands and feet, which she suffered a week ago when a cup of scalding coffee was pulled off the table by her.

Mrs. Ed. Heglund was severely burned by slipping near the kitchen stove and knocking over a pot of boiling tea. Her back and arm were severely burned, and she was confined to her bed for several days.

S. B. McQuade, wife and children were here over Sunday visiting their parents, Mr. and Mrs. H. McQuade, returning to their home at Chisholm Monday.

Miss Estelle Cass returned Wednesday evening from a several weeks' visit with her sister, Mrss. Lute Engel, at Fort Francis.

Mr. and Mrs. William Haley and family left Tuesday for their new home near Gheen, Minn., where they have recently built a large new home on their farm. The family had lived here for several years. They were accompanied by Misses Eva Walshand Bernice Jackson, who have made their home with them during the last few months.

Mrs. Augusta Naslund and son, Arthur were in Virginia Friday to attend the funeral of Omer Olson, the 18-year-old son of Mr. and Mrs. Aaron Olson, who died there early in the week. The young man visited Mrs. Naslund here last winter, and was taken sick with grip which later developed into typhoid fever.

Mr. and Mrs. Paradise of West Duluth have been here visiting their daughter, Mrs. Lackie.

Peter Morin has closed his bowling alley at Gilbert and returned here early this week to remain for the summer. He is cook for the crew engaged by the game and fish commission to take spawn at Pike River Falls.

J. W. Ekenberg this week received a new car, as have also the two meat market proprietors, Anton Gornick and Anton Stefanich. New cars for Dan Lawler, Victor Ekholm and John Bruia are also coming. The Anderson Livery has added to its equipment a fine new Studebaker truck.

Miss Ina Lahti was in Virginia on Thursday.

Dr. E. J. Hynes has been at Two Harbors assisting at the Burns-Christensen hospital for the last few days.

John Nelson, who was operated on for appendicitis at the Soudan hospital a couple weeks ago, is again able to be around town.

Biwabik

Biwabik, Minn., April 15.—(Special to The Herald.)—Game Warden George E. Wood of Hibbing was in the village the first of the week on business.

Mrs. H. H. Conway visited friends at Highland over Sunday.

The Ladies' Aid Society of the Methodist church met Thursday afternoon with Mrs. Clarence Cross at her home on Chicago avenue. Refreshments were served during the afternoon.

Mr. and Mrs. Peter McCall have returned from a month's visit with relatives at Aberdeen, S. D.

A son was born to Mr. and Mrs. Anthony Mestnick on Sunday. Mrs. Mestnick was formerly Miss Lillian Crotteau.

Thomas Goman of Canton, Wis., is visiting his brother, Joseph Goman.

R. G. Hutchings, who has charge of the Cleveland Iron Mining company's drills, transacted business here on Tuesday.

Mrs. Walter Donellan entertained the Catholic ladies' aid Thursday afternoon.

C. N. Pettibone visited relatives in Duluth the early part of the week.

Mrs. Seeley entertained the Tuesday Evening Bridge club at her home Tuesday evening.

J. A. Talle purchased a Buick automobile from the Range Motor company the first of the week.

Mr. and Mrs. P. M. Johnson and children, Wilbert and Bernice, of Aurora, spent Sunday here as the guests of Mr. and Mrs. A. J. Nordstrom.

William Chisholm of Hibbing relieved J. Blaxell as conductor on the D. M. & N. passenger train the first of the week.

Alfred Munn, traveling salesman of St. Paul, is the guest of his sisters, Miss Laura Munn and Mrs. Alfred Hoel.

Mr. and Mrs. Peter McCall and son, Russell, returned late last week from Aberdeen, S. D., where they spent two months.

Mr. and Mrs. Charles Christian and Mrs. Della Norton attended "The Birth of a Nation" at the Lyric theater in Virginia Tuesday.

Miss Belle Lower of Highland is the guest of Mr. and Mrs. H. H. Conway.

Z. C. Hinckley and Emil Korhonen motored to Coleraine Tuesday.

Thomas Brannan, D., M. & N. roadmaster of Proctor, was in town Monday.

Mrs. William O'Hara and daughter, Celestine, spent Saturday in Virginia with relatives.

James Brow of Elba spent Sunday here with Mrs. Brown Estelle.

W. H. Crocker visited in Tower Sunday with his brother, Leslie Chellew.

Arvid Nisen spent Monday in Virginia as the guest of Floyd Miller.

Misses Gladys and Adelene Thomas, Ethel and Rose Vickers spent Sunday in Aurora.

Mrs. John Williams of Virginia spent Monday here as the guest of her sister-in-law, Mrs. Rasina Williams.

Mrs. W. S. Dane spent last week in Kinney with her son, Orris Dane, and Mrs. Dane.

Mrs. Charles Verrill returned Friday evening from Duluth, after spending a few days there with friends.

Martin Kelly of Duluth spent Friday here as the guest of his brother, J. J. Kelly, and family.

Ed Verrill of Buhl spent the week-end here with his parents, Mr. and Mrs. Charles Verrill.

Cohasset

Cohasset, Minn., April 15.—(Special to The Herald.)—The Yeoman lodge will give an Easter dance April 24.

Mrs. George Williams entertained the teachers Wednesday evening.

Work on the government dredge will begin Monday. Some of the men living in Minneapolis have arrived.

Andrew Erlcson, who has been visiting in Southern Minnesota the past month, returned Wednesday.

E. E. Frederick was here and purchased a couple of carloads of lumber from J. W. Lane, which will be shipped to his yard in Hibbing.

The farmers' club held a short course at the school Thursday and Friday. Corwin and Berg of Grand Rapids were the instructors. Lunch was served by the domestic science class.

The regular meeting of the farmers' club will be held Tuesday evening.

G. Price of St. Paul, who was here on business connected with the woodenware company, returned home Monday.

Mrs. Gene Vasheau is at Hill City visiting her sister, Mrs. Walter Vasheau.

Mrs. D. Cochran went to Hibbing Thursday to visit her daughter, Mrs. Herbert Finney.

Ed Goulette, who has employment in Hill City, moved his family there.

Mrs. Emma Cook of Grand Rapids visited here Sunday.

Mrs. McLain returned to her home in Minneapolis Monday. Her sister, Mrs. Ivy Cass Carrier, arrived Sunday and will take her place as housekeeper for H. H. Carrier.

J. C. Crawley has returned after a few days' visit at his home in Duluth.

Mrs. P. J. Skocdopole entertained the teachers Saturday. Miss Bernice Provirski of Bovey, who was her guest over Sunday.

The altar society will meet at the home of Mrs. George Wielherol Thursday.

Mrs. Keith returned to her home in Davenport, Wash., after visiting several weeks with her brother, E. C. Parker, and other relatives in Hill City and Grand Rapids.

Mrs. Arthur Herrick of Hill City visited several days at the home of her brother, E. C. Parker.

J. W. Lane has started his planer and is finishing some lumber before shipping.

Cass Lake

Cass Lake, Minn., April 15.—(Special to The Herald.)—Mark Burns is in Wisconsin purchasing Guernsey cattle for his farm.

Albert Darsaw and family of Finlayson, Minn., have taken up their abode here permanently, having purchased the J. S. Mackey farm at Farris.

C. A. L. Loomis of Barronette, Wis., last Saturday was the guest of C. W. and L. H. Burns.

Mr. and Mrs. N. Erickson and son left Tuesday for Grantsburg, Wis., where they will make their home. Mr. Erickson has conducted a grocery store here for the past year with success. They will make their home on the farm of Mr. Erickson's father, who died recently.

Dr. William H. Smith attended the Upper Mississippi Valley Medical association meeting at Bemidji Tuesday. Thirty doctors were present.

The residence of Earl Phillips, two miles south of town, was entirely wiped out by fire Tuesday afternoon. No insurance covered the loss.

Paul Lutz and Frank Craig, with their families, have arrived from Iowa. They have both purchased land five miles south of the town and will take up a permanent residence there.

R. E. Asbell of Pekin, Ill., has purchased a forty acre tract of land two miles north of Cass Lake. His family has already arrived and they have taken possession.

Thomas Owens of Pekin, Ill., has purchased an eighty acre farm on the south edge of the town. Mr. Owens has returned to Pekin to make arrangements to move his family here.

Mrs. C. J. Estlund of Willmar, Minn., was the guest of Mrs. John Downes Monday.

P. M. Larson and H. Torve were at Walker Tuesday on jury duty at the spring term of district court.

Frank Suitor has been a business visitor during the past week at Fosston, Bemidji and Duluth.

Richard M. Funk, former county attorney of Cass county, now practicing law in Duluth, spent several days in Walker and Cass Lake this week.

Mrs. M. Humes returned last Friday from a winter's sojourn in Wisconsin, stopping at St. Paul, Brainerd, Duluth and Bemidji en route.

Mrs. M. Dugas and sons, Homer and Leo, were at Bemidji Monday, where they attended the funeral of Mrs. Joseph Dugas, which was held there Monday morning.

C. F. Miller of Long Prairie was a business visitor here last Friday evening.

Charles A. Graham of Remer was a Cass Lake visitor Wednesday evening.

John Huderle of Hutchinson, Minn., is in charge of the fish hatchery at Turtle River and will be stationed here during the spawning season. The location is an ideal one for this purpose and millions of pike fry will be collected for distribution to other lakes and streams.

Mr. and Mrs. G. Lydick went to Minneapolis Wednesday afternoon.

Probate Judge Jamison of Walker held a short session of probate court here Tuesday evening.

H. D. Spalding of Lester Prairie, Minn., has been elected superintendent of the Cass Lake schools for the coming year, the appointment having been recently made by the school board.

Mr. and Mrs. Axel Olson left Wednesday morning for Rochester, Minn., where Mrs. Olson, who has been ailing for some time, will consult the Mayo doctors.

Mrs. P. M. Larson, accompanied by her little nephew, left Saturday for Brandon, Minn., for a two weeks' visit with relatives.

Glen Harding of Bemidji spent Monday here, the guest of his parents, Mr. and Mrs. H. N. Harding.

Crosby

Crosby, Minn., April 15.—(Special to The Herald.)—Mr. and Mrs. E. W. Hallett and son, Willis, returned Monday from a week's visit with relatives at Pequot.

At a meeting of the Good Roads association the following officers were elected: A. C. Rabideau, president; B. B. Gaylord, vice president; A. H. Proctor, secretary, and J. B. Haskell, treasurer. Steps will again be taken to open up the Mission country to this range by means of a bridge across the Mississippi river.

Charles Solie was a Duluth visitor from Saturday until Monday.

A. J. McLennan of Duluth transacted business here Wednesday.

Andrew Burud returned last Saturday from Northgate, N. D., to accept the appointment as night policeman and went on duty Monday morning.

R. S. Mars received his Buick roadster Wednesday and has it busily at his work as Marshall-Wells Hardware company's range salesman.

At a meeting of the local baseball fans the following officers were elected: Manager, P. N. Haughtelin; secretary and treasurer, Bruno Almquist, and directors, W. G. Young and Louis Eaues.

Louis Patnaude, a former resident, arrived the fore part of the week from Chattanooga, Tenn., to attend to a few business matters.

Charles H. Fleckinger, who has been chemist for the past six weeks for Lerch Bros., left Thursday evening for Ashland, Wis. He was succeeded by Ernest Erickson of Virginia.

The Altar Society of the Catholic church held a food sale at Koop's store Saturday afternoon and evening. A neat sum was realized.

Adolph Ollila has leased the Coon building on the corner of Main street and Second avenue west and is opening up a hardware store. He formerly operated a similar business in the same location.

The Friday Study club met Friday afternoon at the home of Mrs. B. B. Gaylord.

Mrs. Benjamin Le Deaux left Tuesday for Chisholm to be at the bedside of a sister who is seriously ill.

Emil Kainu purchased the Atlantic & Pacific company's business this week from E. W. Lund.

William Mitchell is moving his harness and cobbler business this week to Emily, Minn., where he owns a few pieces of town property.

Mrs. E. A. Cadwart returned Monday from Superior, where she had been since the holidays receiving medical treatment.

Park Rapids

Park Rapids, Minn., April 15.—(Special to The Herald.)—Frank Rodgers had a stroke of paralysis Friday, but is improving.

Dr. Farage was in Duluth the fore part of the week looking up a location, but was called home by the illness of his brother here.

P. Langguth of St. Peter is here visiting her sons, Will and Ed Languth.

Dr. George Nye spent this week at Marble.

Postmaster Randel of Akeley was a county seat visitor Monday.

Thomas White of Wadena county was brought before Judge Winship Tuesday on a charge of assault on Howard Barrett. A fine of $5 and costs were assessed by the judge.

Everett Vogtman leaves for Fergus Falls Monday, where he has an engagement with the Hand orchestra.

Howard Williams, who came up from Minneapolis last week, returned Monday to resume his studies at the state university.

J. I. Sabin spent Sunday with his family here. He is building a cottage on Sand lake into which he will move his family when finished.

Will J. Gooplen, traveling salesman for a Duluth firm, came home from an extended trip West, Thursday evening.

Rev. Hulme of Akeley filled the M. E. pulpit here Sunday in the absence of Rev. Mr. Kingen, who is indisposed.

Mrs. Robert McDonald, who spent the winter in Canada, returned home this week.

J. D. Harriden, editor of the Enterprise, is in St. Paul consulting a specialist regarding his health. Mrs. Harriden accompanied him.

Mrs. E. L. Harmer, who has been at Hayfield, Minn., for some time visiting her father, who is ill with cancer, returned home the fore part of the week.

George Renwanze, well known here, was taken to Faribault Wednesday to the home of the feeble-minded.

The mystery of the loss of the Carlson team, which ran away from near Akeley last winter, has been cleared up. The team got off the road, ran into a marsh and starved to death.

Mr. and Mrs. B. F. Daniels of Akeley were guests of Mr. and Mrs. B. F. Canada of this place.

The members of the afternoon club met with Mrs. Mass.

John Schmisser went to Hinckley the first of the week after his son, who has been visiting there, returning Thursday.

Mrs. Christianson entertained the ladies of the Methodist church Tuesday.

Mrs. E. C. Lincoln returned home from her visit to Bemidji, Monday morning.

Mrs. Fred Monrean of International Falls is here visiting relatives.

Ashland

Ashland, Wis., April 15.—(Special to The Herald.)—John Paulos, proprietor of the Olympia Candy kitchen, was taken to St. Joseph's hospital this week and operated on for appendicitis and hernia. His condition, which was critical, is now much improved.

Dr. Henry Hannum of Bayfield was here Thursday on professional business.

Paul E. Schwarz of Bayfield, John R. Reid of Saxon and George F. Webb attended a social meeting in the Masonic temple this week.

Mr. and Mrs. Fred Schumann of Duluth were guests of Mrs. Schumann's mother.

Rev. and Mrs. A. O. Boetcher were guests of Rev. and Mrs. Krueger at Iron River this week.

County Road Commissioner W. E. Dillon of Butternut attended the road school at Hayward this week.

S. R. Perkins of Minneapolis has visited Ashland, Glidden and Shangolden during the past few days, making final arrangements for the coming of a Bohemian colony of 100 families, which will settle on a tract of land at Shanagolden.

Mrs. F. W. Dingley entertained about fifty ladies Thursday afternoon, members of the Front Street circle, a local church organization.

The annual convention of the women's clubs of the Eleventh congressional district of Wisconsin, held here Wednesday and Thursday, was attended by over 100 women from various parts of the state. Among the more prominent delegates were Mrs. Kinsman of Whitewater, state president of the Women's Clubs of Wisconsin; from Superior, Mrs. Morgan and Mrs. Lord; from Sanborn, Mrs. Fuller; from Tomahawk, Mrs. Bahl; from Fifield, Mrs. Feeley; from Park Falls, Miss Thompson; from Washburn, Mesdames Alvord Moore and Lamoreux; from Eagle River, Mesdames Lawler, McKenzie and Austin; from Merlen, Mesdames Peterson and Pardy; from Rhinelander, Mesdames Barton, Leadbetter, Shelton, Lewis, Colburn and Miss Hildrebrand; from Clayton, Mrs. Hurlburt; from Rib Lake, Mesdames Rosseau, Wickman, Williams, Engstrand, Allord; from Medford, Mesdames Bird and Tones; from Merrill, Mesdames Van Norstrand and Christianson. The delegates were entertained by the Ashland Monday club, of which Mrs. George J. McDonald is president.

The city commissioners listened to a long argument Thursday for and against Fred Erickson, who is accused of having sold liquor to a minor. The commissioners have revoked four saloon licenses during the past year. In twenty-five years of the former system of government, before the inauguration of the commission form of government, not a single saloon license was revoked for any cause.

The state board of pardons has declined to extend clemency to Willie Notton of this city, serving a life sentence in state prison for the murder of his wife at Milwaukee. Mr. Notton, the son of a local painter, is less than 30 years of age, but has been in state's prison for almost ten years. His mother died at Ashland a month ago, and he was allowed to attend the funeral in charge of a guard.

Walter Willoughby, the middleweight wrestler, is back from Chicago, where he recently participated in a tournament.

John Lightner took first honors in the oratorical contest at the high school Thursday night, with the subject, "The Evolution of Peace." Warren Taylor took second place with the subject, "The Wandering Jew," and Terry Biglow was third with "A Plea for Cuba." The other contestants were Wesley Hatch, who delivered the oration, "A Cross of Gold;" Henry Weseke, with "The Death of Lincoln;" Harold Taylor, who spoke "Webster's Reply to Hayne;" Charles Archibald, with "Patrick Henry," and James Redmond, who spoke "Graleaus' Reply to Carry." The two winners will represent Ashland at the division contest.

Walker

Walker, Minn., April 15.—(Special to The Herald.)—Jack De Lury came from Canada this week and is visiting his brothers, Dan and Robert. This is the first time he has been in Walker in six years.

Abe Segal was obliged to go to the hospital Monday to be treated for blood poisoning in his foot.

The band went to the sanatorium on Sunday and gave two good concerts; one in the open air and one in the big auditorium.

The Masons decided to organize here and committees were appointed to interview the Akeley lodge to see about a charter and also to get lodge quarters. There are about twenty Masons living in Walker and also quite a number who would make application into a local order.

Frank Kinkele's new theater opened Saturday evening for its first show and was accorded a full house from the start.

Arthur Thompson, M. & I agent at Jenkins, was here Sunday.

H. Carlson of Hackensack made his first visit to Walker this week. Mr. Carlson is a new settler in this county, having bought state land west of that village in the Robinson neighborhood.

I. H. Chase took his son, Leorin, to Wadena this week to consult a specialist regarding the boy's health.

Ed Myrah, formerly of this place, but now located at Sauk Center, was in town this week.

Michael Knapp of Ball Club was in town Tuesday to file his patent to his land. Up until last year Mr. Knapp had lived in Cass county for nine years and had never been at the county seat.

Mrs. Gustave Kulander left for St. Paul Saturday night for a short visit.

Charles Carlson has just finished building additional kitchen room at his hostelry.

Henry O'Dell of Benedict has been working with Manager Frank Kinkele in the new theater.

Niles Cottingham, living near Philbrook, was stricken with paralysis last week. He is one of Cass county's oldest residents.

Deputy Caroplen, deputy sheriff of Cass county, served a warrant on a man named Collins last week and turned him over to Deputy Sheriff De Luty at Pillager. Sollins is reported to be demented.

Ed Warren of Federal Dam is reported seriously sick and a nurse has been in attendance right along.

The home of H. A. Warring of Federal Dam was completely destroyed by fire Saturday night, the fire originating in the stove pipe.

Ironwood

Ironwood, Mich., April 15.—(Special to The Herald.)—Miss Emma Brown of Iron Belt, Wis., was here this week.

William Newby, Ironwood plumber, who spent the winter in Detroit, Mich., has returned.

Miss Eva M. Lofberg is in Chicago visiting friends.

Miss Anna Peterson of this city, who has been stenographer at Mellen, has gone to Virginia, Minn., to take a more responsible position.

Miss Pearl Jeffery has left for Ann Arbor, Mich., to resume her duties as nurse at the university's school of nursing.

Mrs. B. C. Trethewey has gone to Minneapolis to visit for several days, and then will go to Milwaukee to consult a doctor about her eyes.

The automobile show held at the armory, the first ever held in the county, was a success.

Mr. and Mrs. James Glasson and son have gone to Detroit, Mich., where Mr. Glasson has secured work in an automobile concern.

Fred L. May left this week for Escanaba, where he will be employed as shipping clerk for the Oliver Iron Mining company during the ore shipping season.

Ore shipments from the Oliver iron mines here to Escanaba started Wednesday.

C. W. Westerman went to Milwaukee and Detroit on business.

Miss Signe Julin and Oscar Larson, both well-known young people, were married at the Swedish Mission parsonage by the Rev. Carl Johnson. They left for Duluth on a wedding trip and, upon their return, will reside on Vaughn street.

Mr. and Mrs. W. G. Winchester and family left this week for Detroit, where Mr. Winchester has a position.

Prof. Trueblood of the Michigan university extension lecture course delivered a lecture to a large audience at the Luther L. Wright school on Monday evening.

Mrs. Mary Hautala died at her home of tuberculosis, from which she had suffered for a long time. She was 39 years of age and is survived by her husband and five small children.

Hinckley

Hinckley, Minn., April 15.—(Special to The Herald.)—Misses Gemmel and Zien attended the Eastern Star gathering at North Branch Wednesday.

A son was born to Mr. and Mrs. Lester Hopkins, April 7.

Will Purdy has gone to Llabon, N. D., for the summer.

J. M. Currie and J. T. Clark of this place and Mr. Ryan of Pine Lake this week viewed County Ditch No. 5, which drains the country cotinguous to Beroun into Cross lake.

Thomas Mitchell, who has been with a telephone company in Ohio and Indiana for the last year, is at home for a month's visit.

C. F. Krueger returned from his Breckenridge trip Thursday. His daughter Ruth, who has been spending her vacation there, accompanied him.

Rev. and Mrs. Voris have been attending the presbytery at Duluth this week.

Mr. and Mrs. C. L. Jack were week-end visitors at North Branch this week.

The special election to decide whether the county seat of Pine county shall or shall not be removed to Hinckley has been set for Tuesday, May 2.

Misses Irene Patrick and Edith Empey and Messrs. Carl and Lloyd De Vore are expected home from Carleton today for the Easter vacation.

Luelle Pryor came up from St. Paul today and will spend a few days visiting with her former schoolmates.

Miss Flora Robinson, a missionary from India, will give an address in the Methodist church Wednesday evening, April 19.

Miss Mabel Jude of Maple Lake, Minn., formerly a teacher in the local schools, is visiting Miss Ethel Murray.

H. B. Lyon took his son Curtiss to St. Barnabas hospital, Minneapolis, for the second time Monday to have his wounds X-rayed, splinters of bullet removed from the leg and an operation performed upon the hand. The young man was accidentally shot while hunting last winter and his recovery has been slow and painful.

Miss Margaret Pringle is substituting as teacher in District No. 38 owing to the illness of Mrs. Richardson, the regular teacher.

Hayward

Hayward, Wis., April 15.—(Special to The Herald.)—The second joint road school meeting was held here

neral was held Friday afternoon, with burial in Hill Lake cemetery.

A banquet was given at the Commercial hotel Thursday evening to the members of Mrs. Fred Kaiser's Sunday school class of girls and Rev. Suver's class of boys.

Mr. and Mrs. F. A. Lipsey returned Monday from Hibbing, after a short visit with their daughter, Mrs. Erickson.

Bigfork

Bigfork, Minn., April 15.—(Special to The Herald.)—Rueben Larson held an auction sale Saturday, disposing of most of his stock and farm machinery.

Mr. and Mrs. Ivan Harrington of Bustitown were in town Saturday, guests of Mr. and Mrs. Louis Pinnette.

Ole Aanenson, Andrew Anderson and Albert Paulson were Bigfork visitors Saturday.

Ole Aanenson's house was last week burned to the ground.

Arnold Lauerman and Earnest Drewellow of Bustitown were here Monday securing witnesses for themselves, as they hope to each get a homestead in the land opening.

H. D. Horton spent Sunday at home. He reports about three weeks' work left in International Camp 38, where he is scaler and clerk.

The Civic league meeting, to have been held April 12, was postponed a week on account of wet weather.

The ladies' aid society met at the home of Mrs. J. O. Larson Thursday. Several attended in spite of the wet weather. Mrs. C. E. Holycross carried quite a number of ladies and children in her buggy.

A special train came here from Deer River to carry people to the poultry show and Farmers' institute, held there Thursday. Among those who went were Helmer Hanson and son Guy, W. A. Brown, Mrs. Joe Palmer, Louise Pederson and Gust Gustafson of Duluth.

Rev. Mr. Lesh of Mizpah, Minn., who was unable to come here for April 9 on account of illness, will preach here Sunday evening, April 16, and perhaps on Easter Sunday.

Mr. and Mrs. Harry De Forrest and family were entertained Sunday by Mr. and Mrs. H. D. Horton.

Cook

Cook, Minn., April 15.—(Special to The Herald.)—An entertainment was given by the Cook L. O. O. M. lodge, No. 499, Saturday evening, April 8, which was very largely attended. Cards were played until 11 p. m. Myron Ellsworth won first prize. Afterward a minstrel act was given which showed some very good talent. Refreshments were served at 12 p. m.

The planking has been hauled by W. F. Schimmel and distributed for the extention of the sidewalk to the railway depot.

A son was born to Mr. and Mrs. Christ Johnson Monday.

Clarence Johnson returned from Virginia last Saturday, after spending several weeks in the Lenont hospital there.

Dr. Emple of the D. W. P. railway was here to attend to Mrs. Christ Johnson Monday.

Mrs. J. I. Carpenter left for an unlimited stay at Rainier with her daughter Tuesday.

Hank Rickerman left for Cusson Tuesday, where he will be employed by the V. R. L. company there.

J. L. Pickles, chief engineer of the D. W. P. railway, was a Cook visitor between trains Tuesday.

The semi-weekly choir practice was held at the home of Mr. and Mrs. E. W. Casey's this week.

Effective April 11, Cook was made a two-man station on the Canadian Northern, the office being closed between 6 p. m. and 10 p. m. and 7 a. m. and 9 a. m. Durheim left for there on Tuesday.

Enfred Johnson was a Duluth visitor Tuesday.

Fred, Bernard and Arthur Sjostrom left for Virginia Tuesday to take chauffeur examinations.

John Lind was a Virginia business visitor Tuesday.

A. A. Swan was an Ericksburg business visitor Wednesday.

Mrs. Ben Anderson was a Virginia visitor Wednesday, returning the same day.

Omer Hoffer was in Virginia Thursday.

W. F. Schimmel left for Virginia on Thursday to have repairing done on his automobile.

A surprise was given for Miss Pearl Johnson Monday evening and a large number of friends attended. She left for St. Louis, Mo., Tuesday, where she will stay with relatives for a year.

J. R. Johnson has the contract to build a tool house for the county here and will start construction next week.

W. E. Clark left for Virginia Friday, where he was called by the sickness of his wife, who is in a hospital.

An entertainment was given in the Mission church last Friday, April 7, by the choir and the male quartet, after which the Congregational association held a business meeting with Mr. Rowbottom, president, presiding. A vote on the pastor's salary was taken and a committee was appointed by the president to look after the matter. Refreshments were served by the Congregational ladies' aid.

Barnum

Barnum, Minn., April 15.—Engineers for the Great Northern railroad were here the first of the week doing the preliminary work at the company's gravel pit. A steam shovel and a crew arrived Wednesday evening and the work of getting out the gravel for ballasting the tracks will go on indefinitely.

John M. Schwartz of the state department of insurance was here Wednesday trying to interest among residents towards the lowering of the insurance rates here.

John Gowan was here from Duluth this week looking over some farm property with the intention of purchasing.

Mrs. Little, who has been living in town this winter, returned this week to her farm in the town of Skelton. Her son, Emmet, will manage the farm for her.

Charles E. Persons purchased E. Woodbury's residence on Main street and expects to move into it as soon as Mr. Woodbury moves into the cottage occupied until recently by the Lovejoy family who have moved into the upstairs rooms of Mrs. Barker's residence.

R. E. Johnson sold the two lots opposite the Methodist church property to Axel Larson for a consideration of $250.

Mrs. P. M. Carlson is still at the hospital in Duluth but is said to be recovering nicely from the operation she underwent a couple of weeks ago.

Carlton

Carlton, Minn., April 15.—(Special to The Herald.)—Miss Jennie Marie, daughter of Mr. and Mrs. Andrew N. Johnson, was married to Nestor Bergquist Saturday evening. The ceremony was performed at the home which they have fitted up in Woodland Park, at 8:30 o'clock, Rev. E. J. Peterson officiating.

Fred Anderson of Bovey and M. McManus of Adolph, Minn., were visitors in Carlton this week and each purchased horses of the Carlton Horse market.

Miss Nora Nilsen, county superintendent of schools, spent the week in this vicinity visiting schools. She was accompanied by Miss Anna E. Shelland of the state department of education.

The local lodge of I. O. O. F. is making preparations to fittingly observe the ninety-seventh anniversary of the order. It is planned to hold open house that evening, inviting the general public.

Al. Mathews of Two Harbors was a week-end guest at the home of his son, George Mathews, and family. Mrs. Mathews accompanied him to Duluth upon his return Monday.

Thirteen prisoners were brought from St. Paul Tuesday evening and landed in the county jail. They are Federal prisoners who will serve their terms in the local jail.

Misses Evangeline Peterson and Gennette Davis spent Saturday with friends in Duluth.

Mrs. O. Thorstenson and daughter, Miss Esther, of Wingate visited in Carlton Saturday.

Mr. and Mrs. J. B. Baumann and daughter, Miss Juanita, spent Sunday with friends in Duluth.

Mrs. John Flynn entertained the members of the Catholic Aid society at her home Thursday.

Misses Helen Lynch and Della Sheils went to Duluth Saturday.

Thief River Falls

Thief River Falls, Minn., April 15.—(Special to The Herald.)—Twenty members signed up for membership in the new automobile club at the meeting held Monday night in the Commercial clubrooms.

Thief River Falls is to have a baseball team this season. This was definitely decided on at a meeting of the baseball fans at the Commercial club Monday night.

Architect Joseph Lutz of this city, has prepared plans for the new Citizens' State bank building at Roseau, and is ready to receive bids. The building will be 53 by 100 feet, two stories and full basement.

A. M. Arpin, accompanied by John Phil left for Warroad Tuesday morning to look after some of the drainage company's work.

F. J. Stebbins left for Minneapolis to spend a few days with his daughter, Goldie, and attend to some personal business matters while there.

James Farr returned from Duluth Saturday to visit with his parents, Mr. and Mrs. Jim Farr over Sunday. He is employed in one of the cigar factories there.

Staples

Staples, Minn., April 15.—(Special to The Herald.) — The new council met this week and made the following appointments: Vice president, Edward Odell; city clerk, F. W. Findsen; city attorney, Richard Gardner; street commissioner, Joseph De Mars; assessor, John Brooks; chief of police, Dan Wheaton; night patrolman, Edward Kuhns; members of water and light commission for three years, Pete Dewar, Joe Palmer; member park board, E. E. Daniels, C. E. Miller; city engineer, W. H. Poore.

A meeting of the Civic Improvement association was held at the K. P. lodge rooms last Tuesday afternoon, with a good attendance. The meeting was called to order by the president, Mrs. E. E. Daniels.

A dozen male friends of George W. Reckett gathered at his home on North Sixth street Tuesday evening to commemorate the ending of his first ten years' of business life in Staples.

A meeting of the School and Street Fair association was held at the residence of T. C. Fernald, president, on Tuesday evening. There being no agricultural department in the city schools it was determined to adopt the home garden plan, as opposed to the school garden idea.

Ground will be furnished to all children who will undertake to cultivate it, where the parents are unable to do so.

The ladies of the Congregational church will hold their spring sale and supper in the vacant store room in the Sharkey block opposite the depot, on Tuesday, April 18.

Mrs. John Richels of Wahpeton, N. D., better known to old timers here as Mrs. Martha Klemm, died at her home on Monday and was buried here Thursday afternoon. Mrs. Richels was one of the very early settlers of Staples.

SMALLER WHEAT ACREAGE.

But More Flax Will Be Planted in North Dakota This Year.

Devils Lake, N. D., April 15.—(Special to The Herald.)—A marked decrease in the wheat acreage for North Dakota in 1916 is the prediction of well informed land-owners, after a careful canvass of the situation. Compared with the exceptional yield and abnormal acreage of 1915 some predict this year's production, if normal, will range from 60 to 80 per cent.

A cold, late spring, with excessive moisture in many sections, combined with the fact that only a very small percentage of fall plowing was done last year is blamed.

Western North Dakota still has an over-abundance of water. The Mouse river crest has not passed, while the Red and Sheyenne rivers are still far above normal, the low lands being flooded.

As a consequence of the conditions it is predicted that the largest acreage of flax and barley in years will be planted in order that late spring plowing can be utilized.

FARGO SEWER PROBLEM.

City Commissioners Are Facing Very Serious Matter.

Fargo, N. D., April 15. — (Special to The Herald.)—The city commissioners of Fargo are face to face with a sewage proposition that they may be called on to solve within the next year or so and which is proving to be one of the greatest problems that the administrations of the city have had to face since the great fire of 1893.

This proposition is the construction of a large trunk sewer that must be provided if the present system of laterals is to be extended to any great extent and extensions to which are being demanded daily almost.

The conditions on the south side of the city are especially troublesome.

CUTICURA COMFORTS SKIN TORTURED

SLEEPLESS FRETTED LITTLE CHILDREN

Bathe with Cuticura Soap and hot water. Dry and apply Cuticura Ointment to affected skin. Nothing more cooling, soothing and healing.

Sample Each Free by Mail

With 32-p. book on the skin. Address post-card: "Cuticura, Dept. 22G, Boston." Sold everywhere.

NEWS OF THE NORTHWEST

GOOD IDEAS SET FORTH

Cass County Development Meeting Is Very Successful in Every Way.

All Phases of Development Work Are Discussed at Walker Gathering.

Walker, Minn., April 15.—(Special to The Herald.)—The Cass County Development association closed its booster session last evening with one of the most enthusiastic meetings ever held in the county.

Frank Eddy of the immigration department was the principal speaker at the evening session, while others contributed to the program, which made the county organization equal to the parent one, the Northern Minnesota Development association, in point of numbers present and general enthusiasm.

Fully 500 people from various parts of the county heard the speakers from various parts of the state who were on the program.

Development Discussed.

All phases of state and county development were handled by well-known speakers. Fred Sherman, state immigration agent, gave the principal address of yesterday morning's session. He was followed by George D. McCarthy of Duluth, secretary of the Northern Minnesota Development association, and presidents of various county farmers' clubs.

In the afternoon Carlos Avery of the state game and fish commission spoke on "Game and Fish Conservation." A. R. Dowell of the Northwestern Telephone company spoke on "Rural Phone Lines;" Mr. Willard of the Northern Pacific immigration department on "Development and Land Clearing;" F. A. Dare of Walker on "Needed Legislation," and Senator McGarry, father of the revolving fund amendment, gave an instructive address relative to this amendment. The latter advocated the clearing of five-acre tracts on every forty-acre tract of state land and explained the many benefits of this amendment in bringing new settlers into Northern Minnesota. Other speakers were Charles Kelley, president of the Northern Minnesota Development association, and J. J. Opsahl of Bemidji.

A musical program was given at intervals during the session under the direction of A. J. Linden of Pine River.

MANY FILINGS ARE MADE AT CASS LAKE

Keen Rivalry Anticipated Over Claims in What Is Called "Busti-Town."

Cass Lake, Minn., April 15.—(Special to The Herald.)—Settlers who entered lands opened in January and September last year have been having their filings entered at the land office this week, ninety-five having already recorded their filings and of this number only three prospective contests are noted.

The real contest for possession of the valuable claims in "Busti-Town" has already commenced and it is expected that among the applications that will be received for lands in this town, there will be conflict on nearly every claim, word having reached here that for each claim at the present time there are thirty to forty landseekers on each tract, simultaneous settlement being made at 9 o'clock on Tuesday morning. Filings at the land office for these tracts began Friday. Many of those who squatted on land north of Mission bay and west of Long lake have now been able to make their filings and improvements will now be made much more rapidly, as the uncertainty has been removed as to their rights.

WORD "OR" IMPORTANT.

Whether It Figures in Charge Against Woman May Reverse Case.

Minnewaukan, N. D., April 15.—(Special to The Herald.)—The question of whether Mrs. Han Sogge, defendant in the famous Benson county child murder case, who was convicted and sentenced to five years in the state penitentiary "aided and abetted" or "aided or abetted" in the crime, is rated as a strong factor in the appeal of the case to the supreme court where it will be argued April 20. The attorneys for the defense assert the use of the word "or" in the charge to the jury is ground for reversal.

DISCUSS TAX MATTERS.

Cass County Farmers' Club Has Meeting at Jenkins.

Walker, Minn., April 15.—(Special to The Herald.)—A well attended meeting of the Consolidated Farmers' club of Cass county was held at Jenkins Tuesday. A greater part of the session was taken up with tax matters and township assessments. A committee of three, Blackburn of Pine River, Peterson of Jenkins and Rice of Shingobee, was named to make a thorough investigation of county tax matters by going over records at the courthouse. To defray the expense of such an examination an assessment of 50 cents each will be levied against county citizens who can be reached through the Farmers' club and other sources.

WALKER HAS CLUB TO BOOM ROGERS

Walker, Minn., April 15.—(Special to The Herald.)—Walker has formed a Rogers club, which is to promote the candidacy of Ed. Rogers for congress. The club has elected Dan De Lury, president; Si Scribner, vice president; Walter Olson, secretary, and Gustave Kulander, treasurer. There are over 200 members enrolled.

BANKERS WILL SHOOT.

North Dakota Financiers to Try Skill Hitting Yegg Targets.

Fargo, N. D., April 15.—(Special to The Herald.)—One of the features of the annual convention of the North Dakota Bankers' association, which will be held in Minot on June 15 and 16, will be a "yegg-shooting" contest, according to Secretary W. M. Macfadden of the bankers' association. Prizes will be offered for the banker that can kill the greatest number of target bank robbers.

A number of the officers of the American Bankers' association will be speakers, including N. T. Hawley, president of the savings bank section of that organization, and George E. Allin, educational director. Dr. Stanley L. Krebs of Philadelphia, will also be a speaker.

100 MEN MAROONED ON ONE OF APOSTLE ISLANDS.

Ashland, Wis., April 15.—(Special to The Herald.)—All communication between the mainland and Stockton Island has been cut off since Thursday. The John Schroeder Lumber company has about 100 men on the island, and there will be no way of communicating with them until the ice leaves the Apostle islands, which may be in a week or more. The fact that all communication has ceased shows that the ice is on the verge of breaking up in Lake Superior.

SMITH TO PENITENTIARY.

Sickness of Daughter Prevented Wife Bidding Former Treasurer Good-by.

St. Paul, Minn., April 15.—Walter J. Smith, former state treasurer, had to start for the Stillwater penitentiary Friday without bidding good-by to his wife. The illness of his daughter, Marcella, 17 years of age, since Thursday, made it impossible for Mrs. Smith to visit him for two days, it was explained at the Ramsey county jail.

R. C. Pickit, former clerk of the state investment board, drove to the penitentiary with his wife. Both Smith and Pickit were taken in automobiles furnished by their friends.

CASS LAKE BUILDING.

Large Amount of Construction Expected There This Year.

Cass Lake, Minn., April 15.—(Special to The Herald.)—There is every indication that there will be a building boom here this season. It is expected there will be at least a 50 per cent increase in the number of cottages built as well as a considerable amount of improvements.

Contractor L. Grady, owner of the Star Island inn, is building a 15-room addition to his hotel and doubling the capacity of the dining room. A clubhouse for city girls will be erected at White Pines and be ready for occupancy at the close of school in June.

INDORSES COMMISSION.

Brainerd Boosters' Club Upholds Acts of State Organization.

Brainerd, Minn., April 15.—(Special to The Herald.)—In resolutions adopted by the Brainerd Booster club the state highway commission is strongly indorsed and the club scores the so-called Minnesota Highway Home Rule association which is said to be exerting its influence to the end that the next legislature shall abolish the state highway commission.

The Booster club criticizes and condemns the actions of the Minnesota Highway Home Rule association in its endeavors to create sentiment in favor of the abolishment of the state highway commission. Appreciation is expressed for the good work done by R. C. Dunn of Princeton, father of the so-called Dunn good roads law, in his efforts to further the cause of good roads.

CLOQUET SCHOOL HEAD TO LEAD CONFERENCE

Minneapolis, Minn., April 15.—Peter Oleson, superintendent of schools in Cloquet, will lead a conference on the Gary plan at the meeting of school superintendents and principals at the university next week. W. P. Dyer, superintendent in Bemidji, will lead another on "After a Reasonable Time Should a Superintendent Be Elected for Three Years?" Mr. Dyer is reported to have been re-elected for a three-year term.

GARDEN CONTEST FOR CHILDREN IS POPULAR

Brainerd, Minn., April 15.—(Special to The Herald.)—Over 225 school children have signified their intention of entering the home garden contest. Twenty-five prizes totaling $30 will be offered by the Chamber of Commerce. At least five kinds of vegetables must be grown. The basis for awards will be care of garden, 50 per cent; number of vegetables, 15 per cent; arrangement, 10 per cent; quality of exhibit, 25 per cent. The contest will be supervised by Prof. H. A. Pflughoeft of the agricultural department, Brainerd high school, and assistants who are pupils of his class. The gardens will be inspected three times in the summer.

ADDED FEATURES TO TOURNAMENT

Fargo, N. D., April 15.—(Special to The Herald.)—The ninth annual interstate high school athletic and declamatory contest will be held at the North Dakota agricultural college on May 26 and 27. In addition to the track and field meet and the declamatory contests, there will be a baseball tournament, a tennis tournament and band and vocal musical contest, all new features that have never been undertaken before.

SUICIDE WANTED TO FIGHT FOR GERMANY

Brainerd, Minn., April 15.—(Special to The Herald.)—Herbert Hoffman, farm foreman who committed suicide on the farm of F. H. Gruenhagen, was buried in Evergreen cemetery. Rev. G. P. Sheridan conducted services. It is said Hoffman vainly attempted to return to Germany to fight at the front, and wrote the commander of the steamer Appam begging to be permitted to go with him should he make a dash for the open seas. The young man received a good education in Germany, studied in agricultural schools and had been employed at the experimental farm at Grand Rapids before coming to Brainerd. Brooding over love affair after a visit to the Minneapolis, he took strychnine at the Brainerd farm and died miserably.

MORE RECRUITING FOR THE WISCONSIN GUARD

Appleton, Wis., April 15.—The recent fight in Mexico has revived the recruiting interest in the Wisconsin National Guard and a preparedness communication sent to all company commanders from the adjutant general's office last night will act as an additional stimulant, as it appears to be a warning to be ready for a sudden call. It reads:

"Arrangements should be made and preferably with a retired officer of the Wisconsin National guard at the home station of the company, who will in the case of a call for active service, receipt and become accountable for such military property, including the balance of state funds in your custody, as may not be taken for field service.

"He should also act as custodian of the armory during the absence of the company officers.

"Report to this office the name and grade of this officer and the fact of his consent to act as early as possible."

Arrested On His Return.

Rolla, N. D., April 15.—(Special to The Herald.)—When John Azure returned from Canada after an eleven months' absence, following his indictment at the hands of the United States grand jury at Fargo on the charge of selling liquor to Indians, he found an official waiting at the Indian agency for him, and now he's in jail.

New Fargo Auto Ordinance.

Fargo, N. D., April 15.—(Special to The Herald.)—Soon it will be possible for automobilists to drive their cars any place in the city with their headlights on full blast without fear of being arrested on charges of violating the "glaring headlight" ordinance. This is made possible by the passage of a new headlight ordinance by the city commission and which will take effect in the next ten days. The brightest headlights can be used on cars on any street in the city after that time.

Hastings Saloons Close.

Hastings, Minn., April 15.—Hastings went dry Thursday evening, the licenses of fifteen saloons being revoked by action of the city council, as a result of the vote on license at the recent election and portions of the unexpired license, amounting to a total of $2,326.26, were refunded the saloonkeepers.

J. Adam Bede to Speak.

Sandstone, Minn., April 15.—(Special to The Herald.)—The Pine County Citizens' association will hold a public meeting here Saturday evening. The county seat removal question will be discussed. J. Adam Bede will be the principal speaker, and the Finlayson band will furnish music.

Seek Missing Beloiter.

Beloit, Wis., April 15.—The local Masonic lodge has begun a systematic search for Rudolph Walvig, 35 years old, who mysteriously disappeared five days ago. He left his automobile in the street in the evening and has not been heard from since. He is known to have had $350 in his pocket at the time.

Towner County Fair.

Cando, N. D., April 15.—(Special to The Herald.)—The Towner county fair has been made a permanent institution. One hundred business men and farmers have taken stock in the new company formed.

Bemidji Sentinel Sold.

Bemidji, Minn., April 15.—(Special to The Herald.)—The Bemidji Sentinel was sold this week by Editor F. A. Wilson to a stock company, of which Walter Marcum and Mayne Stanton are the main stockholders. Mayne is a son of Judge C. W. Stanton.

Vacation Period Cut.

Madison, Wis., April 15.—A two weeks' vacation is all that will be given to state employes this year. Always before the vacation was one month in length, but the last legislature reduced that period. The change is causing much comment.

YOU'RE BILIOUS! CLEAN LIVER AND BOWELS TONIGHT

Don't Stay Headachy, Sick, or Have Bad Breath and Sour Stomach.

Wake Up Feeling Fine! Best Laxative for Men, Women and Children.

Enjoy life! Remove the liver and bowel poison which is keeping your head dizzy, your tongue coated, breath offensive, and stomach sour. Don't stay bilious, sick, headachy, constipated and full of cold. Why don't you get a box of Cascarets from the drug store and eat one or two tonight and enjoy the nicest, gentlest liver and bowel cleansing you ever experienced. You will wake up feeling fit and fine. Cascarets never gripe or sicken like salts, pills and calomel. They act so gently that you hardly realize you have taken a cathartic. Mothers should give cross, sick, bilious or feverish children a whole Cascaret any time—they act thoroughly and are harmless. —Advertisement.

DAKOTA BRIEFS

Grand Forks, N. D.—Dinnie Bros., local contractors, were the low bidders for the contract for the construction of the new Devils Lake high school. The job amounts to $30,000.

Bismarck, N. D.—W. C. Taylor has formally announced his candidacy for re-election to the office of commissioner of insurance.

Bantry, N. D.—J. E. Gilbert has resigned as telephone manager here and will go to Oregon to take a similar position.

Grand Forks, N. D.—J. E. Brock of Milnor, Minn., has arrived in the city to fill the position as operator in the Northern Pacific offices here during the absence of the regular operator, P. Tannalli, who is taking a short vacation.

Minot, N. D.—Edward L. Doherty, postmaster at Sherwood, N. D., faces the charge of embezzlement, growing out of the handling of the postal funds in his office. Deputy United States Marshal Mostand at Minot, made the arrest, and Doherty is now free under bail, pending action by the Federal grand jury when that body meets in Fargo.

Fargo, N. D.—The will of the late Thomas E. Yerxa, formerly of Fargo and Minneapolis, who died at his home near Los Angeles, on March 9, leaves an estate valued at $350,000 to his widow, Mrs. Ida M. Yerxa. The children are given small cash payments of $100 each. The will was filed for probate at Los Angeles recently.

Minot, N. D.—The graduation exercises of the schools of Minot will be held June 7. This date was fixed at a meeting of the city school board. Tracy R. Bangs of Grand Forks will deliver the baccalaureate address.

Fargo, N. D.—A deputy sheriff from St. Paul arrived in Fargo and took back Andrew Lawerman and John M. Malverne, two St. Paul boys arrested here Monday noon. The two youngsters had run away from their homes and were on their way to Glacier park in Montana.

Devils Lake, N. D.—Memorial services will be held Sunday afternoon at the new Masonic temple at 3 o'clock, by the Eastern Star. Local members who have passed during the year are Stephen C. Jones and Mrs. Anna Graham. Special services will also be held for Rata A. Mills, late worthy grand matron of the grand chapter.

Jamestown, N. D.—William Landis, Jamestown college orator, who won a place in the final contest of the Central Association of Oratory, comprising a group of twelve Middle West states, was banqueted Thursday night by faculty and students of Jamestown college.

MINNESOTA BRIEFS

Moorhead—Miss Helen Moody, a senior at the state normal school here, is one of the first of the class of 1916 to secure a position for next year. Miss Moody will teach next season at Mahnomen, Minn. It was the first application that she made for a school.

Sandstone—Mayor J. F. Hawley has issued a proclamation designating the week of May 1 to May 7 as cleanup and paintup week for Sandstone.

Dilworth—Earl Ward, giving his home as Winnipeg, was shot in the foot Wednesday night by James Hawkins, Northern Pacific watchman, but not seriously injured. The shooting occurred when Ward and several loafers failed to heed his command to "move on." Ward is in a Moorhead hospital.

Barnesville—It was officially announced that the yeggs who raided the Barnesville postoffice obtained $800 worth of stamps, in addition to $400 in cash. It was first stated that they obtained only $50 worth of stamps. There is no trace of the yeggs.

East Grand Forks—Monthly expenditures in the operation of this municipality have been reduced almost $1,000, according to the report of City Clerk A. N. Briggs, showing the cost of operating the various departments during March. One of the largest cuts made by the present administration in cost of upkeep is in the police department, where the cost has been reduced about 60 per cent.

Minneapolis—F. F. Verrell, father of Ray and Cecil Verrell of this city, was killed in a runaway in Portland, Or., Thursday, according to word received there. Mr. Verrell was formerly with the Stacy Commission company of this city and left here five years ago for Colville, Wash. He leaves a wife and five children.

Blackduck—The village council carried a motion that Dr. Koch, E. A. Hastay and Robert Ingersoll be appointed as members of the board of health.

Mora—The residence of Fred Burch in this village took fire Thursday night after midnight and before the fire department could reach the scene and make connections with a hydrant the building was a total loss. Most of the contents were saved. The loss is estimated at $1,000 on the building, partly covered by $700 insurance.

Wadena—Peter Halstad, who for the last forty-two years has been a resident of Compton township, has concluded to dispose of his farm equipment at public auction and move to this city to make his home.

Detroit—On Tuesday next, April 18, the people of Detroit will have submitted to them the two proposed bond issues, one for $30,000 to be used for the purpose of extending the city's water mains, and the other for $7,500 for the purchase of additional fire apparatus.

Princeton—The twelfth annual Easter ball of the Princeton fire department will be given at the armory on Monday evening, April 24.

Cass Lake—The residence of Earl Phillips, who resides about two miles south of town, was entirely destroyed by fire Tuesday afternoon about 4 o'clock. The fire caught from an overturned lamp which was being used to light the way for securing several articles in the garret.

Bemidji—Several Bemidji citizens have begun a movement for the amending of the present city charter so as to provide for a park board and the boulevarding of the principal streets of Bemidji.

Long Prairie—Mrs. M. E. Cole, aged 36, formerly Miss Minnie Korff, died at the Battle Lake sanatorium Tuesday after a lingering illness of several months, death being due to tuberculosis.

Pine City—Memorial services for the late Judge Stolberg took place Tuesday here under auspices of the Chisago, Pine and Kanabec Counties Bar association, of which J. D. Markham is president.

Pierz—Arthur Kropp of St. Cloud was the successful bidder for the general contract for the new German State bank building here and the Johnson company of Sauk Rapids was awarded the heating contract. The building will be started immediately. It will be of brick and stone, one story high and 60 by 72 feet. The successful bid was $3,500.

PENINSULA BRIEFS

Iron Mountain—At the Traders, the first ore was loaded into cars for shipment to the Escanaba docks last Monday. Supt. Carbis states that he is now working about seventy-five men, but will enlarge the force as soon as the season is fairly open.

Norway—Peter Rabatoy was seriously hurt about the head while cleaning out a rock pocket at the Aragon mine. A prop that was used to hold up the trap door of an ore car slipped and the car dumped, taking Rabatoy into the pocket with the rock.

Ontonagon—The lake is full of ice here and the harbor is closed with ice, but the river is opened from the mouth to the county bridge.

Hancock—Although no official information has been received here it is reported that work will be started on the new depot to be erected by the Mineral Range Railroad company just as soon as the weather clears up.

Calumet—Peter Osterman of Ahmeek charged with not sending his two sons to school by Truant Officer Edwin Medlin pleaded guilty before Justice Kohn of Mohawk and paid a fine of $5 and costs.

Ishpeming—The Hughes Mercantile company will make several alterations in its store on Main street and a contract has been let to Louis Erickson & Son to remodel the interior of the building on the ground floor.

Marquette—Newly elected mayors of Upper Peninsula cities are: Norway, Anton Anderson; Menominee, Marshall B. Lloyd; Negaunee, Edward Anthony; St. Ignace, William P. Chambers; Manistique, William Middlebrook; Mackinac Island, Robert Benjamin; Escanaba, B. J. MacKillican; Gladstone, James T. Jones; Hancock, Abram Ojala; Bessemer, W. J. Trevarthan; Ironwood, D. E. Sutherland; Crystal Falls, Robert Munns.

Calumet—The Elks installed the following officers: Exalted ruler, Justin J. Mechlin; esteemed leading knight, William Hawes; esteemed loyal knight, Daniel C. Harrington; esteemed lecturing knight, John G. Bennetts; secretary, Victor B. Horngren; treasurer, J. Bruce Paton; trustee, three years, John J. Ellis, Jr.

Ishpeming—The Duluth, South Shore & Atlantic railroad has granted a round trip fare of one and one-third its usual rate to persons attending the Upper Peninsula Development Bureau meeting here on April 19.

WISCONSIN BRIEFS

La Crosse—John Berry, Winona county farmer held here as a suspect in connection with four worthless checks passed on local merchants two weeks ago, was released Thursday night by the police. They were unable to find any evidence to contradict Berry's declaration that a double closely resembling him passed the checks.

La Crosse—The Rev. A. J. Croft, Minneapolis, has been appointed pastor of Kingsley Methodist Episcopal church, succeeding the Rev. Thomas Cox, resigned. Dr. Croft will preach here Sunday.

Eau Claire—Thursday morning at her home in Superior, Mrs. A. L. Heimbaugh, a former resident of this city, died after a lingering illness. Funeral services will be held at 2:30 o'clock p. m. Saturday afternoon at the residence of Frank R. Farr, 1230 South Farwell street, this city.

Sheboygan—Contract for the erection of a large brick factory building was let by the Reiss interests in preparation for the removal to Sheboygan of the John H. Nichols Harness manufacturing company of Janesville this summer.

Marinette—For the eighteenth consecutive season the output of Senator Isaac Stephenson's lumber mills here, 20,000,000 feet, has been sold to the Hines Lumber company of Chicago. The deal, made on Thursday, involves $400,000.

Green Bay—George Blumenstein of Berlin entered a plea of guilty in Federal court here on an indictment charging him with manufacturing adulterated butter. Judge Geiger of Milwaukee imposed a fine of $1,000. It was paid. Blumenstein, it was charged, manufactured 17,000 pounds of adulterated butter.

Wausau—Andrew Weiss, farmer of the town of Bern, arose at midnight, set fire to barns and other outhouses, which caused death of many cattle and destroyed farm machinery. He then went to his room and committed suicide by exploding a charge of dynamite. Family troubles are said to have been the cause.

FLUSH KIDNEYS WITH SALTS IF BACK IS ACHING

Noted Authority Says We Eat Too Much Meat, Which Clogs Kidneys.

Take Glass of Salts When Kidneys Hurt or Bladder Bothers You.

No man or woman who eats meat regularly can make a mistake by flushing the kidneys occasionally, says a well-known authority. Meat forms uric acid which excites the kidneys, they become overworked from the strain, get sluggish and fail to filter the waste and poisons from the blood, then we get sick. Nearly all rheumatism, headache, liver trouble, nervousness, dizziness, sleeplessness and urinary disorders come from sluggish kidneys.

The moment you feel a dull ache in the kidneys or your back hurts or if the urine is cloudy, offensive, full of sediment, irregular of passage or attended by a sensation of scalding, stop eating meat and get about four ounces of Jad Salts from any pharmacy; take a tablespoonful in a glass of water before breakfast and in a few days your kidneys will act fine. This famous salts is made from the acid of grapes and lemon juice, combined with lithia, and has been used for generations to flush and stimulate the kidneys, also to neutralize the acids in urine so it no longer causes irritation, thus ending bladder weakness.

Jad Salts is inexpensive and cannot injure; makes a delightful effervescent lithia-water drink which everyone should take now and then to keep the kidneys clean and active and the blood pure, thereby avoiding serious kidney complications.—Advertisement.

WHEAT TRADE IS NERVOUS

Market Rallies Materially at Close After Showing Sharp Declines.

Flaxseed Bulges in Late Trade But Breaks Severely at Opening.

Duluth Board of Trade, April 15.—The wheat market was erratic again today, but the net result of the day's operations was to leave only nominal changes in quotations. Prices broke over 1½c during the early trading with liberal selling on reported rains in Kansas and other parts of the Southwest. Recoveries came later with the creation of bullish sentiment on advices of backward conditions over the northwest, and in sympathy with strength in Winnipeg. Receipts of wheat at Duluth came to only 11 cars against 32 last year. Minneapolis had 21 cars compared with 64 a year ago, and Winnipeg, 381 cars as against 170 last year. With good shipments all of bonded wheat, stocks of all grains in Duluth elevators showed a decrease of 195,000 bu in the week and now amount to 26,445,000 bu. Elevator men are now relieved over the possibility of loading out grain into steamers, thus enabling them to once more get after shipments from over the West. The steamer Bangor went under the spouts at elevator E this morning, and the steamer Brown will load at elevator K this afternoon.

May wheat opened ¼c off at $1.17, declined to $1.13⅝, and closed ⅜@½c off at $1.17@1.17⅛. July opened ¼c off at $1.18, broke ¼c, and closed ¼c off at $1.18.

Durum was relatively strong, and active on the report that 800,000 bu had been sold at the seaboard for export. May durum opened ¾c off at 1.11, and closed ½c up at $1.12 asked. July opened unchanged at $1.13, and closed ¼c up at $1.13¼ bid.

Flaxseed Nervous.

Wide fluctuations were recorded in flaxseed. On a wave of selling and short covering quotations broke 4c during the first few minutes' trading. Buying by crushers then materialized, and final prices were 1c up. There was no special news out in the day other than rumors at the opening that buying of Argentine seed by American crushers had been on a liberal scale this season, and that now it is just a case of obtaining boats to route the seed to Atlantic ports.

May flax opened unchanged at $2.08, broke 4c, and closed 1c up at $2.07. July opened unchanged at $2.07½, jumped to $2.04¾, and closed 1c up at $2.08½ asked.

At Buenos Aires, flax closed 1⅝c off at $1.30⅜, and London 3½c up at 2.13⅜.

Oats closed ¼c up at 41⅞c for on the track; rye 1@2c off at 93@94c, and barley unchanged at from 63c to 1c.

At St. Louis, May wheat closed 1.11⅞ and July at $1.11¼ bid.

At Kansas City, May wheat closed at $1.06⅝ bid, and July at $1.07¼ bid.

Puts and Calls.

Puts on Minneapolis May wheat closed at $1.14⅜, and calls at $1.19½.

Cash Sales Saturday.

1 northern wheat, 1 car.....$1.18⅝
1 mixed durum, 1 car..... .96
1 rejected, 2 cars..... .66
1 rejected, 1 car..... .67
1 rejected, 1 car, standard..... .43
1 rejected, 1 car, No. 3 white..... .42½
2 rye, 2 cars..... .94
2 rye, 1 car..... .94½
1 flax, 1 car..... 2.05¼

MARKET GOSSIP.

A Chicago wire said: "George M. Scount, the Finley-Barrell crop expert, was here yesterday after a tour through the winter wheat states. He estimates the damage at 25 per cent but believes that there is much wheat that will make a fair crop with good weather. The poorest prospects are in central Ohio. He looks for a Hessian fly scare of unusual proportions in about three weeks. Regarding the northwest he says the situation there is bullish. South Dakota's crop should be in now while seeding has only started. Indications are for a reduced acreage in the Northwest."

Weather forecast: Illinois, Missouri, Wisconsin, Minnesota and Iowa—Unsettled; showers tonight; Sunday cooler. North Dakota—Part cloudy, cooler tonight and Sunday. South Dakota, Kansas and Nebraska—Unsettled tonight and Sunday probably showers, cooler Sunday.

A Sanborn, N. D., wire says that they started seeding there April 12. Frost only six inches out of the ground, and it is very wet yet.

Russell's News, New York, said: "The Holland-American line continues to advertise that its sailings are temporarily suspended. Export business in wheat reported lately amounted to about 800,000 bu. It is understood to be largely durum bought by the government buyers for Italy."

At Minneapolis, cash wheat was lower today again with the tone barely steady compared with futures. Country mills bought very little stuff and Chicago buyers had withdrawn. One stem No. 1 northern sold at 2½@3c over May, and velvet chaff at 2c to 3c over. Flour was very dull.

A Gilby, N. D., wire reported that a little scattering seeding will be done there Monday. Park River further up toward the boundary says seeding will start in about a week.

Fort William stocks showed an increase in wheat of 200,000 bu for the week. Oats increased 100,000 bu.

Duluth car inspection: Wheat—No. 2 northern, 3; No. 3, 5; No. 4, 1; durum, 1; mixed, 1; total wheat, 11, last year, 32; flax, 1, last year, 11; rye, 4, last year, none; barley, 3, last year, none; total of all grains, 19, last year, 46; on track, 31.

Duluth bonded grain receipts: Wheat, 62 cars; oats, 4 cars; flax, 1 car; total, 67 cars.

Cars of wheat received:	Yesterday.	Year ago.
Duluth	11	32
Minneapolis	221	64
Winnipeg	381	170
Chicago	75	30
Kansas City, bu	144,000	92,000
St. Louis, bu	79,000	62,000

Cars of linseed received:	Yesterday.	Year ago.
Duluth	1	11
Minneapolis	16	6
Winnipeg	7	12

Foreign closing cables: Liverpool—Spot wheat, unchanged. Buenos Aires—Wheat, unchanged; corn, unchanged.

Duluth grain stocks, giving changes in six days:

Wheat—Western and winter, 778,000 bu.; spring, 8,069,000 bu, decrease, 26,000 bu; durum, 6,747,000 bu, increase, 88,000 bu; bonded, 5,278,000 bu, decrease, 77,000 bu; total wheat, 21,630,000 bu, net decrease, 15,000 bu.

Coarse grains—Oats, 1,967,000 bu, decrease, 183,000 bu; rye, 38,000 bu, decrease, 1,000 bu; barley, 1,064,000 bu, decrease, 10,000 bu; flax, domestic, 1,668,000 bu, bonded, 78,000 bu; total flax, 1,746,000 bu, increase, net, 14,000 bu.

Total of all grains, 26,445,000 bu; net decrease, 195,000 bu.

Clearance reported: Wheat, 860,000 bu; flour, 18,000 bbls, together equal to 940,000 bu; corn, 291,000 bu; oats, 214,000 bu.

Primary markets report the following receipts and shipments today:

Wheat—Receipts, 936,000 bu, last year, 456,000 bu; shipments, 575,000 bu, last year, 313,000 bu.

Corn—Receipts, 659,000 bu, last year, 470,000 bu; shipments, 497,000 bu, last year, 1,651,000 bu.

Oats—Receipts, 622,000 bu, last year, 532,000 bu; shipments, 638,000 bu, last year, 1,121,000 bu.

Corn and Wheat Bulletin.

For the twenty-four hours ending at 8 a. m., Saturday, April 15.

STATIONS—	State of weather	Temperature High	Low	Precipitation
†La Crosse	Cloudy	60	38	0
Minneapolis	Cloudy	60	36	0
Alexandria	Cloudy	60	38	0
Campbell	Cloudy	62	38	0
Crookston	Clear	62	26	0
Detroit	Clear	60	26	0
†Duluth	Cloudy	58	42	0
Montevideo	Cloudy	64	38	0
†Moorhead	Pt. Cloudy	66	38	0
New Ulm	Cloudy	56	36	0
Park Rapids	Clear	60	28	0
Rochester	Cloudy	60	36	0
St. Paul	Cloudy	60	40	0
Winnebago	Cloudy	64	36	0
Worthington	Cloudy	58	34	0
Aberdeen	..	..	..	0
†Huron	Cloudy	66	40	0
Milbank	..	64	34	0
†Mitchell	..	..	..	0
†Pierre	Cloudy	72	44	0
Rapid City	..	..	..	0
†Rapid City	Cloudy	70	42	0
Redfield	..	70	32	0
Stony Falls	..	70	32	0
†Watertown	..	..	..	0
†Yankton	..	..	..	.01
†Amenia	..	72	38	0
†Bismarck	..	70	38	0
†Devils Lake	Clear	70	38	0
Dickinson	..	64	32	0
Jamestown	..	68	36	0
Lisbon	..	70	38	0
Minot	..	72	38	0
†Williston	Cloudy	76	38	0
†Havre	Cloudy	72	42	0
†Miles City	Pt. Cloudy	78	38	0
†Minnedosa	Clear	58	34	0
†Winnipeg	Cloudy	56	40	0
†Battleford	Cloudy	66	36	0
†Prince Albert	Pt. Cloudy	62	36	0
†Swift Current	Cloudy	68	36	0
†Edmonton	Clear	60	26	0

*—Inches and hundredths. †—Highest yesterday, lowest last night. ‡—Not included in the averages.

NOTE—The average highest and lowest temperatures are made up at each center from the actual number of reports received, and the average precipitations from the number of stations reporting 0.10 or more.

General summary, received from Chicago: Rainfall continued in Oklahoma and pushed northward over Kansas, Nebraska, western portions of Missouri and Iowa, extreme Southeast South Dakota, amounts in Oklahoma moderate to heavy, least .28 inch at Oklahoma City, greatest 1.08 inches at Stillwater, Okla., 1.68 inches at Viola, Okla., amounts in Kansas .10 to .58 inch, unevenly distributed, only light in other sections named above. Also few light scattered showers in upper Ohio Valley and Montana.

Still rather cool in sections east of the Mississippi. Frost in Ohio. Higher temperature in the West, more seasonable but as a rule not far from normal. Much warmer in Manitoba. H. W. RICHARDSON, Local Forecaster.

CHICAGO MARKET.

Chicago, April 15.—Improved weather conditions, especially in the Northwest, had a bearish effect today on wheat. Reports indicated that contrary to recent predictions seeding was making good progress in Canada. Besides, Liverpool sent word of larger offers from Argentina and of increased clearances from Australia. Opening prices, which ranged from ⅜@½c decline to ¼c advance, with May at $1.16@1.16¼ and July at $1.14⅞@1.15¼, were followed by a slight general upturn and then a decided setback all around.

Rains in Kansas and Nebraska led to further downturns. In this connection it was said 800,000 bushels had been purchased at Kansas City to come to Chicago. The close was unsettled ¼c to ⅜@⅞c net lower with May at $1.15⅝ and July at $1.14@1.14⅝.

Corn turned down grade with wheat. Eastern shipping demand was said to be of insignificant proportions. After opening ¼c off to ⅛c up, the market underwent a moderate sag.

Later the East was said to be bidding strongly for cash corn in store. Future deliveries rose as a result. The close was firm at ⅞c to ⅞@⅞c net advance.

Oats had no independent action. Buying was scattered.

Weakness developed in provisions after a little firmness at the start. Orders to purchase were chiefly for lard, but they were quickly satisfied.

Wheat—No. 2 red, $1.19@1.19½; No. 3 red, $1.16@1.18⅞; No. 2 hard, $1.16@1.16½; No. 3 hard, $1.11½@1.13½.

Corn—No. 2 yellow, 77@78c; No. 4 yellow, 73½@73⅝c; No. 4 white, 73½@73¾c.

Oats—No. 3 white, 44@44½c; standard, 45⅛@46½c.

Rye, No. 2 nominal; No. 3, 94½c; barley, 62@76c; timothy, $4.50@8.00; clover, $10.00@18.50.

Pork, $21.50@23.05; lard, $11.72; ribs, $12.00@12.40.

Wheat—	Open.	High.	Low.	Close.
May	$1.16	$1.16½	$1.14½	$1.15⅝
July	1.14⅞	1.15¼	1.13⅝	1.14½
Corn—				
May	.74½	.75⅜	.74¼	.75¼
July	.76	.76⅝	.75⅜	.76⅛
Oats—				
May	.44½	.45	.44½	.44⅞
July	.42⅞	.43⅛	.42⅝	.43
Pork—				
May	23.00	23.07	22.92	23.07
July	23.05	23.05	22.92	23.00
Lard—				
May	11.70	11.72	11.67	11.72
July	11.87	11.90	11.82	11.87
Ribs—				
May	12.32	12.35	12.32	12.35
July	12.37	12.57	12.50	12.52

AMERICAN WHEAT MARKETS, APRIL 15, 1916.

May—	Open.	High.	Low.	Close.	April 14.	Y'r ago.
Duluth	1.17a	1.17¾	1.15⅝-¾a	1.17-⅛	1.17⅛b	1.59½
Minneapolis	1.18⅛	1.18⅞	1.16½	1.17½-⅝	1.18⅝	1.56½
Chicago	1.16⅝-16	1.16½	1.14⅞	1.15⅞	1.16⅝-½	1.62
Winnipeg	1.13⅝-⅞	1.14¼-⅝b	1.12⅝	1.14	1.14⅜	1.58⅞
July—						
Duluth	1.18a	1.18¾b	1.16¾a	1.18	1.18b	1.56¾
Minneapolis	1.18⅛a	1.18⅝	1.16½	1.17¾-⅝	1.18⅝a	1.52⅝
Chicago	1.16½-14⅞	1.15¾-⅞	1.13⅝	1.14½-⅝	1.15b	1.36
do Sept.	1.12⅝-12	1.12⅝	1.10⅝	1.12¼a	1.12⅝	1.19½
Winnipeg	1.14½	1.14⅞b	1.13	1.14⅝b	1.14½	1.57⅞
do Oct.	1.10	1.10⅜b	1.09a	1.10⅜	1.10½b	.....

DULUTH DURUM MARKET.

	Open.	High.	Low.	Close.	April 14.	Y'r ago.
May	1.11	1.11½	1.10¾	1.12a	1.11⅝	1.71½
July	1.13a	1.11⅞a	1.13¼b	1.13b	1.13b	1.60½

DULUTH LINSEED MARKET.

	Open.	High.	Low.	Close.	April 14.	Y'r ago.
May	2.06	2.07	2.03	2.07	2.06b	1.99
July	2.07½	2.08½	2.07½	2.08½a	2.07½b	2.01¾

Duluth close: Wheat—On track: No. 1 hard, $1.19; No. 1 northern, $1.16½-1.19; No. 2 northern, $1.12-1.15; No. 1 northern to arrive, $1.16½; No. 3 on track, $1.05-1.16; Montana No. 2 hard, to arrive, $1.15½; Montana No. 2 on track, $1.15½-1.16; May, $1.17-1.17⅛; July, $1.18. Durum—On track: No. 1, $1.12; No. 2, 1.07. To arrive: No. 1, $1.12; May, $1.11½ asked; July, $1.13¼ bid. Linseed—On track, $2.07-2.08; to arrive $2.07-2.08; May, $2.07; July, $2.08½ asked. Oats—On track, 41⅞c; to arrive, 41⅞c. Rye—On track, 93-94c; to arrive, 93-94c. Barley—On track, 63-71c.

Elevator receipts of domestic grain—Wheat, 34,037 bu, last year 53,251 bu; oats, 4,912 bu, last year 31,460 bu; barley, 24,946 bu, last year 4,316 bu; rye, 4,546 bu, last year 209 bu.

Shipments of domestic grain—Oats, 27,700 bu, last year 138,408 bu; barley, 11,792 bu, last year none.

Elevator receipts of bonded grain—Wheat, 52,214 bu, last year 10,190 bu; oats, 33,780 bu, last year none; barley, 4,064 bu, last year none; flax, 62 bu, last year 2,658 bu.

Shipments of bonded grain—Wheat, 40,241 bu, last year none; oats, 44,739 bu, last year none; barley, 4,674 bu, last year none.

MINNEAPOLIS MARKET.

Minneapolis, Minn., April 15.—Wheat lower; reports of more favorable weather conditions caused weakness. There was a fair demand for corn and oats, the former closing 1c up and the latter finishing fractionally higher.

Wheat—Receipts, 221 cars compared with 64 a year ago. May opened $1.17½@1.17¾; high, $1.18⅛; low, $1.16½; closed, $1.17½@1.17⅝. July opened $1.17⅛@1.17⅜; high, $1.18⅛; low, $1.16½; closed, $1.17⅜ to $1.17½@1.17⅝. Cash: No. 1 hard, $1.23; No. 1 northern, $1.19½@1.21½; to arrive, $1.19@1.21; No. 2 northern, $1.17@1.19½; No. 3 wheat, $1.11½@1.16⅜.

Corn, No. 3 yellow, 76½@77½c; oats, No. 3 white, 42½@42¾c; flax, $2.09@2.12.

Flour—Fancy patents, down 15c, quoted at $6.45. The scarcity of first clears has increased prices 60c, quoted at $5.10. Second clears unchanged. Shipments, 63,855 bbl.

Barley, 63@71c; rye, 93@94c; bran, $18.75@19.

New York Wheat.

New York, April 15.—Wheat—May, $1.23; July, $1.16.

BOSTON COPPER STOCKS.

Reported by Paine, Webber & Co.

STOCKS—	Bid.	Asked.
Alaska	20¼	20½
Adventure	4½	4¾
Ahmeek	100	101
Allouez	68	69
American Zinc	93½	93¾
Arcadian	7½	8
Arizona Commercial	8⅝	8¾
Butte & Ballaklava	3¾	3⅞
Butte & Superior	92¾	93½
Calumet & Arizona	73¾	74
Calumet & Hecla	550	555
Centennial	17	17½
Chino	63¼	63⅝
Copper Range	63¾	64
Daly West	3	3¼
East Butte	12¼	12½
Franklin	9¼	9⅜
Goldfield Con.	75c	80c
Granby	87	89
Greene-Cananea	46	47
Hancock Cons	14½	15¼
Inspiration	45½	45¾
Indiana	4	4½
Isle Royale	27	28
Keweenaw	5¾	6
Lake Copper	16¼	17
Mass. Cons	12¾	13
Mayflower	3¼	4
Miami Copper	37⅝	38
Michigan	5	6
Mohawk	98½	99¾
Nevada Cons	17⅝	18
North Lake	1¼	1½
Nipissing	7½	7⅝
North Butte	27¾	28
Ojibway	2¼	2½
Old Colony	3	3½
Old Dominion	69	69¼
Osceola	93½	94
Quincy	93¼	94½
Ray Consolidated	23¼	23½
Santa Fe	3	3¼
Shannon	9¼	9½
South Lake	8	8¼
Shattuck	32½	33
Shoe Machinery	57¼	57½
Superior Boston	3¾	3⅞
Superior Copper	17¼	19
Tamarack	51	52½
Trinity	8½	8⅞
Tuolumne	30c	32c
United Fruit	141	146½
U. S. Mining	72½	73¾
U. S. Mining pfd.	51⅜	52
Utah Consolidated	13⅜	14
Victoria	3½	3⅞
Winona	4½	4¾
Wolverine	67¼	67½

FRENCH EXCHANGE RECOVERS SHARPLY

New York, April 15.—French exchange recovered sharply today from its recent weakness, the Paris check rate falling to 6 francs to the dollar as against yesterday's minimum quotation of 6.09. The improvement was attributed to the announcement of the French fiscal agent in this country that negotiations for a loan by American bankers were well under way.

The amount of this loan is yet to be determined, but according to report it will not be less than $100,000,000 and may be double that amount. Delay in the completion of arrangements are said to be due to a difference of opinion between the contracting parties regarding the character of the collateral back of the proposed loan.

The French government, through private investors, has control of many millions of dollars of American railway bonds and preferred shares and it is expected that these securities, together with some South American issues, will form the basis of the new loan.

GOOD RECOVERIES IN THE COPPERS

Fair Advances Through List on Good Class of Buying.

Mining stocks were strong at Boston today, good advances being recorded through the list. Business was in good volume for a short Saturday session.

Butte & Superior closed 75c up at $92.75; American Zinc $1 up at $93.50; Calumet & Arizona 25c up at $73.75; Copper Range 25c up at $63.75; Greene-Cananea 50c up at $46; Lake 25c up at $16.25; Mohawk $1.50 up at $98.50; North Butte 25c up at $27.75 and Quincy 50c up at $93.50.

Duluth brokers are of the opinion that the reaction in Marsh stock has gone far enough. They consider that the stock has intrinsic value behind it, as reports from the mine are encouraging. Shipments of 150 tons of ore are being made daily. It is rumored that the stock is about to be placed on a dividend basis, and the cheap floating stock is thought to have been about absorbed. The mine is considered one of the best equipped in the Coeur d'Alene district.

Closing quotations of Boston curb stocks, as reported by Paine, Webber & Co.:

	Bid.	Asked.
Butte & Zenith	$ 4.00	$ 4.25
Bingham Mines	12.00	12.25
Boston & Montana	.72	.73
Butte & London	.84	.86
Big Ledge	1.63	1.87
Bohemia	2.75	3.00
Calumet & Montana	.60	.70
Coppermines	2.00	2.12
Carnegie Lead & Zinc	4.50	4.75
Chief	1.75	1.87
Calumet & Corbin	.06	.06½
Cactus Cons.	2.62	2.75
Denn	16.50	....
Davis Daly	1.63	2.00
Hotan Copper	2.50	2.75
First National	6.75	6.87
Green Monster	1.50	2.75
Iron Blossom	2.50	2.75
Interstate-Callahan	23.50	24.50
Jerome Verde	1.62	1.75
Jumbo Extension	.75	.80
Keating	.80	....
Marsh	.24	.26
Mother Lode	.33	.34
New Baltic	2.75	3.00
New Cornelia	15.00	15.25
Oneco	1.25	1.50
Onondaga	2.25	2.38
Stewart	.35	.40
Success	.68	.70
Sierra	.70	....
San Antonio	3.00	....
Tonopah	6.00	6.25
Tonopah Belmont	5.75	6.00
Tonopah Extension	24.75	25.00
Verde Extension	23.75	24.00
Warren Dev.	5.00	....

New York Money.

New York, April 15.—Mercantile paper, 3@3¼; sterling 60-day bills, 4.73; demand, 4.76½; cables, 4.77 1-16. Francs, demand, 5.01; cables, 5.00. Marks, demand, 73¾; cables, 73⅞. Kronen, demand, 12.45; cables, 12.70. Guilders, demand, 42⅜; cables, 42⅞. Lire, demand, 6.48; cables, 6.47. Rubles, demand, 30½; cables, 30⅝. Bar silver, 63¾; Mexican dollars, 49⅝. Government bonds, steady; railroad bonds, irregular.

(Note—The customary way of quoting foreign exchange is as follows: Sterling quoted at so many dollars to the pound; German exchange so many cents to four marks; French and Italian exchange so many francs or lire to the dollar; Austrian, Russian and Scandinavian exchange quoted so many cents to the unit of currency.)

Midway Horse Market.

Minnesota Transfer, St. Paul, Minn., April 15.—Barrett & Zimmerman report: Demand for drafters, farm mares and horses and mules remains good, other classes meeting with slight call. Shipments to Durand, Wis.; Prescott, Wis.; Hastings, Minn., and Brineton, Minn., and deliveries to local bakeries make up the day's clearance. Values as follows:

Drafters, extra	$160@215
Drafters, choice	140@160
Drafters, common to good	125@160
Drafters, common to good	125@145
Farm mares and horses, extra	155@210
Farm mares and horses, choice	140@155
Farm horses, common to good	125@140
Drivers and saddlers	130@185
Delivery horses	135@195
Mules, according to size	160@210

South St. Paul Livestock.

South St. Paul, Minn., April 15.—Hogs, receipts, 2,200; steady to strong; range, 9.25@9.60; bulk, 9.55@9.60.

Cattle—Receipts, 200; killers, steady; steers, 5.00@9.00; cows and heifers, $5.00@7.75; calves, steady, $4.50@9.50; stockers and feeders, steady, $5.00@8.25.

Sheep—Receipts, 5,200; steady; lambs, 5.50@10.75; wethers, 6.00@8.50; ewes, 3.50@8.00.

Real Estate Transfers.

A. L. Harrington to Cloris De Muynck, westerly ½ lot 466, blk. 81, Duluth Proper, Second division 1

L. T. Erickson et ux to Irvin M. Amundson, lots 4, 5, blk. 12, Minnewaukan addition 1

Inert Jenson to Federal Consolidated Mining company, e½ of nw¼, sw¼ of nw¼, nw¼ of sw¼, section 31, 59-15 1

George L. Brozich et ux to Gust J. Hill, west 13 ft. lot 4, east 20 ft. lot 5, blk. 2, Semer's Second addition to Ely 1

William Peterson et ux to Josef Bloomquist, lots 6, 7, section 13, 54-17 1,000

Meriden Iron company to Steve Stetak, lot 6, blk. 23, Pearce addition to Chisholm 225

Lake Vermilion Summer Home company to Stanko Chop, lots 43, 44, blk. 17, Vermilion Grove 1

Same company to Anna Chop, lots 41, 42, blk. 17, Vermilion Grove 1

Edward Ranta et ux to Augusta Johnson, lot 16, blk. 6, Hibbing Heights 200

Herman Berglund et ux to Herbert T. Lundgren, lots 3, 4, blk. 51, Harrison's Brookdale division 1

Walter C. Anderson et ux to Edward Tafro, lots 21, 22, blk. 9, Hibbing Heights 1

Gust Anderson et ux to John C. McDermott, lot 5, blk. 5, Chisholm 2,225

Louis Volk to Steven Prapotnik, lot 14, blk. 13, Second addition to Chisholm 255

Bernard H. McNulty to George Beaulieu, easterly 23 ft. lots 14, 15, 16, blk. 39, West Duluth, First division 800

G. E. Truman to John R. Johnson, sw¼ of sw¼, section 7, 52-17 1

August Nevala et ux to Patrick Flynn, lot 17, blk. 3, Kushirille 1

Rafencha Bldg. Co. to Northern Equities Co., westerly 16 2-3 ft. lot 11, easterly 16 2-3 ft. lot 12, blk. 27, Highland Park addition 1

Same to same, westerly 33 1-3 ft., lot 12, blk. 27, Highland Park addition 1

Gray-Wertin Company to Ernest S. Anderson, lot 120, Ne-na-mik-ka-ta 1

TRADING IS VERY LIGHT

Caution Is Underlying Characteristic of the Stock Market.

Periods of Steadiness and Heaviness Alternate—Closing Firm.

New York, April 15.—Today's short session alternated between periods of steadiness and heaviness. Caution seemed to be the underlying characteristic, traders apparently preferring to await a more definite turn in the country's external relations. Dealings were extremely light and narrow even for a week-end and comprised the usual favorites, such as Mexicans, Crucible Steel, Mercantile Marine preferred and equipment issues. United States Steel was under moderate but steady restraint. Marked recovery in French exchange was among the few events of the day. The closing was firm. Bonds were irregular, heaviness on Anglo-French 5s, of which one block of $750,000 changed hands at 95, contributing to that tone.

NEW YORK STOCKS.

Reported by Charles E. Lewis & Co.

STOCKS—	High.	Low.	Close.
Am. Tel. & Tel.	128	127⅞	128
Am. Can com	69½	69	69
Am. Beet Sugr	68½	68	68½
Am. Car Foundry	67	66⅝	66⅞
Am. Locomotive	73⅜	72	72⅜
Am. Lin. com	24¾	24¼	24¼
Am. Steel Foundries	50	50	50
Am. Smelting	98⅛	97½	97¾
Alaska Gold Mines Co.	20¾	20½	20½
Am. Tobacco Co.	194⅞	194	194⅞
Am. Woolen Co.	47½	47½	47½
Anaconda Copper	128	127⅞	128
Atchison	102¾	102⅝	102¾
Baldwin Loco.	102⅝	101	101⅜
B. & O. com.	86	86¼	86¼
B. R. T.	85½	85½	85½
Bethlehem Steel, com	468½	468½	468½
Butte & Superior	93	92¼	92¾
Cal. Petroleum, com.	22½	22½	22½
Canadian Pacific	167	166½	166½
Central Leather	52⅝	52	52
Ches. & Ohio	61	61	61
Chino Copper Co.	54	53⅝	53⅞
Chi., Mil. & St. P.	93¼	93	93
Colo. Fuel & Iron	42⅞	42⅜	42⅞
Corn Prod. Co.	19⅜	19¼	19½
Crucible Steel, com	90½	88⅜	88⅜
Distillers Sec.	46½	46¼	46¼
Erie	35	34⅜	35
Erie, 1st pfd.	50½	50⅛	50⅛
B.F.Goodrich Co., com	77½	76⅞	77¼
General Electric	166	166	165
Great Northern Ore	41⅞	41⅝	41⅞
Gug. Explor. Co.	20⅜	20⅜	20⅜
Inspir. Cop. Co.	45⅞	45⅜	45⅜
K. C. Southern	25¼	25	25
Kenn Copper	55⅝	55⅜	55⅜
Lackawanna Steel	75⅞	75	75
Lehigh Valley	76⅜	76⅜	76⅜
Maxwell Motor	72⅜	72¼	72⅜
do 1st pfd.	84⅜	84¾	84⅜
do 2nd pfd.	54⅜	54½	54½
Mex. Petm. Co.	102⅜	101½	102½
Miami Copper	38¼	38⅜	38⅜
Nor. Pacific	111⅛	111	111
National Lead	65¾	65¼	65⅜
Nev. Copper Co.	18	17¾	17¾
Norfolk & Western	121	120½	121
N. Y. Air Brake	138	138	138
N. Y. Central	102½	101⅜	102½
N. Y., N. H. & N. H.	62⅜	62	62⅜
Ontario & Western	27½	27¼	27¼
Pennsylvania R. R.	56⅛	56⅞	56⅞
People's Gas	102½	102½	102½
Pitts. Coal, com.	26	25⅝	26
Pressed S. C. Co.	51	50	51½
Ray Copper	23½	23¼	23¼
Reading	83¼	82½	83¼
Republic Steel	50	49½	49½
Rock Island	17¾	17	17¼
Southern Pacific	96½	96¼	96½
Southern Railway	19	19	19
Studebaker, com	139	138	138¼
Shattuck	33⅛	32¼	33
Tenn. Copper Co.	51	50½	50½
Texas Oil Co.	191	189½	189½
Union Pacific	131½	130⅞	131½
U. S. Rubber	53⅝	53	53
U. S. Inds. Alcohol Co.	155½	154	154⅞
U. S. Steel	83½	83¼	83¼
Utah Copper	80¾	80½	80¾
West. H. E. Mfg. Co.	62½	62⅛	62½
Willys Motor	229	228	228
Woolworth	126¾	126	126¾

THE PRODUCE MARKETS.

New York.

New York, April 15.—Butter—Unsettled; receipts, 5,471; creamery extras, 92 score, 36¾@36¼c; creamery, higher scoring, 37@37½c; firsts, 35¾@36c; seconds, 35@35¾c.

Eggs—Barely steady; receipts, 28,352; fresh gathered extras, 23½@24c; regular packed, extra firsts, 22¼@22½c; seconds, 19½@20¼c; nearby hennery whites, finest to fancy, 25@26c; nearby hennery browns, 23½@24c.

Cheese—Steady; receipts, 1,350; state, held specials, 18½c; fresh specials, 17c; do average run, 16½@16¾c; Wisconsin twins, held, 18@18½c.

Chicago.

Chicago, April 15.—Butter—Lower; receipts, 8,154 tubs; creamery extras, 34½c; extra firsts, 34c; firsts, 33@33½c; seconds, 30@32c.

Cheese—Steady; new, daisies, 17¼@17½c; twins, 16½@16½c; Americas, 16¼@16¾c; horns, 16½@16¾c. October, daisies, 17¼@17½c; twins, 17½@17¾c; Americas, 18@18½c; horns, 18@18½c.

Eggs — Lower; receipts, 29,426 cases, firsts, 20¼@20¾c; ordinary firsts, 19½@20c; at mark, cases included, 18@20½c.

Potatoes—Unsettled; receipts, 20 cars; Michigan, Wisconsin, Minnesota and Dakota white, 80@88c; Minnesota and Dakota Ohios, 77@78c.

Poultry—Alive, unsettled; fowls, 18c; springs, 20c.

Bonus Recommended.

New York, April 15.—A regular dividend of 10 per cent and an extra bonus of 10 per cent on outstanding common stock has been recommended by the directors of the Cunard steamship line, it was announced at the local office of the line today. The directors also have declared the regular 5 per cent dividend on the $1,135,000 of cumulative preferred stock.

New York Banks.

New York, April 15.—The statement of the actual condition of clearing house banks and trust companies for the wek shows that they hold $102,744,690 reserve in excess of legal requirements. This is an increase of $3,696,760 over last weke.

Chicago Livestock.

Chicago, April 15.—Notwithstanding that the hog market today was a little slow at the start, demand from speculators and butchers proved sufficient to harden prices somewhat. Cattle trade was hardly more than nominal. Nearly all the sheep and lambs that arrived were in the hands of one seller.

Hogs—Receipts, 12,000; strong; unchanged to a shade above yesterday's average; bulk, 9.35@9.85@9.95; light, $9.50@10.00; mixed, $9.80@10.00; heavy, $9.40@10.00; rough, $9.40@9.60; pigs, $7.40@8.20.

Cattle—Receipts, 200; steady; native beef steers, $8.00@10.00; western steers, $7.75@8.70; stockers and feeders, $6.90@8.60; cows and heifers, $4.10@9.20; calves, $7.25@10.25.

Sheep—Receipts, 2,000; steady; wethers, $7.00@9.25; lambs, $7.75@11.80.

London Money.

London, April 15.—Money supplies are shrinking owing to purch

the re-establishment of a surplus in idle freight cars indicates that progress is being made in bettering traffic conditions. It is still remarkable in view of the extensive rise in prices that consumptive demands are sustained in unprecedented volume. Weekly bank clearings $4,034,430,053."

FOLLOWS BROTHER TO GRAVE.

Just eight days after the death of her brother, B. F. Armstrong, of Morgan Park, Mrs. Anna Logan, wife of Joseph Logan, 705 West Second street, died last night. She was ill about a week, and pneumonia was the cause of her death, as it was of Mr. Armstrong's. She was 55 years old.

Mrs. Logan was born in Lucknow, Ont. The Logan family came to Duluth about three years ago. Previous to that time they had made their home in Superior, Wis., for twenty-three years.

In addition to her husband, Mrs. Logan leaves six daughters, two sons, two brothers and one sister. The daughters are: Mrs. F. E. Miller, Mrs. E. F. Miller, Jenny, Ethel, Vera and Vern. The sons are Walter and Samuel. All of the children live in Duluth.

Funeral arangements have not been completed.

CLOSE DEAL FOR CUYUNA PROPERTY

One of the most important mining deals in the history of the Cuyuna range was finally consummated today, when the Iron Mountain Mining company sold its lease to W. A. McClaran, Reiner Hoch and Otto Wendlandt of this city, and Carl Misske of Marquette. The new company will be a close corporation, capitalized at $100,000.

The Iron Mountain, or Hoch mine, as it will be known in the future, is a valuable manganiferous iron property, and is a producing mine. The lease of the mine calls for an annual minimum production of 50,000 tons. It is understood that a cash bonus of $75,000 was paid. A large crew of men will immediately be put to work and preparations made for early shipping.

It is said that the company owning and operating the Hoch mine and the Onahman Iron company, owning the Ferro mine, will enjoy a close business relationship. The personnel of the two companies will be much the same, W. A. McClaran, general manager of the Ferro mine, was instrumental in closing the deal for the acquirement of the Hoch mine.

NOTICE! SIR KNIGHTS

All Sir Knights of Duluth Commandery, No. 18, K. T., are requested to be at their Asylum, Monday, April 17, 1916, at 1:30 o'clock p. m., sharp, to attend the funeral of Sir Knight Alfred Gillon. Knight Templar service.

CHARLES N. FUGLE, Commander.
N. H. WILSON, Recorder.

GETS A BIG TROUT IN LESTER RIVER

George Rhoades of Lakeside, caught the first trout of the season.

Early today Rhoades went out on the Lester river and caught a thirteen-inch brook trout. He supplemented this catch with two more trout, each about seven inches in length. As far as the early returns indicate, Rhoades is elected the first successful angler of the season.

Many fishermen were out early today, despite the fact that it is generally believed that good fishing will not be enjoyed for sometime.

REWARD FOR ARREST OF INHUMAN "JOKERS"

A reward of $10 is offered by the Duluth Humane society for information leading to the arrest and conviction of the person or persons who tied two cats together and threw them over the limb of a tree Tuesday evening near the Munger terrace.

Agent Ross of the society declared that he is co-operating with the police in an endeavor to discover who was responsible for the affair.

ORIGINAL OFFERING

BUTTE-DETROIT COPPER & ZINC MINING CO.

AT **70c** A SHARE

SEND FOR ILLUSTRATED DESCRIPTIVE CIRCULAR.

W. L. Creden, Managing Director, says: "Butte-Detroit is in the same peripheral zone as Butte-Superior."

Application Will Be Made to List Butte-Detroit on New York, Boston and Detroit Markets.

The price of 70 cents for Butte-Detroit will appear low after the stock is listed and becomes an active trading issue, and a decided advance is looked for, so that those desiring the stock at that price will have to act quickly. We have just received the following wire from the East:

Detroit, Mich., 10:30 a.m., Apr. 14, 1916

Megson Investment Co., Duluth, Minn.—In all probabilities 70-cent price will be withdrawn next week, and price advanced to 90; take advantage of low price quick. Will wire you when advance will take effect. J. F. AUSTIN.

WE RECOMMEND

BIG LEDGE, BUTTE-DETROIT, MARSH, JEROME, VERDE, CACTUS CONSOLIDATED

WRITE US FOR LATE DATA ON THESE ISSUES.

Orders Executed in All Markets. Your Account Solicited.

MEGSON INVESTMENT CO

303 Palladio Bldg., Duluth, Minn.
Phones—Grand 958; Melrose 625.

RETURNED DULUTHIAN TELLS OF CONDITIONS AT INTERSTATE-CALLAHAN, MARSH, BUTTE & ZENITH

Wm. T. Smith of Duluth has returned from a trip of inspection of mines in Montana and Idaho, in which he is interested, and says that mining in those states is at a high pitch of activity. Among the properties which he visited were the Interstate-Callahan, Marsh and Butte & Zenith City. He says:

"Interstate-Callahan mine made a new high record for March, and Supt. Newton said when I was there that he was confident of making a further increase of production for the month of April. The property is in fine shape, and mining and milling of ore is progressing smoothly. The aerial tram for conveying concentrates and crude ore to the railroad is working fine and effecting a substantial economy as compared with the old system of teaming the mine and mill product.

"I was in Wallace when I heard the report that the Marsh mine was flooded. Investigation disclosed that the report was unfounded. The mine not only was not flooded, but nothing else had happened. There is no danger of flood in the mine, for the property is equipped with ample pumping facilities to meet any water emergency that would be likely to arise. Eighty-five to ninety men are employed at the Marsh. Production was not as heavy during the winter months as usual, but that was due to cold weather. It was a hard winter in the Couer d'Alene district. The Marsh mine has a first class equipment, and the new mill is being worked up to a higher degree of efficiency right along. The recovery of all those mills is increased with experience. Recovery at the Interstate-Callahan, for example, has been advanced to 92%. A raise in the ore from the 900 to the 700 level in the Marsh has been effected, and as far as I could see, and learn, the Marsh mine is fully up to representations. While I am interested in Marsh, it was the first time I had ever seen the mine. I am convinced that the mine will give a good account of itself in the next two or three months.

"I visited the Butte & Zenith property, and spent half a day there, I am well acquainted with it, having visited it a number of times since development work was originally started. Butte authorities are satisfied that Butte & Zenith City will make a mine, and if it does it should be a whale. The numerous large veins carry that conviction, and the character of the vein filling carries great promise of the existence of the commercial ore."

M. W. LEE & COMPANY

PHOENIX BLDG., DULUTH, MINN.

BUTTE AND SUPERIOR BREAKS ANOTHER RECORD IN OUTPUT

Mining Pushed By All the Companies Owning Zinc Properties.

Dupont Company to Erect Big Powder Plant at Butte.

Butte, Mont., April 15.—(Special to The Herald.)—The Butte & Superior Copper company broke another record in March in the tonnage of ore mined and milled, amounting to 56,020 tons, or more than 500 tons in excess of any previous month in the history of the company. The average mined for the month was 1,800 tons per day. The mill also broke all former records, doubling its original planned capacity. The zinc in the concentrates was more than 16,500,000 pounds, the largest recovery of any month, and more than 250,000 pounds in excess of any previous month. The percentage of recoveries was 92.5 per cent against 95 per cent in February. The February tonnage was 54,380 tons, the March increase being 1,640 tons over February. However, there was no real gain in March over February in the tonnage of ore, as there were two more days in the month. In February the zinc contents recovered amounted to 15,600,000 pounds, March showing an increase over this of 900,000 pounds. Work on the new shafts has gone steadily forward with every possible man at work night and day that could be used in sinking operations.

Other Zinc Mines Active.

Zinc ore mining is being pushed by all the companies owning zinc properties. The Anaconda Copper Mining company is mining ore from some of its old copper properties, which have an enormous deposit of zinc on the upper levels, and is pushing development work and mining in the Lexington and Alice properties, and in the Pilot mine, recently purchased from the Pilot-Butte company. The new equipment on the Emma mine, under option from the Butte Copper & Zinc company, is nearly completed, and mining will begin within a few weeks. The Anaconda company is also rushing work on the Douglas mine in the Coeur d'Alene country of Idaho, which it purchased for a song from the Douglas company a short time ago, and the mine will be in condition for production in a very short time. The state mining inspector of Idaho says the Douglas contains the greatest zinc deposit in the Coeur d'Alene country. The Anaconda company's attorneys have formally approved the title and the deed and option have been put on record.

Other Projects Abandoned.

The enormous demand for copper and zinc has caused the Anaconda company to abandon other projects it had under consideration, including the treatment of phosphate rock, the capacity of its plants and recources being taxed to meet the demand for materials and metals in other lines. The company also had under consideration and experiment the manufacture of glacial phosphoric acid, but this has also been temporarily postponed. The sulphuric acid plant at the Washoe smelter is being operated to capacity. The plant was built with a capacity of 100 tons of acid per day, but the big demand for the product, occasioned by the European war, caused the company to increase the capacity to 150 tons, and is now being operated at full capacity, while the demand for the product exceeds the output. When the company first planned this department the intention was to use the entire output for the company's own requirements. These plans were changed, however, with the change in the market conditions. The new refinery in Great Falls, which is now in commission, secures its acid from the Washoe plant, and when the zinc refinery is put in commission in August the Washoe plant will also furnish the acid needed there.

"Waste" Now Profitable.

A few years ago the material from which the acid is made was a waste at the Washoe smelter and occasioned no end of complaint, damage and litigation. In some of the suits brought by ranchers it was represented, in defense by the company, that it was impossible to save or confine the deleterious substance thrown off by the smelter. A visionary witness suggested as a solution of the trouble that a pipe line be built to the ocean and the poisonous acid disposed of that way, but other "experts" declared that the acid would kill all the fish in the ocean. That was only a few years ago, and today that waste product is one of the Anaconda company's biggest sources of profit. In fact, everything that was "waste" a few years ago is now being turned into big profits for the stockholders of the company. The arsenic and sulphur, which formerly made waste of large tracts of agricultural land and forests, is now saved and marketed, and even the immense residue from which all metal and mineral contents have been extracted is now converted into the fine quality of building bricks.

Big Powder Plant.

The Dupont Powder company has purchased 1,200 acres of land a few miles west of Butte and will, within a few weeks, begin the construction of a powder plant here at a cost, estimated, of $500,000. W. J. Laird of Wilmington, Del., constructing engineer for the company, and T. L. Loughborough of Washington, D. C., his assistant, are in Butte arranging for the beginning of the work. It is expected to have the plant completed before the end of the present year. The plant will be devoted wholly, it is understood, to the making of gelatine powders and dynamite. The Butte district uses about 6,000,000 pounds of dynamite yearly, and this fact alone influenced the Dupont company to locate a plant in Butte. The Montana plant will also supply other districts in the Northwest and Utah. The Dupont company has plants in various parts of the country and many contribute to the supplies used in Butte. The freight rates on explosives are high and it is found to be a matter of economy to build a powder manufacturing plant at Butte. The materials used in the manufacture of powder will, of course, come from a distance. The sodium nitrate used is shipped from Chile, and will be brought to Butte from the west coast. The plant will include a nitric acid plant and also a small sulphuric acid plant. The freight rates on the raw materials are not excessive, while on the finished product the rate is very high. It is stated that the powder plant will employ about 200 men constantly, and it is expected that the manufacture of explosives will begin early next year. The first thing to be done in construction work will be the erection of cottages for the 200 workmen.

Butte-Duluth.

The Butte-Duluth Mining company, of which so much was expected a year ago, seems to be a hopeless financial wreck. The company has been in the hands of a receiver for some time, and pressing creditors have been induced to hold off from time to time on the promise that new financial aid was forthcoming and that the company would be put on an operating basis again. The receiver showed to the court and to creditors that the property could be operated by him at a profit and all claims paid off, but the receiver has not made good, and many months have gone by without an apparent effort being made to resume operations, while the cash resources have been frittered away and the receivership has proved, as usual, a very expensive and wasteful proposition.

Some of the creditors, mostly miners, have petitioned the court to order the receiver to sell the property and apply the proceeds to the payment of the company's debts. This action brought out a financial statement from the receiver, in which he asks the allowance of claims and credits against the company, amounting to $775,430.87. The debts consist principally of $500,000 in bonds, $42,368.51 due for wages, and the remainder in miscellaneous accounts. The receiver wants permission to pay the claims in the order of their legal priority, but he does not show that there is any cash in sight. Every week or so it is announced that Capt. Wolvin, who promoted the company and perfected the company's leaching and electrolytic plants, will be in Butte "shortly" with plenty of money, but neither the captain nor the promised money show up. The Butte-Duluth has an enormous mountain of low grade copper ore, and it is the general opinion of mining and metallurgical men that, under the present high price and demand for copper, the company should be able to do business and make a good profit.

Butte-Alex Scott.

Stockholders of the Butte-Alex Scott Mining company will receive an initial distribution of $10.50 per share on the price received for the Alex Scott mine, sold to the Anaconda company some time ago. At a meeting of the stockholders, held at Dover, Del., March 30, it was decided to dissolve the company. Upon the surrender of certificates to the treasurer of the company in Duluth, the first distribution of $10.50 per share will be made to stockholders of record. After all affairs of the company are closed the remaining funds on hand will be distributed pro rata.

Butte-Detroit.

It is expected that work in the mine and mill of the Butte-Detroit company, new owner of the Ophir mine of interesting and varied history, will be started within a few weeks. Officers of the company have been elected as follows: President, J. F. Austin of Detroit; treasurer, J. S. Pishon of Boston; secretary, Louis A. Cadorette of Montreal; chairman of the board of directors, Sir Frederick W. Borden of Ottawa; directors, Sir Henry M. Pallatt of Toronto, Ellery C. Wright of Brockton, Mass.; Charles A. Wilcox of Boston, and W. L. Creden of Butte. The latter is managing director and will have charge of operations.

East Butte.

A fine new ore body has been discovered by the East Butte Copper company on the 1,500-foot level of the Pittsmont mine. The ore body has a width of eight feet, running 6 per cent copper. It is the most encouraging find yet made at that depth in the Pittsmont. The March production of copper was about 1,320,000 pounds as against 1,277,000 in February and 1,060,000 in January. The production for the first quarter of the present year was about the same as that of the previous quarter. There has been an increase in the output of second class ore with an average copper content of about 3 1-3 per cent. The mine, the smelter and the flotation plant are all operating at present, but not at capacity. Since the ore from the Alex Scott has been diverted to the Washoe smelter, there is not enough ore received by the East Butte to keep the smelter working at capacity. The company's earnings for the year ending Dec. 31 showed a big increase over the previous year, the 1915 profits being given at $782,993 against $22,253 for 1914.

Boston & Montana.

The Boston & Montana Development company has made arrangements with the Washoe smelter to handle 200 tons of ore per day, which will be mined from the Spain mine in the French Gulch district. There is a very large tonnage of ore blocked out in the Spain which, it is claimed, will show an average value of $17 per ton, and it can be hauled by motor truck sixteen miles to the smelter and return at a net profit of $7 per ton, or about $1,400 per day, about $40,000 a month, or at a rate of about $500,000 a year. The company is still pushing development work on its Elkhorn properties and the "dope" is that it "expects" to cut the vein "almost any day now," which has been the "dope" for several months. The company owns 2,700 acres of mineral land in the French Gulch and Elkhorn districts.

NORTH BUTTE IS MUCH IMPROVED

Better Ore Bodies Are Uncovered on the Lower Levels.

According to unofficial reports from the North Butte company the lower levels are looking better than for a long time past. The Edith May vein, in particular, is said to be better on the 3,000-foot level than it was at 2,800 feet. One report regarding the property remarks as follows:

"Work at the North Butte last year did not give very good results. Workings were deepened, however, and they are getting below the lean horizon that exists in the Butte camp. The mine is in splendid physical condition today. Both shafts are operating in order to increase output rapidly as possible and reduce mining costs.

"A new concentrating and smelting contract is being negotiated that will be very much more favorable than the one under which the company has been working. This should increase earnings.

"Management at the mine has been changed.

"It was deemed advisable not to explore the known ore bodies on the east side until the company had effected the settlement of ownership of one particularly valuable claim. This matter is now out of the way and North Butte will start development in this territory. It has a very large area of well-located mineral land in that district. It comprises an area about three times as large as the mineral lands owned on the north side. These lands and interests therein have all been paid for and it is generally recognized in Butte that the company has made an excellent purchase and one that could not be duplicated today for two or three times the money invested."

DRILLING ON THE CUYUNA RANGE

Seafield Company to Drill Cuyuna Range Addition to Brainerd.

Brainerd, Minn., April 15.—(Special to The Herald.)—A contract has been let by the Brainerd Townsite company to the Seafield Exploration company to drill the Cuyuna Range addition to Brainerd for iron ore. William Seafield and John Wahl, the latter of Duluth, were in the city and spotted the first hole. The Cuyuna Range addition lies in a good location for iron. Some drilling was done on this property in 1905 and good indications were found, but at that time iron men were not familiar with the formation.

The Brainerd-Cuyuna mine in the city limits of Brainerd has its shaft down and considerable drifting has blocked out a large ore body. Pending contracts for the sale of ore, no work is being carried on at present at the mine.

East of Brainerd and near the city limits the Longyear Exploration company is drilling and ore is expected to have been located. The Tabert shaft, where sinking is being done by the Adbar company, is down sixty feet. The pumps are handling 800 gallons a minute. Bedrock is at 100 feet. Three shifts are worked and employment given to twenty-eight men.

The Armour No. 2 mine of the Inland Steel company has started shipping, the first train out consisting of fifty cars. The mine is now shipping about thirty cars daily. Five cars a day are being shipped by the Cuyuna-Sultana.

The Rowe pit mine is reported to have two steam shovels at work. The Iron Mountain mine has started hoisting ore. The Pennington and Thompson pit mines of the north range are engaged in stripping.

DIRECTORS CUT MELON

Stockholders of Butte-Alex Scott Receive $830,000.

Shareholders of Butte-Alex Scott Copper company were made happy today through the receipt of checks covering their stock holdings in the company.

The payment today was on the basis of $10.50 per share, an aggregate of $830,000 being distributed. Of that, $750,000 was derived through the sale of the mine to the Anaconda Copper company, and the balance came from earnings accrued through the operation of the property. It is intimated that a final disbursement of from 15 to 30 cents a share will be made by the directors as soon as some other assets have been realized upon. The payment of $750,000 from the Anaconda Copper company has been on deposit in the First National bank for nearly two months, having been made after the sale had been ratified by Alex-Scott shareholders.

Brokers are of the opinion that a considerable proportion of the funds distributed will be reinvested in other mining stocks that are considered to offer good possibilities.

SINKING AT THE BUTTE & ZENITH

Shaft to Be Put Down 1,000 Feet Before Crosscutting.

Butte, Mont., April 15.—Sinking of the shaft at Butte & Zenith, which was started last week, is going rapidly ahead. It is the plan of the company to put the shaft down to a depth of 1,000 feet before any of the nearby half dozen ledges are cut.

The shaft was drained the last week in March and was found to be in excellent condition, the water having come within about 175 feet of the surface, thus acting as a preservative to the timbers.

Ample pumping facilities have been provided and the Butte & Zenith company is now in a position to take care of any flow of water that may be encountered. A pumping station on the 460-foot level is equipped with an electrical pump in addition to a steam line attached to a steam pump, affording a combined capacity of close to 1,000 gallons per minute. A crosscut on this level has been utilized as a tank. It is planned ultimately to lower this pumping rig and place it on the 1,000-foot level when that point shall have been attained, and the water will be lifted from the 1,000-foot level to the surface.

Operations at the Butte & Zenith are attracting considerable attention in local mining circles in view of the fact that the shaft of this company will be the deepest in this section of the country, a locality lying about four miles west of the Butte hill and traversed by a number of large ledges, most of which show assay values at the surface and were mined in the early days of the Butte district to shallow depths. Copper sulphides are found within 200 feet of the surface. The Butte & Zenith City has a tract of ground embracing 300 acres, with a two-compartment shaft down to a depth of approximately 700 feet. About thirty men are employed at the property.

M'COMBER MINE IS LOOKING GOOD

From 4,000 to 5,000 Tons of Ore on the Stockpile.

Ely, Minn., April 15.—(Special to The Herald.)—A visit last week to the McComber mine at Armstrong lake, operated by the Mutual Iron company, proved an eye-opener of the most agreeable kind. Late last fall work was resumed in No. 1 shaft. In the drift on the 100-foot level a vein of high grade hematite has been struck and, in the course of development and exploration, ore is being placed on the pile at the rate of about thirty tons a day. Assays show an average of 63 per cent ore of a Bessemer quality. The vein is about twenty feet wide and of an equal depth and dips apparently at an angle of 45 degs. to the north. A three-shift crew of thirty men is employed and the vein is being followed. The crew is being increased as fast as room can be made for them.

A pumping station has been cut on the 100-foot level and two pumps installed, one No. 9 Fairbanks-Morse and one No. 9 Cameron. These are supposed to handle all the water encountered here easily and take care of the water in the sinking of the shaft to a depth of 300 feet which will be done at once. At the 300-foot depth another drift will be run to the lead shown on the upper levels and it is confidently expected that a large deposit will be encountered. All indications point to a mine of considerable size as the vein in the upper levels seems to be widening considerably and at the 300-foot level should be of goodly proportions. The jasper and soapstone formation, so familiar on the Vermillion, and a sure indication of ore, is in place.

The Duluth & Iron Range railroad stands ready to build a spur to the mine as soon as there is something to ship, and the McComber bids fair to become a shipper this season. Mining men have estimated the ore on the stockpile at No. 1 shaft at from 4,000 to 5,000 tons.

KEWEENAW VERY BUSY

Will Be Ready for Mill Test About Middle of Summer.

Unexpected Lode Is Encountered in the Tremont-Devon Property.

Houghton, Mich., April 15.—(Special to The Herald.)—Keweenaw Copper has just made a start for the mill test in getting the underground workings ready for stoping; and on the third level east is enlarging the drifts which are only of the usual exploratory size, six feet wide by seven high, so that stopes can be cut out. On the fourth level, both east and west, the ground is being cut out for switches and curves, and the cutting out for stoping will follow. This work will be carried on down through the different levels of the mine. The rock thus removed is of a good quality. The timber for the big trestle from the shaft across the valley to the Crest View terminus of the Keweenaw Central railroad owned by the Keweenaw Copper company, a distance of about a quarter of a mile and at a height for a good deal of the way of fifty to sixty feet, is now coming in and will be put in position as soon as the snow is sufficiently gone. At the mill there is a good deal of work to be done before it will be ready; the greater part of the repairs on the wash is about all finished; but the stamp is yet to be overhauled; new trestles have to be built; a 3,500 foot flume is to be rebuilt from the dam to the mill; and possibly the dam will have to be rebuilt and other repair work done. Consequently it is almost impossible to foresee when the mill will go into commission, but as much speed as possible is being made. The openings, especially on the foot-wall side, are in good ground. It is believed that the mill test, which will be probably started the middle of the summer, will give a good showing.

Contact.

Contact's diamond drill is now down about 2,000 feet and is just about entering Wyandotte lode, its objective point. The formations are very regular in their sequence and give evidence of but little disturbance by earth movements. This hole is the fourth.

Onondaga.

Onondaga has finished the eighth hole and has now moved the drill back to section 34, where the sixth hole is located. But little copper is being found, but the formations are undoubtedly those sought, the Nonesuch, and it is possible that copper may be encountered at any time. The members of the geological series correspond exactly to those of the upper side of the basin, where the White Pine and the White Pine Extension are situated.

Tremont-Devon.

Tremont-Devon has an amygdaloid lode at the depth of nearly 900 feet with a width of about 12 feet and copper throughout that will average well. This lode was unexpected and is called by Managing Director Gibson the Devon lode and lies to the north of the Forest lode, on which is located the Victoria mine. This property is situated next west of the Victoria and the company was formed of local people, no stock having been distributed to the public. The drill will be moved back on the hanging wall so as to cut the Devon lode at the depth of about 200 feet, and then it is likely that a third hole may be bored at some distance away on the same strike to test its persistence. The depth of the first hole, which has just been completed, is about 1,000 feet. The Forest lode was crossed just under the Devon, but it was very narrow, as often happens at the Victoria, and carried only a very little copper. The same showing of the Devon lode certainly demands further exploration and if the second and third holes fulfill the promise of the first a shaft will be undoubtedly sunk to explore it.

Isle Royale.

Isle Royale has completed the difficult task of building a reinforced concrete collar at the angle of 56 deg. through a vertical depth of 96 feet in quicksands and gravel without any mishap or delay. Supt. James Richards is entitled to great credit for this success. Sinking will be begun in a few days and with the raises that are being made at the fifth and seventh levels it will not be long before rock can be hoisted from the latter level. Sinking will then be started so as to give more levels for development. No. 1 is now down to the fifteenth level with the repairs and has now only to go to about eighty feet below the sixteenth level, where it is bottomed. The mine will, therefore, have six shafts soon in operation, but it will take quite a time to open up and mine enough ground to work them to their full capacity. At the present time the mine can be said to have made only a fair start towards the production that it will have when these shafts, and probably at least one more and possibly two yet to be begun, will have after the mine is adequately developed.

Franklin.

Franklin will commence in a very short time to reopen its No. 2 shaft on the Allouez conglomerate, which is about 1,500 feet south of the shaft now in use on the amygdaloid and which is down to the sixteenth level. The mineralization is much better on the southern side of the shaft than on the northern, as for instance the thirty-second level, to the south, has a length of over 700 feet, of which the last 500 feet have a high average, as there is a great deal of very rich ground and the levels above and below are coming to this ground as fast as they are sufficiently extended. As the drifting is almost wholly being done on this side, the yield will gradually increase. A good deal of repair work will have to be done at No. 2, as there has been considerable caving of the hanging wall. Good rock will be taken out as soon as the first level is reached and likewise from all the levels. The lode passed through by the long crosscut recently is known to be a branch of the Kearsarge, and after a few cuts had been made in drifting to ascertain if the mineralization was more than a pocket, and if it would pay to work in the future, which questions were satisfactorly answered and the extension of the crosscut was resumed.

North Lake.

North Lake is now down with the shaft over 700 feet and has not met with enough copper yet in any formation to call a halt for drifting, but is now in an excellent conglomerate that has so far a width of 150 feet, which is all that is to be desired in a lode, except the vital principle, copper. The vast number of barren yet characteristic lodes in the mineral-bearing series is shown by the annual report of the Franklin, just issued, where in the 4,000 feet traversed on the thirty-second level east from the Pewabic-Quincy lode there were passed through two conglomerates and twenty-three amygdaloids, with only one lode on this property and vicinity that is known to be of profitable value. The formations are but little broken as opened by the shaft, and the sinking will be discontinued at the 800-foot level and crosscutting begun to the lodes discovered by the diamond drill. The reason for going so deep is that the formations near the surface were considerably shattered.

Indiana.

Indiana is still pushing its crosscut out from the shaft and is again in a felsite body, which seems to be penetrated by cracks filled with trap. It is possible that the copper-bearing felsite bed that has so long eluded the pursuit may be run into at any time, although it is probable that it is not quite so near the shaft. This direction was taken both because in it are the felsite beds of the 600-foot level and because it is that indicated from the conclusions of Prof. A. C. Lane after his examination of the lode last summer.

Quincy.

Quincy mill has now running the largest Hardinge conical tube mill in this district and is putting in another, both lined with steel, for the use of steel balls. These mills are eight feet in diameter and the "band" or flat side, where the two cones meet, is thirty-six inches long. The steel balls are much more efficient, since they grind more material with the same power, and they save a good deal in costs, as the Danish and French flint pebbles are now almost unobtainable.

Calumet & Hecla.

Calumet & Hecla is averaging for daily tonnage at its own mine from the Calumet conglomerate and the Osceola amygdaloid 10,880 tons, as compared with 10,500 for March and few first days of this month. This is a high figure, but now, with the good weather, it will be maintained and probably excelled after a while.

South Lake.

South Lake, owing to some unforeseen delays, will not hoist the waste rock for the floor of its bin until the coming week. This will not take long, and then it will start to send rock to the mill. The Butler lode, where the drifts have been opened for over 300 feet, is averaging very well, the copper being of the heavier grades, with a good deal of the barrel and small mass sizes, which is characteristic of this lode. This mine now has seven lodes, all of which have been opened enough to show that they carry commercial copper, and they are the Butler, north lodes Nos. 1 and 3 and the four south lodes. There are, besides north lode No. 2, which has made for over 100 feet at the Mass a fair showing, and a lode recently encountered in the crosscut driven south seeking the part of the Butler lode, which has been folded over from its normal position north of the shaft so that it dips with the four south lodes southerly. This lode had three feet of very heavy copper. Surely out of all of these the South Lake will find enough so profitable as to furnish a very large tonnage. The lack of interest on the part of the Eastern stock market is unsolvable to the mining world here in view of the number and quality of these lodes and also of the fact Lake mine is every day demonstrating for the Lake lode at quite a distance away the continuity and richness of the mineralization. It is probable that a steadily increasing tonnage may give the much needed impetus and stimulus so that the market will really afford some idea of the true value of this mine.

Allouez.

Allouez is proceeding at about the same rate of tonnage, 2,000 tons daily, and could if there were any greater mill capacity more stamps increase somewhat. The new "dry" or changing house for the men at No. 1 has been in use for about a fortnight. This new structure also contains the offices of the mining captain and the clerk. Costs should be somewhat lower than the low figures of last year, 9.31 cents, as there is almost no construction work contemplated.

Winona.

Winona will have its new shaft-rockhouse ready for hoisting about May 1 barring accidents. The leaching process equipment is slowly being made ready for the run which will be made in a couple of weeks probably. There has been some delay as the men have had to abandon their work to aid in the erection of the rockhouse. The leaching plant now being made ready is only experimental and has only a capacity of six tons daily.

Lake.

Lake Milling, Smelting & Refining company has received its first carload of machinery for one of the two additional stamps to be added to its lake mill No. 2, formerly Tamarack No. 2, or "Little Tamarack," but will not be able to have this stamp ready for operation until next fall as the excavations for the addition to each end of the mill has not yet been completed, and will take quite a time to finish them and set up the stamp and its wash. This is now used for the Centennial and Allouez rock, and when it is ready the two-thirds of the latter that now goes to the Centennial-Allouez—Lake No. 1—mill at Point Millis will be treated here, making a great saving in costs.

New Baltic.

New Baltic is down with its third diamond drill hole 636 feet and has encountered three mineralized amygdaloids with several deposits of copper—some rich—from 1 to 2 feet thick. From the depth of 437 to 495 there was seven feet of commercial values with two feet of high grades of coarse "shot" copper. The other eight feet of the lode—that did not carry copper—was a good amygdaloidal vein rock. This hole will be pushed on until it reaches No. 8 conglomerate. It is thought that the lode described above is the New Arcadian, but it will be impossible to determine this with accuracy before the conglomerate has been met with, as in the second hole the latter lode was passed through over 100 feet before it should have been.

SANTAL CAPSULES MIDY — CATARRH OF THE BLADDER Relieved in 24 Hours. Each Capsule bears the name of MIDY. Beware of counterfeits. No increase in Price.

CHICHESTER S PILLS

THE DIAMOND BRAND. Ladies! Ask your Druggist for Chi-ches-ter's Diamond Brand Pills in Red and Gold metallic boxes, sealed with Blue Ribbon. Take no other. Buy of your Druggist, ask for CHI-CHES-TER'S DIAMOND BRAND PILLS, for 25 years known as Best, Safest, Always Reliable. SOLD BY DRUGGISTS EVERYWHERE

PARKER'S HAIR BALSAM. A toilet preparation of merit. Helps to eradicate dandruff. For Restoring Color and Beauty to Gray or Faded Hair. 50c. and $1.00 at Druggists.

LEGAL NOTICES.

NOTICE TO BIDDERS.

Notice is hereby given that sealed proposals will be received by the Town Board of the Town of Biwabik up to eight o'clock P. M. of Saturday, the sixth day of May, 1916, for the purchasing of a road grader (various descriptions of which are to be furnished by the bidder).

Proposals shall be sealed in envelopes and addressed to "J. C. McGivern, Town Clerk, Biwabik, Minnesota," and marked on outside of envelopes, "Bid for Road Grader." The Town Board reserves the right to reject any or all bids.

Dated April 10, 1916.

K. S. JOHNSON,
Chairman of Town Board.

Attest: J. C. McGIVERN,
Clerk of Town Board.

D. H., April 15, 17, 1916.

REAL ESTATE NEWS

WEEK'S BUILDING PERMITS THIRD LARGEST IN HISTORY

Only Steel Plant and Ore Dock Permits Overtop Aggregate.

Amount of Construction Involved Is Near Half Million.

Apart form the week in August, 1910, when a $10,000,000 permit was issued to the Minnesota Steel company to cover the erection of the first unit of its plant, and the occasion nearly four years ago, when a permit for $1,500,000 was taken out by the Duluth, Missabe & Northern railroad for its new steel ore dock, the new construction authorized in Duluth during the present week reached the largest aggregate value on record. No less than 51 permits were issued for improvements estimated to cost $451,815.

The value was swelled into six figures through the issuing of a permit for $350,000 to the Capitol Elevator company to cover the new concrete addition to its elevator plant on the harbor line now under construction by the Barnett & Record company. The great bulk of the remaining permits in the list authorized the building of homes and improvements.

Building High Class Homes.

As had been foreshadowed, substantial progress was registered during the week in carrying through the season's program for the building of high-class homes. A development in that connection was the letting of the contract to the Hanford Construction company for the building of a brick and hollow tile residence with a garage for W. C. Mitchell at Waverly and Hardy streets. Its cost is estimated at $20,000. According to the plans as prepared by Arthur Hanford, architect, this new home will be a welcome addition in the Woodland street. The frame building now on the site will be removed and set up on another lot.

* * *

Plans for a modern home for Oscar Mitchell at Fifth street and Twenty-fifth avenue east will go out to contractors during the latter part of next week from the office of Frederick W. Perkins, architect. It will be of pressed brick construction.

* * *

A brick veneer home with garage, to cost $8,000, is to be built for Mrs. H. W. Coffin at Woodland avenue and Hardy street. The general contract has been awarded to the Hanford Construction company. Arthur Hanford is the architect. The contract for a frame home for Dr. A. L'Amie in Waverly park has also been obtained by the Hanford Construction company. It will cost $4,500.

* * *

A three-story brick school, estimated to cost $20,000, is to be built at McGrath, Minn. The plans will go out for bids next Monday from the office of Kelly & Williams, architects.

* * *

Plans for three schools have gone out for figures from the office of Holstead & Sullivan, architects. A brick school is to go up at Big Forks, Minn., and frame schools at Warba and Trout Lake, Minn. The figures in each case are due to be in by April 29.

* * *

Gustafson & Olson have obtained the contract for a frame and stucco garage for T. F. McCarthy at Twenty-seventh avenue east and Sixth street. P. M. Olsen is the architect.

* * *

The new Linen Exchange company's building on East First street will be ready for occupancy within a few days. It will rank as one of the most modern laundry plants in the city. The general contract was carried through by George H. Lounsberry & Co. The plans were prepared by P. M. Olsen, architect.

* * *

F. G. German, architect, is making progress upon the plans for the proposed new Pilgrim Congregational church in the East end. When they will be ready to go out for figures has not as yet been definitely settled.

* * *

Clyde Fenton has obtained the contract for furnishing 900 Federal steel lockers for the new Morgan Park school. He is also supplying the weather stripping for the store and hospital buildings at Morgan Park.

* * *

Building permits issued during the week follow:

To the Duluth & Iron Range railroad, turn table and pit on the south side of South street, between Twentieth and Twenty-first avenues east	$ 14,000
To Kreidler-Boyle company, four dwellings on the east side of Forty-third avenue west, between Sixth and Seventh streets	10,000
To E. L. Larson, dwelling on the north side of Ninth street, between Twelfth and Thirteenth avenues east	2,500
To E. H. Hanson, dwelling on the north side of Tacony street, between Sixtieth and Sixty-first avenues west	2,000
To W. M. Prindle & Co., alterations to store on the south side of Michigan street, between Third and Fourth avenues east	2,000
To P. Andrako, addition to dwelling on the east side of Ninety-seventh avenue west, between McGonaglo and House streets	200
To D. H. Lewis, garage on the east side of Commonwealth avenue, between Dickson and and Gary streets	150
To the U. S. Display company, bill board on the north side of Washington avenue, between Seventh and Eighth avenues east	90
To John Roed, garage on the north side of Seventh street, between First and Second avenues west	60
To Allen Mentzer, garage on the north side of Fourth street, between Twenty-first and Twenty-second avenues west	50
To J. L. Macleod, dwelling on the south side of St. Andrew street, between Woodland and Columbus avenues	3,000
To L. Kusnero, shed on the north side of Third street, between Seventh and Eighth avenues west	50
To the Capitol Elevator company, concrete elevator on the west side of the harbor line, between Slip No. 1 and Mill avenue	390,000
To Nels Almquist, two dwellings on the south side of Fourth street, between Thirty-ninth and Fortieth avenues west	3,000
To Kreidler-Doyle company, dwelling on the west side of Fifty-ninth avenue west, between Raleigh and Polk streets	2,500
To the Otis Elevator company, installing passenger elevator in building on the south side of First street, between Fourth and Fifth avenues west	2,000
To the Otis Elevator company, installing passenger elevator in building on the south side of Michigan street, between Third and Fourth avenues west	1,500
To the Otis Elevator company, installing freight elevator in building at Morgan Park	1,000
To the Otis Elevator company, installing freight elevator in building on the north side of Forty-ninth avenue west, between Magellan and Halifax streets	1,000
To Nels Almquist, dwelling on the west side of Sixty-third avenue west, between Bristol and Green streets	1,000
To the Radford-Wright company, installing freight elevator in building on the east side of Forty-sixth avenue west, between Rene and Traverse streets	1,500
To R. Decheur, garage on the north side of Third street, between Twenty-sixth and Twenty-seventh avenues west	1,100
To Mrs. J. Closhe, repairs to dwelling on the west side of Lake avenue, between Ninth and Tenth streets	750
To the Otis Elevator company, installing freight elevator in building on the south side of First street, between Sixth and Seventh avenues east	500
To M. G. Wisted, dwelling on the south side of Faribault street, between Kolstad and Ewing avenues	300
To O. M. Hay, addition to dwelling on the south side of Tenth street, between Twelfth and Thirteenth avenues east	500
To Frank Borich, barn on the west side of One Hundred and First avenue west, between Dickson and Gary streets	250
To P. G. Hanson, garage on the north side of Third street, between Twenty-second and Twenty-third avenues west.	200
To the Otis Elevator company, installing freight elevator in building on the east side of Twenty-first avenue west, between Superior and First streets	200
To the Otis Elevator company, installing freight elevator in building on the west side of Twenty-first avenue west, between Superior and First streets	200
To Larson Bros., smoke house on the south side of Third street, between Twenty-seventh and Twenty-eighth avenues west	75
To John Wadtke, alterations to dwelling on the south side of Tenth street, between Twelfth and Thirteenth avenues east	75
To G. G. Hartley, repairs to dwelling on the north side of Superior street, between Twelfth and Thirteenth avenues east	60
To Amanda Boden, dwelling on the south side of Tioga street, between Forty-seventh and Forty-eighth avenues east	500
To Steve Osonovich, basement under dwelling on the north side of Glenview court, between Commonwealth avenue and Crestline court	400
To Ralph Lepovich, store on the east side of Commonwealth avenue, between Dickson and Gary streets	3,500
To P. T. McCarthy, garage on the north side of Sixtn street, between Twenty-sixth and Twenty-seventh avenues east	900
To M. S. Hirschfield, garage on the south side of Fourth street, between Eighth and Ninth avenues east	400
To Alexander Rogenski, addition to dwelling on the north side of Restormel street, between Grand and Michigan avenues	350
To G. T. Ellingsen, basement under dwelling on lot 12, block 1, Piedmont division, No. 2	500
To Alfred Olson, basement under dwelling on the west side of Twenty-second avenue east, between London road and South street	200
To T. D. Fisher, garage on the south side of Jefferson street, between Sixteenth and Seventeenth avenues east	150
To William Nordstrom, addition to dwelling on the south side of Eighth street, between Twentieth and Twenty-first avenues west	150
To John Nystrom, concrete piers under dwelling on the east side of Ninety-second avenue west, between Clyde and Hulet avenues	75
To Anna Smart, alterations to dwelling on the east side of Twenty-seventh avenue west, between Michigan and Huron streets	55
To C. A. Anderson, dwelling on east side of Fifty-first avenue east, between Oakley and Glendale streets	2,000
To the Lenox Hotel company, alterations to top floor of building on the north side of Superior street, between Sixth and Seventh avenues west	500
To P. L. Morterud, garage on the south side of Fifth street, between Twenty-sixth and Twenty-seventh avenues west	300
To B. W. Hinge, garage on the west side of Eighteenth avenue east, between Fifth and Sixth streets	250
To F. A. Berg, reshingling dwelling on the north side of Third street, between Fifteenth and Sixteenth avenues east	175
To Matt Koneczny, garage on the west side of Twenty-sixth avenue west, between Third and Fourth streets	100
Cost of improvements	$ 451,815
Number of permits, 51.	

COUNTY SEAT VOTE IN PINE ON MAY 2

Hinckley, Minn., April 15.—(Special to The Herald.)—The county seat fight in Pine county between Hinckley and Pine City, which has been waged for several weeks with more or less bitterness, is nearing the end. The county board has fixed the date for voting as May 2. Both sides are confident of winning, and both are making a thorough canvass.

MANY WOULD OWN "HOME"

W. R. Wearne Purchases Property on East Third Street for $10,000.

Increased Interest Shown in Residence Property in Outlying Districts.

While no especially large transactions were put through in real estate circles during the last week, dealers were gratified over the increased interest evident in the "own-your-own-home" propaganda.

It is being demonstrated that the list of persons desirous of buying lots in the newer districts of the city, with a view to improvement, is receiving steady accessions and an earnest call for houses is besides noted. A gratifying development is the inquiry for homes being received from new arrivals in the city, some of them from distant points.

A feature of the week was the purchase by William R. Wearne from Mrs. Carrie H. Abraham of her house at 2422 East Third street at a consideration of $10,000. The sale was effected through the Little & Nolte company.

The execution of an agreement covering the purchase of a modern East end house by a Buffalo investor who is about to remove to Duluth, was also reported by the Whitney Wall company.

Increased interest in property in the Park Drive division as a result of the definite statement that the building of the Chester creek bridge is assured, was reported by the Hoopes-Kohagen company. Several lots have been sold there during the last few days. That office besides disposed of two lots on Minnesota avenue.

* * *

The Duluth Realty company commented upon the springing up of a good inquiry in the Highland Park division on the central hillside. The building of six houses, ranging in price from $3,000 to $3,500, is now in progress in that division.

* * *

The Richardson, Day & Cheadle company averred that the last week was the most active in a considerable period, sales of a large number of lots having been effected. Twenty-seven lots were sold on West Eighth street, Fifty-ninth avenue west, Olney street, Huntington street and Highland street, at prices running from $45 to $275 each. Six lots were sold on the upper side of the boulevard between Eleventh and Twelfth avenues east, and a lot was disposed of in Harrison's Brookdale division at a consideration of $1,500. The purchaser proposes to improve shortly in the building of a home.

Interest in Norton's Fairmont Park division was reported by that office to be broadening materially in consequence of the intimation that it comes within the one-fare zone for travel, either to the eastern part of the city or out to the steel plant. That is considered to offer substantial inducement for investing in Fairmont Park property. It is reported that the concession was readily made by Herbert Warren, manager of the street railway company.

* * *

Receipt of earnest money was reported by Stryker, Manley & Buck upon the sale of a building lot near Nineteenth avenue east. Three lots were also sold at Ingleside Park.

* * *

The Gary Land company sold ten lots in Gary-Duluth during the week, to investors from Southern Minnesota, and arrangements are being entered into for the building of a number of additional houses there in the near future.

That company has removed to new and more commodious offices on the second floor of the Manhattan building.

* * *

R. E. Batley and C. R. Stowell have opened a real estate, loan and insurance office at 311 North Central avenue, to be known as the Aetna Realty company. Mr. Stowell has been in the real estate business in West Duluth for some time.

Mr. Batley has lived in Duluth for twenty-six years and has a wide acquaintance in West Duluth. He was connected with a local real estate firm for about two years and for the past three years has been with the Island Creek Coal Dock company in the capacity of chief clerk.

* * *

The Benjamin F. Schweiger company sold to Florence D. Le May for Edward Anderson, a four-room dwelling and twenty-five-foot lot at 705 East Twelfth street, at a consideration of $2,250. It also sold a six-room house and lot for Swan Carlson to W. G. Leonard at 2025 Piedmont avenue, at a consideration of $3,150.

* * *

A. J. Frey of the Field-Frey company, has returned from an extended Southern trip during which he took in the anual convention of the National Association of Real Estate exchanges held at New Orleans. He said that the delegates at the convention from all parts of the country appeared to entertain optimistic views regarding the outlook for realty business during the present year.

* * *

There will be few desirable flats and houses that are conveniently located, vacant after May 1, in the opinion of Harry L. George, local manager of the Massachusetts Real Estate company. All the properties controlled by his company are likely to be filled up, he said today.

* * *

The best inquiry in several months was reported by Harold H. Jungck of the N. J. Upham company. A number of sales were closed up during the week, the list including a house and lot on Sixteenth avenue east for E. Borth to F. W. Scott at $4,500; a house and lot on Seventeenth avenue east for G. Hocken to H. Gauthier at $2,950; a lot on Exeter street for Charles Swanson to Joseph Telega at $1,330, and a property on Wadena street for Joseph Belanger to R. Korsness at $1,155. A lot in Waverly Park was also sold to J. G. Anderson. Stewart G. Collins represented the buyer.

BAYFIELD BANKER OUT FOR SENATE

Ashland, Wis., April 15.—(Special to The Herald.)—A decidedly lively senatorial contest is in sight in this district comprising the counties of Ashland, Bayfield, Sawyer, Rusk and Price, following the recent announcement of Senator A. Pearce Tomkins, that he will not be a candidate for re-election.

Shortly after Senator La Follette visited Ashland, last month, H. H. Peavey of Washburn, who was the McGovern candidate for lieutenant governor two years ago, announced his candidacy for senator, it being taken for granted that his candidacy represented a renewal of "team work" between La Follette and McGovern.

Last Thursday Alonzo H. Wilkinson, the Bayfield banker, announced his candidacy, and he will remain in the field until the end. He is not regarded as a follower of Senator La Follette. Mr. Wilkinson heads the confederation of Commercial clubs, which fourteen municipalities joined at Ashland this week, to boost the Twin Cities project for an extension of the Soo road from Mellen to Reserve.

SNAP!

West End Business Property.

Excellent lot between Eighteenth and Nineteenth avenues. East on lower side of Superior street; 50 foot frontage on Superior street and 50 foot frontage on Michigan street —140 feet deep. For quick sale, $5,000; terms. This price is about 60% of value.

A. W. TAUSSIG & CO.
407 Providence Building.

I have a $2,000 7% mortgage on $5,000 worth of property; $2,500 insurance. Who wants it?
Wm. C. SARGENT
Providence Building.

MAKE AN OFFER
Eighty-three feet front by 140 feet deep on Second street at Eleventh avenue east. Must be sold. Best apartment location in city. First reasonable offer will be accepted.
MASSACHUSETTS REAL ESTATE CO.
Mel. 8. 18 Phoenix Bldg. Grand 49.

WHY TAKE A CHANCE
of Being Dissatisfied All Your Life By Buying a Home in the Suburbs Before Seeing
HOMEWOOD ADDITION
Location—East End Hillside and Within Walking Distance of the Business District of Duluth.
Many people have told us that they would have bought in Homewood if they had seen it before buying elsewhere.
You cannot afford to make a decision without at least comparing its advantages.
The largest profits realized in real estate in the last few years by the small investor have been those who were wise enough to buy adjacent to the Ninth street car line.
Homewood Addition Lots will be selling for very much higher prices. Be Wise—Buy for Profit.
WHITNEY WALL CO.
REAL ESTATE—LOANS—INSURANCE.
300-303 TORREY BUILDING.

LARGE HOUSE CHEAP
Fourteen-room house in Central East End. Stone foundation, 2 bathrooms, lavatory on first floor, new hot water heating plant, hardwood finish downstairs, hardwood floors except the third floor, 2 fireplaces This is a particularly good buy for the man with a large family; location is very accessible to school and car line, and the neighborhood is very desirable. Call or phone us for particulars.
MONEY TO LOAN—BEST SERVICE. (5682)
STRYKER, MANLEY & BUCK

NEW DULUTH LOTS
High class level choice business and residence lots from 6 to 10 blocks from the mammoth Steel Plant and close to very valuable dock and factory site property on St. Louis River, which is bound to be developed in the near future with large industrial plants. Very reasonable prices and exceedingly easy terms.
McBEAN, NESBITT & CO.
218 PROVIDENCE BUILDING
Melrose 2958 Grand 486

LOTS
THAT ARE POPULAR
That the following lots, which we are offering for sale in the various sections of Duluth, as shown below, are desirable and popular as regards location, size, view, prices and terms, is amply proven by results.
EAST END LOCATIONS
WAVERLY PARK is in the midst of an old-fashioned building boom. Eight houses being under construction right now. You ought to see it. Lots are 50x155 feet and a few can be purchased for $425 to $1200.
NORMAL DISTRICT—Beautiful lots on Woodland avenue, East Sixth street and Kent Road. $15 to $30 per front foot.
CHESTER PARK DIVISION—Right at the end of the East Ninth street car line; sidewalks, sewer, water and gas in; lots are 33x140 feet—$600 to $1000—at easy terms.
WEST END—WEST DULUTH
DICKERMAN'S DIVISION already has ten new homes—more contemplated and building. Sewer, water and gas in; fine view; good soil; lots 37½x132 feet—$250 to $750. Easy terms.
All we ask is a chance to show you. Auto Service. You may phone us if you wish.
N. J. UPHAM CO.
Melrose 848; Grand 847. 714 PROVIDENCE BLDG.

Lots Within 400 Feet of Grand Avenue
between Seventy-fourth and Eighty-fifth avenues west. Five-cent street car fare. 30-foot front for $160 up.
$25 Cash—2% a Month
Richardson, Day & Cheadle Co.
Established 1885. EXCHANGE BUILDING

Reserve Your Office Space Now
IN THE NEW SECOND STORY ADDITION TO THE
FARGUSSON BUILDING
CORNER FOURTH AVENUE WEST AND SUPERIOR ST.
Some desirable space still left which can be subdivided to suit. The best of janitor service and hot and cold water for each tenant.
Massachusetts Real Estate Co
18 PHOENIX BUILDING.
H. L. George, Agent. Melrose 3; Grand 49.

BUY A HOME
With Your Rent Money
No. 426 Thirteenth avenue east—a new 6-room house; strictly modern.
No. 1315 East Ninth street—five rooms, hardwood floors and finish; city water, sewer, bath, gas.
No. 815 East Eighth street—six rooms, water, sewer, bath, hardwood floors; oak finish downstairs; white enamel finish upstairs.
Small first payment; balance same as rent.
EBY & GRIDLEY
508 PALLADIO BLDG.

EASY PAYMENTS
426 SEVENTEENTH AVE. EAST
$5,500
$500 cash, balance $50 per month. An opportunity to get a home on very easy terms. Six rooms, oak finish first floor, white enamel second, hardwood floors throughout. Hot water heat, laundry, stairs to attic, stone foundation.
PULFORD, HOW & COMPANY
609 Alworth Bldg.

GARY-DULUTH
The coming Steel Mill Center of the Head of the Lakes. The ideal Homesite for the Mechanics and Laborers working in the big Shops and Furnaces. No Street Car Fare to pay and no getting up an hour earlier to go to work.
Locate here and reap the benefit of a new City in the making.
Gary, Ind., grew from a sand dune to a city of 52,000 population in eight years. Watch Gary-Duluth grow.
We build and sell houses on small cash payments, balance payable like rent.
Lots sell from $100 up, easy terms.
GARY-LAND COMPANY
(Incorporated.)
SUITE 200 MANHATTAN BLDG.

REAL ESTATE LOANS
RATES—5, 5½ and 6%
Liberal Prepayment Privileges.
REAL ESTATE
Bought, Sold and Managed.
INSURANCE
Of All Kinds Placed in Strongest Companies.
F. I. SALTER CO.
302-3 LONSDALE BLDG.

Steel Plant Lots!
Lots located adjoining Morgan Park and the United States Steel Company's Model City are a safe investment. Houses are in demand and we need several business places. An exceptional location for a large boarding house.
Lots will advance rapidly this summer. It will pay you to investigate RIGHT NOW.
Quackenbush Realty Co.
Smithville, Minn.

FOR SALE
5-ROOM HOUSE
at a bargain. All modern improvements; hardwood floors, oak finish, cement sidewalk, street paved. Upstairs heated with hot water system; shade trees, nice lawn; $1,500, balance mortgage or monthly payments. Call Melrose 1678, or apply 3130 Minnesota avenue.

CONGDON PARK DIVISION LOTS
Safeguard your interests. Let me show you; make appointment by phone.
WILLIAM C. SARGENT
Office—Melrose 701; Grand 710.
Home—Lakeside 87; Park 18.

80 Acres on SWAN LAKE ROAD
Two miles from end of Duluth Heights car line; suitable for subdividing; price, $40 per acre; terms.
A. W. TAUSIG CO.
407 PROVIDENCE BLDG.

621 E. 1st st., 8 rooms	$35.00
24 St. Andrews, 5 rooms	25.00
5515 London road, 9 rooms	25.00
1411 London Road, 7 rooms	30.00
521 W. 4th st., 8 rooms	32.50
14 W. 2nd st., 7 rooms	32.50
1420 E. Superior st., 12 rooms	50.00
Ashtabula terrace, 6 rooms	35.00
Wieland flats, 4 rooms	13.00
Garage, 14th ave. e. & London road	7.00
Store, 14 1st ave. w	100.00
Store, 111 2nd ave. w	30.00

HOOPES-KOHAGEN CO.

IDEAS FOR HOME BUILDERS

Consult this page before you build. The firms represented on this page are in a position to furnish you with the latest, best and most up-to-date material obtainable.

Fine Interior Finish

Send Us Your Plans for Estimates

LUMBER, LATH and SHINGLES

STORM SASH AND STORM DOORS ALWAYS IN STOCK.
See Our Easy Change Combination Storm and Screen Door.

Scott-Graff Lumber Co.

Melrose 2431—PHONES—Lincoln 430.

DULUTH ART GLASS CO.

Manufacturers of Art, Beveled and Leaded Windows for Churches, Residences and Public Buildings.

Art Shades, Canopies, Plate Glass Dresser and Desk Tops
Plate and Window Glass.

Grand 1600-X. Melrose 1397.

Office and Factory—1542-44 West Michigan Street.

Cement Walks, Drives and Curbs

Dri-Wall Stucco Paint, Cabots' Creosote, Shingle Stains

THOMSON-WILLIAMS CO.

Builders' Supplies. Contractors in Tile, Marble and Cement.

Grand 1998; Melrose 1998. 206 MANHATTAN BUILDING.

Fixtures—Supplies

Oscar Hanson

ELECTRICAL CONTRACTOR

1915 WEST SUPERIOR ST.
Lincoln 383; Melrose 580.

CORDNER BROS.

BUILDING AND JOB WORK

Office and Shop—
108 FIRST AVENUE WEST.
Zenith Phone 2144-A.

Monarch, Minnesota and Seal — **Metal Weather Strips!**

Watson 20th Century Steel Frame and Economy Wood Frame Screens—Walger Special Residence Awnings—International Metal Casement Windows—Kerner Built-in-the-Chimney Incinerators.

CLYDE R. FENTON, Representative.
Duluth: 408 Torrey Building. Melrose 3657; Grand 978

DUNLOP-MOORE COMPANY,

22 THIRD AVENUE WEST.

Fireplaces Constructed in all Standard Materials, Brick, Tile, Marble, Stone. Tiles for Bathroom, Porch, Sunroom, Conservatory. Special designs.

BURRELL & CO.,

(Successors to Burrell & Harmon)

Experts in Warm Air Heating and Ventilating Electric Heat Regulators

General Sheet Metal Work, Cornice and Roofing.
Melrose 1574. 22 EAST SECOND STREET. Grand 542.

Tile, Marble, Terrazzo, Slate and Fireplace Furnishings

LOWRY-SMITH CO.

23 East Michigan Street, Duluth, Minn.

SEE US BEFORE LETTING YOUR TILE CONTRACT

DOES YOUR HOME NEED REPAIRS?

To foundation, porches, roof, doors, floors or windows? If it does, call us up now. We will put it in first-class shape at small expense and least inconvenience. Have new hardwood flooring laid now before the house-cleaning season begins.

ANDERSON & GOW,

CONTRACTORS. Just in Rear of Christie Bldg., on Fourth Ave. West.

BEAUTIFY YOUR HOME NOW!

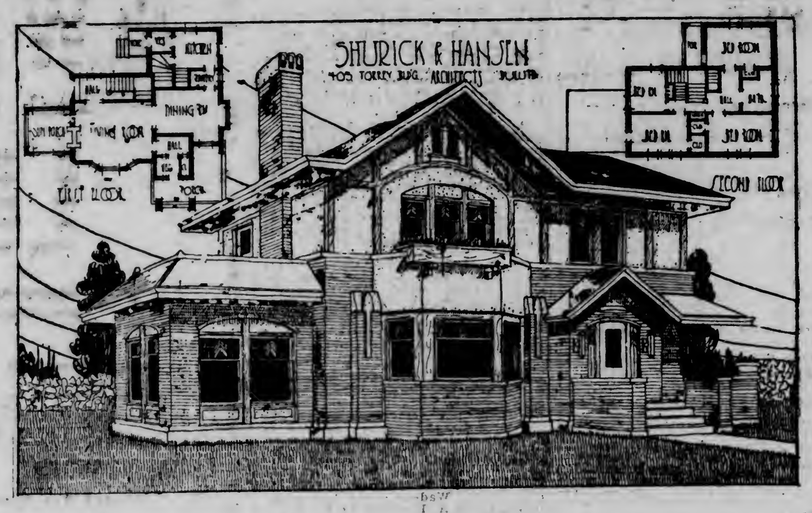

A CAREFULLY STUDIED DESIGN

The home shown above was designed for one of our clients this year and every inch of the building was carefully gone over with the idea in mind to create a home that contained a great deal of originality both interior and exterior. The large square living room is a new departure in itself and the scheme of the stairway is worthy of mention. The exterior of the building is carried up in brick and stucco. Complete plans and specifications of this house are in our office and we will be pleased to go over the details of same with any one interested. This house will cost about $7,500 complete.

Ruud Instantaneous Automatic Water Heater

A reliable, inexpensive promoter of home comfort and convenience that stands silently in the basement or any out of the way place, yet instantly prepared to rush hot water to every part of the house with absolutely no attention. You simply turn the faucet.

The moment the faucet is closed, the gas is automatically shut off and the heater remains inactive until your next demand.

The Ruud is made in several types and numerous sizes—for every purse—for every purpose—from the humble cottage to the palatial residence.

Visit our showroom and see the various Ruuds in operation. Let us show you a suitable size for your home and demonstrate how you can save time, labor and money and have real hot water comfort.

The Moore Co.

319 WEST FIRST STREET.
Melrose 6860—Gdand 2054-X.

Durable beauty, length of service and protection from flying fire brands are three of the most prominent features of Reynolds Shingles when placed in comparison with other roofing materials of anything like the same average cost.

Reynolds Shingles

have the established reputation based on these fundamentals. They have never been found wanting. No extra roof bracing required.

Buy them for the new house. They are also "Best to be had" for re-roofing.

DULUTH BUILDERS SUPPLY CO.

501-502 Alworth Bldg.
Duluth, Minn.

HMR — TRADE MARK — ESTABLISHED 1909 — BY THE UNDERWRITERS

SOLVING DULUTH'S LIQUOR PROBLEM IS MOST POPULAR INDOOR SPORT THESE DAYS

Solving Duluth's liquor problem is the most popular indoor sport in the city.

Each day the commissioners receive new suggestions from persons who have interested themselves in helping establish good liquor regulations, with a view of combating a "dry" Duluth.

Here are some of the solutions suggested to members of the council since the "dry" ordinance was filed two days ago:

Raising the saloon license from $1,000 to $1,500 or $2,000, compelling a large number of saloons to quit the business.

Reducing the number of saloons from 169 to 100 by eliminating those with shady records.

Prohibiting the sale of all liquors, excepting beer, at New Duluth, Gary, West Duluth, the West end, Garfield avenue and the central hillside district. All liquors will be permitted in the downtown business section, where there is more police protection.

Cutting out the saloons in the industrial sections and reducing the number in the central part of the city.

Establishing new police zones, permitting but one or two saloons in a block, especially along Superior street.

City commissioners have discussed these various questions, but no fixed action is contemplated at this time. Reports that Commissioner Silberstein is planning to introduce an alternative ordinance raising the license fee to $1,250 is not given much credence, in view of the fact that he has not taken the matter up even in an informal maner with the other members of the council.

Checking of the "dry" petition was begun this morning by City Clerk Borgen.

Cockroaches Rats and Mice

Nothing is more disagreeable than a home infested with these pests. Destroy them with Stearns' Electric Rat and Roach Paste, the standard exterminator for thirty-five years.

It kills off rats, mice, cockroaches and waterbugs. Does not blow into food like powders; ready for use; nothing to mix.

Directions in 15 languages in every package.
Two sizes: 25c and $1.00.
Sold by retailers everywhere.

GALE CAUSES DEATH OF BALTIMORE GIRL

Baltimore, Md., April 15.—A forty-mile-an-hour gale sweeping over Baltimore and Chesapeake bay yesterday did considerable damage. Zepple Dover, aged 10, and her younger sister, Lillian, roller skating on Cross street, were blown into an automobile. Zepple's neck was broken and her sister badly hurt. A steel 110-foot smokestack at the Baltimore drydock was blown down, breaking through the roof of a dwelling and injuring William Decou and several other persons. The steamer Ellawood broke adrift and smashed into the Pennsylvania railroad piers, causing about $11,000 damage. Other vessels were blown from their moorings and several small bay boats were capsized.

CONSCRIPTION URGED ON BORDEN CABINET

Ottawa, Ont., April 15.—National registration, with a view to some form of a conscription, was urged upon Premier Robert Borden and members of his cabinet yesterday by a delegation representing forty-two recruiting leagues of Ontario, the Maritime provinces, and the West. They told the premier that the present voluntary system was not getting enough men, and that those who were coming forward were those citizens whom Canada could least spare. There was too large a proportion of married men, they said, when it was considered that every married soldier cost the country $37 more a month than a single man.

The premier, in reply, did not commit the government to any expression of views as to the merits, either of compulsion or voluntary system, but reminded the delegation that there had so far been no lack of recruits since men were coming forward at the rate of 1,000 a day. He admitted there were loopholes for economic waste in the system of voluntary enlistment, but said that the government had been endeavoring to arrange that men be drawn as far as possible from the industries which could best afford to spare them. He promised earnest consideration of the delegates' representations.

How's This?

We offer One Hundred Dollars Reward for any case of Catarrh that cannot be cured by Hall's Catarrh Cure.

F. J. CHENEY & CO., Toledo, O.

We, the undersigned, have known F. J. Cheney for the last 15 years, and believe him perfectly honorable in all business transactions and financially able to carry out any obligations made by his firm.

NATIONAL BANK OF COMMERCE,
Toledo, O.

Hall's Catarrh Cure is taken internally, acting directly upon the blood and mucous surfaces of the system. Testimonials sent free. Price 75 cents per bottle. Sold by all Druggists.

Take Hall's Family Pills for constipation.

FRIDAY WAS WARMEST DAY OF YEAR TO DATE.

Yesterday was the warmest day of the year to date. The temperature reached 59 deg. above, and at times the sun seemed to have real summer heat. This morning the temperature, while pleasant, had fallen to 46 deg. and Weather Forecaster Richardson said that it would probably remain about that way, with the chance in favor of a cooler Sunday.

Cloudy and unsettled conditions will prevail over Sunday, but Mr. Richardson does not look for much in the way of rain, if any at all comes.

RECORD CROWD AT LABOR ASSEMBLY

A new record for attendance was set at the meeting of the Duluth Trades assembly last evening, and although the subject of the dry petition was discussed, it was decided to take no action. Union men in the city will feel much easier since this matter has been temporarily disposed of. The fear that the wets might launch a resolution opposing the initiative ordinance was the cause of the large attendance.

Some of the results of the Labor Forward Movement were evident last night when four new unions were represented and fourteen new delegates were obligated. The new unions are the bakers and confectioners, the international teamsters and chauffeurs, the tile layers and helpers and the jitneurs.

Charles Jones, representing the Duluth firemen, spoke in behalf of the double platoon system and urged the assembly to give the initiative petition its moral support. He said that the petition was the only hope the firemen had to secure relief.

MANY BOYS AT "Y" BANQUET

Hustler Badges Awarded to Twenty-Five Members.

Badger Football Captain Speaks; Other Talks Are Given.

Never in the history of the boys' department of the Y. M. C. A. has it given such an elaborate affair as the fourteenth annual banquet last evening.

The big gymnasium had been beautifully decorated, the color scheme being yellow, with yellow streamers around the balcony, baskets of yellow flowers, while candles adorned each of the eleven tables. When the doors opened, the orchestra began to play and 250 boys marched in, filling every available place. The dinner was served by a committee of women and it was voted the "best ever." Thirty-five high school girls acted as waitresses.

E. W. Peck of Minneapolis acted as toastmaster and introduced each of the speakers with an appropriate story. Russell Duncan, president of the cabinet, gave the first speech, in which he reviewed the work of the club during the last year, showing that it had been very successful. John Ahlen followed with a speech on "Next Year." He outlined the many opportunities that the boys would have in their new building.

Howard Buck, the guest of the evening, told some interesting things about the big college athletes. He said that a college athlete today must play a clean game. Only once during the last season did he hear a man swear on the field, he said, and when his attention was drawn to it he apologized to the officials. He also said that the spirit of the game today is that the best team win. He never felt badly, he said, after a game that he lost if he felt he had put the best he had into it. Ralph Wyly gave an enthusiastic talk on Camp Miller and the fun a boy may have there. Irving Auld spoke for the High School club, saying that it was one of the best and most successful organizations in the department.

A delegation of fifteen boys from the Denfeld High School club were present, and Ralph Nichols was called on for a few remarks in which he told of the excellent work they were doing in their school. B. C. Wade, general secretary, spoke on "We Like You," telling the boys he was glad to have had them in the central department during the last year. Jacob Garon toasted "The Ladies" and at the close of his toast the girls in the balcony threw confetti streamers all around the banquet tables.

Two Honors Conferred.

Two honors were conferred on boys' department members last evening. The twenty-five boys who won places in the Hustler club were guests of honor, sitting at a special table. To win a place in the Hustler club a boy had to win 450 points. Points were given for reading books, doing good work at school, attending church, Sunday school, gymnasium classes, outings, etc., in short, to be an all-round hustler in the club. Each hustler received a boys' department official emblem, and at the close of the meeting Clyde Peterson was elected to go to Camp Miller for one week free. Raymond Barthold! won the distinction of being the supreme hustler, having received 679 points. He received the boys' department blanket. Arthur Olson came second, with 644½ points. He received a silver medal. Fred Zollner was third with 635 points. He received a bronze medal. The other hustlers were Edward Evans, 599; Clyde Peterson, 567; William Hoskins, 555; Arthur Anderson, 535; Reuben Shemick, 562; John Bennett, 551; Harold Mitchell, 540; Russell Burns, 496; Clifford Melander, 499; Oscar Flaaten, 494; Harry Gulin, 472; Leonard Hendrickson, 485; Willard Hector, 512; Donald McGregor, 494; William Upham, 475; Robert Weichert, 455; Robert Currie, 462; Roy Anderson, 454; Clintorf Wiberg, 470; Herman Griffith, 451.

Efficiency Medals.

The other honor was to win the efficiency medal. This is a national honor. Twenty Duluth boys won this honor, and they were decorated with the insignia. It is made of bronze and has three bars, for athletic, educational and religious work, and on the bottom is a triangle with the words "First Degree." To win this medal a boy had to take ten tests and get an average of 70 per cent. A picture of these efficiency members, along with their record will be hung in the club room of the new boys' building. The standings follow:

	Religious.	Athletic.	Educational
Lloyd Auxer	88	99	98
Russell Burns	88	100	99
Roy Anderson	81	88	85
Balius Anderson	84	87	95
Robert Currie	87	94	98
Clyde Peterson	80	72	94
Leslie Goodhand	97	88	97
William Hoskins	82	91	97
Percy Casson	96	92	98
Donald MacGregor	99	92	99
Harold Mitchell	95	83	99
Arthur Olson	78	84	98
Stewart Shaw	96	80	99
Gould Walker	74	96	92
William Upham	95	99	96
Fred Zollner	94	83	93
Harold Benson	89	92	85
Ray Barthold!	82	82	90
Leonard Hendrickson	90	78	99
Reuben Shemick	91	97	98

INSANE GIANT RUNS AMUCK

Wrenches Bars From Window; Nearly Chokes Fellow Prisoner.

Peter Gavolovich, a giant woodsman, held as an insanity suspect, attacked Albert Cotren, 45, another city jail prisoner, yesterday afternoon, and the fight would have resulted seriously had not Jailer L. A. Root and Patrolman Harling come to the man's rescue.

Later in the day, when Gavolovich had been taken to probate court and ordered to St. Luke's hospital for observation, the giant wrenched out bars of the window of the observation room at the hospital and fled. Before breaking the bars he broke a pair of handcuffs which had been placed on his wrists.

Police gave chase and captured Gavolovich at Sixth avenue east and Fourth street. After a struggle he was overpowered and taken back to the city jail for the third time and lodged in the padded cell.

Gavolovich was brought to headquarters Thursday by police and held there until the following morning, when authorities planned to send him to Cloquet, where he has a brother. On the way to the Union station in the police touring car Gavolovich threw $86 into the street and then tried to leap head first from the speeding car.

He was returned to jail and lodged in the padded cell, but seemed to recover during the night and was normal Friday morning. Shortly after noon officers in charge of the jail opened the cell door to give him a chance to walk around.

Scarcely half an hour later cries for help were heard. Cotren, held for drunkenness, had wandered into Gavolovich's cell and had laid down on the bunk. The giant, enraged, had seized the man by the throat and was slowly choking him.

Special guards will be stationed over the man until he is taken to Fergus Falls or otherwise disposed of.

Training of Boys Approved.

Albany, N. Y., April 15.—The senate yesterday considered out of its regular order and passed by a vote of 41 to 1 the Welsh-Slater bill to provide for general military and physical training of boys between the ages of 16 and 19 years. The action was taken after Governor Whitman had spent a special message urging the "preparedness legislation."

Shipments of German Steel.

Berlin, April 15, wireless to Sayville.—Shipments of the German steel syndicate in March were 811,649 tons, compared with 282,269 tons in February and 351,560 in March of 1915.

ACHES AND PAINS

Don't neglect a pain anywhere, but find out what causes it and conquer the cause. A pain in the kidney region may put you on your back tomorrow. Don't blame the weather for swollen feet, it may be an advanced warning of Bright'r disease. A pain in the stomach may be the first symptom of appendicitis. A creak in a joint may be the forerunner of rheumatism. Chronic headaches more than likely warn you of serious stomach trouble. The best way is to keep in good condition day in and day out by regularly taking GOLD MEDAL HAARLEM OIL Capsules. Sold by reliable druggists. Money refunded if they do not help you. Beware of substitutes. The only pure imported Haarlem Oil Capsules are the GOLD MEDAL.—Advertisement

Ladies' Suits and Coats French Dry Cleaned

by our process will look like new is our guarantee. Phone 2442 and we will have them back to you for Easter

YALE — Fancy Laundering French Dry Cleaning

BEST PIANO VALUE IN AMERICA

At our manufacturers' wholesale and retail headquarters; also good selection of many makes, styles and wood finishes of leading standard pianos, player pianos and grands sold for cash or on payments. Call or write

KORBY PIANO CO.,
Duluth's Oldest Piano House,
26 Lake Avenue North.

NUXATED IRON

$100.00 FORFEIT

Increases strength of delicate, nervous, run-down people 200 per cent in ten days in many instances. $100 forfeit if it fails as per full explanation in large article soon to appear in this paper. Ask your doctor or druggist about it. Boyce Drug store always carries it in stock.

WINS $100 IN GOLD IN ORATORICAL CONTEST

Chicago, April 15.—Clyde F. Dewitt of Northwestern University won the first prize of $100 in gold in the oratorical contest held here last night. His topic was "National Preparedness." Second prize of $50 in gold was won by Demaree C. Bess of the University of Iowa, whose subject was "Fillers-in." The other contestants were Ralph F. Thompson of the University of Indiana, who spoke on "Making of a National Spirit," and Forrest B. Black of the University of Wisconsin, whose subject was "Grinding the Sea Corn."

CERTAINLY —
It's My Favorite Smoke
—THE—
Jean Du Luth
A Great 10 Cent Cigar
—ALL DEALERS—
HEAD OF THE LAKES CIGAR CO.,
MANUFACTURERS AND DISTRIBUTERS

Safe Deposit Boxes

The location and accessibility of YOUR SAFE DEPOSIT BOX is important. The security and appointments of OUR SAFE DEPOSIT VAULTS are unsurpassed. YOU SHOULD HAVE A BOX in the

SAFETY DEPOSIT DEPARTMENT
$3.00 and up a year.

NORTHERN NATIONAL BANK,
Alworth Building.

ON THE IRON RANGES

EXPECT DECISION IN STUNTZ CASE

Both Benoe and Eastman Are Confident of Winning Out.

Hibbing, Minn., April 15.—(Special to The Herald.)—Hibbing awaits with interest Judge Fesler's decision in regards to the sixty or more votes in dispute in the contested town of Stuntz clerkship race.

Judge Fesler is expected to make his decision some time late this afternoon.

In the Benoe camp there is an air of confidence that the recount of votes will show the former clerk's election while in the Eastman camp prevails the same confidence that Mr. Eastman's majority will remain as heretofore, fifteen votes.

In the meantime the duties of the clerkship are being taken care of by Mr. Benoe.

POSTAL SAVINGS BONDS ARE POPULAR

Hibbing, Minn., April 15.—(Special to The Herald.)—Foreign residents of Hibbing are among the most frequent purchasers of postal savings bonds, according to the local postoffice.

The privilege which allows a depositor to exchange the whole or any part of his deposits in sums of $20, or any multiple up to and including $500, bearing interest at the rate of 2½ per cent, is being taken advantage of by the man from across the waters.

June 1 will be the last opportunity for a while at least for depositors to purchase postoffice bonds and yesterday $2,000 worth of them were purchased.

That there is less money being sent to foreign countries during the war is the opinion of local postoffice officials.

BLIND PIGGERS FINED BY COURT

Grand Rapids, Minn., April 15.—(Special to The Herald.)—Judge Wright imposed sentences yesterday afternoon on the men who were convicted or pleaded guilty of violations of the liquor laws.

James Theodore, Mike Thomas, Philip Galeni and Pete Michelich each received sentences of thirty days in the county jail and a fine of $60 and costs of prosecution.

William Dibbert, Ed Grefe, Bert Clair and Chester McLaughlin were each fined $80 and sentenced to serve sixty days in the county jail, the jail sentence to be suspended upon conditions that in each case the suspension of the jail sentence may be rescinded and be immediately put into execution should the least suspicion attach to any, and if they thereafter, during the period of suspension, violated the laws of the state in any respect.

Court Makes Statement.

Judge Wright, in sentencing the men, stated that he was satisfied that such a course would be effectual in stopping the sale of liquor illegally in Grand Rapids, and that should the least suspicion—the presence of a drunken man or other similar evidence of violation of the liquor laws—lead to any of the men under suspended sentence, the jail sentence may immediately be put into effect by the local officials without the formality of trial. This arrangement was made as to the Grand Rapids violators and not as to the men outside of the county seat, in view of the fact that the sheriff and his deputies and the county attorney live here, and they can keep tab on the violations here, while they could not do so as well in the communities outside of the county seat.

PETITIONS ABOUT READY.

Requests for Virginia Saloon Referendum Now Completed.

Virginia, Minn., April 15.—(Special to The Herald.)—It is expected petitions for referendum election on the matter of reducing the number of local saloons from 49 to 25 will be submitted to the city clerk today or Monday. More than 400 signatures were obtained, only 226 are necessary to hold an election. The petitions for the referendum include a number of local saloon keepers.

DUNCAN MINE AT CHISHOLM STOPPED

Chisholm, Minn., April 15.—(Special to The Herald.)—After steady operations for the last two years, the Duncan mine, a state-leased property, closed down today and, according to information received by the local management, will remain idle for considerable time. Work is under way pulling pumps and transferring equipment.

Low-grade ore is given by the operators as reason for shutting down. About 75,000 tons of the ore is in stockpile at the mine, but its iron content is so far below marketable standards that it will have to be mixed with higher grade ore before it can be smelted at a profit.

All men employed at the Duncan will be transferred to the Chester mine, which is opening up on a large scale and where it is stated the development work will be pushed this summer.

CHISHOLM MINE WORKER KILLED

Chisholm, Minn., April 15.—(Special to The Herald.)—William Niemi, aged 24, was killed yesterday when he neglected to securely fasten a bucket full of ore to a hoisting cable in an exploration test pit, located at the Hartley Burt mine, in which he was working. After being raised a distance of about twenty feet the bucket became loosened and fell back, striking Niemi on the head and killing him almost instantly.

Niemi and his partner, Charles Hokkinen, who was hoisting the bucket at the time the accident occurred, were both regarded as expert test pit men and much surprise is expressed among their friends at the apparent carelessness of Niemi.

Niemi is survived by his widow, who resides at 406 West Spruce street. The funeral will be held Sunday afternoon and interment made in the local cemetery.

EAST SWAN RIVER IS DOING DAMAGE

Hibbing, Minn., April 15.—(Special to The Herald.)—The East Swan river, rising to fourteen feet in the last few days and aided by the melting snow and ice, has overflowed its banks on the Lavelle road and threatens to do much damage before it recedes.

So serious was the situation looked upon yesterday that the township board engineers made a special trip in an endeavor to determine if there was any danger of bridges being destroyed.

They report that several fills in the road were washed away but that the concrete bridges stood firm as ever and that the water could not do these structures any damage.

The East Swan river is twelve miles southeast of Hibbing, and passes through a country widely traversed by farmers and others.

TOWER SPRING WORK.

Several Improvements of City Property Already Under Way.

Tower, Minn., April 15.—(Special to The Herald.)—There is considerable going on here in the way of improvement and more is expected as the season advances.

The City hotel is this week undergoing repairs and exterior painting; the Ole Gruben residence on North Second street is being renovated, a new porch and veranda being added, as well as a new storehouse in the rear; Stonich's Main street property will be completely made over, and the heating plant in the Jacob Skala brick building at the North end of Main street is nearly installed. With the opening of navigation on Lake Vermilion, which is only a few days distant now, the building activities up the lake will no doubt commence, and promise to continue throughout the summer.

The Five Hundred club will meet tonight for its final meeting of this season, the affair to be in the nature of a costume party. The hostesses for this evening are Mrs. Albert Weinzerl, Misses Minnie Campaigne, Laura Nelson and Margaret Ferris.

FARMER HAENKA SUED.

Wolf Soil Tiller Alleged to Have Injured Man in Auto Collision.

Eveleth, Minn., April 15.—(Special to The Herald.)—William Haenka, the Wolfe farmer, has been sued by Russel Rose of Two Harbors for injuries and damages alleged to have been received last summer in a collision between Mr. Haenke's car and a motorcycle ridden by Rose and a companion near Mountain Iron.

Rose asks $6,220 damages.

A motion will be argued at Virginia, April 29, to transfer the case to a Duluth court.

PICK ABATTOIR SITE.

State Health Officer Approves Decision of Eveleth Council.

Eveleth, Minn., April 15.—(Special to The Herald.)—Dr. H. M. Bracken of St. Paul, executive agent of the state board of health, was here to look over sites for a slaughter house, at the request of the council and health department, which wanted his approval before deciding on a location for the abattoir.

A site near the Iron Range tracks, about 300 feet distant from the septic tank southwest of the city, was selected and was approved by Dr. Bracken. The building will be built the coming summer.

MANY AT INSTITUTE.

Gathering of Farmers at Deer River This Week Well Attended.

Deer River, Minn., April 15.—(Special to The Herald.)—The fifth annual farmers' institute held here Wednesday and Thursday was well attended notwithstanding both days were rainy. Many came from distances of fifty miles and the attendants numbered an unusual number of women. It is estimated that 200 visitors were in the village for the occasion. The Commercial club provided free transportation for all who wished to come down the Minneapolis & Rainy River road and free dinner and supper was also furnished for the two days.

Talks made by local men showed an unusual growth and progress in farming in the district. The business meeting adopted a resolution calling for legislation for the state to manufacture dynamite to retail at low cost to settlers.

GETTING PLANT READY.

Tower Concern Will Soon Be in Shape for Operation.

Tower, Minn., April 15.—(Special to The Herald.)—Work of putting things in readiness for the season's work at the Duluth Clay Products brick yard at the North American property has started. The roof of the machine shop has been removed, and a new one will be placed immediately. Most of the work of preparation was made last fall in order that there would be little delay when Spring finally permitted operations. The machinery is all in place and the work of making brick will no doubt commence as soon as the material can be gotten out. B. Smith has arrived from Minneapolis to be with the company.

BIWABIK BAND CONCERT.

Final Affair of Season Will Be Given Wednesday Evening.

Biwabik, Minn., April 15.—(Special to The Herald.)—The Biwabik City band will give one more indoor band concert this season at the Washington school auditorium next Wednesday evening.

Preparations are being made for the annual benefit dance for the band to be given at the Horace Mann gymnasium on the evening of Easter Monday, April 24. This annual affair for the band is always well patronized.

FIND EVELETH-DULUTH ROAD IN FAIR SHAPE

Eveleth, Minn., April 15.—(Special to The Herald.)—C. R. McCann, Fred Brown and R. P. Zeldler motored to Duluth Tuesday in the McCann car, returning Wednesday, and found the roads in fair condition. The trip down was made in about four hours and the same time would have been made on the return had it not been for trouble near the Morrison road, which delayed them three hours.

STEEL BEING LAID ON MUD CREEK LINE

Ely, Minn., April 15.—(Special to The Herald.)—The laying of steel on the new Mud Creek branch of the Duluth & Iron Range was begun the latter part of the week under the supervision of D. B. Austin. The new branch is s x miles in length and over a route comparatively free from heavy grades. As soon as the work is finished the work of pumping out the shaft will be commenced. The officials are in hopes of having the mine in commission soon after the opening of the ore season.

ELY LOCAL NEWS.

Ely, Minn., April 15.—(Special to The Herald.)—A. W. Briggs, who has been ill at the Shipman hospital for some time, left Thursday for his home at Eau Claire, Wis.

George L. Brozich returned last evening from a business trip to Duluth.

The school board received no bids for the erection of a grandstand at their last meeting, but it is understood that they will advertise for bids again, and plans and specifications will be furnished.

The next meeting of the Commercial club will be held at the city hall on Wednesday evening, April 26.

Albert Kolstad returned Sunday from Rochester, Minn., where he has been under the care of Doctors Mayo.

Rev. J. C. Mapson attended the meeting of the Duluth Presbytery this week.

Capt. Richard Coombe visited relatives in Virginia this week.

Joseph Martinetti and Clarence Chinn went to Chisholm Wednesday as delegates from the local fire department to the annual meeting of the Iron Range Firemen's association.

LANDSEEKERS ARE ALMOST IN CLASH

Grand Rapids, Minn., April 15.—(Special to The Herald.)—Archie McDougall, who is homesteading up in 61-27, while here reported that there is much interest taken in the opening of the government land in Busti township, which took place Thursday. Among the rules applying was one which prevented the prospective homesteaders from being on the land before the hour of opening, and he states that many of the first comers had formed a pool and leased most of the land over which access to the government lands could be made, and warned others off the leased lands.

Force of arms was threatened, and excitement was looked for, but no serious disturbance has been reported to date.

GIVE DEMONSTRATION.

Physical Drills Are Presented By Pupils at Biwabik.

Biwabik, Minn., April 15.—(Special to The Herald.)—The first demonstration of the department of physical education of the Biwabik public schools was held last night in the gymnasium of the Horace Mann high school under the direction of J. S. Buchanan, instructor for boys, and Miss Helen Dixon, instructor for girls. Miss Cornelia Faber is pianist. The program follows:

Grand march, girls; dumbbell drill, high school girls; folk dances, (a) Danish Dance of Greeting, (b) Tantoll (Swedish), (c) Bleking (Swedish), (d) Hopp Mor Annika (Swedish), (e) Gustaf's Skal (Swedish), seventh and eighth grade girls; calisthenic drill, seventh and eighth grade boys; drill, one Indian club, seventh and eighth grade girls; game, volley ball, seventh and eighth grade boys; Indian club drill, high school girls; folk dances, (a) Reap the Flax (Swedish), (b) Ribbon Dance (English), fifth and sixth grade girls; wand drill, seventh and eighth grade girls; track events (a) pull up (b) high jump, (c) relay race, high school boys; dumbbell drill, seventh and eighth grade boys; folk dances, (a) Kinderpolka (German), (b) Clap Dance (Swedish), (c) Ace of Diamonds (Swedish), (d) Rhinelander (Swedish), (e) Spanish Dance, (f) Highland Schottische (Scotch), high school girls; game, stride and saddle relay, seventh and eighth grade girls.

RAPIDS BALL CLUB HAS BEEN REORGANIZED

Grand Rapids, Minn., April 15.—(Special to The Herald.)—The Grand Rapids Cubs have reorganized their team. Roy Zeidel was re-elected manager; J. R. Sinnett, captain, and the following outside of the officers were enrolled on the staff: Dan Erskine, John Benton, Ray Beckfelt, John Costello, Harvey Jorgenson, Robert Pratt, Leonard Craig, Standley Farrell, Russell McAlpine, Lester Lofering, Howard Doran, Otto Litchke, John Remer.

WARBA MAN SHOOTS SELF IN LEG

Grand Rapids, Minn., April 15.—(Special to The Herald.)—R. W. Hawkins of Warba shot himself in the thigh with a 22-caliber target pistol. The gun was hard to close, and Mr. Hawkins jerked it shut, which touched the cartridge, the bullet hitting him in the left thigh, and penetrating through the fleshy part of the lower ber. He was brought to Grand Rapids on a speeder, and given proper surgical care, and he is able to be around.

TOWER BOATS ARE BEING MADE READY

Tower, Minn., April 15.—(Special to The Herald.)—Boat house row is a busy place. The outing club launches, the Scout and Sally, are being thoroughly renovated, the Erma D., owned by C. De Caigney, which was out of commission last season, is being put in shape and Capt. Aronson of the Goodwill is making necessary repairs and improvements, while all the owners of smaller craft are busy getting things in shape.

The Aronson Bros. have let a contract for building twelve rowboats to the Bystrom contractors of this city. The Outing club has also placed a large order for small craft with an out-of-town concern.

TO DISCUSS PLANS FOR RANGE MEETINGS

Hibbing, Minn., April 15.—(Special to The Herald.)—Secretary J. E. Lawler of the Commercial club left today for Duluth to confer with George D. McCarthy, secretary of the Northern Minnesota Development association, in regard to the convention to be held in Hibbing this summer.

Mr. Lawler will also visit Minneapolis, where he will meet labor officials in regard to the state federation of labor meeting to be held in Hibbing in June.

COOK NEWSLETS.

Cook, Minn., April 15.—(Special to The Herald.)—The order of Railroad Trainmen will give a ball at the curling rink at Virginia, April 24, and a large crowd from Cook is calculating on taking it in. The superintendent of the D., W. & P. railway has promised to put on an accommodation coach for their return.

Ernest Carpenter and sons, Ervie and Hubert, left Thursday for Minneapolis, and the rest of the family will follow later.

Carpenters have moved out of the Pioneer hotel and the Lemoines have moved in and taken charge.

Anna, the 8-year-old daughter of Mr. and Mrs. Oscar Magneson, passed away Thursday afternoon of pneumonia.

Eveleth Road Meeting.

Eveleth, Minn., April 15.—(Special to The Herald.)—A meeting of the Sixth district road committee will be held at the city auditorium club rooms Wednesday, April 19. Delegates from all parts of the district will attend and the road situation will be discussed. The appointment of road overseers will be considered.

Eveleth Class Play.

Eveleth, Minn., April 15.—(Special to The Herald.)—"The Importance of Being Earrest," the senior class play was shown to a large audience Wednesday evening. In the afternoon a matinee was given for the benefit of the grade children of the city.

Eveleth Building Plans.

Eveleth, Minn., April 15.—(Special to The Herald.)—The Mesaba Engineering company, of which W. H. Linn of Hibbing is manager, has taken a contract to furnish plans and supervise the construction of the home to be erected in this city by the Narodni Dom.

OFFICIAL MAP OF THE WEATHER

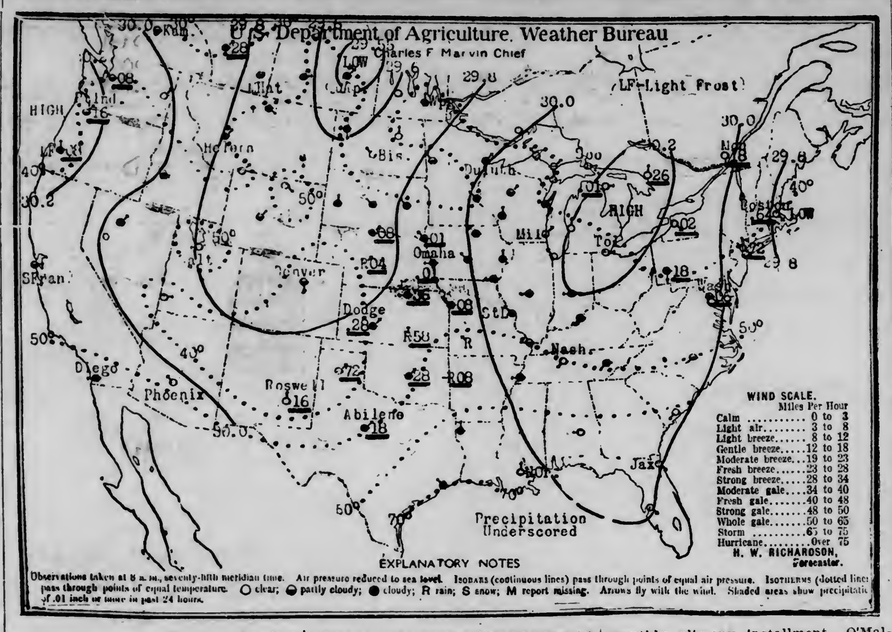

Observations taken at 8 a. m., seventy-fifth meridian time. Air pressure reduced to sea level. ISOBARS (continuous lines) pass through points of equal air pressure. ISOTHERMS (dotted lines) pass through points of equal temperature. ○ clear; ◒ partly cloudy; ● cloudy; R rain; S snow; M report missing. Arrows fly with the wind. Shaded areas show precipitation of .01 inch or more in past 24 hours.

CLOUDY

Despite the fact that conditions are partly cloudy, today is not at all bad. The air is agreeable and springlike, and further advance toward knocking out the ice in the bay and lake is being had; all of which helps. Still, a day or two of good, heavy rain will help matters greatly all around.

A year ago today was bright and agreeable. The sun rose this morning at 5:20 and will set this evening at 6:56, giving 13 hours and 36 minutes of sunlight.

Mr. Richardson makes the following comment on weather conditions:

"The temperature has risen over Wyoming, South Dakota, Western Iowa, Nebraska, Utah and Nevada, and has fallen over Southeastern states, the extreme Northwest and North Pacific districts. Frost occurred at Roseburg, Or. During the last twenty-four hours light to copious rains fell over the Southwest, Northeastern states and the North Pacific region. A maximum wind velocity at the rate of seventy-two miles per hour from the Northwest occurred at New York city last night."

General Forecasts.

Chicago, April 15.—Forecasts for the twenty-four hours ending at 7 p. m. Sunday:

Minnesota—Unsettled weather tonight and Sunday with showers; warmer in southeast portion tonight; cooler Sunday.

Wisconsin — Increasing cloudiness with showers late tonight and Sunday; warmer in south portion tonight; cooler in west portion Sunday.

Iowa—Showers tonight and Sunday; warmer in east portion tonight; cooler Sunday.

North Dakota—Partly cloudy and cooler tonight and Sunday.

South Dakota—Unsettled weather tonight and Sunday, probably showers in east portion; cooler.

Montana—Generally fair tonight and Sunday; cooler tonight.

Lower Michigan—Increasing cloudiness, probably followed by rain late tonight and Sunday; somewhat warmer tonight.

Upper Michigan—Increasing cloudiness, probably followed by rain late tonight or Sunday; warmer in east and south portions tonight.

LOCAL FORECAST

Duluth, Superior and vicinity, including the Mesaba and Vermilion iron ranges: Unsettled and generally cloudy weather tonight and Sunday. Cooler Sunday. Fresh shifting winds, mostly westerly.

Temperatures.

Following were the highest temperatures in the last twenty-four hours and the lowest in the last twelve, ending at 7 a. m.:

	High	Low
Abilene	56	50
Alpena	48	30
Amarillo	52	32
Battleford	66	36
Bismarck	72	38
Boise	52	42
Boston	44	34
Buffalo	46	36
Cairo		50
Calgary	66	30
Charles City		38
Charleston	88	64
Chicago	50	42
Concordia		44
Davenport		42
Denver	52	38
Des Moines	62	46
Devils Lake	70	38
Dodge	46	38
Dubuque	60	42
DULUTH	58	42
Escanaba	50	36
Fort Smith		56
Galveston	72	68
Grand Haven	46	32
Green Bay	54	38
Havre	72	42
Helena	68	44
Houghton		32
Huron	66	40
Indianapolis		38
Jacksonville	86	62
Kamloops	66	34
Kansas City	54	40
Keokuk		44
Knoxville	74	46
Lander		36
Louisville	62	42
Madison	58	36
Marquette	48	42
Medicine Hat		36
Memphis	68	50
Miles City	78	38
Milwaukee	52	38
Minnedosa		34
Modena	64	38
Montgomery		64
Montreal	40	34
Moorhead	66	38
Nashville		48
New Orleans	82	62
New York	52	38
North Platte	62	40
Oklahoma	52	48
Omaha	62	48
Parry Sound	44	28
Phoenix	58	50
Pierre	72	44
Pittsburgh	60	36
Port Arthur	52	30
Portland, Or	56	44
Prince Albert	62	36
Qu'Appelle	60	42
Raleigh	84	50
Rapid City	70	42
Roseburg	58	36
Roswell		34
St. Louis	60	48
St. Paul	60	40
Salt Lake City	62	46
San Diego	64	56
San Francisco	60	48
Sault Ste. Marie	46	28
Seattle	50	40
Sheridan	72	40
Shreveport	74	64
Sioux City	62	46
Spokane	62	36
Springfield, Ill		46
Springfield, Mo		50
Swift Current	68	36
Tampa	80	58
Toledo	52	42
Valentine		42
Washington	78	44
Wichita		44
Williston	76	46
Winnemucca	72	44
Winnipeg	56	40
Yellowstone	64	32

MINES HAVE BEGUN SHIPPING TO DOCKS

Virginia, Minn., April 15.—(Special to The Herald.)—It is expected ore shipments from the Virginia district to the Head of the Lakes docks, will be general the next week.

The Alpena and Commodore pits are now shipping to the docks and the next ten days will see considerably increased activity. It is estimated at least 8,000 additional men will be employed in the Mesaba mining industry during the next ten days.

CHISHOLM MINES ARE NOW SHIPPING ORE

Chisholm, Minn., April 15.—(Special to The Herald.)—In accordance with orders received yesterday from Duluth, local mines of the Oliver company are shipping ore today. At daybreak today 145 cars of ore, the first ore drag from Chisholm this season, was on the way.

Overhauling of steam shovels and locomotives and other loading equipment was completed at the Monroe shops and shovels were headed into the stockpiles in readiness for orders to load and ship.

Ore in Stockpiles.

Ore in stockpiles at the Oliver properties in this district, estimating on the usual overrun on storage figures, will aggregate 1,437,000 tons, divided among the mines as follows: Glen, 85,000; Clark, 70,000; Monroe, 1,000,000; Chisholm, 160,000; Chester, 17,000; Myers, 30,000; Duncan, 70,000, all of which, it is expected, will be shipped before the close of the season.

A force of men started work in the Shenango pit Thursday in preparing of equipment for the start of shipments, which is expected early next week. Practically all "dead work" has been completed on the Shenango property and the mine is ready to handle ore trains as soon as instructions are received.

Development work is being forced at the Tioga mine and the main drift is now well advanced into the ore body. The ore at this mine is said to run heavy in iron content and the grade is desired at the company's furnaces. Shipments will be started from the shaft early next week.

RESERVATION CLEAN-UP.

Places on Fond du Lac Reserve to Be Furbished April 28 and 29.

Cloquet, Minn., April 15.—(Special to The Herald.)—The annual clean-up of the Fond du Lac Indian reservation will be April 28 and all the homes on the reservation including the villages at Sawyer, Brookston and Cloquet will be cleaned up under the supervision of a committee composed of employes of the Indian office and some of the farmers, who will make an inspection after the work is completed and report to the Indian office here.

Guy Houchen, the Indian farmer, from the reservation went to Duluth on Friday to purchase four or five teams for use on the farms of the reservation. These teams are sold to the Indians on the reimbursable plan, they paying one-fourth the first year and the balance within four years. There are some fine horses on the reservation and their number is growing all the time.

RESCUED FROM DROWNING IN POOL

Fred Rosco of this city was rescued from drowning in the swimming pool of the Y. M. C. A. last night by Lawrence Duby just as he was going down for the third time.

Duby had just come down from the boys' entertainment and was in black face costume. He went into the shower room to wash up, when he heard the cries of Rosco. Believing at first that Rosco was merely having some fun, Duby did not go to his rescue until he saw Rosco go down for the third time. He dived into the tank and after a real struggle, succeeded in getting the unconscious man out of the water.

Duby worked for nearly half an hour to resuscitate Rosco.

Rosco, it seemed, was suddenly taken with a cramp in the deep end of the pool. He was helpless and would undoubtedly have drowned had it not been for the timely appearance of the amateur blackface comedian.

DIVORCE SUITS BEFORE COURT

If his story is to be taken as a fact, Charles Engman, 40, must have been an abused husband. In district court today he began suit for divorce from his wife, Wilhelmina Engman, 44, on the grounds of cruel and inhuman treatment. He charges:

That she threatened to kill him.

That she has falsely accused him of infidelity.

That she is possessed of a quarrelsome disposition and that, twice she has forced him to leave home.

That she keeps the children and the home in a filthy condition.

And that he lives in constant fear that she will do him bodily harm.

The Engmans were married in 1899 and are the parents of five sons and one daughter, ranging in age from 15 to 4 years. Engman is suing for an absolute divorce.

* * *

District Judge Cant this morning listened to a recital of a hard luck story on the part of John L. O'Malley, 33, whose wife, Nellie O'Malley, 31, obtained a divorce on the grounds of cruelty last December, and then excused O'Malley from paying all of his monthly allmony installment. O'Malley represented that he was out of work and was in hard financial straits. Although $20 was due, Judge Cant took the circumstances into consideration and reduced it to $18 for this month. Mrs. O'Malley is residing in Madison, Wis.

* * *

The divorce suit of Agatha Johnson, 22, against Charles Johnson, 54, was begun yesterday afternoon before Ensign. Mrs. Johnson charges cruelty, claiming that on one occasion Johnson threatened to chop her head off with an ax. They were married June 10, 1911, and lived at French River. She left him a year ago last February.

* * *

In Judge Cant's court Monday, trial of a suit brought by Ole Emmett to recover $2,240 from his former wife for board for each of her two children during the many years he and their mother lived together as husband and wife, will be resumed. The Emmetts were married in 1906. At that time Mrs. Emmett was a widow and the children were 5 and 10 respectively.

RED LAKE RIVER TAKES ONE BRIDGE

Crookston, Minn., April 15.—(Special to The Herald.)—The Red Lake river is steadily rising, having gained nearly a foot since last night. The ice this morning carried away the new steel bridge over the river between here and Gentilla, and the old bridge is doomed a mile farther down.

Many basements are flooded and a number of outbuildings were carried away.

Many barns and garages are untenable. From conditions up the river the rise is expected to continue all day. The Northern Pacific bridge here is threatened. In the rural districts the water is rapidly disappearing and the land getting into good shape, warm weather drying it out.

MAY ABSORB COAL COMPANY

It is reported about the city today in the coal trade, that the property of the Carnegie Fuel company at the Head of the Lakes is likely to be purchased by one of the other coal companies operating here. The story has it that either the Pittsburgh, the Northwestern or the Lehigh Valley would be the purchaser.

C. Beuglet, manager here for the Northwestern Fuel company, declared today that it could be positively announced that the Northwestern is not mixed in any deal nor does he know anything about it.

Officials of the Pittsburgh company and of the Lehigh Valley could not be reached. It is believed in coal circles, however, that the latter company is the most likely to purchase, as it holds quite a block of the bonds of the Carnegie company.

"The company is for sale, all right," was the declaration of one leading coal man.

The Carnegie company has two docks at the Head of the Lakes. One is on the Duluth side of the bay, capable of carrying about 600,000 tons of bituminous coal and 100,000 tons of anthracite; and one on the Superior side, capable of handling about 500,000 tons of bituminous coal.

SUPERIOR

SUPERIOR WETS GIVE UP FIGHT

The verdict of the voters at the polls on April 4, which resulted in the city of Superior going "dry" by a majority of twenty-six votes will be allowed to stand without any further contest. Such agreement was reached this morning on the advice of attorneys for E. J. Schroeder and J. H. Lynch, who had started an appeal from the decision of Judge Frank Ross in the recent injunction proceedings to prevent the certifying to the election. The appeal to the supreme court is dropped.

This decision on the part of the saloon keepers amounts to the dropping of any contest and will mean that no further protest will be made against closing the saloons on July 1. The advice given the saloon keepers by the attorneys was virtually to the effect that the supreme court would unquestionably uphold the election as shown by the returns as being the will of the majority of the people and that their case was hopeless.

TO ENFORCE LIQUOR LAWS.

The Liquor Law Enforcement league was officially organized last evening at a meeting of about 100 advocates of no-license held at the offices of H. A. Johnson, in the Board of Trade building. The league will have for its object the assisting of the city authorities in the enforcement of the law after the saloons go out of business in Superior on July 1. The officers are: E. F. McCausland, president; R. C. Ogilvie, vice president; W. B. Kellogg, secretary, and Roy Arnold, treasurer. Two members from each of the ten wards were appointed members of the executive committee.

DECLARES SCHMAHL OVERLY TECHNICAL

St. Paul, Minn., April 15.—(Special to The Herald.)—T. J. Sharkey of Staples accuses Secretary of State Schmahl of being overly technical in denying Sharkey the privilege of filing for Republican congress nomination in the Sixth district.

Schmahl refused him on the ground that Sharkey was a Progressive candidate for congress two years ago and therefore could not take oath in filing for the Republican nomination that he was affiliated with the Republican party two years ago and voted for a majority of Republican candidates.

In a letter to Schmahl, received today, Sharkey says after the general election of 1914 he ceased to be a Progressive. In fact, says Sharkey, he voted for a majority of the Republican candidates at the last general election, even though he was a Progressive candidate.

Sharkey says that he will not take court action, but that Schmahl is "stretching things" in refusing his application.

RECREATION FOR THE GROWN-UPS PROVIDED

Batchelor Arranges to Have Fathers and Mothers Use Playgrounds.

Duluth's fathers and mothers will come into their rights.

This morning Recreational Director Batchelor announced that provision would be made on all the public playgrounds of the city for the playing of croquet during the early hours of the evening. It is his plan to interest the grownups in this game, which was popular nation-wide about twenty years ago.

* * *

"I want the parents of the children to use these public grounds just as well as the youngsters," said Director Batchelor. "The croquet fields will be laid out on all the playgrounds and a special invitation will be extended to the grownups."

Director Batchelor is also arranging to lay out tennis courts on several of the grounds for the use of the younger people. These courts, he said, will be ready about May 15.

Ten public playgrounds will be opened on May 1 to operate throughout the summer under the supervision of the city and school recreational departments.

IS FATALLY CRUSHED IN SOUTH CHANDLER

Ely, Minn., April 15.—(Special to The Herald.)—John Kangras, aged 55, widower, having a son and two stepdaughters, was crushed to death in the thirteenth level of the South Chandler mine here about 2:25 this morning.

His partner, Charles Nappa had left him for a minute to get needed timber, when the earth began falling and Kangras was caught in a heavy fall of ground that crushed him to death. His body was exhumed but life was extinct. The dead man had worked here for fifteen years. His wife died about a month ago.

MEN IN TRENCHES ARE VERY GRATEFUL

Ironwood, Mich., April 15.—(Special to The Herald.)—A letter from the trenches in the great European war from "Somewhere in France," dated March 3, 1916, has been received by R. J. Harris, a local young man, thanking him and other young men here who forwarded to them tobacco and cigars bought with funds raised here.

The letter came in an envelope marked "passed by the censor, field postoffice 18, March 16." It is signed "I am, yours faithfully, Capt. E. Foster, B 72 B. F. A." and reads:

"Dear sir: You have been the means of giving the men of my sub-section a most welcome surprise today. I have a quantity of cigars and tobacco to distribute among the men and have been told that you were the donor, so I would like you to know how keenly the men appreciate the gift, especially coming from one so far away from us.

"I am pleased, sir, that you think of the boys out here and they all wish you 'the best of luck.'"

TO TEST LEGALITY OF BLUE SKY LAW

Madison, Wis., April 15.—An action, which will test the constitutionality of the Wisconsin blue sky law under which the selling of stocks and bonds is regulated in the state, is now before the Federal court here. The matter will be heard on May 4.

The Insurance Trust Company of Chicago was charged by the railroad commission with having agents in the state selling securities without first having obtained a license from the railroad commission in accordance with provisions of the blue sky law. These complaints came from Chilton, Appleton and Waupun.

Body of Boy Found.

Albany, N. Y., April 15.—Partly clothed, the body of William Clark, 8 years old, who disappeared from his home here March 25, was found today in a swamp six miles west of the city. Investigation as to whether the boy met foul play or died of cold and hunger is under way.

DULUTH TWIN PORTS RAPID TRANSIT LINES SUPERIOR

STREET CAR DELAYS

The Following Are the Causes of Interruptions In Street Car Service on Friday, April 14, 1916.

Power off for 47 minutes delayed all cars in the West end from 12:24 a. m.

Complaints and suggestions given prompt and courteous attention. Telephones: Melrose 260; Lincoln 55.

SCOOP THE CUB REPORTER

A Nice Quiet Little Song

By "HOP"

CLEARING LAND MORE EXPENSIVE

Farmer Must Meet War Prices for Dynamite—How to Economize.

War prices for dynamite and the increasing cost of labor are factors with which the farmer must contend in laying out plans for clearing his land this year, according to M. J. Thompson, superintendent of the Northeast Experiment station, near this city.

Mr. Thompson says that a common practice is to cut a tract of land and then let a portion of it grow up to brush again. "This is expensive and useless" he said. "Six or seven pounds of grass seed—clover and timothy mixed—should be sown on the land and worked in with a spring tooth harrow.

"On the other hand, an extreme expenditure of capital and labor on a given area to get it into a crop is also undesirable, since no definite plan is being followed for future development. Assuming that delayed clearings are usually cheaper, this plan works well:

"A tract of a few acres easily cleared, well drained and fairly well located, that under average summer conditions will give a maximum crop with a minimum risk and investment is selected and put into crops. A second area, possibly twice as large, is brushed and seeded to grasses. The first tract supplies the immediate requirement for foodstuffs and income. The second supplies pasture and a hay crop, and is a delayed clearing. One gets certain pasture and forage crops with the cheapening of the final clearing.

"By cleaning up an additional area annually in a similar way the farm is developed on most economical lines."

DEVELOPING BIG DAIRY CENTER

Aurora and Vicinity Have About 700 Cows; Larger Herd Promised.

Aurora and vicinity are coming to the front as a dairy center, according to H. G. Larson, county agricultural agent, who returned this week from a swing around the county, where he has been assisting in short course institutes for farmers.

A new creamery has been organized at Aurora, and according to Mr. Larson, about 700 dairy cows are in that vicinity and the number may reach 1,000 before the end of the season. The new creamery is a co-operative organization.

County Agent Larson is preparing another bulletin, listing the "wants" of farmers and the products offered for sale. It will be distributed within a few days.

Russian General Dead.

London, April 15.—Gen. Plehve, retired, former commander-in-chief of the Russian Northern army, has died at Moscow, according to special dispatches received here.

LEGAL NOTICES.

MORTGAGE FORECLOSURE SALE—Default having been made in the payment of the sum of Two Thousand, Three Hundred Seventy-eight and 19-100 ($2,378.19) Dollars, which is claimed to be due and is due at the date of this notice, upon a certain Mortgage, duly executed and delivered by Edward Finch and Florence Finch, his wife, Mortgagors, to Fitger Brewing Company, a Minnesota corporation, Mortgagee, bearing date the 26th day of January, 1915, and with a power of sale therein contained, duly recorded in the office of the Register of Deeds in and for the County of St. Louis and State of Minnesota, on the 5th day of February, 1915, at 11 o'clock A. M., in Book 343 of Mortgages, on page 166.

And Whereas the said Fitger Brewing Company, Mortgagee and Holder of said Mortgage, has duly elected and does hereby elect to declare the whole principal sum of said Mortgage due and payable, at the date of this notice, under the terms and conditions of said Mortgage, and the power of sale therein contained; and whereas there is actually due and claimed to be due and payable at the date of this notice the sum of Six Thousand Fifty-one and 96-100 ($6,051.96) Dollars, and whereas the said power of sale has become operative, and no action or proceedings having been instituted, at law or otherwise, to recover the debt secured by said Mortgage, or any part thereof;

Now therefore, Notice is hereby given that by virtue of the power of sale contained in said Mortgage, and pursuant to the statute in such case made and provided, the said Mortgage will be foreclosed by a sale of the premises described in and conveyed by said Mortgage, viz:

Lot Thirty-two (32), Block Nineteen (19), Virginia, according to the recorded plat thereof, on file and of record in the office of the Register of Deeds of St. Louis County, Minnesota, excepting minerals, in St. Louis County and State of Minnesota, with the hereditaments and appurtenances, which sale will be made by the Sheriff of said St. Louis County, at his office at the Courthouse in the City of Duluth in said County and State, on the 24th day of April, 1916, at 10 o'clock A. M. of that day, at public vendue, to the highest bidder for cash, to pay said debt of Six Thousand Fifty-one and 96-100 ($6,051.96) Dollars and interest, and the taxes, if any, on said premises, and Seventy-five ($75.00) Dollars Attorney's fees, as stipulated in and by said Mortgage, in case of foreclosure, and the disbursements allowed by law; subject to redemption at any time within one year from the date of sale, as provided by law.

Dated March 10, A. D. 1916.

FITGER BREWING COMPANY,
By A. FITGER, President,
Mortgagee.

P. C. SCHMIDT,
Attorney.

D. H., March 11, 18, 25, April 1, 8, 15, 1916.

Action No. 5.

STATE OF MINNESOTA, COUNTY OF St. Louis—
District Court, Eleventh Judicial District.

Duluth Banking Company, Plaintiff,
vs.
Sarah Healy, Mary E. McCahill, Margaret M. Harney and Richard Harney, her husband, Harry How Mee, Helen Gertrude Mee, Patrick Rahilly, Margaret Ann Ryan and Michael A. Ryan, her husband, Jessie L. Speyers and Philip R. Moale, trustees under the will of Clarence L. Speyers, deceased, Rosalie Grant, State of Minnesota, and Marshall - Wells Hardware Company, Defendants.

The State of Minnesota, to the above named Defendants:

You and each of you are hereby summoned and required to answer the complaint of the plaintiff in the above entitled action, which is filed in the office of the Clerk of the District Court of the Eleventh Judicial District, in and for the County of St. Louis and State of Minnesota, at Duluth, Minnesota, and to serve a copy of your answer to the said complaint on the subscribers at their office in the Providence Building, in the City of Duluth, in said County, within twenty (20) days after the service of this summons upon you, exclusive of the day of such service; and, if you fail to answer the said complaint within the time aforesaid, the plaintiff in this action will apply to the court for the relief demanded in the complaint.

Dated February 9th, 1916.

ALFORD & HUNT,
Attorneys for Plaintiff,
721 Providence Bldg.,
Duluth, Minn.

D. H., April 8, 15, 22, 1916.

Action No. 6.

STATE OF MINNESOTA, COUNTY OF St. Louis—
District Court, Eleventh Judicial District.

Duluth Banking Company, Plaintiff,
vs.
George C. Howe, Mary E. Howe and Jessie L. Speyers and Philip R. Moale, trustees under the will of Clarence L. Speyers, deceased, Defendants.

The State of Minnesota, to the above named Defendants:

You and each of you are hereby summoned and required to answer the complaint of the plaintiff in the above entitled action, which is filed in the office of the Clerk of the District Court of the Eleventh Judicial District, in and for the County of St. Louis and State of Minnesota, at Duluth, Minnesota, and to serve a copy of your answer to the said complaint on the subscribers at their office in the Providence Building, in the City of Duluth, in said County, within twenty (20) days after the service of this summons upon you, exclusive of the day of such service; and, if you fail to answer the said complaint, within the time aforesaid, the plaintiff in this action will apply to the court for the relief demanded in the complaint.

Dated October 11, 1915.

ALFORD & HUNT,
Attorneys for Plaintiff,
721 Providence Bldg.,
Duluth, Minn.

D. H., April 8, 15, 22, 1916.

ORDER OF HEARING ON PETITION FOR PROBATE OF WILL—

State of Minnesota,
County of St. Louis—ss.

In Probate Court. In the Matter of the Estate of Oscar Fleer, Deceased.

A certain instrument purporting to be the last will and testament of Oscar Fleer, having been presented to this court and the petition of Lena T. Beach, being duly filed herein, representing, among other things, that said decedent, then being a resident of the county of St. Louis, State of Minnesota, died testate on the 7th day of April, 1916, and that said petitioner is the daughter of decedent and praying that said instrument be allowed and admitted to probate as the last will and testament of said decedent and that letters testamentary be issued to Patrick Hammond thereon. It is ordered, That said petition be heard before this court, at the Probate Court Rooms in the Court House, in Duluth, in said County, on Monday, the 8th day of May, 1916, at ten o'clock A. M., and all persons interested in said hearing and in said matter are hereby cited and required at said time and place to show cause, if any there be, why said petition should not be granted. Ordered further, That this order be served by publication in The Duluth Herald, according to law, and that a copy of this order be served on the County Treasurer of St. Louis County not less than ten days prior to said day of hearing, and that a copy of this order be mailed to each heir of decedent at least fourteen days before said date of hearing.

Dated at Duluth, Minn., April 14th, 1916.

By the Court,
S. W. GILPIN, Judge of Probate.
Attest: R. MORTON,
Clerk of Probate.

Seal, Probate Ct., St. Louis Co., Minn.
D. H., April 15, 22, 29, 1916.

CITY NOTICES.

PROPOSALS TO SELL BUILDING—Sealed proposals will be received by the Commissioner of Public Safety in his office in the City Hall, of the City of Duluth, on April 26th, 1916, at 10 A. M., for the purchase of a frame building about twelve or fourteen feet, situated in the rear of the Fond du Lac fire hall.

A certified check for 10 per cent of the amount of the bid must accompany each proposal.

The City of Duluth reserves the right to reject any and all bids.

(Signed) BERNARD SILBERSTEIN,
Commissioner of Public Safety.

W. H. BORGEN,
City Clerk.

D. H., April 15, 1916. D 1921.

CITY CLERK'S OFFICE—
Duluth, Minn., April 15, 1916.

Notice is hereby given that applications have been filed in my office by the following named persons for license to sell intoxicating liquors in the following named locations, viz:

Henry Casmir, at No. 505 West Michigan street.

William Carlson, at No. 324 Central avenue.

S. J. Yankoviak, at No. 515 West Michigan street.

Said applications will be considered by the City Council at a regular meeting thereof, to be held on Monday, May 1, 1916, at 3 o'clock, P. M., in the Council Chamber, City Hall, Duluth, Minnesota.

W. H. BORGEN,
City Clerk.

D. H., April 15, 1916. D 1922.

CONTRACT WORK—
Office of Commissioner of Public Works.
City of Duluth, Minn., April 14, 1916.

Sealed bids will be received by the Commissioner of Public Works, in and for the corporation of the City of Duluth, Minnesota, at his office in the City Hall in said city, at 11 o'clock, A. M., on the 25th day of April, A. D. 1916, for the improvement of Tenth street in said city from Eighth avenue east to Ninth avenue east, according to the plans and specifications on file in the office of said Commissioner.

A certified check for ten per cent of the amount of the bid, payable to the order of the Treasurer of the City of Duluth, must accompany each proposal.

The City reserves the right to reject any and all bids.

CITY OF DULUTH,
By W. H. BORGEN,
Clerk.

JAMES A. FARRELL,
Commissioner.

D. H., April 14 and 15, 1916. D 1920.

LOST AND FOUND

LOST—Child's cross of sapphires and pearls on fine gold chain some time late last summer. Liberal reward for return of it or information regarding it. Phone Mel. 3205.

LOST—Will party who found parcel containing 1 dozen spoons near 25th ave. w. and 2nd st. return them to 2426 W. 2nd st. and receive reward.

LOST—Saturday afternoon, black fox muff in some store on Superior street; reward. Call Mel. 2863 or Lin. 104-A.

FOUND—Ten days ago, a young, smoke colored, woolly dog. Call Mel. 3546.

WANTED TO RENT

WANTED TO RENT—8-room house, lake shore, Lester Park, Lakeside or on Park Point. William C. Sargent, Providence bldg.

WANTED TO RENT—Three unfurnished heated rooms for light housekeeping. Write U 131, Herald.

WANTED TO RENT—3 unfurnished rooms to couple without children, May 1; walking distance. Mel. 5287.

WANTED TO RENT—Large furnished cottage on Park Point, suitable for six people. H 130, Herald.

WANTED TO RENT—5-room house at Lakeside; have no children. Write Y 142, Herald.

FOR SALE—COWS

FOR SALE—S. Goldfine will arrive with a carload of the finest assortment of fresh milch cows Thursday, April 13. Both phones; 1016 N. 6th ave. w. Take Incline car to 8th st., walk 2 blocks northeast.

FOR SALE—A carload of fresh milkers and close springers will arrive for Levine Bros., Sunday, April 16, 821 4th ave. e. Grand 1268; Mel. 4702.

FOR SALE—Fresh milch Guernsey cow. 1016 E. 6th st.

BOARD AND ROOM OFFERED

BOARD AND ROOM OFFERED—A private family; $4.50 per week. Call at 3 S. 61st ave. w.

Modern furnished room with board. Mel. 4184. 213 E. 3rd st.

ADDITIONAL WANTS FROM PAGES 30, 31, 32

FOR SALE—REAL ESTATE

FOR SALE.

50 by 140-foot lot; stone foundation, hardwood floors, hot water heat, cement walks, shade trees, garage and 7 apple trees and garden. Can you beat it? No. Now don't pass it up. Price $3,500; easy terms. House alone would cost to build $4,000.

WILLIAM M. GRAVATT & CO.,
205 Lonsdale Building.
Grand 466. Melrose 142.

DESIRABLE HOME SITES.

100x140 ft. on E. 1st st.; street paved, sewer, water and gas; only $3,000. (0564)

$850 for 50x140 ft. lot on E. 1st st.; don't delay on this snap; worth $1,200. (0563)

Beautiful lot 87½x150, one block from car line at Woodland; we will make you a price on this that will reduce your bank very little. (0562)

WHITNEY WALL CO.,
Torrey Bldg.
Mel. 1368. Grand 810.

—WEST END BARGAIN—
For sale—Fine 50-ft. lot on lower side of Superior st., in heart of West end's business district; has frontage on Michigan st. also; can be bought 40 per cent below actual value, on easy terms.
A. W. TAUSSIG & CO.,
407 Providence Bldg.

FOR SALE.

100 by 140 feet at 25th ave. e. and Second st.; 10 fully wooded lots at 27th st., Park Point; also two furnished cottages.
G. S. RICHARDS,
Phones, 376 days, or Mel. 2371 evenings.

FOR SALE—Fine level lot, 50 by 140 feet, between 41st and 42nd ave. e. on Gladstone st.; water, gas, and sewer 20 feet in on lot; price $750; if interested write P. L. Sonneson, 223 E. 7th st., or call Mel. 7331 evenings.

FOR SALE—Snap; $2,500 cash will buy a double lot, 50x140 feet, on Commonwealth ave., New Duluth business section; all improvements; adjoining 50 feet held at $3,500. Axel Friedman, 200 Manhattan bldg.

FOR SALE—Garden tract, 150 by 140 feet, with water, gas and sewer; only 5 blocks from Lakeside school; $50 cash, $15 monthly, no interest; price $950. Greenfield Realty Co., 416 Providence bldg.

FOR SALE—Chester Park lot, E. 6th st., between 13th and 14th aves., size 30 by 140 feet; price reasonable; can be sold on part time if desired. Inquire 1305 E. 6th st.

FOR SALE—Two fine 50-foot lots, upper side 6th st., 50 feet west of 42nd ave. w. $650 each, or both for $1,200. Terms. Western Realty Co., 1922 W. Superior st.

FOR SALE—Lot near 9th ave. w. and 1st st.; sewer and water in; only $450; 100 by 140 corner, 12th ave. w. and 5th st., only $650. W. W. Huntley, 25 Lake ave. n.

FOR SALE—50-foot lot on Jefferson street, A-1 location; will sell on easy terms or will build for reliable party. Bickell, Kyllo & Co., 205 Exchange bldg.

FOR SALE—Lots 7 and 8, Spalding's addition, Duluth; make me an offer, cash, terms or trade. Dr. Ralph, 529 Highland Ave., Kansas City, Mo.

FOR SALE—Big lots, improved, with water, gas and sewer, near Lakeside school; $350 each, $10 cash, $6 monthly. Greenfield Realty Co., 416 Providence bldg.

FOR SALE—Lots 50x140 feet, good garden tracts, $275 each, $5 monthly; right where people live. Greenfield Realty Co., 416 Providence bldg.

FOR SALE—Lots—Want offer for a 50x140-foot lot, excellent location upper side 3rd st., near 20th ave e. O. G. Olson, 314 Columbia bldg.

FOR SALE—A bargain—Building lot on 16th ave. e.; water, sewer and gas in front of property. Owner, 520 19th ave. e.

FOR SALE—Three fine building lots on the Boulevard near the Incline. Douglas C. Moore, 711 Palladio bldg. Mel. 7752.

FOR SALE—Lot, Colman's First addition, Woodland, can be bought cheap for quick sale. Write Z 132, Herald.

FOR SALE—$2,000 cash will buy 10 choice lots, Fiftyfirst avenue west. C. F. W. Korth, 5020 Roosevelt st.

FOR SALE—City property, houses and lots; farms and timber land. O. G. Olson, 314 Columbia bldg.

FOR SALE—Nice, level lot, 50 by 140 feet; Lakeside; $200, $50 cash, $2 per month. T 153, Herald.

FOR SALE—Cheap, nice water-front lot on Pike lake. Write X 161, Herald.

FOR SALE—By owner, lot, 18th ave. e. 1011 E. 7th st.

UPHOLSTERING

Furniture, Automobiles — Reasonable price. E. Ott, 112 1st ave. W. Phones.

WATCHES REPAIRED

Bring your watch to Garon Bros., to have it repaired right. 217 W. 1st st.

FARMS

RICH VIRGIN SOIL, LOW PRICED, CLOSE TO CITY MARKETS—THIS IS THE INDUCEMENT NORTHERN MINNESOTA HOLDS OUT TO THE FARMER

FARM AND MINERAL LANDS

PUT YOUR MONEY TO WORK IN FARM LANDS WHERE YOU CAN WATCH IT GROW.

$50 cash and $20 per month buys a very fine 40 on main county road only a short distance from Arnold; small clearing already made and with a small expense part of it could be cropped this spring; excellent location for dairyman.

$50 cash and $10 per month will buy 30 acres of very choice land on good road close to nice lake; driving distance from Duluth.

$100 cash and $10 per month buys your choice of several selected 40-acre tracts on good road in Hermantown. Just the thing for truck or general farming purposes.

$100 cash, balance small monthly or yearly payments, purchases a good 40-acre tract near Saginaw; fine hardwood; in developing farming community.

Several fine improved farms for sale in Carlton and Aitkin counties also a big bargain in a 160-acre improved farm located in Washburn county, Wisconsin.

EBERT-WALKER COMPANY,
Farm Land Dealers.
315-16 Torrey Building,
Duluth, Minn.

—MINNESOTA—
—LANDS FOR SALE—

20,000 acres of choice farm land for stock-raising or agricultural purposes, located in Carlton county, directly west of the new steel plant and close to railroad stations along the new Soo line and Northern Pacific railways, and close to the best cash markets in the state.

This land is being offered for the first time in tracts of 40 acres or more, at $15 per acre; $2 per acre cash and balance to suit the purchaser at 6 per cent. If you are looking for a farm home, this is your opportunity.

Call on or write—
J. J. McAULIFF,
606 Alworth Building.

FOR SALE OR EXCHANGE,
BEAUTIFUL LAKE FRONTAGE.

63 acres, on good auto road within easy reach of Duluth; would make a fine summer home; price $1,590; some improvements. Would take light car as part payment, balance annually.

20-acre farm near Arnold; new 4-room frame house, good barn; 13 acres cleared, 6 acres plowed; would trade for house in city, preferably West Duluth. Price $2,400. Improvements are worth all that is asked for the place.

120 acres in Carlton county, Minn. Would trade for car or city property.

WEST DULUTH REALTY CO.,
5407 Ramsey Street.

WANTED—To hear from owner of good farm for sale. Send cash price and description. D. F. Bush, Minneapolis, Minn.

BOATS AND MOTORBOATS

FOR SALE—$225 cash; 25-foot motor boat, 11-horse power, 2 cylinder Ferro engine, auto control, electric lights, magneto, Maxim silencer, speed 10 miles per hour; completely equipped and in perfect running order. J. E. Heule, 5830 John ave., Superior, Wis. Phone Broad 665-M, or Mel. 122.

FOR SALE—Boat and boathouse; one 24-foot gasoline boat with 20-horse power engine; fully equipped; all in good condition; speed, 15 miles; for sale cheap, $325 takes it or trade for automobile. Call Cal. 319-L between 6 and 7 p. m.

FOR SALE—28 foot, 6 foot beam motorboat, 4 cylinder, 12-horse power Kermath engine new in 1914, run very little since then, now at Duluth Boat club, might assume on small piece of land; prefer cash. C. D. Bedford, Rushmore, Minn.

FOR SALE—Cheap, 26-foot speed hull, factory built; good condition, $75. H. H. Heule, Mel. 442.

FOR SALE—6 launches and 2 hulls; 20 to 40 feet. Peterson Boat Livery, Superior. Old phone.

FOR SALE—Two 16-foot rowboats and boathouse. Call Grand 996, C. Schober.

FARM AND MINERAL LANDS

NORTH DAKOTA.

THE FARMERS OF THE STATE OF NORTH DAKOTA LAST YEAR RECEIVED

$250,000,000

FOR THE CROPS THEY RAISED, WHICH FAR EXCEEDED ANY OTHER STATE.

We can sell you a small or large farm so that a part of this great wealth will be yours. Farmers from Illinois, Iowa, Wisconsin and Minnesota are daily moving to North Dakota. Why not follow the lead? Here are two exceptional bargains.

480 acres two miles from city, central North Dakota, on Mouse river; all tillable land, 200 acres now in crop. Large buildings; 20 acres of timber along the river. Will divide this farm into 80-acre tracts. An ideal location for small dairy farms. Price $40 per acre; any reasonable terms.

160 acres, every foot under the plow; all level, excellent soil, no stone; three miles from town on main road. This farm is a snap and can be sold with small payment down, balance on crop contract. Adjoining farm sold last fall at $50 per acre. Price for this quarter section, if taken at once, $40 per acre.

If you are looking for farm lands do not buy until you have consulted

BICKELL, KYLLO & CO.,
205 American Exchange Bldg.

FARM BARGAINS.

90-acre improved farm, one mile from Meadowlands, good buildings, 40 acres under cultivation, soil black loam, clay subsoil, no stone; lies gently rolling; stream through land. Price $47 per acre; will give terms; worth $60 per acre.

40-acre improved farm at Rice lake, only a few rods from the lake front. Improvements will inventory more than $3,000. Owner must sell. Price $2,000. Will give terms.

80-acre farm, complete set of good buildings; 50 acres cleared; telephone and rural mail delivery. Price $32.50 per acre. Near Moose Lake, Carlton county. Will give terms.

If you are looking for a farm bargain, come and see us. We have a large listing of improved and unimproved lands, with terms to suit you. Many choice lake and river frontages.

ERNEST Le DUC,
313 Sellwood Building.

FARM AND MINERAL LANDS

LAKE SHORE FRONTAGES.

22 acres sec. 36, 52-14, 660-foot frontage on Eagle lake.

46 acres sec. 12, 53-14, half-mile frontage on Thompson lake; beautiful location for hunting camps; good fishing.

40 acres sec. 30, 53-14, quarter-mile frontage on Boulder lake.

160 acres close to station on Canadian Northern railroad, quarter-mile frontage on east shore of Pelican lake, St. Louis county; ideal location for summer resort.

40 acres in sec. 20, 51-16, quarter-mile frontage on Grand lake.

160 acres on Comstock lake, 55-15, St. Louis county; excellent hunting and fishing.

100-acre partially improved farm on Chub lake, 3 miles south of Carlton, Carlton county, on good auto road.

For prices and terms call on or write—
J. J. McAULIFF,
606 Alworth Building.

TWO FINE improved farms in Carlton county on good roads.
3,600 acres in Cass county close to Remer.
Forty acres close to Buhl in Sec. 35, Twp. 58, R. 19.
120 acres in Sec. 36, Twp. 57, R. 22, close to Keewatin.
160 acres in Sec. 7, Twp. 55, R. 25, close to Grand Rapids.
SE¼, of Sec. 3, Twp. 149, R. 29, close to Haupt, Itasca county, a snap.
Some extra good bargains in Aitkin and Beltrami county lands.
Some $2 per acre lands in northern part of St. Louis county.
Call or write John Q. A. Crosby, 305 Palladio bldg., Duluth.

—TO LEASE—

120-acre farm fronting on city limits in Hermantown district; 80 acres cleared and fenced; has been used for dairy farm for many years; seven-room farm house, good spring water, good road; rent extremely low. Inquire of C. F. Graff, 405 Lonsdale Bldg., Duluth.

FOR SALE—Snap; 40 acres fine Bayfield county fruit land; 1½ miles from Cornucopia, on Superior to Bayfield boulevard drive; about 10 acres in hay, balance easily cleared; no timber; trout stream through one corner; improved farms on all sides; worth $40, for quick sale $30 per acre; $600 cash, balance 6 years. 4518 Gladstone st.; phone Lakeside 302-L.

FOR SALE—6 improved North Dakota farms of from 80 to 360 acres can be bought now on small downpayment and balance in crop payments. Write or call quickly if interested. Minnesota Mercantile agency, 333 Manhattan bldg.

FOR SALE—Nine acres of fertile land, cleared, fenced, in timothy and clover; walking distance 36th ave. e.; some buildings, nice creek, good water; $2,700 on easy terms. Greenfield Realty Co., 416 Providence bldg.

FARM LANDS—Our 1916 Montana booklet free. All about our big crops, low priced, fertile land; easy terms; deal with owners. Tell us what you want. Write Western States Land & Dev. Co., Helena, Mont.

WILL GIVE LAND in payment for clearing other land. This land is on main highway, 2 miles from Alborn, Minn. James Larson, 2602 W. 3rd st., Duluth.

FOR SALE—Lake frontage; if you want a piece of land on nice lake, call on us. We have it. Northern Realty Co., 527 Manhattan bldg.

FOR SALE—40 or 80 acres, partly improved, on the Thompson road, four and one-half miles from West Duluth. Write Y 159, Herald.

FOR SALE—80 acres, 40 under cultivation, good soil, good roads; $2,500, easy terms. C. L. Rakowsky & Co., 201 Exchange bldg.

FOR SALE—40 acres, 8 miles from courthouse; finest soil; lots timber. F. Reckenwalt, 655 Sherman st., Buffalo, N. Y.

BARGAIN—$1,000 cash buys 80 acres in 53-14, close to Consolidated mines. Northern Realty Co., 527 Manhattan bldg.

FOR SALE—$225 buys 80 acres of good land in St. Louis county; good title; big bargain. 225 Manhattan bldg.

BEAUTIFUL RIVER front farms at Meadowlands on easy terms. Uno Lindstrom, 31 E. Michigan st. Duluth.

FOR SALE—40 acres half mile from Munger, on road; $850, easy terms. B. E. Helland, 101 39th ave. w., Duluth.

FOR SALE—40 acres, mile from Munger, on main road. Owner, 4919 Ramsey st., West Duluth.

Parties desiring to clear lands, write F. J. Kuppinger, Davenport, Iowa.

I BUY and sell lands and timber. Geo. Rupley, 612 Lyceum bldg.

RAILROAD TIME TABLES.

Duluth & Iron Range Rail Road.

"Vermilion Route."

DULUTH—		Leave.	Arrive.
Knife River, Two Harbors, Tower, Ely, Winton, Aurora, Biwabik, McKinley Sparta, Eveleth, Gilbert, Virginia.		*7:30a.m. †3:15p.m. ‡11:30p.m.	‡11:30a.m. *5:30p.m. $10:15p.m. ‡10:45p.m.
*7:40am	Hibbing, Chisholm, Virginia, Eveleth, Coleraine, Sharon, †Mountain Iron, Sparta, Biwabik,		*3:21pm
*3:50pm	Hibbing, Chisholm, Sharon, Virginia, Eveleth, Coleraine.		*10:31am
*7:58pm	Virginia, Chisholm Hibbing.		*‡6:46pm

*—Daily. †—Daily except Sunday. ‡—Except Biwabik.

Cafe Observation Car, Missabe Range Points, Solid Vestibuled Train.

DULUTH & NORTHERN MINNESOTA RAILWAY.
Office, 310 Lonsdale Bldg., Duluth.

Trains connect at Knife River daily (except Sunday) with D. & I. R. trains leaving Duluth at 7:30 a. m., arriving at Duluth (Endion) at 10:15 p. m. Connect at Cramer with Grand Marais stage when running.

DULUTH, MISSABE & NORTHERN RAILWAY.

Office: 426 West Superior St., Phones, 969.

Leave.		Arrive.
*7:40am	Hibbing, Chisholm, Virginia, Eveleth, Coleraine, Sharon, †Mountain Iron, Sparta, Biwabik,	*3:21pm
*3:50pm	Hibbing, Chisholm, Sharon, Virginia, Eveleth, Coleraine.	*10:31am
*7:58pm	Virginia, Chisholm Hibbing.	*‡6:46pm

*—Daily. †—Daily except Sunday. ‡—Except Biwabik.

Cafe Observation Car, Missabe Range Points, Solid Vestibuled Train.

FOR RENT—HOUSES

FOR RENT.

We are able to offer two exceptionally attractive homes in very choice neighborhoods.

No. 1—10-room house in Woodland, 116 Hardy st. Inside and outside the arrangements are unusually tasteful; large living room, dining room, inclosed porch and sun parlor; four bedrooms on second floor; two servants' rooms on third floor; hardwood floors throughout; hot water heat; large grounds; beautiful view; one block from cars. $60; May 1st.

No. 2—House at 1022 E. 1st st. The appointments of this home are exceptionally good. Five rooms on first floor, including sun parlor; fireplace in living room; four bedrooms on second floor; running water in one bedroom; servants' room on third floor; hot water heat; separate back stairs; large gas range, refrigerator and complete set of awnings included. $65; May 1st.

JOHN A. STEPHENSON & CO., Wolvin Building.

——HOUSES——

J. D. HOWARD & CO., Providence Bldg.

1610½ and 1612 E. Superior st.; modern brick houses, 6 and 8 rooms; finely decorated to suit tenant.....$40.00

1427-1429 E. Superior st.; modern, detached 8-room houses; hot water heat, hardwood floors throughout; decorated to suit tenant 45.00

6 rooms, 201 Isanti st.; furnace heat 25.00
6 rooms, 4523 Cambridge st.; furnace heat 25.00
9 rooms, 107 8th ave. w.; heat and water furnished 45.00
9 rooms, 5809 London road.. 30.00
10 rooms, 521 W. 2nd st.; steam heat; modern 45.00
10 rooms, 16 W. 5th st.; hot water heat; hardwood floors throughout, at..... 50.00

—FOR RENT—

417 2nd ave. e., 7 rooms.....$30.00
110 W. 2nd st., 10 rooms..... 35.00
430 E. Superior st., 7 rooms..... 25.00
1506 E. 3rd st., 8 rooms..... 35.00
112 S. 16th ave. e., 8 rooms..... 35.00
429 10th ave. e., 8 rooms..... 42.50
127 E. 3rd st., 8 rooms, furnace heat, fireplace, bath and gas rent 35.00

STRYKER, MANLEY & BUCK, Main floor, Torrey bldg.

—FOR RENT—

To responsible party only, the best 7-room, new, modern house in the East end for $45 per month. For particulars see STRYKER, MANLEY & BUCK, Main floor, Torrey Bldg.

—FOR RENT—

609 West Third street; beautiful view; 11-room house with furnace, two fireplaces, bath, gas and electric light; so arranged that it could be used as rooming house or two flats; combination coal and gas range in two kitchens.

STRYKER, MANLEY & BUCK, Main Floor, Torrey Bldg.

FOR RENT.

One 6-room house, modern except heat; fireplace; pine trees and yard; 1526 Minnesota ave. s.
One 5-room house, electricity and gas; 1531 Lake ave. s.
One 4-room house, 1616 Lake ave. s.

Inquire EDMONT, 18 Third Ave. West.

FOR RENT HOUSES AND FLATS.

2906 W. 2nd st., 7 rooms.....$25.00
1715 W. 1st st., 5 rooms..... 12.00
2062 W. 2nd st., 5 rooms..... 20.00
1731 W. 2nd st., 5 rooms..... 20.00

BENJAMIN F. SCHWEIGER CO., 1932 W. Superior St.

FOR RENT—6-room house, all modern except heat, $20 per month. 426 S. 18th ave. e.

FOR RENT—5-room house, all modern except heat, $20 per month. 524 S. 22nd ave. e. Call Grand 1196. Mel. 8056.

FOR RENT—8-room modern house, near courthouse, 329 5th ave. w.; furnace heat, fireplace, hardwood floors, etc.; fine yard; rent $35 per month. Johnstown Land Co., 600 E. Superior st. Mel. 138; Grand 138.

FOR RENT—7-room house at corner of Fifth ave. e. and Superior st.; bathroom, electric lighting, gas connection for kitchen range, new paper and paint. Inquire of C. F. Graff, 405 Lonsdale bldg.

FOR RENT—3-room flat, $8; 4-room flat, $12.50; hardwood floors throughout; sewer, gas, water and electric lights; centrally located. Chas. P. Meyers, 611 Alworth bldg.

FOR RENT—8-room house, all in good condition; modern in every respect; rent $35 per month; centrally located on E. 1st st. Whitney Wall Co., 301 Torrey bldg.

FOR RENT—10-room heated house in East End. Rent $70, includes heat, hot and cold water, janitor service. See N. J. Upham Co., 714 Providence bldg.

FOR RENT—7-room house, rear of 109 W. 5th st.; rooms large and well lighted; can be arranged for two families if desired. Call 617 Lake ave. n.

FOR RENT — 6-room house; clean, freshly papered; 634 Garfield ave.; rent $15; water free. Inquire Wing real estate office, Palladio bldg.

FOR RENT—Modern, furnished house with sleeping porch for summer, in normal district, to family without children. Mel. 1148.

FOR RENT—May 1, modern furnished 5-room house at Lakeside; reasonable to reliable couple. Park 122-A. Lakeside 171-K.

FOR RENT—5729 Tioga st., 5-room modern house; desirable home for people with little furniture; $20.00. Mel. 3151.

FOR RENT—Seven-room house, 125 7th ave. w; bath, closet, coal range, electric lights; $22 per month. Mel. 3854.

FOR RENT—House at 537½ Garfield ave.; warm, neat; city water in house; rent $10 per month. Inquire store, 537.

FOR RENT—1301½ E. 2nd st., 6-room modern house. Inquire Henry Nesbitt & Co., 814 Sellwood bldg.; Mel. 1685.

FOR RENT—Fine, light, modern house at 1420 E. 4th st. See P. Johnson, 219 W. Superior st.

FOR RENT—6-room modern house in East end. S. S. Williamson, 515 Torrey bldg.

FOR RENT—6-room house; all conveniences; $22 per month. 210 3rd ave. e.

FOR RENT—Furnished house; light, airy rooms; large yard. 30 12th ave. e.

FOR RENT—8-room brick house, 1728 E. 1st st.; phone Mel. 568 or 736.

FOR RENT—Nos. 1718 and 1720 E. Superior st. E. P. Alexander.

FOR RENT—6-room modern house, 1130 E. 3rd st. Price $30.

FOR RENT HOUSES—Continued

FOR RENT.

1214 E. 2nd st., modern 7-room house, just remodeled; fine home; large yard..$30.00
1008½ E. 6th st., excellent 5-room apartment; hot water heat and laundry..... 30.00
621 W. 2nd st., 6 rooms..... 20.00
214 E. 3rd st., modern 8-room brick house; hot water heat 40.00
12 1st ave. w., 4 rooms..... 25.00
429 3rd ave. w., 4 rooms..... 20.00
1401 E. 2nd st., 6-room apartment; heat and janitor furnished 46.00

LITTLE & NOLTE CO., Exchange Building.

FOR RENT.

1405 E. Superior st., 8-room house in excellent condition; hot water heat; May 1st. $45.

1830 Jefferson st; very attractive home of 8 rooms on southwest corner of Jefferson st. and 19th ave. e. Hot water heat. May 1st. $52.50.

1428 E. First st.; 7-room house; two additional small rooms finished off in attic; will decorate throughout to suit tenant. $40.

JOHN A. STEPHENSON & CO., Wolvin Building.

FOR RENT.

318 N. 5th ave. w., detached brick house, 5 rooms and bath, full basement, hot water heat. Rent $25 per month.

LITTLE & NOLTE CO., Exchange Building.

FOR RENT — Modern 6-room house, practically new; hot water heat; $28. 3 Exeter st., near 29th ave w. Call Grand 1601-Y; Mel. 2798.

FOR RENT—From May until October, very desirable furnished house, near 12th ave. e. and 2nd st.; modern; reasonable. Mel. 4853.

FOR RENT—5-room house, modern except heat; $19 per month. 922 W. 4th st. Inquire 924 W. 4th st.

FOR RENT—5-room furnished house; good location; East end. Write J 165, Herald.

FOR RENT—6-room house. Call Grand 1813.

AUTOS AND MOTORCYCLES

98 PER CENT OF AUTO BUYERS READ THE DULUTH HERALD.

The names in which automobile licenses are issued have been checked with The Duluth Herald's subscription lists, and it was found that 98 out of every 100 people who buy cars read The Duluth Herald. If you have a car for sale or trade, offer it in this automobile column and you will reach practically every one who will buy.

——WE HAVE——

A fine Oakland 6-cylinder car that we can sell for $750; 1914 model. Here you have a chance to get a big, easy-riding car for little money; it's a bargain. Also have other bargains in used cars. It will pay you to come and see us.

REO SALES COMPANY, 307 East Superior St. Old phone, 6134 Mel. New phone, 823-Y Grand.

FOR SALE.

5-PASSENGER 40-H. P. AUTO, In A-1 condition. ——PRICE $500——

Write B 172, Herald, for terms.

FOR SALE—Cheap, for cash, 1914 5-passenger Paige touring car; 36-H. P., completely equipped, electric lights, starter and horn, best grade Gordon seat covers, 4 good tires, 1 extra tire and rim, bumper and tire chains; run 11,000 miles; guaranteed in first-class condition; $550, cash only. R. & R. garage, rear 310 W. 2nd st.

OXY-ACETYLENE welding, cutting and carbon burning; all work guaranteed satisfactory or no charge; 99½ per cent pure oxygen for sale. Duluth Gas & Welding Co., 2110-2112 W. Michigan st. Mel. 7064; Lin. 643.

HARLEY-DAVIDSON New 1916 models. Come and see them. Machines sold on time payments; also bargains in used machines, on easy terms. Motor Cycle Repair shop, 402-404 E. Sup. st.

FOR SALE—1913 Case; all new tires and first-class condition, also 1911 Hudson in first-class running order. These two cars will be sold on an exceptionally good bargain. Johnson Motor Co., 412 E. Superior st.

FOR SALE—1 1913 model 35, 7-passenger Studebaker, run 3,000 miles, A-1 condition; 1 1912 5-passenger Cadillac, just overhauled and in good condition. Either of above a bargain. Write J 952, Herald.

GUARANTEED tire repairing at low prices; our new tires will save you money on mileage. Duluth Auto Tire Repair Co., 313 E. Superior st.

YOUR OLD CASINGS are worth money to you with our system of double treading; see us. Herlan & Merling, 105 W. 1st st. Mel. 4658.

FOR SALE—Ford demountable rims; crown fenders, radiator hoods and shells, all kinds of tires. Johnson Auto Supply.

FOR SALE—1914 Oakland 5-passenger touring car. Electric lights, starter; cheap for cash. Park 180-X, evenings or Sunday.

FOR SALE CHEAP—1914 model 5-passenger car, newly painted, at Interstate Auto Co., 206 E. Superior st.

FOR SALE—Light delivery box, can be used on Ford roadster. Price $5. Call Mel. 2651 or Grand 12.

FOR SALE — 5-passenger Hudson; cheap for quick sale. Call after 5 p. m. 819 W. 3rd st.

YOUR CAR repaired at your garage; A-1 mechanics. Harrison & Son, Mel. 6542. 2721 Huron st.

WILL TRADE small farm, near city, for auto; roadster preferred. 514 Manhattan bldg.

FOR SALE—1915 Ford touring car; good as new. Call Mel. 6654, or write H 163, Herald.

FOR SALE—5-passenger touring car. Inquire 826 E. 5th street.

FOR RENT—COTTAGES

FOR RENT—Unfurnished 6-room cottage; modern, except heat, 26th st., Park Point. Call Mel. 3531.

FOR RENT—8-room cottage, completely furnished, modern. Apply 4136 Minnesota ave.

FOR RENT—3-room cottage, furnished. Apply 4136 Lake ave.

FOR SALE—MISCELLANEOUS

—TALK TO GILIUSON—
IF IT'S A SECOND-HAND PIANO YOU ARE LOOKING FOR.

Right now he has eight exceptional bargains. Prices from $56 to $195, cash or easy terms.

S. E. GILIUSON, Manage. of THE RAUDENBUSH & SONS PIANO CO., 232 West First Street.

—LADIES, ATTENTION—
How about that new carriage or go-cart? We have just received a large assortment of high-grade carriages and go-carts at very reasonable prices.
ENGER & OLSON, 19th Ave. W. and Superior St.

FOR SALE.

FINE USED KNABE PIANO,

Mahogany case. $140, on easy terms. Address A 950, Herald.

TALKING MACHINES—Largest stock in the city. Complete outfits at special prices. Be sure you get the New Columbia Grafonola; awarded three grand prizes and two gold medals at the world's fair; double-faced records 65 cents; ask for catalogues free; only exclusive talking machine store in Duluth, largest stock. Edmont, 18 3rd ave. w.

FOR SALE—Dining room set, mahogany dresser, library table, rocker, sanitary couch, book case, Domestic machine, mattress, two large rugs and dishes. 432 E. 2nd st., 18 Granville apartment. Call mornings or evenings after 7 p. m. Mel. 6917.

FOR SALE—Very cheap to close out quick, one Bond player piano, also two fine pianos, walnut and oak cases. If you are planning to purchase a piano, don't fail to see these. We can arrange terms. R. R. Forward & Co., 124 E. Superior st.

FOR SALE—Office furniture, high grade oak, first class condition; a large roll-top desk, a flat-top desk, a swivel desk chair and a large map cabinet with thirteen drawers. Owner, 605 Providence bldg.

FOR SALE—Two tubular boilers, 78-inch diameter, 12 feet long, allowed 110 pounds steam pressure; boilers are in first class condition. Apply Duluth-Superior Dredging Co., 45th ave. w.

FOR SALE—Set Britannica Encyclopedia, 2 bed couches, dressers, hall tree, Morris chair, sectional bookcase and other furniture. Will sell very reasonable. Mel. 1571. 711 E. 1st st.

FOR SALE — Beautiful mahogany piano; fine condition; cost $375 new; used very little; $185 cash, or can arrange terms to responsible party; for interview write Z 140, Herald.

FOR SALE—An assortment of fixtures, including lighting fixtures, suitable for furniture or other store, will sell cheap. R. R. Forward & Co., 124 E. Sup. st.

FOR SALE—Second-hand woodworking machinery, portable sawmill, transmission appliances, pipes for steam, water and furnaces. Duluth Mach. Co.

FOR SALE—$750 player piano for $285 and $375 piano for $225, also $300 piano for $165, cash or time. Korby Piano Co., 26 Lake ave. n.

FOR SALE—Regina Hexaphone, 5 or 10c slot, for $75; a Peerless electric piano or grand for $200. Phone Ogden 1000, Superior, Wis.

FOR SALE—Gas range with hot water attachment; A-1 baker, nearly new; cost $37.50, will sell for $15. 27 N. 29th ave. w. Lin. 154-D.

DOGS of all breeds bought and sold; expert on dog diseases; dogs boarded. Stamp for reply. Gordon Dale Kennels, Park Point. Mel. 5101.

FOR SALE—Used gas ranges, re-enameled and put in good repair at very easy figures. Anderson Furniture Co., 21st ave. w.

FOR SALE — BARGAIN, ¾-YARD concrete mixer, Novo engine, good condition. Rogers & McLean, Lyceum building.

FOR SALE—Names for sale in any section of the United States. G. C. Smith, 333 Southern Trust Bldg., Little Rock, Ark.

FOR SALE—New $35 cabinet gas range, never been used, price reasonable. Mel. 7483. 1809 Jefferson st.

FOR SALE—Lots 386-388 Lower Duluth, Minnesota ave.; make me an offer. Box 585, Mankato, Minn.

FOR SALE—Two second-hand pianos in first-class order. The Piano Shop, 1805 W. Superior st.

FOR SALE—Household furniture, excellent condition; owner leaving city. Call 431 E. 2nd st.

FOR SALE—New cedar rowboats and launches. Patterson Boat Co., 6th ave. w. and Railroad st.

FOR SALE—Cyphers highest grade outdoor brooder. Good as new; $10. Phone Lake, 96-L.

FOR SALE—$3 our door fireless brooder, $1. 5732 E. Superior st.; phone Lakeside 164-L.

WANTED—Customers for farm produce by parcel post. S. A. Therstenson, Henriette, Minn.

FOR SALE—Player piano, with music, at a bargain; easy payments. Edmont, 18 3rd ave. w.

FOR SALE—Glass floor display case, 6x3; very cheap. Call Miss Horrigan. Oak Hall bldg.

FOR SALE—Complete 4-room outfit of nearly new furniture. 826 6th ave. e., upstairs.

FOR SALE—Thoroughbred male spitz dog; well trained, 7 months old. Call Mel. 8018.

FOR SALE—$650 player piano; cash or terms can be arranged, $245. Z 867, Herald.

FOR SALE—Counters, shelving and fixtures; leaving city. 313 W. Superior st.

FOR SALE—Pretty white and tan female toy fox terrier, 17 W. 5th. Mel. 4229.

FOR SALE—Sulkey, good condition; excellent spring. Call Grand 1799-D.

FOR SALE—Baby buggy, in good condition; call mornings. 319 10th ave. e.

FOR SALE—One set of single harness, cheap if taken at once. 418 6th ave. e.

FOR SALE—Soda outfit; two tanks, draft arm, jars, glasses, etc. Mel. 5456.

FOR SALE—Practically new automobile storage battery, cheap. Mel. 3373.

FOR SALE—$250 new piano; will take $125 cash. Address A 941, Herald.

FOR SALE—Furniture, odds and ends at half price. Boston Music Co.

FOR SALE—Collapsible baby go-cart, good condition. 704 E. 4th. st.

FOR SALE—Child's white enamel crib; go-cart. 209 Pittsburgh ave.

FOR SALE—Buckeye incubator; 50-egg size. Call Lakeside 372-L.

FOR SALE — Manure; orders taken. Call Grand 1964-A.

FOR SALE—Black toy cocker spaniel. Mel. 7658.

FOR SALE—Cash register. 503 Providence bldg.

ADDITIONAL WANTS ON PAGES 29, 31 AND 32

FOR SALE—MISCELLANEOUS (Continued.)

ATTENTION TO EGG BUYERS.

Would like to hear from some merchant, hotel keeper or restaurant owner who would be interested in getting 5 or 10 cases of guaranteed strictly fresh eggs a week. To those interested in this proposition let us hear from you at once.

Box 97, Port Wing, Wis.

FOR SALE—Furniture of 4 rooms; cheap. 5218 Wadena st., West Duluth.

FOR SALE—Fine pedigreed Airedales; male 8 months, female 6 months. Mel. 7338.

PERSONAL

—TALK TO GILIUSON—

IF YOU WANT TO BUY ANY GRADE PIANO—PIANO DIRECT FROM THE MANUFACTURER, AT AN ACTUAL SAVING OF $100.

DON'T BE ATTRACTED by spacious, misleading advertisements offering pianos at your own price, and even below cost.

INVESTIGATE FIRST, and the results will surely reimburse you for the time you spend. Call and let us refer you to customers who have purchased Raudenbush pianos from us within the past week.

—THEY INVESTIGATED—

THE RAUDENBUSH & SONS PIANO CO., S. E. GILIUSON, Mgr., 232 West First Street.

PERSONAL—Everybody can furnish their home right now at one-half price and less, from the Cameron Furniture Co. stock, which is being closed out at tremendous sacrifices. May we close our doors; lease expires; you must hurry or miss this opportunity. Salesrooms, 2110-2112 W. Superior st.

PERSONAL—R U lonesome? Send 10 cents for latest copy of best friendship magazine printed; not a matrimonial agency, but just a friendly correspondence club; hundreds of members, young and old; names printed. Harding & Co., A 2335 Banks ave., Superior, Wis.

PERSONAL—If you want a cabin built or your acre tracts cleared, any road building or any other kind of contracting, for prompt work see Axel Hagstrom, at 811 N. Lake ave., or call Mel. 4285.

PERSONAL—Ladies! Ask your druggist for Chichester Pills, the Diamond Brand, for 25 years known as best, safest, always reliable. Take no other. Chichester Diamond Brand Pills are sold by druggists everywhere.

PERSONAL—Marry if lonely. For results, try me; many wealthy wish early marriage; very successful, confidential, strictly reliable. "The Successful Club." Mrs. Purdie, Box 556, Oakland, Cal.

PERSONAL—Hotels, hospitals, cafes and rooming houses; buy your linens, etc., of us at lower prices than linen houses in Chicago or New York. Duluth Linen Co., 228 E. 1st st. Let us prove it.

FURNITURE for quick sale; will sell cheap; 6-room furniture, complete or by the piece. Apply 1106 E. 3rd st., or call Mel. 7663. Call mornings before noon, or after 6.

PERSONAL—Middle-aged gentleman with good position and some means wishes to meet Scandinavian lady of middle age; object matrimony. Write P 99, Herald.

PERSONAL—Get away from washing troubles by sending your family wash to us; 5½c per pound. Lutes' laundry, 808 E. 2nd st. Phone Grand 447, Mel. 447, for our wagon.

PERSONAL—Marry rich; most successful club on earth; hundreds descriptions free; confidential, reliable. Miss Grace, 444 Castro st., San Francisco, Cal.

PERSONAL—Widow, 50, would like to meet Protestant gentleman, no objection to good, sober, honest farmer; object matrimony. Write V 158, Herald.

For tired feet—The new violet rays treatment in connection with foot massage gives wonderful relief. Comfort Beauty Parlors, 109 Oak Hall bldg

MADE-TO-MEASURE Shirts, Underwear, Raincoats, Neckties, Suit or O'coat, $18; Ladies' Suits, spring selections. C. N. Hamilton, 315 E. Sup. st.

WANTED—One or two ladies as roomers; light housekeeping privileges; near normal school; references. Address P 143, Herald.

PERSONAL—Marriage paper, 3 months, 10c; descriptions rich Californians seeking marriage. The Unity Magazine, San Francisco.

PERSONAL — MARRY RICH; HUNdreds anxious to marry; descriptions and photos free. Dv. Unity, Grand Rapids, Mich.

PERSONAL—Dare you answer this? Lonely farmer, worth $70,000, seeks marriage. Honorable, 57 4th st., San Francisco.

All-around carpenter work, by day or contract; reasonable terms; also upholstering. 25½ Mesaba ave. Gr'd 2361-A.

Personal—Electric vacuum cleaners for rent, $1.50 a day. The Moore Co., 319 W. 1st st.; Mel. 6860, Grand 2054-X.

RAGTIME positively taught in 20 lessons; free booklet. J. L. Denver, 32 W. 2nd st. Open 7 to 10 p. m. Mel. 7720.

PERSONAL—Lonely young widow, worth $80,000, anxious to marry. "K," care R. Hyde, San Francisco, Cal.

FITS—I cured my daughter by simple discovery; particulars free. Z. Lepso, 126 Island ave., Milwaukee, Wis.

PERSONAL — WIDOW, 27, WORTH $40,000, would marry. K, box 584, Messenger, Los Angeles, Cal.

MASSAGE—Margaret Nelson, 218 W. Superior st., room 8, 3rd floor. Also appointments at your home.

PERSONAL—Carpenter work neatly done, either by day or contract. Johnson Bros., Grand 2121-Y.

Personal—Effective scalp treatment. Mrs. Vogt's Hair Shop, 105 W. Sup. st.

Personal—Combings and cut hair made into beautiful switches. Knauf Sisters.

PERSONAL—Ladies, have your suits made at Miller Bros., 405 E. Sup. St.

PERSONALS — Wanted lace curtains, 25c pair; ladies' washings. Mel. 7051.

Corns, bunions removed; electric foot massage for tired feet. Miss M. Kelly.

DR. GULDE, Eye, Ear, Nose specialist, 324 Syndicate bldg., Minneapolis.

WANTED—Piano for storage in home; phone dining hours. Mel. 1685.

PERSONAL—Ladies, get your hats at cost. 219 E. Superior st.

PERSONAL—For sick people, flowers, Duluth Floral Co.

STOVE REPAIRS

WE CARRY in stock repairs for 10,000 different stoves and ranges. C. F. Wiggerts & Sons, 410 E. Superior st.

POULTRY AND EGGS

THE DULUTH HERALD IS THE RECOGNIZED POULTRY MEDIUM.

It is the official paper of the poultry raisers of Duluth and Northern Minnesota.

CIRCULATION LARGEST. RATES LOWEST.

The Duluth Herald has the largest circulation of any newspaper in Minnesota (outside the Twin Cities). Its charges for classified advertising are less per thousand circulation than those of any other paper in the state.

FOR SALE—Hatching eggs from Duluth Poultry show prize-winning Barred Plymouth Rocks, $1.50 for 15; also eggs from fine strain of S. C. White Leghorns, $1.50 for 15; $5 for 100. Marr & Son, 918 E. 7th st. Duluth.

FOR SALE—Hatching eggs from thoroughbred White Plymouth Rocks and Buff Plymouth Rocks, $1.25 for 12 eggs. Barred Plymouth Rocks, White Wyandottes and Light Brahmas, $1 for 12 eggs. P. C. Bennett, Taconite, Minn.

FOR SALE—Eggs for hatching—S. C. W. Leghorns, $1 setting of 15 or $5 for 100; Barred Plymouth Rocks, $1.50 setting from good laying strain on free range. Both phones. Mel. 7363; Grand 1019-A. St. James' orphanage.

FOR SALE—Hammerbeck's hardy, disease-resisting, winter-laying, exhibition White Leghorns; winners wherever shown; eggs and chicks. Send for price list. H. J. Hammerbeck, Superior, Wis.

FOR SALE—Hatching eggs from this year's winning R. C. R. I. Reds; Vineland strain; year-round layers; $1.50 for 15, $4.50 for 50; order early. I. W. Gilleland, 607 S. 71st ave. w. Cole 145-A.

HATCHING EGGS from my choice S. C. White Leghorns; no better laying strain; 15 eggs $1; 100 eggs $5. Mrs. T. J. Griffith, 4309 London road, Duluth; Lake. 69-K.

Park & Pollard's poultry feeds are the best. Scratch feed, egg mash, growing feed, etc.; wheat corn, etc. Get price list. Tessman Bros. Co., 26-40 E. Mich. st.

FOR SALE—Hatching eggs from high-class Barred Plymouth Rocks, White Wyandottes, R. C. Black Minorcas, White Leghorns, Anconas and turkeys. J. T. Michaud, Lake. 298-L; Park 4.

FOR SALE—Eggs for hatching; S. C. White Leghorns, Young strain, $1.25 per 15. Also good as new Old Trusty incubator. H. F. Bjorlin, 2205 W. 1st st. Both phones.

FOR SALE—Hatching eggs from S. C. Rhode Island Reds from a prize-winning pen; good layers; $1 for 15 eggs. Grand 1030-A.

FOR SALE—S. C. Rhode Island Red hatching eggs. S. E. Patterson, 4528 Regent st. Phone 280-L Lake.

FOR SALE—17 White Leghorn hens, all laying, and one fine cock. Inquire Mel. 5214.

R. I. RED settings, 75c Jap Silkies settings, $3. H. I. Gooch: Mel. 3351.

FOR SALE—Barred Plymouth Rock eggs, $1 per setting. Call Douglas 65.

FOR SALE—White Orpington eggs, $1 a setting. C. Hegg. Cole 351-Y.

FRESH EGGS delivered in East end. Call evenings, Park 527-X.

FOR SALE—Two S. C. White Leghorn cockerels. Cole 281-X.

AGENTS WANTED

AGENTS—Sell Washclean; abolishes rubbing; steam bubbles blow out ruinous fibre-eating grit; leads everything; won gold medal in actual tests; only washing preparation using steam bubble principle; bigger profits; more value; sample and particulars free. Washclean Co., 206 W. 7th, Pittsburgh, Kas.

BIG TEXTILE mills will employ everywhere reliable people to take orders for dress fabrics, hosiery, underwear, sweaters, waists and skirts from samples. Factory prices. Spare or all time. No experience. Permanent. Many making over $30 weekly. Steadfast Mills, Dept. D20, Cohoes, N. Y.

AGENTS—Reliable resident and traveling subscription solicitors; Northwest territory; our new proposition includes a leading daily paper, magazine and farm paper clubs; big profits. A. E. Stevens, 601 2nd ave. s., Minneapolis, Minn.

WANTED—Local agents to sell telephone equipment; good leads and good commission; men who know something about telephone installation can make good money. Swedish-American Telephone Mfg. Co., 5235 Ravenswood ave., Chicago.

ACT QUICK—Automobile gasoline going up; sell Gaso-Tonic; equals gasoline at 3c a gallon; eliminates carbon; dollar an hour profit; sales guaranteed. White Mfg. Co., Dept. 10, Cincinnati, Ohio.

AGENTS—Portrait men, write quick for new catalogue; 24-hour shipments, prints or finished work. Expenses advanced reliable men. Roberts, wholesale portraits, Kansas City, Mo.

AGENTS—Make $5 to $25 daily; no experience; free catalogue and samples; new goods; quick sales; big profits; world's beaters. Cruver Co., Jackson & Campbell, Chicago, Ill.

AGENTS—Our household specialties are big sellers; labor savers for housewife; write for free particulars. The Edna House Furnishing Co., 310 Pier st., Merrill, Wis.

AGENTS WANTED—$2 per hour easily earned; easy work; easy money; soft snap for hustler; particulars free. Acme Carbon-Ribbon Co., 4 Famous Bldg., Chicago, Ill.

STARTLING BIG offer for live agents, brand new seller, 100 per cent profits, unlimited field; particulars given free. Quick Supply Co., Dept. 12, La Salle, Ill.

AGENTS WANTED—Earn $15 daily calling on automobile owners; particulars free. Utility Sales Co. 1485 Cleveland ave., St. Paul, Minn.

AGENTS—Chance to make big money calling on automobile owners; get our proposition today. Iowa Specialty Co., Box 816, Lyons, Iowa.

FOR SALE OR EXCHANGE

FOR SALE OR EXCHANGE—We have a large list of houses we can trade for wild or partly improved farms near Duluth. C. L. Rakowsky & Co., 201 Exchange bldg.

FOR SALE—Will accept Duluth property in trade for 320 acres in McHenry county, N. D. Will consider property in vicinity of Duluth. Write T 162, Herald.

WILL EXCHANGE 160 acres land, partly timber, for city property or take team as part payment. Write U 166, Herald.

BUSINESS CHANCES

—LOOK THIS UP QUICK—

FOR SALE. ESTABLISHED FISH COMPANY,

With full fishing equipment, first-class steam tug with steam net-hauler, gasoline launch and a number of skiffs, full equipment of nets, fish house at Grand Marais and Isle Royale. Will sacrifice price for quick acceptance. Other business to attend to is reason for selling. Equipment in good condition to start operations soon as lake opens. A good man can easily clear 50 per cent of his investment in one season. Address V 96, Herald.

MOTION PICTURE OUTFITS.

Power's machines, $65 and $75; motiographs, $75 to $125; Edison machines, $35 to $75; several light traveling machines, with gas or electric equipment, at half price; gas machines and supplies, film, song and lecture sets; big cut in new machines of all makes that have been on exhibition a short time but never had a light in them. Get our late bargain list. We buy, sell or exchange everything in the motion picture business. Established 1882.

NATIONAL EQUIPMENT CO., 417 W. Michigan St., Duluth, Minn.

FOR SALE.

Small motion picture theater in Duluth, $235; complete equipment and low rent. Also fine theater in Superior, running daily; $750, half cash.

NATIONAL EQUIPMENT CO., Motion Picture Machines and Supplies, 417 W. Mich. St., Duluth, Minn.

THE STORY of Fred Taylor's success, who laid the foundation of a fortune in one year through our unique cooperative realty plan, will be sent on request; if you desire to make big money and be your own boss, write today; previous experience unnecessary. McDonnell, S-1060, 1426 You st., Washington, D. C.

BUSINESS CHANCES—Oil; $10 invested with us has made others $300 in less than six months; let us send you our magazine, "Profitable Investments," six months free, which tells how to make your money make you independent. The Hoffman Co., 407 Fannin St., Houston, Texas.

BUSINESS CHANCES—For Sale—Cement plant, consisting of block machine, sewer pipe and brick machine, in good, live city of 8,000 inhabitants; small capital required; best of reasons for selling. Write U 139, Herald.

MANUFACTURING COMPANY wants state and county agents to open office and manage salesmen; $50 to $100 weekly; new guaranteed starter for Ford cars; price $12.50. Droford Starter Co., Detroit, Mich.

FOR RENT—16-room hotel in a new sawmill town on the Iron Range, on a 1 or 2-year lease; furnished completely; rent very reasonable. Also a good opportunity here for a barber shop. Write M 86, Herald.

BUSINESS CHANCES—Shoe store; only exclusive shoe store in Minnesota city of 8,000 people; sacrifice price; grand opportunity; terms if desired; easy rental; investigate at once. Write R 155, Herald.

BUSINESS CHANCES—For sale grocery store, 12 blocks from end of Woodland car line on Calvary road; will consider renting building and selling stock and fixtures. Grand 2212-D.

BUSINESS CHANCE—For rent, at Crosby, Minn., store, 24 by 40, and photographer's gallery on second floor. Will rent together or separate. Write Box 321, Crosby, Minn.

BUSINESS CHANCES—For sale, plumbing business in a live town, 100 miles west of Duluth; reason for selling, leaving state. Address X 152, Herald.

BUSINESS CHANCES—Wanted partner, Scandinavian baker by trade in established bakery in good locality. Write U 147 Herald, or call Cole 383-X.

FOR SALE—Moving picture theater, doing nice business; owner in other business; bear closest investigation. Write owner, K 954, Herald.

BUSINESS CHANCES—Young man has few hundred dollars to invest in some good business with services. Write P 127, Herald.

FOR SALE—Grocery, cigars and confectionery; can rent fixtures; a snap; act quick. Write Z 148 Herald, or call Cole 383-X.

FOR SALE—By owner, small rooming and boarding house near depot; $600 will handle it; low rent. Write Z 118, Herald.

FOR SALE—Centrally located property, used for rooming house; 5-year lease to good parties. 205 Palladio bldg.

FOR SALE—Grocery business; for information call Grand 659-D; Melrose 3442.

FOR SALE—Grocery business; for information call Grand 659-D, Mel. 3442.

ACRE TRACTS

FOR A HOME SITE AT ENGLEWOOD FARMS, or a COTTAGE SITE AT PIKE LAKE, —See— W. VAN BRUNT, 108 Providence Building.

FOR SALE—A 5-acre tract, just the thing for poultry, etc.; four miles from city limits of Superior and 1 mile from two railway stations, with paved auto road to Duluth and Superior; daily mail service; truck growers in this district have made $500 per acre and better on berries; land can be cleared for $12.50 per acre and is level, and free from rock; price $385, on easy payments; $25 cash and $5 per month. Heimbaugh & Spring, 1103 Tower ave., Superior, Wis. Both phones.

FOR SALE—3-acre truck farm; new house, full concrete basement, barn, chicken house, good well; half acre in raspberries, currants and apple trees; cheap if taken at once. John J. Rowe, Mel. 7328-ring 1, R. F. D. 3, Duluth.

FOR SALE—15-acre farm and chicken ranch; 10 cleared, 8 stumped; all fenced; 9 buildings; good well; incubators and tools; near Duluth; $2,500 part cash. Address U 166, Herald.

FOR SALE—Before May 1, 1 acre, 4-room house, barn, good well; 1 mile from car line; owner leaving town; price $800, or offer. X 128, Herald.

FOR SALE—Cabin and one acre; six blocks from car line, Woodland; Colman addition; cheap for cash. 103 E. Wabasha, Woodland.

FOR SALE—Acre tracts one mile from street railway; $125, $10 down, $5 monthly. Wahl-Messer, Lonsdale bldg.

FOR SALE—Half acre near power station, Bay View Heights. Charles Larsen, 1601 W. Superior st.

JEWELRY REPAIRED

Have Lange do your repairing right. Cash for old gold. 13 Lake ave. n.

REAL ESTATE LOANS

STRYKER, MANLEY & BUCK,

Torrey Building, First Floor. Both phones, 166.

Have the cash on hand to make any good loan on Duluth phoperty at the lowest market rates, 5 to 6 per cent, according to security, without submitting applications or any delay.
Lowest expense and good treatment. On or before privilege.

STRYKER, MANLEY & BUCK.

FIRST MORTGAGE LOANS.

We advance funds as needed on first mortgage building loans. Favorable terms.

W. M. PRINDLE & CO., Lonsdale bldg.

NOTICE.

Farmers, bring us your applications for loans. We can take care of you.

NORTHERN FARM LOAN COMPANY, 102 Providence Bldg., Duluth.

MONEY TO LOAN—Any amount, any time; quick service; building loans a specialty, 5, 5½ and 6 per cent. Cooley & Underhill, 209-10-11 Exchange bldg.

ST. LOUIS AND CARLTON county farm loans; can handle any good farm loan; terms right; no delay. Northern Farm Loan Co., 102 Providence bldg.

REAL ESTATE LOANS—Easy terms; repay loan monthly or yearly or before five years. Northern Securities & Loan association, Commercial bldg.

CASH ON HAND to loan on city and farm property; any amount, lowest rates, no delay. Northern Title Co., 612 First National Bank bldg.

IF YOU OWN a lot, see us about financing the building of your home. Duluth Lumber Co., Mel. 112, Lin. 112.

Money at Lowest Rates. Any Amount; No Delay. Little & Nolte Co., Exchange bldg.

MONEY TO LOAN—Loans made on timber and farm lands. John Q. A. Crosby, 305 Palladio bldg.

ANY AMOUNT OF MONEY for loans on improved farms. Bickell, Kyllo & Co., 205 Exchange bldg

WILL LOAN any part of $2,000 on first mortgage at 6 per cent. Address T 145, Herald.

MONEY ON HAND for real estate loans. Stewart G. Collins, 710 Torrey bldg.

For Farm Loans and Farm Lands, see Ebert-Walker Co., 315-16 Torrey bldg.

MONEY TO LOAN on city property. De Calgny & Paepe, 509 Providence.

MONEY TO LOAN—Any amount. Benjamin F. Schweiger, 1932 W. Sup. st.

CITY AND FARM loans. William C. Sargent, Providence bldg.

MONEY TO LOAN

——$10 OR MORE——
LOANED TO ANYONE
On Furniture, Pianos, etc., or holding a steady position, at rates honest people can afford to pay.
YOU PAY 10% PER YEAR.
$0.09 interest on $10 for 1 month.
$0.12 interest on $15 for 1 month.
$0.17 interest on $20 for

FOR SALE—HOUSES

UPHAM'S WEEKLY BULLETIN.

—MOVE MAY 1—

INTO A HOME OF YOUR OWN.

We still have a few homes that you can buy now and get possession of May 1 if you act promptly.

$12,000—EAST END—Near 24th ave. e.—Nearly new large stucco house of individual and attractive design, thoroughly modern; hot water heat, hardwood floors and finish, 5 bedrooms, tiled vestibule and bathroom, shower bath, beautiful large living room, 2 fireplaces, stone foundation, full basement, laundry; splendid lot right in the midst of one of the finest blocks of residences in the city of Duluth, only one block from car line. A HIGH-CLASS BARGAIN, so ask to see it early.

$10,000 — NORMAL DISTRICT—Near 21st ave. e.—Nearly new large home of handsome stucco design, thoroughly modern; hot water heat, hardwood floors and finish, elegant large living room, fireplace, 4 large bedrooms, big attic, stone foundation, full basement, laundry; beautiful lot, commanding elegant view, handy to car line. AT LESS THAN COST TO DUPLICATE, and should go fast.

9,300—EAST END—Near 15th ave. e.—Nearly new house of very attractive appearance, thoroughly modern; hot water heat, hardwood floors and finish, 4 nice bedrooms, large attic, 2 fireplaces, stone foundation, full basement, laundry; handsome lot, commanding beautiful view, not too far out; paved street and alley, handy to car line. AT BARGAIN TERMS, and should go soon.

$7,500 — NORMAL DISTRICT—Nearly new and very attractive home, thoroughly modern; hot water heat, 4 nice bedrooms, big living room, pretty sun parlor, fireplace, stone foundation, full basement, laundry; very pretty lot, nicely wooded with birch and evergreens; street paved. A HANDSOME HOME AT A REASONABLE PRICE, AND IT SHOULD SELL QUICK.

$7,000—WAVERLY PARK — Nature's beauty spot—Brand new model 8-room stucco house, thoroughly modern; hot water heat, hardwood floors and finish nice living room, pretty sun parlor, best sleeping porch in town, fireplace, stone foundation, full basement, laundry; pretty wooded lot, beautiful view, a home built as a model, very bright and cheerful, just the place to keep the children and yourself in the very best of health—AND AT A PRICE THAT IS RIGHT AND IT SHOULD GO QUICKLY.

$4,200—LAKESIDE—Near 41st ave. e.—Nearly new 6-room house, thoroughly modern; hot water heat, hardwood floors and finish, very good concrete foundation, full basement, very tastily decorated throughout; handsome lot, 50 by 140 feet, cement walks, lawn, shrubbery, trees, garden, handy to car line. Only $4,200; $500 cash, balance to suit a good purchaser.

$3,800—LAKESIDE — Near 47th ave. e.—Good 6-room house, modern; good furnace heating plant, hardwood floors and finish, very tastily decorated throughout, fine large living room, concrete foundation, full basement; pretty level lot, 50 by 140 feet, cement walks, lawn, shrubbery, trees, garden, splendid view. A BIG BARGAIN AT EASY TERMS, AND IT SHOULD GO MONDAY.

$3,500—LAKESIDE—Near 53rd ave. e.—Nearly new 6-room house, thoroughly modern; hot water heat, hardwood floors, concrete foundation, full basement; good lot, 50 by 140 feet, cement walks, handy to car line—A REAL BARGAIN AT EASY TERMS, AND IT MIGHT SUIT YOU. OWNER LEAVING CITY.

$3,500 — WEST DULUTH-WEST END—Near 44th ave. w.—New 6-room house, thoroughly modern; heat, hardwood floors and finish, concrete foundation, full basement; nice lot, 37½ by 132 feet, fine view. $500 cash, balance to suit a good purchaser.

$3,300 — CENTRAL — Handy to downtown business section—Good 7-room house, modern except heat; stone foundation, big basement; fine large lot, 50 by 140 feet, lawn, garden, cement walks; no car fare, yet in a healthy location; fine view. $500 cash, balance to suit a good purchaser.

$1,800—CENTRAL—Neat 4-room house, sewer, water, gas and electric light; nice lot, 35 by 100 feet. $300 cash, balance to suit and add cost to price. $200 down, balance to suit a good purchaser.

Move May 1 into a home of your own.

You may phone us if you wish.

AUTO SERVICE.

N. J. UPHAM COMPANY,
714 Providence Bldg.
Phones: Melrose 848; Grand 847.

FOR SALE.

5032 Glenwood street, Crosley Park. Very nice 4-room house, well built, three years old, city water, full lot 50 by 140, fenced; small barn; beautiful view of lake. $1,400 on easy terms. $200 cash will handle.

WILLIAM C. SARGENT,
102 Providence Bldg.

—LAKESIDE—

Modern 6-room and bath, hot water heat, lot 50 by 202; large rooms; oak and mahogany finish downstairs; enamel trimming and mahogany doors upstairs. 18 54th ave. e., cheap; sale by owner.

1714 E. 6TH ST.—Brand new, 6 rooms, modern, oak finish, laundry, hot water heat, stone foundation, location none better; lot 50x150. Terms, $1,000 cash; balance to suit. Mel. 3715. J. D. S.

FOR SALE—$150 cash and $12.50 per month buys a 7-room house, 2 blocks from car line; this is a snap. Price $1,250. 225 Manhattan bldg.

FOR SALE HOUSES—Continued

STRYKER, MANLEY & BUCK'S

HOME BARGAINS.

HUNTER'S PARK—
New stucco house with six rooms and bath and sun parlor, with a splendid view of the lake; one block from the car line on a paved street. House is modern in every respect, hot water heat, laundry tubs, hardwood floors throughout, hardwood finish downstairs and white enamel up. Terms very easy at $6,700. (8585)

EAST END—
Seven-room house on a beautiful corner in the midst of the best residence district in the city. House contains seven rooms and bath, four bedrooms on second floor; white enamel finish throughout except the hall; hot water heat; laundry. Will consider good lot as part payment. This is an exceptionally good buy at $7,000. (8216)

CENTRAL—
Near Ninth street car line. Six rooms, concrete foundation, hot water heat, laundry tubs, hardwood finish downstairs, white enamel upstairs, all hardwood floors. Cash payment of $500 will handle and the balance can be arranged to suit. (7662)

WEST END—
Seven rooms and bath, stone foundation, hot water heat, laundry tubs, hardwood floors, hardwood finish downstairs, yellow pine up, gas, electric light. Price $4,300. (7066)

Phone or call at our office and we will be glad to take you in our automobile to see these or other good properties.

STRYKER, MANLEY & BUCK,

—Torrey Bldg.—

Both phones 165.

TWO WEST DULUTH

—HOME BARGAINS—

An attractive modern 6-room bungalow, only 3 years old, located on 59th ave. and Olney st., a pleasant district; corner lot, 58 by 125, nicely graded and sodded, with trees and shrubbery set out; full cement basement, furnace heat, electric lights, toilet and bath and gas, hardwood floors throughout, oak finish, plumbing recently installed for laundry tubs. Here is a house that will appeal to you at the price—only $3,600; $1,000 cash will handle, easy terms on balance.

7-room house, in good condition; stone foundation, cellar, electric lights, hardwood floors, plumbing installed for toilet and bath; located on fine 50 by 125-foot lot on Huntington street, a very desirable location. The price of $2,300 is a reduction of $300 from price recently asked; easy terms can be arranged.

THOMAS OLAFSON,
5417 Ramsey St., West Duluth.

—$1,050 BUYS—

A dandy 2-room house near golf grounds on 50 by 140-foot lot. Very convenient to car line.
WILLIAM M. GRAVATT & CO.,
205 Lonsdale Building.
Grand 466. Melrose 142.

—FOR SALE—WEST END—

6-room house, 23rd ave. w.; avenue paved, cement walks in; a bargain; $2,700.

Vernon st.—A 5-room house with complete plumbing; paved street; lot 50 by 110; price $1,925. Get this—for terms see us.

DeCAIGNY & PAEPE,
509 Providence bldg.

—HOUSE FOR SALE—

(20-13) Five-room brick house, very close in; hot water heat; full basement; corner lot; here's a nice home on any terms you may wish; see it quick.

LITTLE & NOLTE Co.,
Exchange Building.

MAKE US AN OFFER—Splendid 3-family brick flat, near center of city; fine condition; good frame house on rear of lot rents for $20 per month. You can occupy a fine 5-room flat and also have an income of $48 per month, or entire income of $68 per month. Here's a splendid bargain. Paved street. Price $6,500. Make us an offer. Little & Nolte Co., Exchange bldg. (19-14)

FOR SALE—Hunter's Park home by owner. A very attractive 8-room house, practically new with all conveniences. Grounds nearly an acre in size. Well improved with shrubbery, large garden, fruit trees, etc. Beautiful view. Capital needed for other purposes. Price $8,500, terms to suit. If interested write A. M. C., Herald.

FOR SALE—We have some fine lots at 43rd ave. w. and 4th st. Also some at 60th ave. e., only 1 block from car line. Will build you a house on any of them after your own plan. Will take some cash and balance on easy terms. Call evenings. Cole 271-Y. Mel. 7203. Erickson & Olson.

FOR SALE—West end bargain; don't miss it; located in business district at 21st ave. w.; adjoins fine new brick building; lot 50x140 feet; building on lot with income of $85 per month; one of the best buys in the city; price only $7,000. Little & Nolte Co., Exchange bldg. (17-18)

FOR SALE—Lakeside, bungalow of 4 finished rooms, room in attic unfinished; concrete foundation, hot water heat, oak finish, beamed ceilings; tile floor in kitchen; large lot, fine garage; price $2,600, easy terms. Greenfield Realty Co., 416 Providence bldg.

FOR SALE—6-room modern home just completed; extra well built, very complete; splendid location, with view over lake; will make good proposition to right party. Greenfield Realty Co., 416 Providence bldg.

FOR SALE—7-room house 1 block from car line. Newly remodeled, 50 foot lot on improved street. Small cash payment and balance like rent. Will pay you to look this up. Call 1722 N. 60th ave. e.

FOR SALE—For particular people, by the owner, up-to-date in every particular, 7-room modern house. Will be on the premises, 5319 E. Superior st., until Wednesday, April 19.

FOR SALE—724 10th ave. e., 6-room house; absolutely modern; hot water heat; part cash. Phone Mel. 3927.

FOR SALE HOUSES—Continued

SPLENDID VALUES.

312 Ninth avenue east—2-flat brick building of 5 rooms and bath each; modern in every respect; separate laundry tubs and 2 separate hot water heating plants; old English finish throughout. This property pays good income and can be handled on easy terms. This is a snap.

2916 East First street—7 rooms and bath, hot water heat, two fireplaces, laundry tubs, living room finished in mahogany, dining room white enamel, upstairs white enamle, hardwood floors, cement walks and paved streets. One of the best designed houses in East end.

623 Sixteenth avenue east—6 rooms and bath. The owner must sell in next ten days.

518 Fourth avenue east—Two 6-room flats and two baths; snap.

1509 Jefferson street—7 rooms and maids' room. This is an especially well-built, modern home, pleasantly located on nice lot; very desirable residence district. A snap.

4513 Cooke street—7 rooms and bath, hot water heat; bungalow, nearly new.

610 East Seventh street—Hot water heat, concrete foundation, 6 rooms and bath, fine basement; nearly new.

Hunter's Park home—6 rooms and bath, stone foundation, hot water heat, full basement, best kind of finish.

1118 East Third street—7 rooms and bath, stone foundation, full basement; centrally located.

2026 East Fifth street—7 rooms and bath, hot water heat, full basement; very attractive.

4114 Gladstone street—5 rooms and bath, hot water heat, full basement; bungalow.

The houses are all attractive and modern. Rock-bottom prices.

Exclusive Sale.

W. M. PRINDLE & CO.,
Main Floor, Lonsdale Bldg.

—AT WEST DULUTH.—

$1,350 buys 6-room house with large barn and three lots; lots alone are worth $800. A good home, and can be bought on very reasonable terms.

$1,500 buys 6-room house on 57th ave. w.; has city water, sewer, electric light and stone foundation; very central location.

$1,600 buys 7-room house; has 50-foot lot, at Oneota, on improved street; reasonable terms; a big bargain.

Largest and most complete listings at West Duluth.

KREIDLER-DOYLE CO.,
405 Central avenue.
Both phones. Open evenings.

WHY DO YOU PAY RENT?

Let a tenant help you pay for this home—8-room, 2-family, good condition, near car line; conveniences. Price $1,800; rents for $20 per month; $300 cash, balance like rent.

We have two new 6-room houses left, that are just being completed, at 47th ave. w., one block above car line; full basement; oak finish. We invite your inspection. These homes will be sold on easy payments.

WEST DULUTH REALTY CO.,
5407 Ramsey Street,
West Duluth.

FOR SALE.

House, 1130 7th ave. e.; 6 rooms and bath, all modern except heat. Small cash payment, balance on terms to suit. Mel. 971 or Lin. 264, or call Grand 1789-Y evenings.

FOR SALE.

$10,500 buys a thoroughly modern house on Woodland avenue; big value. Let me show you other houses from $1,200 up.

WILLIAM C. SARGENT,
Providence Bldg.

—$1,850 SPECIAL—

Owner will sell his 6-room house in most delightful neighborhood, on 50 by 140-foot lot, with all improvements. Easy terms to a responsible party.
WILLIAM M. GRAVATT & CO.,
205 Lonsdale Building.
Grand 466. Melrose 142.

FOR SALE—Newly built, 6-room house; all conveniences, except heat, full stone basement, also new barn; cheap; small cash payment, balance monthly. Call 310 N. 62nd ave. w.

FOR SALE—$150 cash, balance $17.50 per month, buys a 6-room cottage, one half block to car line; good barn; lot 50 by 125. Price $900. 225 Manhattan bldg.

FOR SALE—By owner, 4-room cottage; water, lights, hardwood floors; near two car lines; $1,200, easy terms. 6210 Greene st., West Duluth. Phone Ogden 699-D.

FOR SALE—Nearly new modern 7-room house at Lakeside; furnished or unfurnished; very reasonable. For full particulars address X 144, care Herald.

FOR SALE—Eight-room house, arranged for two families, in first-class condition; will sell cheap, as I am going farming. Call 1620 E. 6th st.

FOR SALE—A snap, on easy terms, 7-room house with bath, at price lumber; corner lot 50x140, $2,650; look up at once. 4402 Cooke st. R. R. Forward.

FOR SALE—By owner, at bargain; house near car with all improvements; best locality. Phone Lakeside 43-K.

FOR SALE—By owner, modern 2-flat brick building; 5 blocks from First National bank; $5,000. Address E 940, Herald.

FOR SALE—Summer house and lot, 40 by 200, at 41st st., Park Point. Convenient to boat club. Call Mel. 5476.

ADDITIONAL WANTS ON PAGES 29, 30 AND 32

FOR SALE HOUSES—Continued

A. A. FIDER & CO. OFFER
EAST END BARGAINS.

1014 10th ave. e., new 5-room cottage; bath, concrete basement, gas and electric light; $300 cash, balance monthly; price $2,700.

6-room house, 1211 E. 6th st., bath, gas and electric light; $500 cash, balance $20 per month; price $2,650.

1028 E. 10th st., 8-room house, bath, gas and electric light; nice corner lot, 50-foot front; price $2,900; terms to suit.

—WEST END SNAPS—

An investment that nets 14 per cent, flats with city water and electric light, on Piedmont ave., 1 block from Superior st.; well rented; price $3,250, $1,000 cash, balance monthly.

On Vernon st., 9-room house for 2 families; gas, water and sewer; street paved and cement walk; rents for $22.50; price $1,900, $500 cash, balance to suit purchaser.

Huron st., 29th ave. w., two houses, 5 and 6 rooms each, with 50-foot lot; price $2,600, $1,000 cash, balance monthly; can be sold singly.

2409 W. 6th st., $300 cash, $20 per month; 6 rooms, bath, gas and electric light; price $2,000.

Our West end man will show interior of these on appointment; call us up.

A. A. FIDER CO.,
201 First National Bank.
Mel. 26. Grand 1833-X.

HOME BUYING VS. PAYING RENT.

$4,000 Takes a fine 7-room, modern house in Lester Park; easy terms. (934)

$4,000 Takes a 7-room, modern house on E. Superior st.; East end. (937)

$8,325 Takes an 8-room, strictly modern, beautiful home on 4th st., east of 20th ave. (939)

$5,700 Takes a two 5-room modern flat building on E. 6th st. (954)

$6,000 Takes a 7-room, strictly modern home on 16th ave. e. (955)

$3,200 Takes a modern home on E. 7th st. (898)

$5,500 Takes a strictly modern two 5-room flat building on E. 6th st. (827)

$3,150 Takes a 6-room home on E 9th st.; modern except heat. (756)

Can make favorable terms on all of the above listings. Select the one that attracts you most and call us by phone, or better still, step in our office and let us give you full description. We have a large listing of other properties and feel sure we can supply your wants if not found in the above.

WHITNEY WALL COMPANY,
Torrey Bldg.
Mel. 1368. Grand 810.

—WEST DULUTH BARGAINS—

Modern 6-room house, corner lot, fair location, handy to car line. Price $1,200; $17 a month buys it.

New modern 6-room house, three good lots. Price $2,300; $15 a month buys it.

New modern 6-room house, complete with heating plant; $20 a month takes this.

Modern 5-room cottage, fine location, shade trees, etc. Price $1,100; $15 a month takes this.

THE AETNA REALTY CO.,
C. R. STOWELL. R. E. BATLEY,
311 Central Avenue.
Cole 376-X—Calumet 120-L.
Office open evenings and Sundays.

WEST END REAL ESTATE.

$4,500—8-room house, W. 2nd st.; has foundation, heating plant, hardwood floors; on corner lot; a fine home, and cheap at the price; terms, $500 cash; balance on payments; look this up.

$3,000—5-room house, W. 6th st.; all modern with heating plant, etc.; 32-foot lot; paved street; easy terms.

$2,500—5-room house, W. 3rd st.; concrete foundation and all usual conveniences; this property cost the owner $3,000; fine little home at a bargain, on easy terms.

$1,600—8-room house, 39th ave. w., for 2 families; a big house at a small price; terms.

WESTERN REALTY CO.,
1922 West Superior Street.

EAST END HOMES.

$100 cash and $12 per month, for cottage on E. 9th st. car line; all conveniences except heat; price $1,600.

$300 cash and $20 per month for almost new 6-room dwelling on 32-foot lot; all conveniences except heat; E. 6th st., near 12th ave.; $3,150.

$1,000 cash and $30 monthly for 7-room strictly modern dwelling on 50x100-foot lot on 15th ave. e., near Superior st.; house insured for $3,500; price only $4,500.

BENJAMIN F. SCHWEIGER CO.,
1932 West Superior Street.

FOR SALE—1714 E. 6th st.; ready April 20, brand new, all modern, 6 rooms, bath and linen room, stone foundation, hot water heat, laundry, fruit room, enclosed back porch. Downstairs clear maple flooring, oak finish, kitchen cabinets of the latest design; upstairs all in white; large porch, splendid view; normal school district; lot 50x150; $1,000 cash, balance to suit; for sale by owner. Mel. 3715, 1710 E. 6th st.

—WEST END BARGAIN—

$500 cash and easy payments for a strictly modern house of 6 rooms; stone foundation, heating plant and beautiful corner lot on W. 3rd st. Price only $3,500.

BENJAMIN F. SCHWEIGER CO.,
1932 W. Superior St.

FOR SALE—On 7th ave. e., by owner, large 6-room house; bath, hot water, gas, electric light, hardwood floors throughout; stained woodwork downstairs; entire inside plastered and painted; lot 35 by 100 ft.; graded street; 2 blocks from school; small cash payment and balance like rent. Call Grand 1752-Y.

FOR SALE—By owner, modern, 7-room house in Hunter's Park; nearly new, large lot, beautiful view of the lake; three blocks from car; $4,750; easy terms. Write H 154, Herald.

FOR SALE—$2,200 for 5-room house on 40x100 foot lot, with bath and all conveniences except heat. Price only $2,200. Benjamin F. Schweiger Co., 1932 W. Superior st.

FOR SALE—6-room house; A-1 shape; lot 50 by 140; cheap if taken at once; auto taken in deal.—Write V F. Pembleton, Willow River, Minn.

FOR SALE—8-room house, 526 N. 16th ave. e.; paved street, cement sidewalk; quarter cash, the rest on time. Call Mel. 7005.

FOR SALE HOUSES—Continued

—EAST END HOMES—

Fine, cozy bungalow, 422 15th ave. e., modern, stone foundation, hot water heat. $600 cash, balance monthly. Price $3,600.

Excellent 7-room bungalow, 722 18th ave. e., just finished; modern and complete. Small cash payment, balance long time. House will be open Sunday.

EXCELLENT LOTS.

East end, $450 to $3,000; Lakeside, $250 and up; Waverly Park, $850; Colman's, $425, for 50-foot lot, water and improvements. Big bargains for a few weeks only. Buy before they go up.

DULUTH REALTY CO.,
608 First National Bank Bldg.

—$2,500 CASH—

Here's the greatest buy ever offered to a carpenter or a handy man.

Full 50 foot lot in center of city, house of 7 rooms, part hardwood floors, sewer and water, and a house of 9 rooms with hot water heat and fireplace, gas, sewer and water; each house needs repairing; owner was offered $6,000 3 years ago; he needs the mony now and will sell for $2,500 cash; you can make $2,000 here by a little repair work. Must be sold in 3 days.

LITTLE & NOLTE CO.,
Exchange Bldg.
Night Phone Mel. 3430.

DON'T MISS THIS!

Nice cottage and 1 acre cleared, Woodland; on very easy terms. $850.00
Small house and two acres..... $675.00

FIVE-ACRE TRACTS.

Good land, nicely timbered; $20 down, $5 per month.

MINNESOTA MERCANTILE AGENCY,
Grand 400; Mel. 1130.

A GOOD HOME AND INVESTMENT. $500 cash and $30 per month for No. 606 E. 6th st.; 2 5-room flats with stone foundation, hardwood floors, electric light, gas for cooking and 2 separate bathrooms; rental value $43 per month; price $4,200. Inquire owner, J. P. Z., at same address.

—NEW FIVE-ROOM HOUSE—

No. 2627 W. 6th st., beautiful location near Lincoln park; has hardwood floors, electric lights, water, gas, bath, concrete foundation. Price $2,900. Terms $200 to $400 cash, $20 per month. Western Realty Co., 1922 W. Superior st.

FOR SALE—Rare bargain in house; $1,650 buys an 8-room house in good condition; central hillside; all conveniences except heat; ½ cash, balance on time; this is worth nearly double the price asked. O. G. Olson, 314 Columbia bldg.

FOR SALE—Good home, centrally located; 6 rooms; water, gas, electric lights, sewer, graded, sidewalk; $2,700; small cash payment, $300, balance monthly to suit purchaser. Pulford, How & Co., 609 Alworth bldg.

FOR SALE—By owner, good home, 1024 E. 9th st.; all modern 6-room brick house, nearly new, all street improvements in. Phone Lincoln 172-A.

FOR SALE—Owner leaving city desires to sell new, modern 6-room house, 6th ave. e. Mel. 7641.

FOR SALE—$4,450 for a modern East end house; this is in fine location. O. G. Olson, 314 Columbia bldg.

FOR SALE—8-room house, 50x140-foot lot; all modern conveniences; hot water heat. 2717 W. 4th st.

FOR SALE—6-room house, $700, $200 cash, $10 per month; on Duluth Heights. Call Mel. 7275.

FOR SALE—New 6-room house at Woodland; 50-ft. lot; price $1,950. Mel. 3910.

FOR SALE—By owner, new 9-room modern house on Jefferson st. Call Mel. 1481.

FOR SALE—5-room house and lot, 50x100; cheap for quick sale. Call at 3732 W. 8th st.

FOR SALE—9-room house; $400 cash, balance as rent. 3824 W. 6th st.

WANTED TO BUY

LET US SELL

YOUR HOUSE TODAY.

BUYERS
WHO MEAN BUSINESS

are daily asking us for 5, 6 and 7-room houses. We can't meet the demand. Do you want to sell YOUR house? See us today—NOW.

C. L. RAKOWSKY & CO.,
200 Exchange bldg.

Wanted to Buy—Furniture, heaters or ranges; we pay liberal prices, or will allow you to exchange for new furniture. East End Furniture Co., 120 E. Superior st. Grand 2013-X.

WANTED TO BUY—Cheap cutover lands in St. Louis county for cash; have no objection to outstanding timber deeds; give description and price. Address W 985, Herald.

WANTED TO BUY—If you want to buy or sell city property or lands, call or write O. G. Olson, 314 Columbia bldg.

WE PURCHASE real estate contracts, mortgages and notes. Northern Equities Co., 612 1st Nat. Bank Bldg.

WANTED TO BUY—Will pay best prices for second hand clothing. 405 West Michigan st. Grand 2361-A.

Will buy partially improved farm. State price, exact legal description, in letter. Address A 927, Herald.

We give cash or new furniture for used furniture or stoves. Joe Popkin, 108 E. Superior st. Melrose 6495.

WANTED TO BUY—Light 1-horse farm or lumber wagon; must be in good shape. Cole 232-A.

WANTED TO BUY—5 or 7-passenger second-hand car; state terms. Address P 120, Herald.

WANTED TO BUY—Large or small tract of land for investment. Address I 69, Herald.

WANTED TO BUY—10-horse power upright steam boiler. Call R. Johnson, Park 34-D.

LITMAN BUYS clothing and bicycles. 1811 W. Superior st. Lin. 129-D.

H. Popkin buys stoves and furniture. Grand 2337-A. Mel. 1482.

WALL PAPER

Experienced and reliable paper-hanger will furnish new and up-to-date patterns and paper an ordinary sized room for $4.50. Painting and tinting neatly done; prompt and satisfactory work guaranteed. Decorator, 31 W. 2nd st. Mel. 4303; Grand 598-X.

PROFESSIONAL AND BUSINESS GUIDE

Ready reference of the professional men and leading business firms. Herald readers who do not find the line of business they are seeking will confer a favor by requesting of us the information desired.

CALL 324 FOR REPRESENTATION IN THIS COLUMN

ACCOUNTANTS.

JAMES S. MATTESON, C. P. A. (Minnesota and Wisconsin). 700-701 Alworth Building. Audits, Estate and Commercial Accounting and Investigations. Established 1909. Phones: Mel. 4700; Grand 71.

—JOHN E. MACGREGOR—
Public Accountant and Auditor. 601 Sellwood Bldg. Mel. 570.

DAVID QUAIL & CO.
Chartered Accountants.
Certified Public Accountants.
401 Torrey Bldg., Duluth.
Highest references. Inquiries invited.

AWNINGS, TENTS, PACKSACKS.

Poirier Tent & Awning Co., 413 E. Sup. Both phones. Horse and wagon covers.

AWNINGS—Duluth Tent & Awning Co., 1608 W. Superior st. Lin. 36.

ASHES, CINDERS, ETC., REMOVED.

Ashes, cinders and manure removed. Merrill. Mel. 1390; Grand 1488-X.

ARCHITECTS.

GILIUSON & CARSON, 313-14 Glencoe bldg. Mel. 5622; Grand 1786-X.

CARDS!

Business Cards, 300, $1; Calling Cards, 100, 39c. Kask Printery, 114 E. Sup. st.

CAMERAS AND KODAKS.

—ARCADE CAMERA SHOP—
110 W. Superior st. Amateur finishing, kodaks and camera supplies.

CARPET CLEANING WORKS.

INTERSTATE CARPET Cleaning Co. 1908 W. Michigan st. Both phones.

WE RENT electric cleaners, $1 to $1.50 per day. Anderson Furniture Co.

CHIMNEY SWEEP.

ED McCARTY, chimney sweep and furnace cleaning. Call Lake. 46-L.

KNUDSON—Chimney sweep and furnace cleaner. Fire headquarters, Mel. 46.

COLD BATHS.

DR. K. A. LEE, D. C.—Good for fat people; cure or no pay for rheumatism, stomach and kidney troubles. Baths. 1826 E. Superior st. Mel. 8125.

DANCING ACADEMY.

RYAN'S—The school that makes good dancers. Classes: Mondays, Tuesdays and Thursday. Call Mel. 4618.

COFFIN'S ACADEMY—Classes Monday, Tuesday and Thursday. Either phone.

FRENCH DRY CLEANERS.

PHONE 1245 and our auto will call. Prompt attention to out-of-town orders. East End Dry Cleaners.

FURNITURE RE-COVERED.

Let Forsell do your UPHOLSTERING. 334 E. Superior st. Both phones.

FLORIST AND NURSERYMAN.

Duluth Floral Co., wholesale, retail; cut flowers, funeral designs. 121 W. Sup.

FUNERAL DIRECTOR.

OLSEN & HOPPENYAN, 2014 W. Superior st.; Lin. 10; Mel. 7620.

HAT SHOP.

Any panama, straw or soft hat cleaned, blocker or remodeled. Special attention to mail orders. New Grand Shine parlors, 210 W. Superior st. Grand 639.

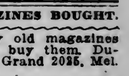

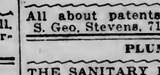

THE CENTRAL HAT works, 309 W. Sup. St. Gus Kintonis, manager. Hats cleaned, reblocked and repaired. We call for and deliver. Grand 1597-A.

MUSICAL INSTRUMENTS.

A. Haakonsen, dealer and expert repairing, at J. W. Nelson's, 5 E. Superior st.

Gibson mandolins and guitars, banjos, banjo-mandolins, old violins, cellos. Ben B. Miller, agent. Grand 1622-X.

Pianos, violins, victrolas, sheet music, etc. Boston Music Co.

MOTION PICTURE EQUIPMENT.

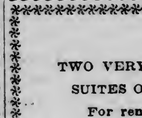

MOTION PICTURE outfits bought, sold and exchanged. Bargain list free. National Equipment Co., Motion Picture Machines and Supplies, 417 W. Michigan st., Duluth.

OPTOMETRIST AND OPTICIAN.

CONSULT A. L. NORBERG, optometrist and optician, 201½ W. 1st st., for economical buying and correct fitting of glasses; satisfaction guaranteed. We grind our own lenses. Established in business 1891. Registered by examination 1901.

PIANOS REPAIRED AND TUNED.

—THE PIANO SHOP—
Tuning, finishing and repairing. Gregory & Kristensen, 1805 W. Superior st. Melrose 6621; Lin. 295-X.

DULUTH PIANO Repair factory, alley entrance, 312½ W. 1st st. Mel. 464.

PAPERS AND MAGAZINES BOUGHT.

DON'T THROW away old magazines and newspapers; we buy them. Duluth Paper Stock Co. Grand 2035, Mel. 6339.

PAINTING AND PAPERING.

WHEN YOU want to paint and paper, call Dudley for right prices. Mel. 1390-X; Grand 1488-X.

PATENTS.

All about patents; consultation free. S. Geo. Stevens, 716 Fidelity, Mel. 8121.

PLUMBING.

THE SANITARY Plumbing Co., 34 W. 1st st., plumbing and heating.

WINDOW CLEANING.

National Window Cleaning Co., expert in cleaning woodwork, wall paper, marble, etc. Our work must prove satisfactory; prices reasonable. Mel. 680.

HORSES—VEHICLES—ETC.

HORSES—GUARANTEED—
HORSES,
We have everything in the horse line. Country bought, free from the diseases of the city markets. Always glad to show stock; always give a written guarantee; always give square deal. Part time if desired.
TWIN PORTS HORSE MARKET,
W. E. BARKER, Prop.,
18 First Avenue W.

DRAFT AND DELIVERY HORSES, FARM MARES, GENERAL PURPOSE HORSES.
All our horses are Minnesota raised. Sales made on time if desired. Buy from an established dealer. Also, we guarantee every horse to be as represented.
ZENITH SALE STABLE,
MOSES GOLDBERG, Prop.,
524 West First Street,
Two blocks from union depot.

HORSES HORSES HORSES
If in the market for horses be sure and see our offerings. We have from 200 to 300 head constantly on hand. Part time given if desired. Barrett & Zimmerman, Duluth Horse Market, 23rd ave. w. and Superior st. H. J. Walt, manager.

FOR SALE—Heavy work horse, 8 years old; good farm horse; will sell very cheap as I have no place to keep him. 4508 Dodge. Tel. Lakeside 274-L.

FOR SALE—Brown mare, weighs between 1,050 and 1,100; city broke, not afraid of automobiles or street cars. 608 N. 56th ave. w. Call Cole 301.

FOR SALE—Delivery horses; sale and boarding stables; first-class service. Western Sales Stables, 26-28 E. 1st st. John Gallop, proprietor.

FOR SALE—Light, covered, two-seated surrey; rubber tires. Inquire 210 First National Bank bldg., or M. W. Turner & Co.

HARNESS WASHED and oiled, repairing neatly and promptly done; give us a trial. Herian & Merling, 106 W. 1st st. Mel. 4658.

FOR RENT—Barn room at rear of 412 W. 3rd st., suitable for small shop. Apply to E. L. Palmer, American Exchange bank.

NOTICE TO my friends and former customers, I am again in business at 128 E. Michigan st. Frank Jordan.

Have your harness washed, oiled and repaired at the Duluth Harness shop; reasonable figures. 26 E. 1st st.

HORSES, WAGONS and harness for sale; driving and draft; $25 and up. Call at once. 218 E. 2nd st.

FOR SALE—1-horse, spring wagon; good condition. 323 N. 59th ave w.; Cole 398-Y.

FOR SALE—Cheap; team horses. Call Park 21-X.

FOR SALE—10 pair horses. 905 W. 6th st.

SUMMER RESORTS

FOR SALE—Large camp sites on beautiful Lake Vermilion; sand bathing beaches, parks, docks, wells, etc.; monthly payments as low as $2, without interest; all sites sold on our "money back" guarantee. Gray-Wertin Co., Alworth bldg., Duluth.

FOR SALE—Prettily located summer cottage on Pokegama lake, five miles from Grand Rapids. Good auto road. Fine fishing and hunting. A. L. La Freniere, Grand Rapids, Minn.

BEAUTIFUL wooded camp sites on Akley's Point, Lake Vermilion, 1 acre in size. Map and information from Wakemup Bay Outing Co., 505 Torrey bldg., Duluth, Minn.

FOR RENT—STORES AND OFFICES

TWO VERY DESIRABLE
SUITES OF OFFICES.
For rent May 1st.

Best of service; offices vacuum cleaned, etc. Inquire of

WHITNEY WALL CO.,
Building Managers.
301 Torrey Bldg.

—WE HAVE—

Two elegant offices in the Oak Hall building that we will rent very reasonably. These offices are adapted for doctors or dentists.

Elegant office on the second floor of Lonsdale building for rent.

Also one or two single offices on floors higher up.

Also several fine Superior street stores for rent.

W. M. PRINDLE & CO.,
Lonsdale Building.
Grand 239—Phones—Mel. 2400.

HAVE THREE NICELY ARRANGED ROOMS,

Suitable for doctor and dentist office; good location; Scandinavian or Polish preferred. Apply—
ANDERSON'S DRUG STORE,
2904 West Third Street.

CENTRALLY LOCATED
STORES FOR RENT.
N. J. UPHAM CO.,
714 PROVIDENCE BUILDING.

FOR RENT STORES.
At 318 W. 1st st., most central and best business location on W. 1st st.; fine storeroom, 25 by 140, in strictly fireproof building; with lowest insurance rate in city; will decorate to suit; possession May 1. Call Grand or Mel. 225.
W. C. SHERWOOD & CO.,
118 Manhattan Bldg.

FOR RENT—New store building, 2908 W. 3rd st.; 30 by 70, suitable for dry goods and millinery; furniture or general merchandise; steam heat; ready May 1. Apply Anderson's Drug Store, 2904 W. 3rd st.

FOR RENT—At 119 W. 1st st., storeroom, 25 by 75 feet; can be divided and rented to two parties if necessary at $30 per store; will decorate to suit. W. C. Sherwood & Co., 118 Manhattan bldg.

FOR RENT—Floor space suitable for storage or small manufacturing concern. Call Lane-Golcz Printing Co., 132 W. Michigan st.; Mel. 1604, Grand 2389-D.

FOR RENT—Nice office, ground floor Manhattan bldg., for rent May 1. Inquire 103 Manhattan bldg., Duluth Minn.

WANT AD RATES AND INFORMATION

1c a word per day; $1 per line per month. Display classified, 72c per inch per day.

No ad taken for less than 15c.

CHARGE WANT ADS will not be run longer than seven days without renewal order.

ALL CHARGE WANT ADS are due and payable the same day first insertion of ad appears. All out-of-town want ads are cash in advance. Mail orders given prompt attention. Address all letters to Want Ad Department.

CLOSING HOURS—Want ads to be classified properly must be in The Herald office by 11:30 a. m. on the day ad is to be run. Want ads received after closing hour will be inserted under the heading, "Too Late to Classify."

TELEPHONE WANT ADS are charged at the same rate as cash ads and collection will be made at your home or office as soon as possible thereafter. This is an accommodation service and payment should be made promptly when the bill is presented so as to avoid further annoyance and to aid the efficiency of our service. Always ask that your telephone ad be repeated back to you by the telephone ad taker to make sure that it has been correctly taken.

BLIND ADS—No answers to blind ads will be given unless ticket is presented at time of request. Always save ticket showing key number when placing blind ads. Herald employes are not permitted to tell who any advertiser is. Answers to out-of-town blind ads will be forwarded without extra cost.

THE HERALD desires to give the best service to its readers and advertisers. If you desire any suggestion as to the wording of your ad, call the Want Ad Department.

HERALD TELEPHONE NUMBERS

BUSINESS OFFICE

324 EITHER LINE

Ask for the Want Ad Dept.

NEWS DEPARTMENT

1126 EITHER LINE

One Cent a Word Each Insertion. No Advertisement Less Than 15 Cents.

HELP WANTED—MALE

WANTED — To pay $1,500 to $3,000 yearly to men forty; Upper Peninsula to call upon manufacturers, wholesale and retail dealers, banks and doctors, $25 weekly advance; experience helpful, but not essential; we pay each Thursday; full instructions assure success; rare opportunity for right party. H. L. Jones, secretary, 340 Schwind Bldg., Dayton, Ohio.

WANTED — Salesmen selling res restaurant, hotel, safe, cigar, pool, drug, general store trade can do big business with our new live pocket side line; all merchants towns 100,000 and under want it; $5 commission each sale; no collecting; no expense or risk to merchant; we take back all unsold goods. Caulfield Mfg. Co., 208 Sigel St., Chicago, Ill.

WANTED — Federal school of commercial designing is offering few more special scholarships before May 1; assistant registrar will be in city for few days; if you are artistically inclined and like to draw and wish to increase your present income, address, giving age and where employed, V 141, Herald.

BRAND NEW advertising specialty. Corkin' good seller. Liberal commissions promptly paid. Look us up—then write us. Pocket sample. C. E. Erickson & Co., Des Moines, Iowa. Makers of the "Result Producing Quality Line."

WANTED—Young man, be a barber. We teach you cheaply and thoroughly and furnish tools free. Write or call for free catalogue. R. Modern Barber college, 20½ E. Superior st., Duluth, or 333 E. 7th st., St. Paul, Minn.

WANTED—High-grade liquor salesman for Northern Wisconsin by old-established house carrying full line of well-advertised and popular brands; state age, nationality, experience and references. Address Z 125, Herald.

WANTED—Men with some cash capital to travel with moving picture shows; get our bargain lists. National Equipment Co., motion picture machines and supplies, 417 W. Michigan st., Duluth, Minn.

—WE HAVE GOOD POSITIONS—
For men in clerical, technical and commercial lines. Strangers and non-members especially welcome. Consultation free. Y. M. C. A. Employment department.

WANTED—Salesman in Duluth territory to represent one of the best manufacturers of advertising specialties in America. Write the Novelty Advertising Co., Coshocton, Ohio.

LEARN TELEGRAPHY — Railroad, commercial wireless, also touch typewriting; earn board while learning; write for free catalogue. American Telegraph College, Minneapolis.

WANTED—Button's Business college, Moorhead, Minn., guarantees a position after three months at $60 to $100 per month; pay tuition out of your salary; we pay railroad fare.

WANTED—Customers who cannot afford to pay the large retail price on their piano. Talk to Gilluson and get your piano direct from the manufacturer.

WANTED—Orderly and general utility man for small hospital; one who can run auto; $50 per month, board and room. N. D. Kean, M. D., Coleraine, Minn.

WANTED—15 rough carpenters, 45c per hour; 4 pipefitters, 45c per hour; 1 machinist, 45c per hour. Superior Plumbing Co., 503 Tower ave., Superior.

WANTED—Railway mail clerks; commence $75 month; sample examination questions free. Franklin Institute, Dept. 1860, Rochester, N. Y.

WANTED — Earn $20 a week writing names and addresses; no canvassing; particulars for stamp. G. C. Smith, Little Rock, Ark.

WANTED—Machinists and molders. No labor troubles. Apply Lake Shore Engine works, Marquette, Mich.

WANTED—First-class pants and vest maker; steady work. Morrison's tailor shop, 20 5th ave. w.

WANTED—At once, 2 first-class coatmakers, also a young bushelman. 322 W. Superior st.

WANTED—Coatmakers, also trouser and vestmaker. Hultgren & Bowden Co., Wolvin bldg.

WANTED—Pressers on men's clothes. Apply East End Dry Cleaners, 926 E. Superior st.

WANTED—Boys; must be 16. Grand bowling alleys, 2nd ave. w. and Superior st.

WANTED—Pants and vest maker at once. David Redeen, tailor, Buhl, Minn.

WANTED—Cash paid for diamonds. Watches repaired, $1, 5 S. 5th ave. w.

WANTED—Delivery boy for grocery store. Write or phone Douglas 41.

One Cent a Word Each Insertion. No Advertisement Less Than 15 Cents.

MALE HELP WANTED—Continued

MEN WITH FORD CARS
To demonstrate the only guaranteed Ford starter on the market; sells for $14; 100 per cent profit; requires no mechanic to attach; nothing to get out of order; spins motor over two compressions past two ignition points, never fails to start; women operate it; positive automatic release in case of backfire; our men average five a day; write quick for agency proposition and sample starter for 30-day trial. Auto Starter Co., 557 Aladdin bldg., 168 N. Halsted st., Chicago, Ill.

SALESMEN WANTED — Experience unnecessary, easy work, big pay. Write for large list of openings offering opportunities to earn from $100 to $500 a month while you learn. Address nearest office. Dept. 212, National Salesmen's Training Association, Chicago, New York, San Francisco.

WANTED—Salesman—Vacancy May 1; experienced any line to sell general trade in Northwest; unexcelled specialty proposition; commission contract; $35 weekly expenses. Continental Jewelry Co., 132-16 Continental bldg., Cleveland, Ohio.

WANTED—Government positions in postoffice, railway mail and other branches are good. Prepare for "exams" under former U. S. civil service secretary-examiner. Booklet G 80 free. Write today. Patterson Civil Service school, Rochester, N. Y.

SALESMAN—For general mercantile trade in Minnesota to sell a new proposition of merit; vacancy now; attractive commission contract; $35 weekly for expenses. Miles F. Bixler Co., wholesale jewelers, 145-16 Carlin bldg., Cleveland, Ohio.

WANTED—Salesman — Splendid opening; capable salesman to cover Minnesota to sell staple line on unusually liberal terms; commission contract; $35 advanced weekly. Sales Manager, 28 Suite 800, Woodward, Detroit.

GOOD MONEY made at home knitting hosiery. Machines furnished on time. We buy or sell your goods. Easy and constant work. Wheeler Co., (Inc.) 337 Madison, Chicago.

WANTED — Magnetic specialty salesman; powerful, convincing talker to hire and train salesmen; commission with liberal advance. Specialty, 106 Schiller bldg., Chicago.

WANTED—Salesmen make $100 weekly. Best selling article on market; necessary to every phone user. Write for particulars. Specialty Sales Co., What Cheer, Iowa.

WANTED—2 men to work Sunday (tomorrow) to pack store goods for shipment; also men for Monday and Tuesday only. 313 W. Superior st.

WANTED—Traveler; age 27 to 50; experience unnecessary; salary, commission and expense allowance to right man. J. E. McBrady, Chicago.

WANTED—Experienced man to make and hang window shades and lay linoleums and carpets. French & Bassett Co.

WANTED—Young man with some experience to run small moulder. Apply Endion Lumber Co., 14th ave. e.

FOR SALE—Small tailoring business, first $150 takes outfit. Write Box 356, Aurora, Minn.

WANTED—At once, two contmakers. Peter Chopik, 130 Central ave., West Duluth.

WANTED — Elevator operator with license. Apply to engineer, Christie bldg.

WANTED—Pressfeeder for Gordon press. Apply 112 W. 1st st.

WANTED—Shoemaker, repair. Inquire A. N. Gordon, Gary, Minn.

WANTED — Cutter. Apply Duluth Lumber Co.

HELP WANTED—FEMALE

WANTED.

Experienced girls to make mackinaws, shirts, pants and overalls.
Apply—
CHRISTENSEN-MENDENHALL-GRAHAM CO.,
516 West First Street.

LEARN TO CUT and make your own waists and dresses. You can easily do it after taking the course in practical instruction. Make clothes while learning. Miss Gray's school, 3rd floor, Geo. A. Gray Co. Also all sizes and styles of patterns cut to measure.

WANTED — Thoroughly experienced and willing second girl, between 25 and 35 years old; family of two. 923 E. Superior st.

WANTED—Girl to learn to weave; steady work, good wages. Apply Patrick-Duluth Woolen Mills, 600 Garfield ave.

WANTED—Middle-aged lady as housekeeper for two old people; good home. Mrs. T. J. Watt, 5415 Otsego st. e., city.

WANTED—Young girl to assist with housework; small family; one who can go home nights. Apply 15 S. 17th ave. e.

WANTED—Competent girl for general housework, where second girl is kept. Mrs. E. A. Silberstein, 2328 E. 3rd st.

WANTED—Competent girl for general housework; three in family; best wages. 2330 E. 5th st.; Mel. 561.

WANTED—Competent girl for general housework. Mrs. J. A. Watterworth, 2932 E. Superior st. Mel. 7552.

WANTED AT ONCE—Second cook, $55 per month and board, but not room. Oliver cafe, Hibbing, Minn.

WANTED—Good girl for general housework. Mrs. Lawrence, 2108 Woodland ave. Mel. 1589.

WANTED—Competent girl for general housework; four in family; good wages. 5421 Glenwood st.

WANTED—Girl to care for children and assist with housework. Call tomorrow. 830 E. 6th st.

WANTED—Pressers on ladies' clothes; good wages. East End Dry Cleaners, 926 E. Superior st.

WANTED—Scandinavian young girl to assist with housework. 132 W. 5th st.

WANTED — Cook. W. N. Ryerson, 2617 E. 3rd st. Mel. 1810. Grand 1213-Y.

WANTED—At once; housekeeper on farm. Address Box 7, Deer River, Minn.

WANTED—Good girl for general housework; 3 in family. 1028 E. 2nd st.

WANTED—2 experienced girls to help on pants and vests. 25 Phoenix blk.

WANTED—Experienced waitress at City restaurant. 508 W. Superior st.

WANTED—Girl between 17 and 20 years. Call 1801 E. 6th after 7 p. m.

WANTED — Girl for general housework. 31 Kent road; Mel. 2555.

WANTED—Scandinavian girl for general housework. 2231 W. 4th st.

WANTED—Girl for general housework. No children. 412 N. 15th ave. e.

WANTED—Girl for general housework. 616 W. 3rd st. Frank Mucilla.

WANTED—Girls at Somers' Employment office, 13 E. Superior st.

WANTED — Good girl for general housework. 927 E. 1st st.

WANTED—Young girl to assist with housework. 1603 E. 4th st.

WANTED—Experienced cook. 1306 E. 2nd st.

SOME CHICKENS, A COW AND A GARDEN

will make a living for any one. Get acre property and you can have these things—and still live in town—and save your salary besides.

READ THE FARM LAND ADS IN THE HERALD TONIGHT

One Cent a Word Each Insertion. No Advertisement Less Than 15 Cents.

FEMALE HELP WANTED—Continued

WANTED—An old-established firm desires the services of a cultured woman of good appearance, with some college education, for a high-class traveling position; personality main requisite. We furnish selected list of old customers and give weekly drawing account. Applicant must be at least 28 years old. We are making an especially attractive offer to teachers for summer work. George L. Shuman & Co., Dept. W. W., Chicago.

WANTED—Federal school of commercial designing is offering few more special scholarships before May 1; assistant registrar will be in city for few days; if you are artistically inclined and like to draw and wish to increase your present income, address, giving age and where employed, V 141, Herald.

WOMEN WANTED—Full time, salary $15, selling guaranteed hosiery to wearer; 25c an hour spare time; permanent, experience unnecessary. Wearproof Hosiery, Norristown, Pa.

WANTED—FIVE BRIGHT, CAPABLE ladies to travel, demonstrate and sell dealers; $25 to $50 per week; railroad fare paid. Goodrich Drug company, Dept. 360, Omaha, Neb.

WANTED—Persons to color art pictures at home, easy work; no experience; good pay; sample free. Wheeler Co., 337 Madison, Chicago.

WANTED — Women as government clerks, $70 month; Duluth examinations coming. Franklin Institute, Dept. 645 N., Rochester, N. Y.

WANTED—500 shiny suits at once. We specialize in taking the shine out. Orpheum Dry Cleaners, 131 E. Superior st. Mel. 1168.

WANTED—500 shiny suits at once. We specialize in taking the shine out. Orpheum Dry Cleaners, 131 E. Superior st. Mel. 1168.

WANTED — Girl for general housework; one that goes home nights preferred; easy place. 702 E. 4th st.; Grand 1425-D.

WANTED—Young girl for light housework in modern home; three in family. Call Mel. 2760.

WANTED—Stenographer for wholesale house; must be experienced. Write P 151, Herald.

WANTED—Strong competent girl for general housework; no children. 1616 Jefferson st.

WANTED—Girl for general housework. 14 N. 19th ave. e. Mel. 5953.

WANTED—Girl for general housework. 325 E. 2nd st., morning or evening.

WANTED—Good girl for general housework. 1016 E. 1st st.

WANTED—Girl for general housework. 5505 W. 6th st.

WANTED—Girl for general housework. 230 S. 29th ave. w.

WANTED—Competent girl for general housework. 1431 E. 3rd.

WANTED — Girl for general housework. 1001 E. 2nd st.

WANTED—Girl for general work. St. Luke's hospital.

WANTED—Girl to help in kitchen. 2531 W. Superior st.

SITUATION WANTED—FEMALE

SITUATION WANTED—A dependable young lady likes to work for a nice lady; do mending and take care of room; has experience in sewing; wants place where she can feel at home. Call 12 N. 28th ave. w.

SITUATION WANTED—Young girl would like place in private family in West Duluth where services could be rendered to help pay for room and board; references furnished. Write X 136, Herald.

SITUATION WANTED—By competent woman past middle age, as housekeeper in small family, or to take care of furnished rooms; good plain cook. Write Z 157, Herald.

SITUATION WANTED — By college graduate, position as lady's companion and secretary or children's governess; best of references given. Write H 123, Herald.

SITUATION WANTED—By half or whole day, washing and ironing or cleaning by experienced woman. Please call or send card to 322 W. 5th st.

SITUATION WANTED—By young lady as bookkeeper; 3 years' experience. Call between 9:30 and 12 and 1 to 5:30 p. m. Grand 1625-D; Mel. 2317.

SITUATION WANTED — By young woman, as dentist's or doctor's assistant; experienced; good reference furnished. T 129, Herald.

SITUATION WANTED—General light office work by a young lady; stenography and bookkeeping. Address T 137, Herald.

SITUATION WANTED — Experienced stenographer wishes a position; good penman. Inquire Mel. 3937; Lin. 609-A.

SITUATION WANTED — By lady as housekeeper for elderly lady or couple. Write R 164, Herald.

SITUATION WANTED — Practical nurse wishes position. Mel. 7046. Mrs. Aleda Halverson.

SITUATION WANTED—By experienced stenographer. Call Cole 287-D.

One Cent a Word Each Insertion. No Advertisement Less Than 15 Cents.

ADDITIONAL WANTS ON PAGES 29, 30 AND 31

FOR RENT—ROOMS

—THE NEW ALEXANDRIA—
A few desirable rooms now vacant at special rates; well-heated and comfortable apartments. Private telephone in every room. Dining room in in connection. 322 W. 2nd st.

—METROPOLE HOTEL—
101-5 Lake ave. s.; hot and cold running water in every room; steam heat and other modern conveniences; rates $2 per week and up.

—ELGIN HOTEL—
Nicely furnished, steam-heated rooms; best beds in the city; hot and cold running water. Rates $2 and up by the week. 321 W. 1st st.

MELROSE HOTEL,
318 W. 2nd st., well heated, pleasant rooms and board at special winter rates. Mel. 4301; Grand 2166-X.

FOR RENT—When renting 3 nicely furnished rooms, bedroom, dining room and kitchen, including choice of gas or coal range, you would have to pay $25 to $35 per month. Why not buy a Kelly 3-room outfit for $69 and furnish your own rooms. Pay for it monthly on our dignified credit plan and be money ahead. F. S. Kelly Furniture Co., 17-19 W. Superior st.

FOR RENT—2 cleanly furnished rooms for light housekeeping; gas range, electric light, use of old phone; suitable for 2 girls or married couple; $15 per month. 414 1st ave. w.

FOR RENT—Large room, kitchenette, completely furnished for light housekeeping; furnace heat; electric lights, gas, bath, phone. 518 W. 3rd st.

FOR RENT—2 unfurnished rooms for light housekeeping; also room and board; all conveniences. 707 W. 2nd st. Mel. 3991.

FOR RENT—3 small furnished rooms for light housekeeping; gas range, hot water heat. 124 6th ave. w.

FOR RENT—2 unfurnished rooms; downstairs; suitable for housekeeping. Grand 829-A.

FOR RENT—2 furnished rooms to man and wife; gas range; $6 per month. 2001 W. 7th st.

FOR RENT—2 heated rooms at 220 W. Superior st. $7.50 per month. Inquire room 204.

FOR RENT—One furnished room; heated, bath and use of telephone. 202 E. 3rd st.

FOR RENT—Furnished room with kitchenette for light housekeeping. 822 W. 3rd st.

FOR RENT—3 furnished rooms for light housekeeping downstairs. 126 19th ave. w.

FOR RENT—Rooms for light housekeeping; all conveniences. 228 E. 1st st., upstairs.

FOR RENT—Suite of rooms and a smaller room, newly decorated. 131 E. 2nd st.

FOR RENT—3 furnished rooms, light and sunny; use of bath and telephone. Mel. 3380.

FOR RENT—Furnished rooms; all conveniences; $1.75 per week. 323 8th ave. w.

FOR RENT—Pleasant furnished front room; gentleman preferred. 709 E. 1st st.

FOR RENT—Furnished rooms, all conveniences. 810 E. 2nd st. Call Mel. 1508.

FOR RENT—Furnished room, all conveniences. 125 E. 5th st. Grand 1531-Y.

FOR RENT—Light, furnished, heated room at 303 E. 3rd st.; call Mel. 8051.

FOR RENT—Furnished room; modern. 514 1st ave. w. Mel. 3886.

FOR RENT — 2 furnished rooms, upstairs. 320 21st ave. w.

FOR RENT—Four rooms; all conveniences. 424 E. 7th st.

FOR RENT—Large furnished front room. 727 E. 2nd st.

FOR RENT—Furnished rooms. 903 London road.

PRIVATE HOSPITALS

PRIVATE HOME before and during confinement; good care by experienced nurse; infants cared for. Mrs. Finkle, 213 W. 3rd st. Mel. 2454.

PRIVATE HOME for women before and during confinement; expert care; infants cared for. Ida Pearson, M. D., 284 Harrison ave., St. Paul.

MRS. K. THORSTENSON, nurse and midwife; private home. 1602 28th st., Superior, Wis. Ogden 851-X.

MRS. H. OLSON, graduate midwife; private hospital and home. 329 N. 58th ave. w. Phones, Cole 173; Cal. 270.

MRS. HANSON, graduate midwife; female complaints. 413 7th ave. e. Zen. 1225.

Mrs. Ekstrom, graduate midwife, 1924½ W. 3rd st. Lin. 168-D; Mel. 7458.

FLORIST

Duluth Floral Co., wholesale, retail, cut flowers, funeral designs, 121 W. Sup. st

One Cent a Word Each Insertion. No Advertisement Less Than 15 Cents.

FOR RENT—FLATS

FOR RENT.

315 E. 1st st., 6-room modern flat, steam heat; rent $30 per month.

815 E. 1st st., 6-room modern, heated flat; rent $42.50 per month.

514 E. 1st st., 6-room modern heated flat; rent $42.50.

516 E. 1st st., 6-room modern heated flat; rent $42.50.

431 E. 2nd st., 8-room, modern house; hot water heat; rent $50 per month.

W. M. PRINDLE & CO.,
Lonsdale Bldg.
Grand 239—Phones—Mel. 2400.

—FLATS—

J. D. HOWARD & CO.,
Providence Bldg.

3 rooms, 230 Pittsburgh ave.; water paid ..... $ 6.00
4 rooms, 303 S. 61st ave. w.; water paid 12.00
4 rooms, 303 S. 61st ave. w.; water paid 13.00
5 rooms, 1504 London road; heat and water 20.00
5 rooms, 229 W. 5th st.; water paid 15.00
7 rooms, 1408½ E. 2nd st.; hot water heat 30.00

FOR RENT.

We have some desirable rooms for light housekeeping or offices at 122 W. Superior st. and 220 W. Superior st.; rent from $8 to $15 per month.

ZENITH REALTY CO.,
4 South First Avenue East.

—FOR RENT—

519 E. Superior st., 5 rooms; water, toilet and electric light, $14.

1115 E. 1st st.; 7 rooms $35.00
1901 W. 3rd st.; 6 rooms $15.00
125 1st ave. w.; 5 rooms $18.00
114 Park ave.; 5 rooms $14.00
2619 W. 3rd st.; 5 rooms $20.00

STRYKER, MANLEY & BUCK.
Main Floor, Torrey Building.
Both Phones 165.

FOR RENT—At 315 W. 4th st., 5 rooms, bath, kitchenette and large wardrobes. Will rent to one party or divide and rent to two. Building entirely remodeled, as good as new; redecorated throughout; large, light airy rooms; 2 fireplaces. All conveniences, including heat. W. C. Sherwood & Co. 118 Manhattan bldg.

FOR RENT—At 118 W. 4th st., front 5-room flat and bath; every room light, airy and in splendid condition; all conveniences except heat; $22 per month. W. C. Sherwood & Co., 118 Manhattan bldg.

FOR RENT—May 1, at 118-120 W. 4th st., 2 3-room flats; fine lake view and large covered porch; large rooms. Will decorate to suit. $15.00 per month. W. C. Sherwood & Co., 118 Manhattan bldg.

FOR RENT—Finest 7-room modern flat in city; all outside rooms in Minnesota flats. 218 E. 4th st.; only $45 per month, including heat and janitor service. Chas. P. Meyers, 611 Alworth bldg.

FOR RENT—1 3-room flat, steam heat, gas range and water furnished, new building; 1 4-room flat, steam heat, gas range and water furnished, new building. Apply Anderson Drug Store, 2904 W. 3rd st.

FOR RENT—3-room flat, $8; 4-room flat, $12.50; hardwood floors throughout, sewer, gas, water and electric lights; centrally located. Chas. P. Meyers, 611 Alworth bldg.

FOR RENT—Small heated apartment in desirable location in East end; all conveniences; janitor service; $40 per month. N. J. Upham Co., 714 Providence bldg.

FOR RENT—5-room flat, central location with hardwood floors, bath, gas and all conveniences but heat; $20 per month. N. J. Upham Co., 714 Providence bldg.

FOR RENT—Flat, 303 Oxford st, five rooms and bath; modern except heat; fireplace; garden; $20 per month. See William C. Sargent, Providence bldg.

FOR RENT—4-room flat and bath, all hardwood floors and finishing. 106 N. 27th ave. w. All conveniences except heat at $12.50 per month.

FOR RENT—Attractive 5-room apartment; East end; white enamel bathroom, electric light, gas range, furnace, laundry; $27. Mel. 1801.

—FOR RENT—
7-room flat, 715 W. 2nd st, heat and water furnished, $30. William C. Sargent, Providence bldg.

FOR RENT—6 rooms and large alcove, hot water heat; all modern conveniences. 5 W. 4th st. Call Louis Oreck. 416 W. Superior st.

FOR RENT—4-room flat, ground floor; hardwood floors and finish; modern except heat; walking distance. Call Grand 2069-A.

FOR RENT—Heated 7-room flat in Dacey apartments with water, heat and janitor service. Call Mel. or Grand 423.

FOR RENT—Pleasant 6-room flat, main floor; modern except heat; nice yard; $25. 24 4th ave. e. Mel. 5643.

FOR RENT—3 4-room flats; newly remodeled; very central. 329-331 E. Superior st. $17 and $19. Mel. 5613.

FOR RENT—7 rooms; modern except heat, 4312 Gilliat st., Lakeside, 1 block below car line. Call Park 25-D.

FOR RENT—Five rooms, newly decorated; modern except heat; $22.50, water paid. 1111 E. 2nd st.

FOR RENT—3-room flat, 219 E. 5th st.; bath; $12 per month. William C. Sargent, Providence bldg.

FOR RENT—Six-room modern flat; newly built; heated; centrally located. 531 W. 3rd st.

FOR RENT—5 corner rooms, modern, private bath. 531 W. 1st st. Inquire Mork Bros.

FOR RENT—5-room modern brick flat. 607 E. 6th st. Call 702 7th ave. e, or Grand 1705-Y.

FOR RENT—Lower 5-room flat; modern except heat. 106 S. 27th ave. w. Mel. 1845.

FOR RENT—4-room flat, all conveniences except heat. Inquire 608 W. 2nd st.

FOR RENT—Strictly modern, heated flat, 4 rooms and alcove. 227 11th ave. e.

FOR RENT—Furnished 4-room flat. Apply 902 E. 3rd st., or call 362 either phone.

FOR RENT—Modern 5-room flat, newly decorated. 910 W. 4th st. Mel. 3511.

FOR RENT — 6-room brick corner apartment, East end, Mel. 1481.

FOR RENT—5-room modern, heated flat. 314 2nd ave east. Mel. 4448.

FOR RENT—Modern, 4-room flat, except heat. Inquire 618 E. 2nd st.

FOR RENT—May 1, nice 5-room flat. 424 9th ave. e.

One Cent a Word Each Insertion. No Advertisement Less Than 15 Cents.

FOR RENT FLATS—Continued

—FOR RENT MAY 1—
BY MASSACHUSETTS REAL ESTATE CO., 18 PHOENIX BLDG.

Heated flat, 6 rooms; excellent janitor service; 706½ E. 4th st.—$40.

6-room heated flat, with janitor service, at 928½ E. 2nd st.—$30.

6-room house, with heating plant, at 822 E. 4th st.—$27.50.
4-room flat, with bath, at 401½ E. 4th st.—$16.50.

Offices in Phoenix and Fargusson buildings at reasonable rates.

H. L. GEORGE, Agent.
Mel. 3; Grand 49.

FOR RENT.

Modern 5-room flat, 1801 W. Superior st.; heat, water and janitor service furnished; rent only $25 per month.

Some one or two 3-room flats on 6th ave. w. and 3rd st., for rent at $11 per month.

WHITNEY WALL CO.,
301 Torrey Bldg.

—FOR RENT—
No. 1926 W. 4th st., 6 rooms....$18.00
No. 1091½ 27th ave. w., 5 rooms. 17.00
—WESTERN REALTY CO.—
—1922 W. Superior St.—

FOR RENT—Modern 5 or 6-room flat; remodeled and redecorated throughout; corner house, light rooms, hot water heat, laundry, storeroom. 1828 London road.

FOR RENT—308 E. 5th st.; modern 5-room heated flat; rent $33.50; possession May 1. Call Seccomb Grocery Co., both phones.

FOR RENT—May 1, 6-room heated flat, newly decorated throughout; fine lake view; all light rooms; $45. Mel. 2695; 814 E. 1st st.

FOR RENT—4 rooms; clean and neat; 924 Garfield ave; rent $10 per month; water free. Inquire Wing's office, Palladio bldg.

FOR RENT—5 large light rooms; gas, bath, and electric light; hardwood floors and finish; newly tinted. 624 2nd ave. w.

FOR RENT—13-room flat on Garfield ave., modern except heat, newly decorated; $35 a month. Call 4348 Mel.

FOR RENT—6-room flat; all conveniences; up to date. Call between 9 and 12 mornings. Mel. 3272.

FOR RENT—1 3-room, 1 4-room and 1 6-room flat on Garfield ave., in good condition. Call Mel. 4348.

FOR RENT—Very desirable flat; large rooms; fireplace; modern. 1809 Jefferson st.

FOR RENT—Modern 5-room flat; central; low rent to right party. Mel. 4885.

FOR RENT—Talk to Gilluson if you want to rent or buy a good piano.

FOR RENT—Five-room heated flat. 1927 W. 3rd st.; Mel. 3358.

FOR RENT—5-room flat, modern. 202 E 4th st. Call Grand 1905-A.

FOR RENT—5-room flat; remodeled. Grand 1651-X; 731 W. 1st st.

FOR RENT—Elegant 5-room flat; very central. 508 W. 3rd st.

FOR RENT—4-room flat. 1027 Park Point; call Lincoln 102-Y.

FOR RENT—5-room flat, all conveniences, $14. 617 2nd ave. e.

FOR RENT—Nice flat; $13 per month. S. A. Rhode, 1225 W. 1st st.

FOR RENT—5-room flat, all conveniences; $17. 817 E. 5th st.

FOR RENT—1 4-room and 1 5-room flat. Apply 807 E. 5th st.

FOR RENT—4-room flats, 1 furnished. 317 E. 5th st.

FOR RENT—6-room, modern flat. 7 E. 5th st.

FOR RENT—Modern, 4-room flat. 912 E. 7th st.

FOR RENT—Lower 4-room heated flat. 212 E. 3rd st.

SITUATION WANTED—MALE

SITUATION WANTED—A young man is looking for a position as cabinet or stairbuilder foreman; have 10 years' experience as stairbuilder and eight years as cabinet maker; can read blue prints and draw details; will furnish best of reference. If interested write Y 119, Herald.

SITUATION WANTED—Bright, energetic young man, age 19, wishes position as mechanical draftsman or some other position with chance for advancement; good habits; references. Write H 95, Herald.

SITUATION WANTED—By boy 19 years; sober and trustworthy; would like to work in a wholesale house where there would be chance for advancement; best of references. Write V 133, Herald.

SITUATION WANTED—A young man, able to speak English, Finnish and Swedish languages, wants some kind of light work, preferably in men's furnishing store. "21," 107 Lake ave. s., Metropole bldg.

SITUATION WANTED — Young man able to speak, write and read English and Slovanish languages, wants some kind work, store or peddling, Metropole bldg., room 18, 107 Lake ave s.

SITUATION WANTED—High school graduate wishes position as bookkeeper or stenographer; general office or clerical work; willing to work for advancement. Write P 135, Herald.

SITUATION WANTED—Young married man with ability as salesman or collector wishes engagement after April 20; first class references and bonds furnished. Write 113, Herald.

SITUATION WANTED—By chef, white man, married, 20 years experience in hotel and restaurant cooking, meats and pastry. R. C. Kelly, 307 8½ st. n., Fargo, N. D.

SITUATION WANTED — Handy man with considerable experience and good set of tools, would like work with good carpenter. R 175, Herald.

WANTED—Position as cook, man and wife; washer and launder. General all-around repairman, in hotel or institution. Write K 84, Herald.

SITUATION WANTED—Young man, 23 years of age, desires position as collector; experienced; can furnish references. Write H 146, Herald.

SITUATION WANTED — By young man in drug store; desires to learn druggist business, with small salary. Write H 138, Herald.

SITUATION WANTED—By licensed chauffeur, age 20, used to heavy work, as truck driver or family chauffeur. Write Y 134, Herald.

SITUATION WANTED—By gas engine man as repair man, or installing marine work preferred. Address P 160, Herald.

TIMBER LANDS

TIMBER and cut-over lands bought; mortgage loans made. John Q. A. Crosby, 805 Palladio bldg.

FOR SALE — Several good timber claims, cheap. Northern Realty Co., 527 Manhattan bldg.

SECRET SOCIETIES

PALESTINE LODGE NO. 79, A. F. & A. M.—Regular meetings first and third Monday evenings of each month at 7:30 o'clock. Next meeting, May 1, 1916. Work—Regular business. Clement G. Townsend, W. M.; James S. Matteson, Sec.

IONIC LODGE NO. 186, A. F. & A. M.—Regular meeting second and fourth Monday evenings of each month at 7:30. Next meeting, April 24, 1916. Work—Second degree. William J. Works, W. M.; Burr Porter, Sec.

KEYSTONE CHAPTER NO. 20, R. A. M.—Stated convocations, second and fourth Wednesday evenings of each month at 7:30 o'clock. Next meeting, special, April 26, 1914, at 4 p. m. Work—Royal Arch degree, regular meeting at 7:30. Work—Regular business and Royal Arch degree. Stanley L. Mack, H. P.; Alfred Le Richeaux, Sec.

DULUTH COUNCIL NO. 6, R. & S. M.—Stated convocations, third Friday of each month at 7:30 o'clock. Next meeting, April 21, 1916. Work—Royal and Select and supe-excellent degree. Maynard W. Turner, T. I. M.; Alfred Le Richeux, secretary.

DULUTH COMMANDERY NO. 18, K. T.—Stated convocations first Tuesday of each month at 7:30 o'clock. Next conclave, April 18, 1916. Drill at old armory. Charles H. Fugle, Com.; Newton H. Wilson, recorder.

SCOTTISH RITE — REGULAR MEETINGS every Thursday evening at 8 o'clock. Next meeting, April 13, 1916. Work — Regular business and balloting. Burr Porter, secretary.

ZENITH CHAPTER NO. 25, ORDER OF Eastern Star—Regular meetings second and fourth Friday evenings each month. Next meeting, Friday, April 14, 1916, at 7:30 o'clock. Work—Regular business and balloting. Eva M. Dunbar, W. M.; Ella F. Gearhart, Sec.

MIZPAH SHRINE NO. 1, ORDER OF THE White Shrine of Jerusalem—Regular meetings first Saturday evening of each month at 8 o'clock. Next meeting, regular, May 6. Initiation and balloting. Gertrude Bates, W. H. P.; Etta Trevranus, W. S.

EUCLID CHAPTER NO. 56, ORDER OF the Eastern Star—Meets at West Duluth Masonic temple the first and third Tuesdays of each month at 7:30 o'clock. Next meeting, April 18, 1916. Balloting and social. Flora L. Clark, W. M.; Mildred M. Ross, Sec.

EUCLID LODGE NO. 198, A. F. & A. M.—Meets at West Duluth, second and fourth Wednesdays of each month at 7:30 p. m. Next meeting, April 12. Work—First degree. H. W. Lanners, W. M.; A. Donleavy, secretary.

DULUTH CHAPTER NO. 59, R. A. M.—Meets at West Duluth first and third Wednesdays of each month at 7:30 p. m. Next meeting, April 19, 1916. Work—P. M. and M. E. M. degrees. Roll call and refreshments. W. A. Pittenger, H. P. Dunleavy, Sec.

LAKESIDE LODGE NO. 281, A. F. & A. M.—Meets first and third Mondays of each month at 8 o'clock at Masonic hall, Forty-fifth avenue east and Robinson street. Next meeting, April 17, 1916. Regular business. Work—First degree. William A. Hickey, W. M.; George E. Nelson, secretary, 4530 Cooke street east.

TRINITY LODGE NO. 282, A. F. & A. M.—Meets first and third Mondays at 8 o'clock in Woodman hall. Twenty-first avenue west. Next meeting regular, April 17, 1916. Work—Second degree. E. H. Pfeifer, W. M., 1918 West Third street; B. E. Wheeler, secretary, 2032 West Superior street.

A. O. U. W.

FIDELITY LODGE NO. 105 — MEETS AT Maccabee hall, 21 Lake avenue north, every Thursday at 8 p. m. Visiting members welcome. E. A. Vogt, M. W.; J. A. Lubansky, recorder; O. J. Murvold, financier, 217 East Fifth street. Oriental degree April 27.

A. O. U. W.—DULUTH LODGE NO. 10—meets every second and fourth Tuesday nights at Ma hall, 221 West Superior street. Next meeting, April 25, 1916, at 8 p. m. Marvin E. Heller, M. W.; R. O. Foote, recorder; E. F. Heller, financier, 509 Second avenue east.

ZENITH COUNCIL NO. 161, ROYAL league, meets the first and third Thursdays in the month, at 8 o'clock, in the old Masonic temple, Superior street and Second avenue east. O. S. Kempton, archon, Wolvin building; H. A. Hall, collector, 18 East First street.

DULUTH LODGE NO. 28, I. O. O. F.—Next meeting, Friday evening, April 21, 1916, at 8 o'clock, 221 West Superior street, third floor. Work—Second degree will be conferred. Odd Fellows welcome. Charles F. Ottinger, N. G.; J. A. Braff, Rec. Sec.

K. OF P.

NORTH STAR LODGE NO. 35, K. OF P.—Meets every Tuesday, 7:30 p. m., sixth floor, Temple building, Superior street and Second avenue east. Next meeting, April 18, 1916. Work—First rank. W. H. Hamilton, C. C., care of Duluth Telephone company; B. A. Rowe, M. of F., 205 First National bank; R. A. Bishop, K. of R. and S., 505 Palladio building.

ZENITH CAMP NO. 5, WOODMEN OF the World, meets on first and third Friday nights of month, at Foresters' hall, Fourth avenue west and first street. J. H. Larkin, clerk, 312 Sixtieth avenue east. Lakeside 23-K.

MAJESTIC REBEKAH LODGE NO. 60, I. O. O. F.—Regular meetings first and third Thursdays of each month, 8 p. m., 221 West Superior street. Next meeting Thursday evening, April 20. Regular business. Mrs. Hemletta Shaw, N. G.; Lillian Johnson, secretary, Grand 2113-Y.

DULUTH HOMESTEAD NO. 3131, BROTHERhood of American Yeomen, meets every Wednesday evening at 8 o'clock sharp, in Maccabee hall, 21 Lake avenue north. Herbert F. Hanks, foreman; J. J. Palmer, correspondent, office in his dr

LAST EDITION

THE DULUTH HERALD

36 PAGES

VOLUME XXXIV—NO. 7. MONDAY EVENING, APRIL 17, 1916. TWO CENTS.

MINNESOTA HISTORICAL SOCIETY

Minn Historical Society D H

ONLY PROMPT ACQUIESCENCE BY GERMANY TO POSITION OF U. S. CAN PREVENT DIPLOMATIC BREAK

SUBMARINE ISSUE MUST BE DECIDED

Note to Germany Will Show Her Promises Not Fulfilled.

Communication Is All Ready to Go Forward to Berlin.

German Willingness to Meet U. S. Half Way Not Acceptable.

Washington, April 17.—Announcement was made at the White House today that President Wilson had practically completed consideration of the forthcoming communication to Germany and it was indicated that it probably will go forward to Berlin late today or tomorrow.

President Wilson, it was said, has been steadily engaged on the note for two days. He did not go to church yesterday, but worked practically all day examining evidence submitted by the state department.

Will Press Issue.

The document, officials said, will press the submarine issue to a decision. It was reiterated that the Sussex case would form only a link in the chain of evidence the United States will present to Germany to show that her promises have not been fulfilled.

The document was characterized by officials today as being very positive in tone and they believe only a prompt acquiescence by Germany in the position taken by the United States can prevent a break in diplomatic relations.

Unofficial dispatches from Berlin indicating that the German government is ready to meet the United States more than half way, it was said, will not change the course of the American

(Continued on page 14, third column.)

AMERICAN HURT WHEN SHIP IS DESTROYED

Two Aboard Russian Bark Imperator, Fired on Without Warning.

Washington, April 17.—One of two Americans aboard the Russian bark Imperator, from Gulfport, Miss., for Marseilles, France, was wounded when the vessel was fired upon without warning by an Austrian submarine off the Culumbrede islands, according to official advices to the state department today.

The American injured was Gustav Olson, whose father is bandmaster at Fort Warren, Boston. The other American who was aboard was Aner Swennson, whose brother is foreman of a Minneapolis furniture factory.

The state department's information came from the American consul at Barcelona, Spain. He said the ship was fired upon without warning on April 11. Three shots were fired, one taking effect. The vessel was set afire by the submarine. Olson was reported to be in a hospital at Barcelona, suffering from shrapnel wounds.

NICHOLSON MAY NOT BE ASSISTANT SECRETARY

Washington, April 17.—After a conference today with Secretary Baker, Senator Kern of Indiana said the prospects of appointment of Meredith Nicholson, the Indiana author, as assistant secretary of war, were very doubtful. Secretary Baker has not reached a final decision.

FRENCH TROOPS CEASE ATTACKS AFTER TAKING AGGRESSIVE AT VERDUN

HEAD OF U. S. ARMY AVIATION CORPS CENTER OF CHARGES

COL. SAM REBER, U. S. A.

Col. Samuel Reber of the aviation corps of the army is the center of sensational charges made in congress by Senator Robinson of Arkansas. Robinson has demanded an investigation of the service on the ground that it is "contemptibly inefficient" and that Col. Reber is concealing the facts from his superiors.

Said to Have Gained Some Ground in Douaumont Region.

German Infantry Also Held in Check for Present.

New Movement of Importance Is Apparently in Preparation.

London, April 17.—After temporarily assuming the aggressive in the Verdun battle, launching attacks in the Douaumont-Vaux region, which are declared to have gained them some ground, the French yesterday and last night held their infantry in check. Neither was there any move by the German infantry arm, according to this afternoon's Paris bulletin.

Apparently a new movement of some importance is preparing west of the Meuse. Heavy bombardment of the French positions in the Avocourt region and along the line for some distance northeast, including the Dead Man's hill sector, has been mentioned in several recent official statements by the French war office and similar artillery activity is again recorded today.

Airmen Active.

French airmen are showing great activity in bombarding positions back of the German lines, attacking railroad stations and factories. The French war office also reports that "a vessel of the enemy" was struck in the North sea by bombs dropped from a French armed aeroplane.

There have been recent raids by the French airmen north of Saloniki, Bulgarian forces at Strumitsa station being bombarded by one squadron and German positions at Bogdantze by another.

German aviation feats reported today include the bringing down of two hostile aeroplanes, one of which fell victim to First Lieut. Barthold, another German airman who is piling up a record, this being the fifth machine he has forced to earth.

On the eastern front there are apparently no notable operations in progress.

French Statement.

Paris, April 17.—French positions in Avocourt wood and to the front from Dead Man's hill to Cumieres were bombarded yesterday. There were no infantry attcaks, the official report of the afternoon says.

To the east of the Meuse the night was calm except for artillery activity at Haudremont wood.

SOON REACH FLOOD CREST

Red River at Grand Forks Believed Near Its Highest Point.

Considerable Damage Reported Around East Grand Forks, Minn.

Grand Forks, N. D., April 17.—(Special to The Herald.)—Indications today are that the Red river flood at this point will reach its crest in a very short time, probably tonight or tomorrow. The rise over Sunday was very small and this morning the water had not quite reached the thirty-six foot mark. The North end of East Grand Forks, Minn., is badly flooded many houses being entirely surrounded. Yesterday two streets were cut off by water in the South end. Red lake and Red river have formed second juncture flooding the chief street of Minnesota Point.

So far business houses of Grand Forks have not been damaged to any extent there being out little water in the basement. The big rise at Crookston is not expected to make any material difference in the river here, except probably to retard the decline for a short time.

Railroad Bridge Unsafe.

Crookston, Minn., April 17.—(Special

(Continued on page 14, fourth column.)

MOST GIGANTIC CONFLICT IN HISTORY ENTERS NINTH WEEK

Enormous Scale of German Preparations and Execution of Attacks Without Precedent in Battles of the World.

London, April 17.—The most gigantic conflict in the history of the world, the battle of Verdun, has entered upon its ninth week. It is in many respects without precedent. The enormous scale of the German preparations and execution of the attack and the sustained ferocity of fighting mark the battle as one of the greatest efforts of the war.

Verdun has been rated as one of the strongest fortresses of Europe, the cornerstone of the French defenses against Germany. The evolution of military tactics during the war, however, and particularly the employment by the Germans of long range howitzers capable of reducing the greatest forts, have done much to change the character of the Verdun campaign as compared with the earlier conceptions of what such a struggle might be.

Reliance on Trenches.

Chief reliance for resistance by the French was placed on an elaborate system of trenches. In no previous battle were the losses so high as those which have been estimated in the fighting around Verdun. These estimates, however, cannot be regarded as conclusive evidence, for neither Germany nor France has announced its own casualties. However, if estimates are approximately correct, nearly 400,000 men have been eliminated as fighting units.

The ground occupied by the Germans after fifty-six days of offensive operations might be roughly calcu-

(Continued on page 14, third column.)

OFFICIALS DOUBTFUL OF TRUTH OF STORY OF FINDING BODY OF VILLA, REPORTED BY MEXICANS

PARRAL, WHERE THE MEXICANS ATTACKED U. S. TROOPERS

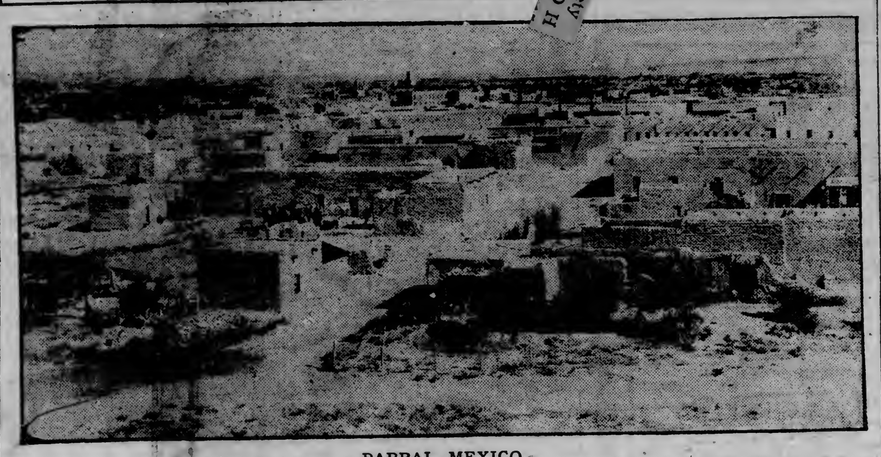

PARRAL, MEXICO.

This is the city of Parral, where the clash between Carranza soldiers and 150 United States soldiers took place, now the center of interest in the Mexican affair.

CONFIRMATION OF THE REPORT STILL LACKING

Remains Said to Have Been Exhumed at San Francisco Bjora.

Rumor Says Villa Was Recently Seen in That Vicinity.

Fight at Parral Cause of Much Comment at Washington.

Washington, April 17.—As the hours pass without confirmation of the story of the finding of the body of Francisco Villa, Washington grows more doubtful.

Villa's body was to have reached Chihuahua City by special train some time last night, but American Consul Letcher has not even forwarded the rumors as to Villa's death, which must be circulating there.

Secretary Baker today received a dispatch from Naco saying that Gen. Villa was last seen heading in the direction of the place where reports yesterday said he was buried. The dispatch was taken by war department officials to mean that the reports of Villa's death might be true. The dispatch was immediately sent to President Wilson.

The Mexican embassy here had no additional information. Its last report from Consul Garcia at El Paso said he was seeking confirmation.

State and war department officials refused to comment today on Gen. Pershing's report of the Parral fight, which is much different from the version transmitted by Gen. Carranza to support his suggestion that American troops be withdrawn. The American report shows that Carranza troops not only joined in the attack upon the little detachment of Americans, but followed them several miles as they withdrew to

(Continued on page 14, fifth column.)

FARMER AND SON DROWNING VICTIMS

Lose Lives Trying to Take Wood From Red Lake River.

Crookston, Minn., April 17.—(Special to The Herald.)—August J. Wentzel, a wealthy farmer living near Fischer, Minn., aged 37, was drowned in the Red Lake river this morning together with his son, Paul, age 13.

They were attempting to save some wood when the boy fell in and the father drowned in and effort to save him. The bodies were recovered. Wentzel's wife and seven other children survive.

CONTEST ON BRANDEIS EXCEEDINGLY CLOSE

Washington, April 17.—The nomination of Louis D. Brandeis to the supreme court was considered again today by the senate judiciary committee without action. Another meeting will be held Wednesday. The contest is very close and there are indications that the nomination may be reported to the senate without recommendation, leaving the next step in the fight for the senate itself.

Ship Purchased From Dutch Arrives.

New York, April 17.—The Ecuador, one of the three new steamships purchased by the Pacific Mail Steamship line from Amsterdam owners, arrived here today from Amsterdam. Before her departure she was given a provisional American registry by the American consul there. The Ecuador will be placed in service between New York and San Francisco.

DR. IRWIN SHEPARD DIES AT WINONA

Secretary of National Education Association for Many Years.

Winona, Minn., April 17.—(Special to The Herald.)—Dr. Irwin Shepard, well known educator, secretary of the National Education association from 1893 to 1912, died this morning of heart trouble after an illness of two weeks. Dr. Shephard was born at Skaneateles, N. Y., in 1834. He entered educational work as superintendent of schools at Charles City, Iowa, and then came to Winona, where, after being superintendent of the city schools, he was in 1879 appointed president of the Winona Normal school, holding this position for nineteen years, until the growing work of the National Education association necessitated his resigning this presidency to give his entire time to the work of the educational association as its secretary. In 1912 he became secretary of the Bureau of Societies and Conventions of the Panama Pacific exposition. For the past two years he has led a retired life.

FRENCH AVIATORS DROP BOMBS ON BULGARIANS

Paris, April 17.—Raids by two French Aerial squadrons stationed on the Saloniki front are reported in a Havas dispatch from Athens. One squadron dropped bombs yesterday morning on Bulgarian forces assembled at Strumitsa station. The other attack was made on German positions at Bogdantze. Both squadrons returned undamaged.

NOT A WORD ABOUT VILLA

Mexican Government at Juarez Still Lacks Confirmation of Death.

Report From Mexico City Says That Body Is Still Buried.

El Paso, Tex., April 17.—Confirmation of Mexican reports that Francisco Villa's body had been exhumed at San Francisco Borja and was being brought to Chihuahua, was still lacking at the headquarters of the de facto government at Juarez today. The Mexican telegraph lines lay silent throughout the early hours. Not a message regarding Villa was received at the Juarez headquarters during the night.

"I still feel reasonably certain that the messages received Sunday over the Mexican land lines that Villa's body had been found is correct," said Andres Garcia, Mexican consul here today. "I shall make every effort to have the body brought to Juarez where scores of Americans who knew him may make an identification that will be completely satisfactory to the American people. We should have some official information about the Villa reports today."

De facto government officials were not able to give any information re-

(Continued on page 14, fourth column.)

NEUTRAL AND BRITISH VESSELS ARE SUNK

Norwegian Boat Sunk By Gunfire; English Boat Was Unarmed.

London, April 17.—The sinking of a neutral ship and a British steamship was reported by Lloyds today. The Norwegian ship Glendoon was sunk by gunfire. The lost British steamship was the Harrovian, which was unarmed.

The Glendoon, which was sailing from Iquique, Chile, for Calais, was built in 1894 and was owned in Christiania. Her gross tonnage was 1,918.

The Harrovian sailed from New York April 2 for Havre. She was a comparatively new vessel, having been built in 1914 for a London company. She was 385 feet long and 4,309 tons gross.

SPRING FEVER.

BODY OF MAN FOUND IN MILWAUKEE RIVER

Believed to Be That of Charles Kock, Chicago Expressman.

Milwaukee, Wis., April 17.—Doubled up with heavy guy wire which was wound around the legs and shoulders, the hands held in leash and pinioned to the body by a similar wire and heavy cord and tied so that the victim was absolutely helpless, the body of a man supposed to have been murdered was found today floating in the Milwaukee river at the State street bridge.

From a bankbook found in the clothes of the man, it is believed that he is Charles Kock, an expressman of Chicago. The bankbook showed a small deposit and is the only clew upon which the police will have to work, with the exception of a business card of Peter J. Siebold, 1854 North Halsted street, Chicago.

It is believed the body had been in the river two months.

RIOTING AT MEETING OF VENIZELOS MEN

Attempt to Break Up Gathering at Athens Followed By Trouble.

Athens, April 17, via Paris.—An attempt to break up a meeting held by adherents of Former Premier Venizelos ended in riotous demonstrations. Speakers were greeted with cries of "Down with the traitors" and "Long live the king." Efforts were made to eject the disturbers. The police cleared the hall amid great disorder.

Several Shots Fired.

London, April 17.—Reuter's Athens correspondent says that several shots were fired in the riot which resulted from the campaign meeting of the Venizelos party yesterday, and that many followers of the former premier were arrested.

WILL CONTROL SISAL OUTPUT

Federal Trade Commission to Be Asked to Control Disposal.

Yucatan Farmers Ask Some One to Oversee Sale of Crop.

Washington, April 17.—Senator Ransdell, chairman of the committee investigating an alleged monopoly to control the output of sisal, announced today that the Federal trade commission would be asked to superintend disposal of the 125,000 bales now in Yucatan in order to insure a sufficient supply of binder twine for the American harvests.

The commission representing Yucatan farmers asked the senate committee to oversee the sale of the crop but it does not come within the province of a legislative body. Chairman Davies of the Federal commission has informed Senator Ransdell that it has the machinery to proceed with the distribution and will send two men to Yucatan. Senator Ransdell will introduce a resolution to put the trade commission in charge.

Plan Satisfactory.

W. B. Spencer, counsel for the Yucatan commission, announced that the

(Continued on page 14, fourth column.)

DEFECTIVE PAGE

ADDITIONAL SPORTS

MUCH SNOW; BUT NO FISH

Trout Streams Are High, Banks Muddy and Water Cold.

Duluth anglers who yesterday invaded the brook trout preserves of the country adjacent to Duluth returned last evening footsore and weary from their day's experience. Rain that began falling in the early morning kept many would-be fishermen at home, but several were bold enough to brave the elements and today they delight in relating their experiences.

Among those who went out into the wild yesterday were Willard Beck, Maxwell Harlan and Dave Cone. They made a trip to French river in an automobile, where they expected to enjoy good fishing. When they reached the district they encountered nothing but mud, slush and snow. The river was extremely high and was running wild, the water being muddy and icy cold.

"Never had such a time in my life," said Mr. Cone this morning, in telling of the trip. "Say, boy, those roads are just one sea of mud and in the woods the snow is four feet in depth in many places. Our automobile got stuck a number of times and when we did get it going it would slip and slide all over the greased highway. We met only a few fishermen and they were just as disgusted as the members of our party. In my opinion there will be no conditions fit for good fishing for many days."

RANDALL IS HURT; LANE SHOWING WELL

Newt Randall, well known Duluth young man, who is playing an outfield position for the Oakland club of the Pacific Coast league, has suffered an injury to his knee that may keep him out of the game for some time, according to a newspaper story published in San Francisco last Saturday. For several seasons Randall performed in the outer gardens for the Milwaukee club of the American association and previous to that was a member of the Boston Nationals and the Chicago Cubs.

Lane, an outfielder who last season played with the St. Boniface team in the Northern league, is also a member of the Oakland team and, according to reports from 'Frisco, is making an excellent showing.

HIGH WATER HITS MILLS AT CLOQUET

Two Plants Not Able to Start Because of Water Menace.

Cloquet, Minn., April 17.—(Special to The Herald—Because of high water in St. Louis river the Johnson-Wentworth company sawmill and the water power mill of the Cloquet Lumber company could not start up this morning. The big mill of the Cloquet Lumber company, which was to have started the season's cut today, was obliged to wait.

The river began to rise Saturday night and all day yesterday citizens and officials of the several companies were much alarmed. Late Sunday the rise of water had abated and it is thought that unless a drive of logs break loose the danger is past.

River Rises Rapidly.

The river has been partially open for some time, but Saturday, due to the great amount of snow and the thick ice, it started to rise and all that day and night it rose at the rate of four inches an hour. Floating blocks of ice and logs made the pressure on the dams all the worse since they jammed in the gates and backed up the water. The pond containing the logs at the Johnson-Wentworth Lumber mill broke loose and the logs went on down to the paper mill dam, where they jammed, and the officials of the mill with a crew of men were at work all night getting the logs through and blasting the ice to release the pressure on the dam. In several places the water rose to the level of the lumber yards and in some places even ran under and around the piles.

On Dunlap island the road approaching the bridge spanning the main channel was submerged and the water completely surrounded some of the residences, backing up on the island for a distance of 200 feet. The flood reached the steel girders on the D. & N. E. railroad bridge and would hardly permit the passage of a small log underneath. All the gates of dams were kept open to allow the water to go through and crews of men were continually at work to keep the gates clear. Over a mile of track was washed out on the Great Northern track above here and the Grand Forks train was forced to go over the D. M. & N. Crowds of people watched the flood during the day, the current was terrific and furnished many sights well worth seeing.

WEATHER—Fair tonight; Tuesday partly cloudy; unsettled.

BUY YOUR BOY'S EASTER OUTFIT

—AT THE—

OAK HALL

Everything for boys—Everything priced reasonably. We solicit the privilege of showing our fine Spring line.

Oak Hall Clothing Co

CORNER SECOND AVENUE WEST AND SUPERIOR ST.

You'll Do Better at Kelly's

$14.25 to $44.50

$1 on Delivery

$1 Weekly

No Extra Fees

Money-Back Guarantee

3 Winning Points

that helped the Hoosier Kitchen Cabinet win the Gold Medal at the Panama-Pacific Exposition, San Francisco. Come tomorrow and see them demonstrated at the

$1 THIS WEEK

Club Terms $1 Now $1 Weekly

Gold Medal Winner Panama-Pacific Exposition San Francisco

HOOSIER GOLD MEDAL SALE

Come and see what thousands of people saw at the great San Francisco Fair last year, what dozens of women saw Friday and Saturday at our store.

Learn why so many folks you know have paid us $1 in the past two days and ordered the Hoosier delivered to their homes. These neighbors will have many hours to spare when most women still are plodding 'round their kitchens preparing meals or putting away supplies and tidying up.

Hoosier has places for 400 articles all handily arranged at your fingers' ends. But don't think it is merely a "shelf-room" cabinet. The Hoosier is really an "automatic servant." It has 40 features that aid you in cooking and save you time and labor.

The Famous Roll Door "Hoosier Beauty"

Its perfect construction surpasses all other cabinets made:

—1—

Hoosier's Shaker Flour Sifter makes flour fluffy and light. Works faster than rotary sifter. Avoids grit or broken wire. Can't wear out.

—2—

Hoosier's Revolving Spice Castors puts the spices you need at your finger tips. No danger of knocking over any or spilling them.

—3—

Hoosier's Double - Acting Sugar Bin is the only sugar bin from which sugar can be taken with equal ease from top or bottom; has three times the capacity of most bins.

—4—

Hoosiers are made with Hinge doors or full view Roll doors above the base. The Hinge doors have remarkably convenient utensil trays. The Roll doors are open—no pockets or cubby-holes. The price has only 50c difference.

Remember, there are Hoosiers for farms, camps, apartments, big kitchens, little ones, for window spaces and the center of big kitchens. No further need for old-fashioned, built-in, uncleanable cupboards.

If you think that you can't spare the time to come, then you confess that you need a Hoosier badly, because it will give you so many spare hours for a lifetime.

Come see this Gold Medal demonstration tomorrow. Get out low prices and money-back offer. And please bring some friend with you.

F. S. KELLY FURNITURE CO.

17-19 WEST SUPERIOR ST.

NEW MARSHAL TAKES OFFICE

Wessel Succeeds Grimshaw; Cash Deputy in Duluth, Vice Mallory.

First Change in Seventeen Years; Only Two Retained.

Minnsota has a new United States marshal for the first time in seventeen years and Duluth has a new deputy for the first time in fifteen years. The former is Joseph A. Wessel of Crookston, who succeeded William H. Grimshaw on Saturday, and Duluth's new deputy is J. Scott Cash, who succeeds George J. Mallory.

Saturday was moving day in the marshal's office in Minneapolis, the change of the entire staff with the exception of two places taking place then. Mr. Wessel's bond was approved by Judge Wilbur F. Booth and filed with the clerk of court and Mr. Wessel took the oath of office. He took charge of the term of United States court being held at Minneapolis today.

The two exceptions to changes in the staff are in the reappointment of Stephen J. Picha, chief deputy in St. Paul, and C. W. Smith of St. Paul. These men are in charge of the books and records, and as their positions are considered competitive and are approved by the attorney-general of the United States, the holders being taken from the eligible list of civil service employes, no change was made. The positions are regarded as very important, for the office is now the disbursing office of the entire department of justice for the district of Minnesota, expending more than $150,000 a year.

The retiring marshal, Mr. Grimshaw, who has held the office for seventeen years, was presented with a Winchester automatic hammerless shotgun and a rawhide case by his deputies as a token of their esteem. Mr. Grimshaw has often remarked that he would bag as many mallard ducks after retiring from office as before, and his deputies thought they would help him make good the assertion.

The other deputies named by Marshall Wessel are follows: Frank W. Tufts of Long Prairie; A. H. Jester of Bemidji, vice C. B. Buckman, resigned; John Ryan of Minneapolis, vice Charles Kittelson, resigned, and Joseph Buisson of Wabasha, vice W. W. Rich, resigned.

JOSEPH A. WESSEL.

WASHOUTS MAKE ROAD DANGEROUS

Autoists Are Urged to Use Care on Miller Trunk Highway.

Because of the heavy rains during the last two days, automobile owners of Duluth are warned against driving over the Miller Trunk road.

E. J. Filiatrault of the Mutual company, who returned yesterday afternoon from a range trip, said this morning that there are several washouts, and that unless drivers are careful, serious accidents may result. The ditches, he said, are not large enough to carry off the water, and the culverts are practically covered in several places.

Persons taking this road to the range during the next few days should drive carefully, is his warning.

Steenerson Files for Renomination.

St. Paul, Minn., April 17.—(Special to The Herald.)—Halvor Steenerson, congressman from the Ninth district, filed for renomination today in the office of the secretary of state.

AMUSEMENTS.

TONIGHT AND TOMORROW

MABEL TALIAFERRO

The Famous Dramatic Star, in Her Greatest Photo-play Success,

"HER GREAT PRICE"

A Story of Thrilling Moments, Sparkling Comedy, Intense Situations, and a Genuine Surprise in a Startling Climax.

EXTRA FEATURE

Mr. and Mrs. Sidney Drew in Another Laugh-Making One-Reel Comedy.

ZELDA—ANY SEAT, 10c.

ROOSEVELT THE CHOICE

Will Probably Be Nominated By Republicans, Says Gidding.

Duluth Well Advertised in East; Paris Still Fashion Center.

Roosevelt, in all probability, will be nominated for the presidency at the Republican convention in Chicago next June; business conditions in the East are in fine shape; Paris is still the fashion center of the world, despite the European war, and Duluth is looming up as the great metropolis of the West.

This is the message brought home by J. M. Gidding, president of J. M. Gidding & Co., who returned to Duluth this morning after spending the winter in New York.

Mr. Gidding is most optimistic, believing that business conditions are in excellent shape and that they augur well for the future. Business has been constantly on the increase, he said, with the coming months looming up even brighter than those of the last half year.

"Although we had an unusually bad spell of weather during March," said Mr. Gidding, when interviewed by The Herald this morning, "business has been exceptionally good. Every line of endeavor is working to its capacity in the East and with the opening up of warm weather throughout the country, big business is looking for a record-breaking year."

Importing Not Stopped.

With regard to importations from Europe, Mr. Gidding said that his company has had very little trouble in obtaining goods. Delays have been experienced on numerous occasions, one shipment relayed from Paris to Switzerland and then to New York from Italy, requiring more than three months in arriving at the Eastern port.

"Paris is still the fashion center of the world, notwithstanding reports to the contrary," continued Mr. Gidding. "The things that fastidious women wear still emanate from the French capital and that city is as strong now as it has ever been in making the fashions for the feminine sex. The well known designers, Callot, Paquin, Doucet, Lanvin and Cheruit, are outdoing themselves in keeping up the prestige of Paris, having settled down to the conditions resulting from the war, which they consider as inevitable in the course of events. Mme. Georgette, our representative in Paris, is making trips across the water five or six times a year, having no fear whatever from submarine attacks.

"Although I am no politician, I feel that opinion in the East favors Roosevelt as the Republican candidate. I have heard such expressions at many dinner and semi-public functions, where politics naturally are discussed. The Republicans are divided over a logical candidate, all because opinions differ concerning Hughes, Root and Cummins and I will not be surprised if Roosevelt is nominated at Chicago next June.

"Duluth is certainly making its mark. It is being well advertised and business men in the East are learning more and more about our city. Coming into the city this morning I could see business at its height in the railroad yards and that is the best sign of good times anywhere. I am glad to get back, especially on such a nice spring day, after experiencing rain, snow and cold in New York for the last month."

FIREMEN ASK CO-OPERATION

Letters Are Sent to Labor Unions and Commercial Club Committee.

Duluth firemen today sent letters to the municipal committee of the Commercial club and to every labor union in the city in behalf of the initiative petition for the double platoon system filed a few days ago.

One of the letters was sent to George W. Morgan, chairman of the municipal committee of the Commercial club, asking that the firemen might be given a hearing so that both sides of the question might be placed before the business men. The letter stated that the firemen were ready to show the true conditions of employment here and elsewhere.

The other letters were mailed to various labor unions in the city, summarizing the firemen's efforts for relief and asking for each union to appoint a representative to co-operate with the double platoon committee of the firemen. The Trades assembly has appointed three members—A. G. Catlin, typographical union; W. R. Thompson, horseshoers' union, and Fred Bernard, bartenders' union—to cooperate with the firemen's committee.

PETITIONS ARE SUFFICIENT

Both the firemen's and the "dry" petitions contain a sufficient number of signatures.

This announcement was made at noon today by City Clerk Borgen, who said that he will file certificates of sufficiency to both petitions and submit them to the commissioners at the council meeting this afternoon. Indications are that the measures will go to a vote at the primaries on June 19.

Clerk Borgen and his assistants did not check all the names on the petitions as they found a sufficient number when but half through in each instance. According to the charter, the clerk must file a certificate of sufficiency, merely stating that the petitions contain the required 20 per cent of the total vote cast at the last regular election. A year ago 13,223 votes were cast, so that an initiative measure must contain at least 2,644 names to be legal.

The firemen ask for the establishing of a double platoon system on Jan. 1, 1917, while the "dry" petition asks for an ordinance abolishing all the saloons of the city after July 1, 1917.

"Soo" Need Not Stop.

Madison, Wis., April 17.—The railroad commission today dismissed the application of Eric Lundquist to compel the "Soo" road to stop train No. 17, a limited between Chicago and Duluth, at Spur 447 in Douglas county to take on milk, cream and passengers. The commission found that the present service was adequate.

Artistic Sugar Baskets

for Easter, $3 and up. Minnesota Candy Kitchen.

Store Your Fur at

Beckman's

129 West Superior St.

The charges are very little, the cleaning we give your furs is worth the price of storage.

Melrose 426 or Grand 1818-Y.

WALKS INTO OPEN ELEVATOR SHAFT

When Fred Swanson, aged 24, living at 2009 West Third street, went to the Commercial club, Fourth avenue west and First street, to deliver some milk this morning, he walked into an open elevator shaft and broke his leg.

"The door is usually open," he said, "and I thought the car was standing there, as it usually is. I just walked in."

As it happened, the car was up, and Swanson went down seven feet, landing in the basement. Police took him to St. Mary's hospital in the emergency.

Swanson is employed by the W. H. Sargent company.

NEED REFRIGERATOR CARS TO MOVE FRUIT

Washington, April 17.—The interstate commerce commission today called the attention of railroads to the need of having on hand a sufficient supply of refrigerator cars for the movement of early crops of fruit and vegetables from the South. The attention of the commission had been called to a threatened serious shortage of such cars.

"The importance of having refrigerator cars for the movement of these crops is obvious," reads a commission statement, "and there would seem to be no good reason for diverting the cars which are intended for that purpose to other uses."

The commission therefore urged that all roads make immediate and special arrangements for the prompt return to the owning roads of all refrigerator cars now in their possession.

Paris New York Duluth Cincinnati Washington, D. C.

J. M. Gidding & Co.

Correct Dress for Women and Girls

Superior Street at First Ave. West

INTRODUCE

All That Is New in Fashion

For Easter—Post Lenten affairs—Receptions—Dinners—Dances—Debutante affairs—Theater parties—Musical Entertainments and other Formal or Informal affairs.

Tailleur Suits

In two and three-piece effects.

STREET & TRAVEL SUITS
COUNTRY SUITS
GUERNSEY BEACH SUITS
JERSEY SILK SUITS
YACHTING SUITS
SILK COSTUME SUITS
WHITE SATIN SUITS
WHITE CLOTH SUITS
LINEN SUITS
SHANTUNG SUITS

New Gowns

In Individual and Exclusive Designs from the Leading Couturiers of Paris

MORNING FROCKS
TENNIS DRESSES
TUB SILK FROCKS
EVENING GOWNS
BEACH FROCKS
GARDEN FROCKS
AFTERNOON GOWNS
DANCE FROCKS

Wraps and Coats

EVENING WRAPS
PORCH WRAPS
AFTERNOON COATS
NEW CAPE COATS
MOTOR COATS
SATIN TRAVEL COATS
PUNJAB BEACH COATS
STOCKINGETTE COATS
SILK POPLIN COATS
GUERNSEY SILK COATS

ANGORA WOOL-VELOUR AND EPONGE COATS in Jade, Amethyst, Violet, Purple, Flamingo, Amber, Russian Green, Geranium and American Beauty.

The New in Millinery

Embodying every new idea from the prominent Modistes of Paris—together with original styles by our own French and American Designers.

RIBBON HATS
HAIR HATS
ANGORA HATS
GOURA EDGED STYLES
JETTED HATS
CIRE LEAF HATS
PERIOD HATS
BEACH HATS
CREPE HATS
LINEN HATS
GARDEN HATS

Separate Skirts

For Golf, Tennis, Tramping and other Out-door Sports.

Blouses

Embodying the newest Fashion features for Spring.

BEADED GEORGETTES
NEW FICHU BLOUSES
HAND-MADE LINGERIES
EMBROIDERED BATISTES
DRESDEN SILKS
RING-COLLARED BLOUSES
POMPADOUR VOILES
LINEN TENNIS WAISTS
TUSSAH BLOUSES

GEORGETTE CREPE BLOUSES—in such smart shades as Fuchsia, Pumpkin, Persimmon, Flamingo, Jade and Mauve.

WIFE ILL; POLICE SEEK HUSBAND

Frank La Velle Missing; Sister of Range Man Quickly Found.

Mrs. Frank La Velle is seriously ill at St. Mary's hospital, while police are searching the city for some trace of her missing husband.

The La Velle's have been living at Camp No. 26 of the Cloquet Lumber company, but Mr. La Velle left to come to Duluth recently. In the meantime his wife has been taken ill.

He is described as being 45 years old, weighing 180 pounds, and having brown hair.

It took police but a few minutes to find Mrs. Martin Raymond this morning, when Virginia detectives telephoned that her brother, Thomas Devine, was seriously ill in a hospital there.

Mrs. Raymond was located at 114 North Twenty-first avenue west, where she had been visiting a sister. Both sisters left for the range this afternoon.

GIRLS DEADLOCKED ON DRESS QUESTION

Menominee, Mich., April 17.—The girls of the graduating class of the Menominee high school are deadlocked over the question of dress for graduation. Twenty-five girls want to wear middy blouses next June and nine positively declare they are going to "dress up." Both factions are preparing their dresses, the girls of the middy blouse faction doing their own sewing.

New Schoolhouse Burns.

Beloit, Wis., April 17.—The new schoolhouse valued at $5,000 at Allen's Grove, Wis., was destroyed by fire today after the janitor had lighted the furnace fire and gone home for breakfast.

Victor Records for the Shakespeare Tercentenary

William Shakespeare
Born April 23, 1564
Died April 23, 1616

The songs of Shakespeare are now, for the first time, available to all

This year the world is honoring the memory of Shakespeare, and again the Victor demonstrates its supremacy by presenting a series of Shakespearean numbers.

These Victor Records bring back the long-forgotten music of Shakespeare and for the first time make it available to all. They are now a permanent memorial to the great poet and dramatist.

A few of these interesting Shakespeare records:

17623	Under the Greenwood Tree	Raymond Dixon
	What Shall He Have Who Killed the Deer?	Victor Male Quartet
17717	Blow, Blow, Thou Winter Wind	Raymond Dixon and Male Quartet
	Aira Sung by Ophelia (from Hamlet)	Olive Kline
17801	Jamaica (Old English Country Dance)	Victor Military Band
	Row Well Ye Mariners (Old English Country Dance)	Victor Military Band
55060	You Spotted Snakes	Victor Women's Chorus
	Tell Me, Where is Fancy Bred	Marsh and Werrenrath
35527	Midsummer Night's Dream—Nocturne	Victor Concert Orchestra
	Midsummer Night's Dream—Intermezzo	Victor Concert Orchestra

Any Victor dealer will gladly play for you any Shakespearean music and demonstrate the various styles of the Victor and Victrola—$10 to $400.

Victor Talking Machine Co., Camden, N. J.

New Victor Records demonstrated at all dealers on the 28th of each month

Victrola

The instrument of the world's greatest artists

Important warning. Victor Records can be safely and satisfactorily played only with *Victor Needles or Tungs-tone Stylus* on Victors or Victrolas. Victor Records cannot be safely played on machines with jeweled or other reproducing points.

REPORTS ON INVESTIGATION

Oscar Arneson Tells State Auditor of Revelations in Timber Frauds.

Condemns the Omission of Bark-Marking; Declares It Very Important.

In a comprehensive report, covering his work of investigation into the alleged timber frauds on state lands, Oscar Arneson, chief land and timber clerk of the department, condemns the practice, which he declares is widespread, of not bark-marking the logs and not scaling the timber on the state land, and points out specific instances where he found gross violation. He mentions the case of John Cashin of Duluth, deposed timber inspector, quoting a report in which the scale is given wholly in round numbers and with no detailed measurements, and adds:

"It is evident that Mr. Cashin has been on the landing and saw the train go by and put down on his report so many cars and so many posts for ties. In no other way could such a report be made."

Arneson's Report.

Mr. Arneson's report in part, follows:

"Hon. J. A. O. Preus, state auditor, capitol.—Dear sir: Inasmuch as I leave Sunday afternoon to conduct the state land state at Grand Rapids, on Monday, I beg to submit the following report of the activities in the timber department during your absence for your consideration upon your return Monday.

"The report as to the Rat Root Timber company seizure, which I made in my previous report to you, I presented to the state timber board at their meeting last week.

"The 'special' man, which we have had in the field making check-scale of the several camps, found in scaling the different camps a week ago that cars would scale 3,600 feet of logs to the car, another car scaled 3,800 feet to the car, still another scaled 4,100 feet of logs to the car. On Tuesday, of this week, when our 'special' man made another check of the camp under similar conditions as to size of logs and size of cars, the scales went 6,800 feet, 6,900 feet and 7,100 feet to the car. This last scale of course took place after the newspapers had published something about irregularities and you will note there is nearly 100 per cent increase in the scale.

Neglect in Every Camp.

"On Saturday, of last week, one of our 'special' men visited the Deer River branch and inspected several camps. Two train loads of logs were held until they could be properly marked before being released. Several similar camps were also visited at this time and in each instance were compelled to mark logs to avoid seizure. I desire to state at this time that at no camp have we made an inspection but that we have found a gross neglect in marking state timber.

"Referring to permit No. 2591, to James Gibson company, the Deer River branch, our special man makes the following report:

"'The timber under this permit was sold to Clement and Kennedy of Grand Rapids, and was cut and hauled by them and is decked on their right-of-way ready to be shipped but are not bark-marked or scaled. They are decked in such a manner that they cannot be bark-marked or scaled. While I was there a train and crew came up to load them. I told the foreman that under no circumstances could they load them or move them until they were marked or scaled. Later I saw Mr. Kennedy at Deer River and he agreed to mark them all as they were loaded. I was informed by Mr. Kennedy that the scaler (Maurice Sullivan) had received instructions from the surveyor general to scale the logs at once, as Mr. Kennedy had promised to mark them later. This does not seem wise to me as I believe in every instance the logs should be properly bark-marked before they are removed from the place where they are cut.'

Bark-mark Important.

"This department has been criticized for the enforcement of the law by holding logs until bark-marked, stating that it was a mere technical violation of the law and contract. In fact the bark-mark means everything. The end mark (M. L. N.) merely informs this department that the log was cut somewhere in the state of Minnesota. The bark-mark, or private mark, locates on what section of land, so that if we find a log that has not been scaled we can immediately make a scale and check with that of the scaler operating on this particular section of land.

Held Up 134 Carloads.

"All told, during the past ten days, we have held up 134 carloads of logs from different camps. They were released only after they were properly bark-marked. In no instance did we make a seizure as they are in the cleaning up of the logging season and to make a seizure at this time would work a hardship upon the logging contractors. This I have desired to avoid in every instance. I have only held the logs for a day or two until our inspector could again make an examination.

All in Round Numbers.

"Since my personal inspection of the Rat Root Timber company camp, the scaler, John Cashin, from the surveyor general's office, makes the following report, all of which I call attention to are in round numbers:

"Cedar posts, 1,600; cedar posts and culls, 12,000; tamarack ties, 6,000.

"Then under another section the same scaler reports:

"Cedar posts, 3,600; culls, 8,000; ties, 600; small ties, 3,200.

"It is evident that Mr. Cashin has been on the landing and saw the train go by and put down on his report so many cars and so many posts for ties. In no other way could such a report be made.

"In my report here I will incorporate only such matters of which I have documentary evidence and in no instance will hearsay be made a part of my report.

Send Own Scalers.

"I find that a condition exists quite generally that logging companies have sent their own men to the surveyor general's office to be deputized to do scaling, both for the state and for the company."

"It will be impossible for me at this time to report exact conditions as to the check scale made. We have investigated several camps and made check scales in several instances, but it will take two weeks or possibly longer before the scaler's report is made so that we may ascertain whether or not the state has received a correct scale. After receipt of this scale it will take some time to tabulate and arrive at the correct figures, so that it will possibly be July or later, before we can arrive at the true conditions that exist from the check scale already made.

Big Contractors First.

"The larger companies have all been inspected and during the week the smaller camps will receive attention of the field men. The reason for this is that the larger contractors have the facilities to remove the logs at this time, therefore we had to take them first. The smaller contractors must necessarily wait until the railroad companies haul it out, and therefore they are just beginning to ship out.

"Further, I desire to call your attention to a piece of land that was evidently stripped of all timber last year, under permit No. 2817 (held by T. J. Lofgren, section 26-61-28). J. H. Beagle, state land examiner, under date of April 24, 1915, from International Falls, reports this condition:

"'No cutting done and the chief reason was shortage of money. Extension of time required.'

"During this week I received the following astounding report, which indicates that the land was stripped of timber last year. Timber permit No. 2817, by T. J. Lofgren, 26-61-18, from Thomas Fitzgerald, state land examiner, as follows:

"'All the merchantable spruce and tamarack was cut on this tract season of 1914-1915, by T. J. Lofgren. There is no merchantable timber left on this tract. Is mostly swamp and covered with small tamarack and spruce.'

"Something Wrong."

"There is something wrong with these reports, as Mr. Beagle's report was made a year ago and here comes Mr. Fitzgerald at this time, stating that the land had been denuded of all timber. Mr. Beagle has perpetrated a deliberate fraud in making his report last year that there was no cutting, when at that time it was being logged by Mr. Lofgren. A stump scale ought to be made, as under permit No. 2817, the state of Minnesota has not received any money for the timber cut, as J. H. Beagle stated there was no cutting done last year. This will be a difficult matter to do as the stumps will be over a year old, and as the slashings no doubt have been burned, it will be difficult for the state to determine just what is due it.

"While at Bemidji Wednesday I laid the evidence I had obtained in the trespass case on school lands by Miller Brothers and four others, before the county attorney. Confession has been made by two of the parties implicated, in a sworn statement, which I also laid before Graham Torrance, county attorney, and I am certain that with what we have, conviction will be made. This is not only a trespass but is deliberate theft on part of those implicated.

"Very truly yours,

"OSCAR ARNESON,

"Chief Land and Timber Clerk."

NOT PAINTED AS HOSPITAL SHIP

Turks Defend Sinking of Portugal in the Black Sea.

Berlin, April 17, by wireless to Tuckerton.—Announcement is made by the Turkish government that the Russian hospital ship Portugal, sunk in the Black sea last month, was torpedoed by a Turkish submarine. The statement was given out yesterday by the Overseas News agency as follows:

"The Turkish government publishes the following report of the commander of the Turkish submarine which sank the steamship Portugal:

"The ship was sighted on the night of March 29-30. It was steering toward a landing place. When daybreak came it was observed that the ship was heavily laden and was towing heavily loaded punts with numerous occupants. The commander and other officers of the submarine were justified in believing the ship was a transport which was on the way to land troops and supplies. The ship was painted gray, with a small red line, and flew the Russian merchant flag. No Red Cross flag was flying and the name of the ship was invisible.

"The first torpedo did not hit. After the explosion of the second torpedo, which struck below the bridge, a violent explosion occurred within the ship. This explosion undoubtedly was due to large quantities of explosives stored in the ship. Immediately after this a destroyer attacked the submarine.

"The Russian affirmation that the ship was struck by two torpedoes is untrue. The Turkish government regrets if persons exclusively in the Red Cross service perished, but the responsibility rests on the Russian government, which transported these persons on a vessel which was being used for war purposes against the Turks.

"Provisions of the conventions adopted at The Hague stipulate that hospital ships must be painted white, with a green or red strip one and one-half meters long, and also must fly the Red Cross flag."

MANY CHAUFFEURS ARE "FLUNKED"

Ignorance of State Laws Bars Them From Licenses.

Ignorance of the state laws on speed and control of automobiles brought grief to fifty-three out of the seventy would-be chauffeurs who took the "exams" last week, according to W. H. Healy, state examiner for this district.

Four out of ten questions given the applicant were on the state laws, and examiners throughout the state are taking particular pains that these are answered.

A few of those whose marks were low may be given a chance to redeem themselves in a driving test, according to Examiner Healy. This is the first year that a driving test has been given, and was adopted when the state board decided that chauffeurs' examinations were not severe enough.

Mr. Healy returned Saturday night from Bemidji, where he conducted a test for prospective chauffeurs living in that section of the state.

INDIAN WHO GOT AWAY IS CAPTURED

Devils Lake, N. D., April 17.—John Azure, an Indian on the Turtle Mountain reservation, indicted at the last session of the Federal grand jury for introducing liquor into the reservation and who then escaped into Canada, was arrested at Belcourt, Rolette county, Saturday, by United States Deputy Marshal Bowler. Azure furnished a $500 bail bond to appear at the term of court here, which will be held some time in July.

Federal officials learned through one of the dailies published here that Azure had returned to the state and was located again on the reservation.

PRESIDENTIAL BEE MAKES MAN CRAZY

Gettysburg, S. D., April 17.—James Higginbotham is crazy again. He was committed to the Yankton asylum Saturday. Apparently well educated, James says he realizes his condition and that he gets this way every four years. Presidential year is blamed. Records substantiated him.

YOUR BILIOUSNESS

and constipation, headache, drowsiness, coated tongue, bad breath, bad taste in the mouth, quickly disappear if you take Hood's Pills. Many say these pills act better on the liver and bowels than anything else. Do not gripe. 25c, of druggists or by mail of C. I. Hood Co., Lowell, Mass.

Silberstein & Bondy Company

It's high tide now in the Women's Fashion Salons. Nobody need wait any longer to buy her Easter suit—the variety is at its best—from the finest novelties to the good, practical suits which seven out of every ten women are eager for.

Between $22.50 and $35.00 there are at least forty-five different styles, in Gabardines, Serge, Wool or Silk Poplin, Homespuns, even in Taffeta-and-Serge. Of course, the majority of these suits are in navy and black, but there are plenty of checks, of tans and greens, of lighter blues, strong and delicate greens and mixtures.

Some of these suits are severely plain, some are trimmed, some novel in cut.

The new things are coming in every few hours.

Also showing Sports Suits and Silk Suits galore!

Get Our Special Prices on Hoosier Cabinets

BAYHA & CO

GEO. W. PECK PASSES AWAY

Former Governor of Wisconsin Dies at Milwaukee, Age 75.

Achieved National Fame as Author of "Peck's Bad Boy."

Milwaukee, Wis., April 17.—George W. Peck, 75 years old, former governor of Wisconsin for two terms and at one time mayor of Milwaukee, died here yesterday after a short illness.

Peck was one of three Democrats, who since the admission of Wisconsin into the Union in 1848, held the position of governor. He was governor from 1890 to 1895. In 1892, his opponent on the Republican ticket was Former United States Senator John C. Spooner whom he defeated after a close contest.

Before his entry into public life,

GEORGE W. PECK.

Peck achieved national fame as a writer of humorous tales, his best known book being "Peck's Bad Boy." He was the publisher of Peck's Sun.

George Wilbur Peck was born in Henderson, New York, Sept. 28, 1848. While he was a small boy, his parents moved to Wisconsin, where he attended the public schools until he was 15 years old. He then started to learn the printer's trade, with which he was connected during most of his life. In 1860 he married Miss Frances Rowley of Delaven, Wis. In the same year he purchased a part interest in the Jefferson County Republican, Jefferson, Wis., where he remained for three years. He then enlisted in the army and served two and one-half years in the Civil war as a private and later as lieutenant in the Fourth Wisconsin cavalry.

Started Paper in 1866.

After the war, he moved to Ripon, Wis., where in 1866 he started a paper called the "Representative." A few years later he located at La Crosse, where he purchased the La Crosse Democrat. He sold the Democrat in 1874 and founded the Sun which he transferred to Milwaukee in 1878.

After locating in Milwaukee, Mr. Peck began publishing a series of humorous stories, the best known of which were his "Peck's Bad Boy" stories.

In 1890 he was elected mayor of Milwaukee and served for two years. He was then elected governor of Wisconsin for two terms on the Democratic ticket. He was holder of numerous minor offices during his long term of public life in Wisconsin.

In private life, Mr. Peck was a quiet, unassuming man. He prided himself upon the fact that he was "a man of the people" and such he always remained. As governor of Wisconsin, he was still plain George W. Peck, never for a moment forgetting his old time friends, and always remained a jovial companion.

A CHILD DOESN'T LAUGH AND PLAY IF CONSTIPATED

Look, Mother! Is Tongue Coated, Breath Feverish and Stomach Sour?

"California Syrup of Figs" Can't Harm Tender Stomach, Liver, Bowels.

A laxative today saves a sick child tomorrow. Children simply will not take the time from play to empty their bowels, which become clogged up with waste, liver gets sluggish; stomach sour.

Look at the tongue, mother! If coated, or your child is listless, cross, feverish, breath bad, restless, doesn't eat heartily, full of cold or has the grip or sore throat or any other children's ailment, give a teaspoonful of "California Syrup of Figs," then don't worry, because it is perfectly harmless, and in a few hours all this constipation poison, sour bile and fermenting waste will gently move out of the bowels, and you have a well, playful child again. A thorough "inside cleansing" is ofttimes all that is necessary. It should be the first treatment given in any sickness.

Beware of counterfeit fig syrups. Ask your druggist for a 50-cent bottle of "California Syrup of Figs," which has full directions for babies, children of all ages and for grown-ups plainly printed on the bottle. Look carefully and see that it is made by the "California Fig Syrup Company."

—Advertisement.

CEASES EFFORTS TO END HIS LIFE

Would-Be Suicide Would Recover to Return to Germany.

Because he wants to go back to Germany, Gust Henkel, would-be suicide, has stopped trying to die. Instead of fighting his nurses at St. Luke's hospital, he is an ideal patient.

Henkel, a Baudette farmer, slashed his throat and stabbed himself in the breast with a pocket knife early last week in the waiting room at the union station.

Worry over the high cost of living and his inability to provide for his wife, at Baudette, as well as for a mother and sick sister at Brainerd, prompted his act, authorities believe.

When taken to the hospital Henkel swore that he would do all in his power to prevent nurses and his doctor from effecting a cure in his case.

"Henkel," said Dr. Klein Sunday, "if you try to get well and don't resist your nurses and your doctor every time we try to help you, we may try to get you back to Germany when you recover."

That promise was enough. Now Henkel is as anxious to get well as formerly he was to die.

QUICK WORK BY POLICE.

Find Stolen Auto of Richard Suksie in Half Hour.

Police found a stolen automobile in half an hour last night after Richard Suksie, 217 South First avenue east, reported to Lieut. Wilcox that his seven-passenger car had been taken from in front of the Y. M. C. A. building.

Just thirty-five minutes after Mr. Suksie had made his report, the police operator telephoned that his car had been located at Thirteenth avenue east and London road by Patrolman Bert Duff.

It was not damaged.

FAWN VISITS CITY.

Pretty Little Animal Canters Along Second Street Sunday Morning.

Unfrightened by many curious citizens, a fawn entered the city early Sunday morning and cantered along the street through the East end residence district.

After an uninterrupted sight-seeing journey, the deer returned countrywards along Second street until it reached Fourteenth avenue east and then turned north.

F. H. Fitzgerald, 1507 East Second street, was one of the first to see the animal.

YOUR GROCER IS RELIABLE

He wants to hold your trade and tries to sell you brands he knows you will like. He is always ready to recommend

KC BAKING POWDER —*Ask him*

DEFECTIVE PAGE

SURETY VOUCHERS are a direct saving on every purchase you make here. Be sure to get them.

Freimuth's

EASTER CANDIES We are exclusive agents for the celebrated Martha Washington and Page & Shaw Chocolates — leave orders early.

Sale of Women's Spring Coats Continues Tomorrow

This is a most extraordinary before-Easter event. Beautiful Spring Coats in the smartest models and fabrics which through the co-operation of our New York office were bought at a price much under their regular values, and the women of Duluth will benefit in this special pre-Easter sale.

Smartly tailored individual styles in belted, semi-fitted, ripple and flare models.

The fabrics are Velour Checks, Shepherd Checks, Heather Mixtures, Poiret Twills, Whipcords, Serges, Gabardines, Poplins, Striped and Checked Coverts, etc. The colorings are rich, snappy combinations and fancies, also tan, brown, black and all shades of blue. Every coat is full lined and guaranteed throughout as to color, fabrics and tailoring—and not a coat in the lot worth less than $25, Pre-Easter sale at..... **$19.16**

The New 'Pussette' Taffetas 40-inches wide, $2 a yard

A new soft draping material for women's dresses and suits. It is very fine, yet serviceable. From the popularity with which it has been received in New York and the East, we predict a large demand. A beautiful line of colors, light blue, Copenhagen, old rose, Belgique, Russian green, African brown and many others. In the 40-inch width, a yard..... **$2.00**

The New Golfette Cords for Sport Coats Are Here

All indications point to the fact that "Golfette" Cords will be the most popular fabric for spring and summer sport wear. We are showing them in ivory, army blue, Belgian blue, fern green and Dubarry rose shades—

36-inch widths at....$1.50 a yard
54-inch widths at....$3.00 a yard

54-inch Scotch Mixtures and plaid and checked velours; a very rich showing at $2 to $3 a yard.

REPORT SHOWS GOOD PROFITS

North Butte Had Net Income of $1,127,646 During Year.

Two Dividends of $387,000 Paid—Gives Receipts $4,155,522.

Gratifying reports of operations for the year ended Dec. 31 last, were presented at the annual meeting of shareholders of the North Butte Mining company held today.

The financial statement showed gross earnings of $4,155,522.07 derived through sales of copper, silver and gold. Expenditures, including mining and development work, concentrating and smelting, freight on ore, and general and miscellaneous expenses came to $3,027,875.71, leaving a net income of $1,127,646.36.

Two dividends, aggregating $387,000, were paid during the year. The company was shown to be in a strong position financially, having $256,944.99 cash on hand; $4,500.50 in accounts receivable; $47,405.85 supplies at the mine, and $1,569,643.36 in copper and silver on hand.

In the report of Thomas F. Cole, president of the company, it was set out that deliveries of copper, gold and silver made during the year and average prices received, were as follows: 19,725,610 pounds of copper at 16.703 cents per pound; 944,284.79 ounces of silver at 50.27578 cents per pound, and 1,121.59 ounces of gold at $20 per ounce.

Gross sales made during 1915 for immediate and future delivery amounted to 27,806,869 pounds of copper, at prices averaging 18.1144 cents per pound. Many of these sales cover the copper to be produced during 1916 with deliveries to extend through that year.

Review of Operations.

During the year the mines of the company were operated as follows: Two months at 50 per cent of normal capacity, two months at 60 per cent, one month at 70 per cent, three months at 90 per cent, and four months at the normal output, which was practically the same basis on which the other mines in the Butte district were operated.

The installation of the new equipment in the Granite Mountain shaft was finished and placed in operation and the main hoisting outlet changed from the Speculator shaft to the Granite Mountain shaft.

This change required connections to be made between the two shafts on all the working levels of the mines and the cutting of the necessary stations, skip chutes, ore pockets and much other underground work. At the present time the company has two fully equipped hoisting shafts, one with electrical equipment and the other with steam equipment, either of which can be used in the event of a shutdown of the other. Both these shafts will be utilized to send increased tonnage of ore to the concentrator and smelter during 1916.

Extensive development and exploratory work in the various ore bearing veins was carried on in many levels throughout the mines, and the results of such work have been satisfactory, for notable tonnages of good grade ore have been disclosed. The production during the year has been below the normal capacity of the mines, but during the entire period a very large amount of underground development work was performed.

Joseph B. Cotton, Charles A. Duncan and G. Ashley Tomlinson, the retiring directors, were re-elected.

Your Easter Stockings Will "Match" Come to Gray's and get them.

George A. Gray Co

THE STORE FOR SERVICE.
113-115-117-119 West Superior Street Duluth, Minn.

Some Novelties in Gloves for Easter Get them here tomorrow.

Sunday Will Be Easter

Only 5 More Days Before Easter

You Will Enjoy Choosing Your Easter Finery Here

The robins are here—the boats are moving about in the harbor. Glorious spring days have brought out a brilliant showing of Spring Suits, Spring Gowns, Spring Coats and Spring Hats.

Far-sighted women will make their purchases at once. It is the only way you may be sure of getting the style you want in the fabric you want.

You will enjoy choosing here now and you will have the pleasant satisfaction of the early wear..

A pleasant Easter should see Duluth's most notable fashion parade.

Be ready to take part. The country is prosperous—there's no excuse for making the old things do.

See the Easter Suits and Gowns at $25, $30, $35; See the Easter Coats at $15, $18, $25, $30

We wish we could promise as good values a month hence, but that now seems altogether impossible for any house to hope for.

You will find styles that are up-to-date as a fashion plate. You will see the latest wrinkles in fashiondom at Gray's.

Garments that have "class"—individuality and an altogether pleasing uncommonness which appeals to discriminating dressers. At the above-mentioned prices are showings most varied and most satisfactory.

Don't delay—You know how busy we will be later in the week. Come tomorrow and be sure of your new wearables for Easter

Enter the Art Needle Work Contest—Handsome Prizes to Be Awarded by Impartial Judges

Do you crochet? Do you embroider? Do you tat?
Have you taken up making patch work quilts?

Then see the hundred dollars' worth of handsome prizes on exhibition at the Art Needle Work department tomorrow. See the attractive articles which are to be awarded by impartial judges next July.

It costs nothing to enter, and there's rich reward for good work. Aside from that you have the pleasure of making and of enjoying the pretty things you make.

You see we are giving you plenty of time to make up many pretty things to enter in the competition. Next July we will hold a display of all the articles entered.

The prizes for crocheting are as follows:
1—$18.00 Parisian Ivory Dresser Set.
2—$11.50 Coffee Urn.
3—$4.50 Electric Reading Lamp.

The prizes for tatting are as follows:
1—$10.00 Silver Tray Fish Plank.
2—$4.50 Silver Casserole.
3—$2.75 Jap Basket.

The prizes for French embroidering are as follows:
1—$14.50 Coffee Machine.
2—$8.50 Chafing Dish.
3—$3.25 Silver Sugar and Creamer.

The prizes for patch work quilts are as follows:
1—$9.00 Porcelain Wicker Tray.
2—$5.00 Sherbet Set.
3—$4.50 Brass Desk Set.

Also a Special $8.00 Prize
In addition to the above prizes we will offer a special prize, yet to be selected, for the cleverest original idea in needlework of any sort, the judges to decide.

You will enjoy this work and this is something to stimulate your ambition. Make up your mind to go in and win some of these prizes. They are worth having and worth working for. Work which has been started or made up previous to April 15 may not be entered in the competition.

NEWS FROM BIRDLAND

Peabody Bird or White-Throated Sparrow Is Latest Feathered Traveler to Northland; Known By Sweet, Long-Drawn-Out Song; One of the Most Welcome Spring Arrivals.

The latest bird to return to Duluth from the Southland is the Peabody bird or white-throated sparrow. This little fellow has been here several days now. S. George Stevens, one of Duluth's authorities on bird life, in speaking of this peculiar bird, says:

"In the spring among our very earliest visitors from the South comes the white-throated sparrow. And he takes some little time, often a week or two, in getting settled and renewing the home ties, before we hear the sweet, long-drawn-out song. It is surely one of the most welcome.

"Some there are who claim he says: 'Oh! My Canada-Canada-Canada,' and this may be quite true as when away down South all winter he doubtless has acquired an extreme longing for the far North country and, not fully realizing the difference between Northern Minnesota and Canada, has hit upon this call. Anyway, putting a kindly homing thought to his sweet utterances is certainly in keeping with his throat pulsations.

Two-Noted Prelude.

"No more rapturous effort was ever witnessed than a closeup view of these little feathered creatures when standing poised upon a swaying limb. He throws his head back and then swells the little, white crescent-shaped spot on his throat. The most lovable part of the song is the short, two-noted prelude.

"The strange characteristic of this little friend is that as winter approaches, something akin to sorrow must certainly overwhelm him, for in the fall he completely loses his ability to utter the sweet notes.

Loses Voice in Fall.

"In fact, he loses them one by one. He is believed by many to be an entirely different bird.

"In the fall I have stood quietly in the garden among the shrubbery and imitated the long spring call and had a whole flock of these birds gather about and try their utmost to answer me, but all in vain.

"When engaged in this attempt, I have repeatedly seen a silent onlooker make a dash at another of the birds who was trying to answer the call, as if to punish him for his folly, and the greatest excitement prevails.

"So it would seem that there is a peculiar response in all animal life to the greater joy of Nature known only to the Northland."

AUDITOR PREUS HINTS PROSECUTION

State Official Issues Statement Regarding Timber Irregularities.

St. Paul, Minn., April 17.—(Special to The Herald.)—Auditor Preus, who returned yesterday from Washington, today gave out a statement regarding alleged irregularities in cutting state timber in which he hinted at criminal prosecution of offenders.

He was seized with an attack of appendicitis on his return and was in bed this morning. It is not known whether he will be able to attend a meeting of the state timber board Wednesday.

Mr. Preus commended Oscar Arneson for the latter's reports on alleged misappropriating of timber from state lands in Upper Minnesota. He said he had placed Arneson in charge of the timber department of his office after he had become satisfied that B. F. Case, incumbent, was not giving adequate service. He said Mr. Case had resigned, leaving the place open for Mr. Arneson.

"I gave Mr. Arneson authority," he said, "to compel all buyers of state timber to comply with the law, to permit no irregularities and to compromise no crime, but to report criminal acts to proper officials for such action as prosecuting officials might deem proper.

"Anyone who for selfish purposes is willing to dip his hand into the state school fund, which gets the proceeds of timber sales, should be dealt with according to his deserts.

"In this entire matter it is gratifying that those who have stolen timber from the state cannot remove the evidence of their wrong doing, for they cannot pull the stumps out of the ground."

DULUTH JEWS WILL OBSERVE PASSOVER

First Festival of Emancipation Will Be Held for Seven Days.

Jews of Duluth will begin the observance of Passover at sundown this evening.

This holiday, which commemorates the flight of Moses and the Jews from the tyrannic rule of Egypt, is the first festival of emancipation in the history of civilization. It will continue for seven days.

This evening Rabbi Maurice Lefkovits will conduct a short service at Temple Emanuel at 6:15 o'clock, after which a public seder will be held in the vestry rooms for all the members of the congregation. The Temple Aid society will serve the supper.

At the Adas Israel synagogue special Pesach, or Passover services will be held both this evening and tomorrow evening, with special services tomorrow and Wednesday mornings.

PRESIDENT'S STRENGTH SPREADS AND GROWS

John Walsh, council for the Federal trades commission, of which Joseph E. Davies of Wisconsin is chairman, was in Duluth for a few hours yesterday on his way back to Washington from his home at Washburn, Wis., where he had been visiting on business. Mr. Walsh said that he finds President Wilson very strong in the East, and that in Wisconsin the president at the recent primaries received a larger vote than either Governor Philip or Senator La Follette, even in Milwaukee county, where the pro-German vote was supposed to be against him.

"General political conditions," said Mr. Walsh, "seem to me to point out that the president's strength is growing."

Firemen Overcome By Smoke.

Cleveland, Ohio, April 17.—Six firemen were overcome by smoke, and $100,000 damage was caused to a score of small firms by a fire in the Wilshire building on West Superior street here today.

THE FOLLOWING TELEGRAM RECEIVED THIS MORNING

speaks for itself as a testimonial from Miss Munsey as to the excellency of our Dry Cleaning. We immediately wired Duluth's own musical comedy star that we would have her three gowns ready for the initial performance of "The Only Girl" on Thursday evening.

THE NORTH AMERICAN TELEGRAPH COMPANY
CONNECTING WITH POSTAL TELEGRAPH—COMMERCIAL CABLES
H. A. TUTTLE, PRESIDENT AND GENERAL MANAGER

DELIVERY NO. | NIGHT LETTERGRAM | RECEIVED AT

The North American Telegraph Company, Incorporated, transmits and delivers this message subject to the terms and conditions printed on the back of this blank

13 s g 43 NL NL 1055PM.
Grand Forks N. D. Apl 16-1916

Manager Orpheum Cleaners,
2nd Ave East and Superior St., Duluth, Minn.

Is it possible to clean three dresses for opening night. Arrive eight-thirty Thursday morning. Will bring dresses to you but must have them 7 PM same day giving you from eight-thirty AM to seven PM answer immediately Dacotah Hotel, Grand Forks, N. D.

EDNA MUNSEY

PHONES: Mel. 1168; Grand 976 **ORPHEUM DRY CLEANERS** 131 EAST SUPERIOR STREET.

"Y" BOYS WILL PLAY FOR TITLE

Ten Intermediate Quints Will Meet for the City Championship.

The Duluth intermediate basket ball championship games will begin at the boys' department, Y. M. C. A., Tuesday evening. Ten teams have entered, and the championship promises to be hotly contested for. All the teams will play. The halves will be ten minutes, and the losing teams will drop out and the winning teams will play off for the championship. The winning team is to receive a banner in the team colors. Schedule:

Tuesday, 7:30—Jackson school vs. second Y. M. C. A. team; Salter school vs. D. S. S. C.; Catholic Boys' club vs. Proctor Y. M. C. A.; Y. M. C. A. Boys' department night class vs. Y. M. C. A. Boys' department afternoon class.

Wednesday, 7:30—Jefferson Athletic club, juniors, vs. Hazelwood basket ball team. The winners of Tuesday night games will play.

Saturday, 7:30—All winners will play off for the championship of the city.

The special Easter program began at the boys' department Y. M. C. A. this morning with special swimming lessons at 9 o'clock. A large crowd of boys availed themselves of this opportunity to learn to swim. These special lessons will be given every morning this week at 9 o'clock. At 10 o'clock baseball and swimming were featured. This afternoon at 2 o'clock a party of boys took an observation trip to the Patrick woolen mills, and at 4 o'clock a party of twenty boys took a hike to the Spirit Lake branch of the boat club. They will remain all night returning tomorrow morning. At 8 o'clock tonight there will be special games in the gymnasium followed by games in the clubroom. The special program for tomorrow will be basket ball at 10 o'clock, followed by swimming. There will be baskel ball games in the evening followed by a program of stunts in the clubroom.

CRACKSMEN BLOW SAFE AT LA CROSSE; GET $600

La Crosse, Wis., April 17.—Cracksmen blew open with nitroglycerin the safe in the office of the Majestic theater, took $600, the proceeds of last night's performance, and disappeared, leaving no trace. The robbery was not discovered until the theater was opened toward noon for the afternoon ticket sale.

Lecture at Ashland.

Ashland, Wis., April 17.—The students of the high school and Northland college have been extended an invitation to hear the lecture to be given here on April 20, by W. O. Hotchkiss, state geologist.

HOW TO GET RID OF CATARRH

If you have catarrh, catarrhal deafness, or head noises go to your druggist and get 1 oz. of Parmint (double strength), take this home, add to it ¼ pint of hot water and 4 oz. of granulated sugar. Take 1 tablespoonful four times a day.

This will often bring quick relief from the distressing head noises. Clogged nostrils should open, breathing become easy and the mucus stop dropping into the throat.

It is easy to make, tastes pleasant and costs little. Every one who has catarrh should give this treatment a trial. You will probably find it is just what you need.—Advertisement.

PRISONERS BREAK JAIL AT MADISON

Madison, Wis., April 17.—Frank Tullo and Frank Schuvilli, Federal prisoners here, awaiting trial, broke jail last night.

The Dane county jail has been undergoing repairs for the last three weeks. Last week Orville Foster, a prisoner, escaped, but was retaken.

Tullo and Schuvilli were brought here from northern Wisconsin on white slavery charges and both were indicted and were awaiting trial. They were last seen last night when the jailer made his final rounds. It was not discovered they had broken jail until today.

Miller-Albenberg Company

New Spring Blouses

—That Reflect Their Foreign Origin—

Lingerie Blouses of sheer, soft materials, also pretty novelty Voiles in plain and dressy models from 95c to $9.75.

Tub Silk Blouses, $1.95 to $7.50.

Crepe de Chine Blouses, $2.50 to $8.75.

Georgette Blouses, $3.95 to $12.50.

Exclusive Blouses, $9.75 to $35.00.

MARINE

FAVORABLE TO NAVIGATION

Ice Has Almost Vanished From This End of Lake.

Only One Boat Shifted Since Saturday; No Ore in Yet.

The only boat shifted in the harbor today up to the time of going to press was the steamer Pathfinder of the Pickands-Mather fleet. She was taken from the Soo freight dock on the Superior side of the bay to the Globe elevator to load wheat. No other orders were received at the tug office today to shift boats, but it is expected that a good many of the steamers still to load in the harbor will shift under their own steam, for the bay is well cleared of ice and the vessels will have no difficulty in getting about. The only ice that is left is so loose and badly broken up that it does not serve as an impediment.

In the lake, conditions at this end are good enough for the opening of navigation now if ice conditions at the eastern end of the lake and at the Soo would permit the passage of boats. The field that has been blocking this end of the lake is away over at the south shore, almost out of sight. Ten miles of space separate it from the north shore and there is nothing blocking the way in or out of Duluth.

The steamer Briton may be expected in tomorrow or next day with the first cargo in of the season. She left Saturday morning for Port Arthur to bring down screenings.

No Ore in Docks Yet.

No ore has yet been dumped into the pockets of the Missabe ore docks at the West end, but it is expected that several trainloads will be brought down some time this week. As trains are loaded and brought from the range they are held at the storage yards at Proctor until such time as it is thought advisable to bring the ore to the docks. This will not be done until there is some prospect of the boats being able to get out. And this is not probable until more steamers come up.

Only one Pittsburgh steamer is in this harbor at present and there are five barges. Pittsburgh steamers are expected to leave Buffalo for Duluth about Wednesday of this week, but until the Sault is open, it is impossible to conjecture the time of their arrival here. The only possibility, therefore, of an early departure of ore before they reach here is that the steamer wintering here will load and start down with one of the barges in tow.

EASTER GOWNS

Our patronage is so large that we can specialize. We employ experts who work on fancy gowns only, from morning to night, week in and week out.

Phone 2442 and ask for our Fancy Gown Dept.

YALE Laundry

Dry Cleaning Department

Look for the Emblem Tag; it is your guarantee of Master Service.

ICE CLEARS OUT OF ST. CLAIR FLATS

Steamers Released After Battle With Heavy Field Floating Down.

Detroit, Mich., April 17.—The whaleback steamers Henry Cort and J. B. Neilsen of the Pittsburgh fleet, battled with the heavy ice in St. Clair river for nearly two hours yesterday and then put down their anchors to await the passing of the heavy ice field. Both boats passed out of the St. Clair ship canal at 3:30 p. m. and it took them nearly an hour to go one mile, after which the anchors were dropped. Word was received from the flats last night that the ice field had passed and both boats were expected to leave at once for Port Huron.

The steamer Alpena struggled with the ice for a considerable time yesterday before she got through on her way down. She is the first big freighter to come down from Lake Huron this season with a cargo. She was followed by the steamer Wyandotte of the same fleet, and by the F. L. Robbins, which left Port Huron for Cleveland yesterday morning.

TIME EXTENSION NOT CANCELLATION

Canada Atlantic Package Freight Line Case Taken Under Consideration.

The permission given the Canada Atlantic Transit company to resume operations of its package freight fleet, was not a cancellation of the order of divorcement of lake-and-rail lines as applying to it, as at first appeared.

Word has been received in Duluth that the permission is only temporary, but it has not been learned for just how long it is given. It is assumed, however, that it is for a year, or, at least, for the season of 1916, for it does not seem probable that the company would be allowed to go ahead and make its contracts for the year with the probability of having its business checked at any time during the season without being able to make new arrangements and suffering a dead loss in the operation of its property for the rest of the season.

The impression prevails here, due to the statement being made that the commission will give the company a rehearing at some time in the future yet to be set, that the commission has under consideration the extent of its authority over a foreign corporation. However that is merely assumption.

The Port Huron & Duluth Steamship company hoped to acquire the fleet of the Canada Atlantic Transit company, and planned, in that event, to operate its line from Duluth to Cleveland; but since the extension of time given the Canadian company, the Port Huron & Duluth company has to confined itself to its former route, Duluth to Port Huron. The Canada Atlantic line will operate, as formerly, between Lake Michigan points and Depot Harbor on the Georgian bay.

LAKE CLEAR FROM ISLE ROYALE TO KEWEENAW

Calumet, Mich., April 17.—(Special to The Herald.)—Enormous fields of ice that have been hanging on Keweenaw point, extending into the lake north and west as far as could be seen from various stations along the peninsula, have been broken up by a northeast gale and the entire space between Keweenaw and Isle Royale appears to be clear.

The gale has driven large floes into Keweenaw bay, however, blocking the Portage entry. The United States ship canal's entry at the west end is clear.

The heavy snow storm of last night ceased this forenoon. Heavy ice is still in Portage lake.

PROGRESS MADE IN OPENING SAULT RIVER

Sault Ste. Marie, Mich., April 17.—Rain, which was threatening all day, came down in a regular deluge last night. This will materially assist to soften the ice which is blocking navigation in the connecting link between Lake Huron and Lake Superior. The steamer Algomah left her dock at Detour early yesterday again and made much headway in Mud lake. She has succeeded in getting through the heaviest ice near Lime island.

Mr. Frazer of the Canadian marine department, who is on the Algomah in her ice-breaking job, said when they returned to Detour Saturday night that the ice the steamer was breaking was thirty to thirty-six inches thick and very hard. She was able to make only about three miles in Little Lime island after working hard all day.

Whitefish reports are more favorable. A northeast wind blew the big ice field above the point out into the lake for more than three miles. In the bay the ice was softening appreciably, but otherwise generally no change.

YOUTHFUL BANDIT'S CAREER IS BLASTED

A youthful emulator of Jesse James "terrorized" a section of the East end Sunday night, but his daring career came to an untimely end when he attempted to "hold up" a well-known business woman who happened to be "armed" with a flashlight.

"I was walking along Tenth avenue east near First street," she said, "and I noticed a white piece of cloth, resembling a sleeve, protruding around the corner of the building.

"More out of curiosity than anything else, I took out my flashlight and held it ready to flash on.

"Just as I reached the building, a little boy, 7 or 8 years old, ran out and pointed a toy pistol at me.

"'Your money or your life!' he said.

"At that I flashed on the light and it blinded him for a minute. He was so surprised that he dropped his 'weapon.'

"I think I discouraged him from a career as a bandit."

PARKS ARE OPEN.

Pavilions and Grounds Ready for Public; Weather Spolis Sunday.

Duluth parks are now officially open to the public.

The pavilions and grounds have been cleaned and the buildings were opened last Saturday noon. Yesterday's weather probably kept many from enjoying the first outing of the year, although the parks were open for use.

Improvements to the various parks will be started within a few days, according to the plans of Park Manager Cleveland.

SUPERIOR

CHILD FATALLY HURT BY AUTO

Elvira Johnson Steps in Front of Car and Is Struck.

Elvira, the 5-year-old daughter of Mr. and Mrs. Henry Johnson, 1108 North Eighteenth street, was fatally injured by an automobile owned by Attorney W. P. Crawford, and driven by his son, Norbert, age 16, in front of the English Lutheran church late Saturday afternoon. The child backed into the street, looking at her mother who was carrying palms into the church, and stepped in front of the automobile.

The driver noticed the child backing into the street and applied the brakes. The car had almost come to a stop when the fender struck the child's left temple. She died shortly afterwards on the operating table at St. Mary's hospital. Concussion of the brain was the cause of death.

Norbert was accompanied by his father at the time of the accident. According to witnesses the driver is not blamed.

EXTRADITION OF GUNMEN OPPOSED

Chief Would Hold Henry and Engman on Robbery Charges.

Chief of Police Vincent McKinnon will protest the turning over of Brady Henry and Frank Engman, self-confessed highwaymen, to the St. Paul authorities to have them tried in that city for murder. A request for the prisoners has been made by the St. Paul police, who want the men for the murder of James Young while the two attempted to hold up and rob a Broadway saloon.

The chief will protest the requisition papers on the ground that the men committed a series of robberies in Superior and are liable to get in all about sixty years for their crimes. He also contends that the first robberies took place here, and the police exposed themselves to the danger of the gunmens' revolvers in capturing them.

Archibald McKay, district attorney, is willing that the two men be turned over to the St. Paul authorities. He said that the greater crime, that of murder, was held against them and that they would probably get a life sentence for it, believing Douglas county the expense of a trial as well as the expense to the state of keeping them in prison for the rest of their lives.

Lund Makes High Score.

Corporal Anthony Lund of Superior made the high score in the Third regiment gallery rifle shoot held at Hudson yesterday. Lund scored 138 points. In the team standing, Company A of Nellsville was first, Company L of Sparta second and Company I of Superior third.

The Glass Block Store

Timely Hints for Easter!

Just to Complete Your Easter Buying!

An Easter Surprise Hat!

Something unique for the Easter party. Pull a ribbon in the top of the hat, and out comes an Easter favor (made to order in all colors), $2.00 and up.

Tiny hats as bon bon holders, with place card attached. Let Miss Dean tell you how to give a "Bre'r Rabbit" party with rabbit nut cups, snappy mottoes and new games!

We have just received charade and cracker conundrum place cards, quill pen and holder for card prizes or Easter gifts. Bird and butterfly crepe paper; the children love to use them as cut-outs.

Dainty Hosiery for Easter Wear

Spring with all its gladness calls for sheer hosiery. Never has our stock of dainty and sturdy silk hosiery been more complete. Fancy and in plain colors (striped and in all the newest shades), prices from $1.00 to $4.98.

Novelties In Jewelry

Bead chains, butterfly pins, coral, pearl and jet beads from 29c to $3.50.

Hair ornaments, beautiful caques combs with rhinestones and different colored sets, from 50c to $7.50.

Toilet Accessories

$2.00 Excentrique perfume, special, oz.....$1.40
$2.00 Reine des Fleurs perfume, special, oz.....$1.40
$2.00 Pavlow perfume, special, oz.....$1.50
75c Blue Orchid toilet water...63c
$1.25 Djer Kiss toilet water..$1.10

Gloves! Neat trim gloves of Kayser and Fownes' makes for Easter wearing. Silk gloves, either plain or embroidered, in all the new shades, at 50c, 75c and $1.00.

Our kid gloves show the latest styles in black and white, sand, Newport, etc. Then there are the new "washable" kid gloves now being worn so much. We have them at two prices—$1.50 and $1.75.

Children's gloves (silk) in tan or white, 2-clasp, at 50c.

And new Ruffs are the things!

Maline Ruffs! They are the rage in New York!

And by a lucky chance we were able to pick up a shipment of these smart little ruffs, just the thing to complete your Easter wardrobe—at prices which enabled us to offer them lower than ever before. You'll find them here from $1.00 to $3.50. Ask to see them.

(Neckwear Dept.—Main Floor.)

Our Second

Century Progressive Club Is Now Forming.

25c First Payment

Secures delivery of the

Florence Rotary Sewing Machine

We have secured another shipment of these wonderful machines and are thus able to hold the second club of this kind this year. There were not enough to go around last time, so you had better come in and join now. Memberships are going fast. Come in and let us explain this easy payment plan.

(Basement)

As Announced in Saturday Evening Paper

Great Sale of Beautiful Easter Hats Values to $12 Tuesday..... $4

See Them in the Windows!

$4 The Smartest, Snappiest Hat You Ever Saw at This Price $4

Sale Begins at 8:30—Be Prompt.

FURNITURE STOCK MUST BE CLOSED OUT QUICKLY!

LEASE EXPIRES!

To enable us to empty the entire building before May 1, **our salesrooms will be open every evening this week.** Thousands of pieces of furniture for bedroom, diningroom and livingroom must be sacrificed at manufacturers' cost and less.

Prospective Newlyweds!

This is your opportunity to furnish that future home for half price. Deliveries everywhere.

CAMERON FURNITURE COMPANY

2110 and 2112 West Superior Street

Our closing-out price for this Fumed Oak Rocker is..... **$6.75**

Genuine leather upholstering, removable spring seat, loose back cushion; regular $14.50 value. We have 50 other styles to choose from.

KELLY LOSES FIGHT AGAINST EXTRADITION

Washington, April 17.—Thomas Kelly, a contractor wanted in Winnipeg in connection with alleged frauds in connection with construction of parliament buildings there, lost his fight today against extradition in the supreme court. The high court affirmed the Federal court in Chicago, which refused to release Kelly on habeas corpus.

Canada asked for Kelly's extradition that he might be tried on a charge of obtaining $1,250,000 by false pretenses on the parliament buildings contract. Apparently no legal process now is available to prevent his extradition to Manitoba.

DAY IN CONGRESS

SENATE.

Judiciary committee failed to reach any conclusion on nomination of Louis D. Brandeis to the supreme court.

Senator Newlands submitted the administration plan for continuing appropriations as an amendment to rivers and harbors bill.

Debate resumed on the army bill.

Agriculture committee decided to ask the Federal trade commission to supervise distribution of sisal held in Yucatan.

HOUSE.

Disposed of unanimous consent calendar business.

FIREARM COLLECTOR IS ACCIDENTALLY KILLED

Minneapolis, Minn., April 17.—(Special to The Herald.)—Fred Mortimer Rollins, for fifty-four years a resident of Minneapolis, is dead at his home, a victim of his penchant for collecting firearms.

He had an array of rifles, revolvers and automatic pistols that he kept in his room. He showed them to visitors. Yesterday he arose early to burnish up his arsenal and as he picked up an automatic pistol, it discharged suddenly. The bullet pierced his head.

Commission's Findings Upheld.

Madison, Wis., April 17.—Judge Stevens, in the Dane county circuit court, today upheld the findings of the Wisconsin industrial commission of proximate cause in the case of Peter Burak, who was awarded compensation against his employer, the T. L. Smith company, Milawukee, because an eyeball was punctured by a steel chip during the course of his employment.

OBLIGATED TO CARE FOR STEP CHILDREN

Ole Emmett Loses Action to Recover Remuneration From Mother.

When Ole Emmett married a widow with two children in 1906, he assumed an obligation to support and care for them as if he were their own father and he cannot, after a lapse of ten years, successfully maintain an action to recover financial remuneration. Judge Cant so held in district court today in disposing of the lawsuit which Emmett brought against his former wife to recover $1,224 for the board of each of the two children during the time he and their mother lived together as man and wife. The court granted a motion for directed findings in favor of the defendant.

The children were aged 5 and 10 when the Emmetts were married. Mrs. Emmett secured a divorce from her husband in August of 1915 and shortly thereafter he instituted proceedings to collect for the board of her children. The evidence disclosed that the question had never been raised while the Emmetts were living together.

J. H. Whitely appeared as attorney for Emmett and Andrew Nelson represented the defendant.

TO PROSECUTE ON CHARGE OF ARSON

St. Paul, Minn., April 17.—(Special to The Herald.)—R. W. Hargardine, state fire marshal, and J. E. Markham, assistant attorney general, went to Redwood Falls today to appear in the prosecution of T. H. Gordan on an arson charge.

Gordan is accused of having caused the burning of a hotel at Seaforth, Redwood county. This will be his second trial, the jury disagreeing the first time.

Wisconsin Pioneer Dies.

Appleton, Wis., April 17.—John Schwalbach, one of the oldest pioneers in the state, died yesterday. He came to Washington county seventy-six years ago.

Washouts Disorganize Traffic.

Fort William, Ont., April 17.—Traffic on the Canadian Northern railroad between here and Winnipeg has been completely disorganized for over forty-eight hours as the result of washouts on the line in Minnesota state. Five or six bridges were washed away between Rainy River and the Manitoba boundary.

Big Lumber Deal.

San Francisco, Cal., April 17.—The L. E. White Lumber company, Mendocino, Cal., said to be one of the largest and oldest lumber concerns in the United States, has been sold to the C. A. Goodyear and James D. Lacey interests of Chicago, and James A. MacKenzie of San Francisco, it became known here today.

Most everybody knows Duluth Herald Want Ads bring results.

Easter Headgear

Jno. B. Stetson Hats in a large variety of shapes and colors—$3.50 upward.

"K. & A." Special $2 and $3

Kenney-Anker Co.

409 and 411 West Superior St.

Society • Women's Clubs • Music • Drama

MINNEAPOLIS and St. Paul people are looking forward with interest to the short season of grand opera which the Boston Grand Opera company will give at the St. Paul auditorium beginning April 24.

For the opening night there will be a performance of "L'Amore De Ire Be," one of the great operatic novelties of the past year. Heading the cast will be Louise Villani, who created the role at La Scala at its first production anywhere in the word. With her will be Marr, Mardones, Boscacci, Marcel and Leveroni and Riccardo Martin. Following this opera which is one of the most popular in the Boston Grand Opera repertoire, will be Anna Pavlowa, Alex Volinine and the entire Ballet Russe will dance the "Snowflake Ballet" from Tschaikowsky's "Nutcracker Suite."

Tuesday, April 25, will be the tercentenary of the death of Shakespeare and the management will offer "Otello" with Maggie Teyte Maurel, Gay, Boscacci and the great Giovanni Zenatello in the title role. Pavlowa, Volinine and the entire Ballet Russe will dance ballet divertissement following the production of "Otello."

There will be a matinee performance on Wednesday afternoon, April 26, at which Madame Tamaki Miura, the Japanese operatic artist, will sing the title role in "Madama Butterfly," with Riccardo Martin in the opposite leading role. This production will be following by the entire Pavlowa ballet in "Walpurgis Night."

The concluding performance will be Wednesday evening when the Puccini favorite, "La Boheme," will be heard with Lyne, Biegelman, Saroya, Gaudenzi, Chalmers, Mardones, Peliti, Anamian, Alliato, a further cast of great prominence. This will be followed by an especial arrangement of a series of Spanish dances with Pavlowa, Volinine, and the entire Imperial Ballet Russe

EVENTS OF TONIGHT AND TOMORROW.

The Business and Professional Women's club will meet at 7 o'clock tonight at the Y. W. C. A. The pageant, "Hiawatha," will be repeated for the benefit of the Duluth Free dispensary at 8 o'clock tonight at the First Methodist church.

The woman's auxiliary of the St. Louis County Medical association will meet at 1 o'clock tomorrow afternoon at the residence of Mrs. D. E. Seashore, 2026 East First street.

The Lester Park Literary club will hold its annual meeting at 2:30 o'clock tomorrow afternoon with Mrs. Alice Warren of 5 St. Regis apartments.

Greysolon du Lhut chapter, D. A. R., will meet at the residence of Mrs. J. A. Campbell, 5621 Towner avenue, Superior, tomorrow afternoon.

Women's Clubs Plan Their District Meetings

Following the meeting of the Third district of Federated Women's clubs, which will be held at Le Sueur tomorrow and Wednesday, the other districts will hold their meetings this month and next, with the exception of the Second district, which will meet in June. Twenty-four towns in the Third district have thirty-five federated clubs, of which the district president is Miss Eleanor J. Gladstone of Northfield. The following program has been arranged

Tuesday, 2:15 p. m.

Invocation
Piano duet—"Rosamunde".... Schubert
Mrs. Edith Tomlinson and Mrs. Cora Sweningson.
Address of welcome.....
Mrs. Julius Stryker, Le Sueur.
Response.....
Mrs. A. W. Kayser, St. Peter.
Music—"Butterfly" ..... Grieg
Mrs. Carol V. Schofield, Le Sueur.
Address—"The Club Woman's Place in the Community".....
Miss Eleanor J. Gladstone, district president, Northfield.
Address—"The Efficient Home".....
Miss Bessie Rowe, university extension service, St. Paul.
Address—"Social Hygiene and Its Relation to Women's Clubs".....
Dr. Lily F. Taylor, Northfield.
Vocal solos—
(a) "Sunset"..... Dudley Buck
(b) "Will o' the Wisp"..... Gilbert Spross
Miss Violet Moyer, Northfield.
Round table—Conductor, Mrs. Lillian Davis, Le Sueur.
"Country Life".....
Mrs. Davis.
"By-products of Reading".....
Mrs. A. E. Cadwell, Le Sueur.
"What My Magazines Mean to Me"..
Mrs. L. J. Hollister, Henderson.
"The Library in the Community"....
Mrs. M. J. Frey, Nicollet.

Tuesday, 8 p. m.

Music .....
Le Sueur orchestra, Prof. C. V. Schofield, director.
Address—"Landscape Gardening"....
R. S. McIntosh, State Agricultural college, St. Paul.
Vocal solos—
(a) "Boat Song"..... Ware
(b) "The Wood Pigeon"....Lehmann
(c) "The Yellow Hammer"..Lehmann
Miss Violet Moyer.
Address—"Clubs and Their Influence"
Mrs. William T. Coe, state president M. F. W. C., Wayzata.
Music .....
Women's quartet.

Wednesday, 9 a. m.

Business session .....
Reports from clubs of the Third district.

FOWNES KID FITTING SILK GLOVES

Women acquainted with Fownes quality in ALL kinds of gloves, are demanding Fownes SILK gloves,—with reason.

Smartest, and most satisfactory,—but they cost no more.

All lengths, sizes and shades.

Double-tipped?

—Of course!

Ask your dealer

Will Speak on "Modern Japan"

J. F. WOLFF.

J. F. Wolff will speak on "Modern Japan" at the meeting of the Bishop's club that will be held at 8 o'clock tomorrow night in the Bishop's clubroom.

Baptist Mission Worker Will Speak Here May 26

Mrs. Helen Barrett Montgomery, president of the Woman's American Baptist Mission society and editor of the woman's foreign mission department of "Missions," will give two lectures at the First Baptist church the afternoon and night of May 26.

Mrs. Montgomery is the author of "The King's Highway," that is being used as the text book by women's missionary societies of various denominations. She is a graduate of Wellesley college, class of '84, and has been a member of its board of trustees since 1908. She was a member of the board of education of Rochester, N. Y., from 1900 to 1910, and was president of the New York Federation of Women's Clubs in the year 1894-95.

Events of Interest.

Miss Alice Warren, B-5 St. Regis flats, will entertain the Lester Park Literary club tomorrow afternoon at 2:30.

Confirmation Class At Trinity Cathedral

Rt. Rev. John D. Morrison confirmed the following yesterday morning at Trinity cathedral: Mrs. F. H. Fairfax, Miss Gertrude McGiffert, Mrs. R. C. Henry, Dr. Daniel Murray, Mrs. Daniel Murray II, Mrs. Carter, Stephen Reichert and Miss Grace Gleason. Although members of this class, Miss Margaret Knox was confirmed by the bishop of Los Angeles and Miss Mary Weiss was confirmed by the bishop of Minnesota at Faribault.

Duluth Contributed Freely to Belgians

All reports are not in, but the Greysolon du Lhut and Daughters of Liberty chapters, D. A. R., think the returns from the sale of Belgian flags will amount to between $300 and $400. The local chapters are anxiously awaiting the returns of the chapters throughout the country to learn how much money was raised by the national D. A. R. for the suffering Belgians.

Easter Cantata Sung To Crowded Audience

Despite the disagreeable weather, Stainer's cantata, "The Crucifixion," was sung to a crowded church at Trinity cathedral yesterday afternoon by a large choir, with John Koneczny and Robert Drummond as soloists.

The reverent and devotional manner in which the cantata was sung was marked, and the director, Miss Leona Grieser, and the choir received much commendation for the finished performances of the choruses. Precision and shading seem to be features of the work of this choir, for the same characteristics were noticeable in George Nevin's cantata, "Adoration," which was given at Christmas time.

Robert Drummond possesses a voice of great richness and sympathetic quality and his interpretation of the bass solos yesterday was deserving of notice. The tenor solos showed Mr. Koneczny's voice to advantage.

Miss Grieser, who is organist as well as director, played an interesting organ number, "Fantasia for Lent," by Stephens, before the service and Handel's "Dead March," from "Saul," at the conclusion.

Duluthian Host at Pasadena.

George H. Crosby of this city, who has a winter home in Pasadena, gave a luncheon last Tuesday at the Midwick Country club to a group of Minnesota and Michigan men and a few additional guests from the East. The afternoon was spent on the golf course by the following, who were Mr. Crosby's guests: Frank Brewer, Dr. Dana C. Rood, William L. Olcott, Oscar Mitchell, William M. Prindle, Howard T. Abbott, Albert M. Marshall, Charles Neimeyer and Charles H. Munger, all of Duluth; C. H. Davis, W. B. Mershon and George E. Morley of Saginaw, Mich.; F. E. Weyerhaeuser, St. Paul; J. E. Clifford, Minneapolis; William Orr, Pittsburgh; E. S. Wilkinson, North Adams, Mass.; F. W. French and Mr. Gowan, Bisbee, Ariz.; H. A. Ware, Chicago; B. F. Bourne and H. A. Fuller, Cleveland, Ohio; A. S. Chase, Glendale.

Efficient Housekeeping

BY Henrietta D Crauel

Easter Greetings

EASTER CARDS, greetings and gifts are as much in evidence in city stores as though this season was December. Some window displays show lovely egg-shell porcelain china decorated with violets, buttercups, daisies and other spring beauties that make one plan the Easter Sunday dinner in good time. Other windows hold happy families of downy chicks and ducks. "Why," clamor the children, "do we have Easter chicks and rabbits?" Then, because they are too little to well understand, they are told the animals are discussing the latest styles in colored eggs, and to wait until Easter morning and they will see what they will see.

Eggs were given at spring festivals hundreds of years before the birth of Christ. Hindus, Japanese and Persians gave colored eggs to one another with allusion to the "mundane" egg from which they believe this world was hatched. We use eggs and flowers as symbols of the Resurrection.

If you have a poultry yard to levy on, it is not too early to plan and make some gifts "from the farm." A half a dozen snowy-white eggs in a basket nest of straw tied with a perky golden yellow bow would please anyone not so fortunately situated. And big, brown eggs from some pet speckled hen marked with her name and "regards" are just as welcome, as you may very well guess. In fact, anything right from the country seems particularly attractive to townsfolk, who at this season feel surfeited with storage-house goods, no matter how good in quality.

This year Easter comes almost as late as it is possible for it to do, as it must fall between March 21 and April 25. It is regulated by the paschal or first full moon between the spring equinox and fourteen days after that. There is a wonderful abundance of Easter flowers on the markets and nature is competing most successfully with the hothouse beauties. If you plan to buy a plant for your Easter dinner centerpiece, make your choice early, while the selection is good. A crock of daffodils will stay in bloom for several weeks and fern will be useful until midsummer, when you will have your own garden to cut from. If you feel extravagant and indulge in cut roses and smilax and pinks you can prolong the life of the beauties some days by putting them in the cooler at night. In the morning plunge the flower stems in boiling salt water for one moment. This drives the plant juices upwards and revives the cut blooms.

Questions and Answers.

Mrs. Cope writes: Last season you offered your readers penny packets of flower seeds. I had wonderful success with those sent to me and would like to know if you will fill another order for me this season.

Reply—This is true. I received about fifty orders for penny packets of flower seeds last season and filled each order carefully. The offer was not repeated this season, as not one of the persons reported their experience with the seeds and I had no way of telling if it was worth the trouble of filling the requests. Since Mrs. Cope has written for more, I will make the offer to all my readers. Send one penny stamp for each package of seeds wanted and send an extra stamp for postage for each ten packages requested. Do not send money. Write to me in care of this paper and send order at once. Please write plainly and give your name and address.

(Protected by Adams Newspaper Service.)

Tomorrow—Menu Notes.

Duluthian Best Man.

Lawrence Jaques of this city will be best man at the wedding of Miss Blanche Sheffield, daughter of Mr. and Mrs. B. B. Sheffield, to David Ripley Nest of Faribault, formerly of Minneapolis, which will take place Monday, April 24, in the Cathedral of Our Merciful Savior at Faribault. Rt. Rev. Bishop Samuel Cook Edsall will officiate.

Engagements.

Mr. and Mrs. C. Dudley Trott, 124 South Sixteenth avenue east, announce the engagement of their daughter, Lois, to Walter Francis Dacey. The wedding will take place April 29.

Mr. and Mrs. William Kennedy announce the engagement of their niece, Miss Lura Bruner, to Grant Emerson McLean of this city.

Mr. and Mrs. E. E. Atkinson, 1901 Logan avenue S, Minneapolis, announce the engagement of their daughter, Anita Lucille, to William Yale Smiley of that city, who has often visited in Duluth. The wedding will take place in June. Miss Atkinson attended Mrs. Somers' schools at Washington. Mr. Smiley graduated from the department of science, literature and the arts of the University of Minnesota in 1909, and received an M. A. degree at Yale university in 1910. He received the degree of L. L. B. from the college of law of the University of Minnesota in 1912.

Sunday School Delegates.

The following delegates were chosen by the teachers and officers of the First Methodist Sunday school to attend the state convention that will be held at Austin, Minn., April 26, 28 and 29: H. A. Sedgwick, Mrs. W. C. Brundage, Miss Mary Ober, W. H. Schilling, R. E. Miller, Mrs. Bertha Charleson, Miss Amelia MacArthur, Mrs. W. S. Moore, Mrs. Fanny Worthington, Miss Myrna Todd, Miss Jessie Todd, Mrs. E. M. Bellamy, Mrs. M. P. Burns and Miss Florence Wilkinson.

Thinks Swedish Art Will Shape American

William Fox, who is connected with the Brooklyn museum, said that his inquiry into Swedish art, which was his subject at a club meeting held in that city, had convinced him that the art of Sweden, more than that of any other country, would have a dominant influence in shaping American art. He said:

"The influence of all the art brought into our country, from others, was good for us, since our own art today reflected these invasions. Some of the most lasting impressions, however, were made by the Colonial art brought over from the other side by the early settlers of America, and adapted by them to the new life they necessarily led in a different country.

"We are a heterogeneous and cosmopolitan people," he added. "Sometimes, at night, I have walked through Gramercy park and have not heard one word of English spoken. But we will eventually work out an American people—and, with the boiling down of this melting pot, an American art. And the first lesson we Americans should learn when we come out of the confusion and evolve a simple and direct art as different from that of Europe as one European country in itself is from the other, is the direct, simple statement, that the Swedish picture tells its simplicity and sincerity. Each artist, with an individual expression tempered by the general tendencies running through his race."

Missionary From India Will Speak at Rally

Miss Flora Robinson, who has returned from Lucknow, India, where she has been engaged in missionary work six years, will speak at the district rally of the Women's Foreign Missionary society that will be held at 2:30 o'clock tomorrow afternoon at the First M. E. church. Everyone is invited to this meeting. At 8 o'clock tomorrow night she will address the young people at Endion M. E. church.

Miss Robinson, who is the daughter of Bishop Robinson, will arrive tomorrow morning and will be the guest during her stay of Mrs. Watson S. Moore of 1829 East First street.

Bed Time Tales

By Clara Ingram Judson

Yellow Puff Sees Tommy

UNFORTUNATELY for Tommy Tittle-mouse, he was so elated about surprising Mrs. Tommy with a plan that was to be better than her own, that he neglected to be as secretive as he usually was. And it was the first time in his whole careful, watchful little life that he ever made such a mistake.

He hurried into the barn, climbed, patter, patter, patter, up to the corn-bin and tucked a nice, fat grain of corn into his cheek—and then another.

Then, without a look to the right or left, he scurried down again and out to the lily bed, where he tucked the corn under the boards that held down the dead leaves put there by the gardener, patted them a bit for good measure, and then, in a hurry, he scrambled back for a second load.

Now, of course, that would have all been very well had nobody been around to watch. But it's very seldom that one mouse, or one person, or one anything, is in this world all alone—very seldom indeed. And it is certain that Tommy Tittle-mouse was not alone in the garden when he stowed away those grains of corn—no, sir!

He had not made even his second trip before Yellow Puff and Downy White spied him and guessed that he was doing something unusual.

Now Yellow Puff and Downy White were getting to be really grown-up chicks—in fact, they were all of five or six weeks old, and thought themselves far too wise and important to stay in the barn all the time. They wanted to roam around the yard and dig worms, as they had one wonderful warm day, and they were bored as could be when they had to stay in the barn.

But, unfortunately, the weather was still cold a good deal of the time, and even very wise and elderly chicks (of five or six weeks) had to be careful of getting too cold. Cold is uncomfortable, and Yellow Puff and Downy White liked comfort.

So when they spied Tommy and guessed that he was doing something out of the ordinary, they were happy as could be. "Come on, Downy," said Yellow Puff eagerly, "let's follow him to the door and see what he does."

And it is certain that Tommy Tittle-mouse was not alone in the garden when he stowed away those grains of corn—no, sir!

They followed Tommy Tittle-mouse and spied on him while he hid his corn. Then, because what they saw interested them hugely, they watched and waited till he had hidden a great many grains of corn right in that very same place.

Pretty soon Tommy got tired of working and went into his nest for a rest.

"Now for a feast!" said Yellow Puff, and he and Downy White strolled indifferently, as only chicks can, over to the lily bed—and—ate—up—all—of—TOMMY'S CORN!

(Copyright—Clara Ingram Judson.)

Tomorrow—The Joke Is On Tommy Tittle-Mouse.

Peggy Peabody's Observations

Women and Cleanliness

A prominent society woman says that women are not clean. They smell of powders and perfumes, old lace and furs and flowers, but they lack the smell of the bath. They wash themselves, it is true, but they don't get clean. They haven't clean hair. They don't know what a rub-down means because they don't perspire and they rarely are essentially clean. Women haven't the clean habit. It isn't the fashion.

This woman refers to her own class members of the Four Hundred, who haven't a single blessed thing to do but amuse themselves and keep themselves clean and in trim. It is news to hear that such women are not clean. Those of us who have read of the beauty baths and the care which fashionable women presumably lavish on themselves have been of the opinion that scrupulous cleanliness was the fad of the hour.

I presume that there are women in all walks of life who do not keep themselves clean. Such a condition of affairs is sad in any case and is almost inexcusable. I have met women who, while they did not pretend to society, did claim education, refinement and common sense. They had everything at their disposal which makes for cleanliness and yet they have been and are today dismal failures in this respect.

It does not take very much money to be neat and clean, although undeniably it takes a very desirable quality to be able to make oneself attractively and appropriately gowned on a limited amount of money, with few claims to either beauty or good looks. Some women have this knack and twice and thrice are they blessed.

Some women do not take any interest in their personal appearance and others are too lazy to make the constant effort that neat, becoming apparel and a well-groomed appearance demand. Still other women are filled with the idea that their charm of manner, their intellect, their wit or whatever mental gift is theirs is sufficient to carry them through life without giving a thought to the care of the person.

The poorest working girl may keep herself clean if she has the will, and most of them have. We see more blooming, fresh complexions and well-kept heads of hair among them than we do among the so-called better classes. The simpler living may account for this. With time and money at her disposal the woman does not exist who is not all that she should be in physical cleanliness.

Armour's "SIMON PURE" Leaf Lard

"Simon Pure" Leaf Lard is always ordered by the discriminating woman for cake, pastry and biscuits, as well as for deep frying.

She knows that nothing equals "Simon Pure" for *shortening.*

Experience has taught her that food properly *fried* in "Simon Pure" Leaf Lard is perfectly digestible.

Being absolutely *all* leaf lard, carefully selected and rendered in open kettle, three parts will equal four of ordinary lard.

ARMOUR & COMPANY

DULUTH, MINN.
J. C. FISHER, Manager.
Phones—Mel. 2206; Grand 251

ASK FOR Armour's QUALITY PRODUCTS

Look for This Sign on Your Dealer's Window

Try These:
Star Stockinet Ham
Star Bacon
"Simon Pure" Leaf Lard
Devonshire Farm Sausage
Vertex butter
Armour's Grape Juice
Glendale Oleomargarine (Natural Color)
Silver Churn Oleomargarine (White)
And over 100 *Satisfood* Foods

352

Personal Mention.

Miss Agnes Wells, formerly of this city and who has recently been teaching in Carleton college, Northfield, Minn., is expected here Thursday to spend her Easter vacation at the home of her uncle, Benjamin Wells, at Lakeside.

• • •

G. Howard Crosby arrived this morning from New Haven, Conn., to spend a few days at his home, 2029 East Superior street.

• • •

Mr. and Mrs. Julian D. Richie (Lucile Schmidt) have returned from their wedding trip.

• • •

Dr. Lee W. Barry, 907 East Fifth street, will leave this week for Minneapolis, to take up his three-year work of teaching and surgery in connection with the Mayo clinic, which is being established at the state university. Mrs. Barry and daughter, Helen, will visit Mrs. Barry's parents at Indianapolis, Ind., for three months before joining Dr. Barry.

• • •

Mrs. O. H. Griggs of Virginia is spending a few days as the guest of Mrs. Robert J. Rayley, 1317 East First street.

• • •

Mrs. C. D. Thompson of Spokane, Wash., formerly of Duluth, will arrive this week to be the guest of her mother, Mrs. Frank B. Bass, 422 Laurel avenue, St. Paul.

• • •

Alexander Graham, 1507 East Fourth street, has returned from Hot Springs, Ark.

• • •

Frank J. Hebal of St. Paul was the guest of his niece, Mrs. Harry Hagelin, 506 Fifteenth avenue east, last week.

• • •

Mrs. Frank I. Pavian, 1136 Hague avenue, St. Paul, is the guest of her parents, Mr. and Mrs. J. E. Rocklin, for the Easter holidays.

• • •

Mr. and Mrs. Louis A. Thompson (Adelaide Horman) have returned from their wedding trip and, after May 1, will be at home at 1 Fifty-eighth avenue west.

• • •

Mr. and Mrs. David H. Williams, 5619 London road, have returned from a trip to Detroit and Toledo.

• • •

Mr. and Mrs. A. N. Parks and little daughter of Duluth are the guests of Consul and Mrs. C. E. Hamilton, 981 Hague avenue, St. Paul.

• • •

Mr. and Mrs. W. H. Harvey and children, Evelyn and Willard, of Eveleth, Minn., are in the city for a few days.

• • •

Mrs. A. F. Lieberman of Thief River Falls, Minn., is the guest of Mr. and Mrs. Israel Oreckovsky of 18 East Fourth street.

• • •

Harland Griswold, 913 East Eighth street, has gone to Denver, Colo., where he has taken a position as superintendent of a mine. Mrs. Griswold will join him in ten days to make their home there.

• • •

Miss Jessie McGhie, 112 East Fifth street, has left for different points in Montana, where she will remain until September.

• • •

Mrs. J. Brown, 625 East Third street, left Tuesday night for St. Thomas, Ont., to visit her mother, who is ill.

Church Meetings.

Circle No. 1, Endion M. E. church, will hold an all-day session tomorrow in the church parlors. In the afternoon Mrs. Hardy Ingham, assisted by Mrs. J. W. Holmes and Mrs. E. H. Berg, will serve tea.

Side Talks

By RUTH CAMERON

Queer' Isn't It?

"This too shall pass away." Do you sometimes find yourself outside of familiar things and catch for a moment a glimpse of an utterly different viewpoint of them from the one you are accustomed to taking, an objective, impassive viewpoint?

For instance, after an evening of cards during which you had been elated and depressed by turns and intensely interested all the time, did you ever suddenly see that the cards were just little bits of pasteboard with painted figures on them, and wonder at yourself that you could have spent three hours and all that thought and emotion in putting them down in one order or another?

Performing Solemn Gyrations to Barbaric Music.

Dancing, too. Have you ever looked forward to an evening of it, and then, in the middle of the evening, been suddenly stricken with a wonder at yourself and all the other grownup people that they should spend a whole evening solemnly performing fixed gyrations in an overheated hall to barbaric music?

And books—why should we be content to sit for hours reading about things that never happened and people who never existed? Why should we be so palpitatingly interested in their adventures, why should we follow them faithfully to the end of the book, instead of satisfying our curiosity by looking at the end and then throwing the book aside? Why, indeed?

And possessions of one sort or another, why should we work so hard to collect the superfluity of them we crave, when, after all, "you can only wear one tie, and one eyeglass in your eye, and one coffin when you die, don't you know?"

Trying to See the Wheels Go Round.

It is a dangerous thing to take one's pleasures apart and try to find what makes the wheels go round; if you aren't careful you will find yourself left with a mechanical, lifeless thing in which the wheels no longer do go round.

And yet, is it not also a dangerous thing never to get such a perspective on life, to just go on living and never ask "why" of anything?

Too much philosophizing, too much of the objective vision may make us discontented; too little makes us stupid.

The wise man is he who can look upon life objectively and learn therefrom philosophy for his disappointments without losing zest for his work and his pleasures.

And yet, can philosophy and zest ever subsist together? I wonder?

With My Letter Friends.

Question—Will you please take pity on my ignorance and tell me through the daily column about these three men—Sir Arthur Pinero, Eugene Walter, George M. Cohan?

Answer—Sir Arthur Pinero is an English dramatist, one of the foremost dramatic writers of the age. "The Second Mrs. Tanqueray" is his best known play. Eugene Walter is an American dramatist. "Paid In Full" is probably his best known work. George M. Cohan is an American actor and dramatist. Farces and musical comedies are his forte. He is enormously popular and successful.

(Protected by Adams Newspaper Service.)

Only the Choicest Selected Olives are used to produce the famous "OLD MONK" OLIVE OIL

The Highest Standard of Quality.

Made and Bottled in NICE, FRANCE

FOR PEOPLE WHO DISCRIMINATE

"Hiawatha" Will Be Repeated At First Methodist Church

"Hiawatha," which was given at the First Methodist church Friday night by the missionary societies and the Queen Esther circle, will be repeated at the church at 8 o'clock tonight for the benefit of the Duluth free dispensary that was opened in February by the Methodist churches of the district.

The pageant is in charge of Mrs. W. E. Lauterbach, who put it on in her senior year at college. Rev. John W. Hoffman said the production Friday night was superior to the one given by the Ojibways at Lake Chautauqua, as the Indians lack the imagination that amateur white persons bring into their interpretation.

Miss Mary Shesgreen will read the story of "Hiawatha" and Mrs. Stella Prince Stocker will play Ojibway melodies.

MRS. S. P. STOCKER.

Some Spring Salad Recipes

June bugs and butterflies are not following in the train of the early robins, just yet at least but the housekeeper may pretend to her guests that the butterfly season is at hand by serving them with a salad that rivals the choicest specimens of an entomologist. Every detail is carried out, even to antennae and polka dots on the wings, as is shown in the illustration.

It's a big jump from butterflies to peas and pickles but the following recipe, if not exactly poetical, is at least filling:

One can of peas, six small pickles cut fine, three teaspoons cheese cut fine, three teaspoons onions cut fine, half cup nuts cuts fine; mix these ingredients together with a generous quantity of mayonnaise; serve on lettuce.

Somerset Salad—Mix cup and a half cold cooked beef or veal (chopped), one cucumber pared and cut in cubes, half cup of French peas, one cup celery cut in small pieces, one cup chopped English walnuts; moisten with mayonnaise dressing and serve on bed of shredded lettuce.

Cherry Salad—Remove the stones from one can of cherries, cut in quarters, mix with the pulp of three oranges and sweeten to taste. Take nice red apples, scoop out the inside with a teaspoon and fill with the mixture. On top of apples put the following dressing: Beat the yolk of one egg until thick and gradually of two cups of powdered sugar. Flavor

Make Your Body Tingle with life and energy for the day's work by eating foods that contain real nutriment—that do not use up all the vitality of the body in an effort to digest them. Shredded Wheat Biscuit supplies the greatest amount of body-building, energy-creating material with the least tax upon the digestive organs. It is a real whole wheat food, ready-cooked and ready-to-serve, containing the life of the wheat grain, nothing added, nothing taken away. Start the day right by eating Shredded Wheat with hot or cold milk. Serve it for luncheon with sliced bananas or other fruits. Made at Niagara Falls, N. Y.

Easter Greeting!

Be an early bird and order from DULUTH FLORAL CO.
121 WEST SUPERIOR ST.

with vanilla and serve on lettuce leaves.

Brazilian Salad—Peel and remove every particle of white fiber from two large chilled Florida oranges. Remove a slice from each end and cut remainder of each in three thick slices. Arrange each slice in a nest of garden cress or crisp lettuce heart leaves. Dispose of pyramid of the following prepared fruits on top of

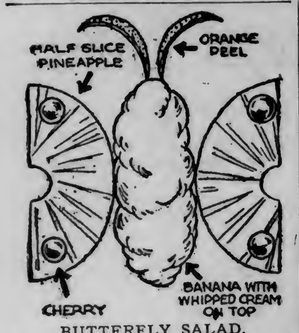

BUTTERFLY SALAD.

each slice: Peeled and seeded white grapes, shredded fresh pineapple, cubes of grapefruit, the heart stalks of celery cut in small pieces crosswise. There should be equal quantities of each. Toss lightly together before putting on orange slices. Sprinkle thickly with Brazilian nuts, shaved in thin slices, after removing brown skins. Serve with cream mayonnaise, garnished with rows of mayonnaise and pimentos, with a cherry in center, pimentos to be cut in strips and laid crosswise on salad.

AMUSEMENTS

TONIGHT'S ATTRACTIONS.

LYCEUM—"It Pays to Advertise."
NEW GRAND—Vaudeville and photoplays.
REX—William Desmond and Jane Gray in "The Waifs," photoplay.
LYRIC—George Walsh and Doris Pawn in "Blue Blood and Red," photoplay.
ZELDA—Mabel Taliaferro in "Her Great Price," photoplay.

FARCE IS BUILT ON ADVERTISING

Old Story of Rich Man's Son Treated in Original Way.

Why do you eat hen's eggs?

Because a hen cackles and makes a noise about laying an egg. A duck lays an egg and keeps still.

"Advertising, my boy, advertising."

Around this idea, Roi Cooper Megrue and Walter Hackett built the clever farce comedy, "It Pays to Advertise," which opened a four-days' engagement at the Lyceum theater yesterday afternoon. Big audiences attended both performances yesterday.

Advertising is the keynote of the whole comedy, which is rich in bright humorous lines. The play never lags, and for that reason "It Pays to Advertise" has two and one-half hours of good, live fun. It is sheer farce, full of the improbabilities of farce, but it thoroughly fulfills its mission, which is to amuse.

"It Pays to Advertise" tells the same old story about the son of a wealthy father, the latter objecting to the boy's idleness, until he orders him out of the house. There is the father's stenographer to complete the love affair. But the rest of the play is entirely different.

Rodney Martin is not like all other rich sons, for when his father tells him to go, he immediately organizes a company all of his own, "to buck father's soap trust." He joins hands with Mary Grayson, the father's secretary, and Ambrose Peale, erstwhile publicity man for a Broadway show, who is out of a job. The trio open offices and start on a campaign to advertise "13 Soap, Unlucky for Dirt." The advertisements are on buildings, in newspapers, everywhere. Nothing is left undone to acquaint America with the new soap.

Of course, expenses pile up and the new company is on the verge of bankruptcy, when in comes an order for 250,000 cakes of the soap and another company wires for 30,000 cakes. Rodney then goes to his father, forms a new corporation, the latter to supply the soap for 3 cents a cake, the company selling it for $1 a cake as "the most expensive soap made." Of course, after that everything ends happily. There are many complications to the plot, including the love affair of Mary and Rodney.

The action of the play takes place in New York. The cast is adequate with Adele Rolland as Mary Grayson; Harold Vermilyea as Rodney; Elmer Grandin as Cyrus Martin; Frank Allworth as Ambrose Peale; and Elza Frederic as Comtesse de Beaurien. Cliff Worman portrays an interesting character bit as Ellery Clark, one of the real "spoiled sons."

"It Pays to Advertise" will continue until Wednesday evening, with a special matinee Wednesday afternoon.

DULUTH GIRL SAYS ACTORS SHOULD LEARN THE LESSON OF THRIFT

MISS EDNA MUNSEY.

"The actor who doesn't save half his salary is not only a bad actor, but a foolish man," said Miss Edna Munsey, the Duluth girl, who will sing the leading role in "The Only Girl" at the Lyceum next Thursday, when interviewed recently in Portland.

The stage as a profession narrows down to a simple proposition of dollars and cents, according to Miss Munsey. And if the facts were known, Miss Munsey says, there are comparatively few players who save enough money during the theatrical season to carry them over the summer months of idleness.

Theater Gossip.

Harry Lauder, the famous comedian, who comes to the Orpheum-Strand Thursday matinee and night, made his first appearance as an actor in the legitimate shortly before he sailed. He played the role of Georgie Pow in Graham Moffatt's "A Scrape o' the Pen" at the Comedy theater, London, for one performance, in the aid of the British Red Cross. Georgie Pow is a character something like that in Lauder's song of "The Saftest o' the Family," and according to press reports of the performance, Harry acquitted himself with all of the skill of an actor trained in that work. He studied the part while he was ill in a private hospital—a "nursing home," London calls it—and he was really out of his sick-bed only a few days before the performance.

• • •

NOTED STAGE STAR ON SCREEN AT ZELDA.

Mabel Taliaferro, the gifted stage and screen star, who is featured in "Her Great Price," a Metro "wonder-play," which opened a three days' engagement at the Zelda yesterday, has enjoyed an unique and successful career on both the speaking stage and in the silent drama. Miss Taliaferro was the first legitimate star on the American stage to go into motion pictures, and was only preceded in pictures by two other stars, abroad, the divine Sarah Bernhardt and the great Coquelin. Her first screen appearance was in the three-reel production, "Cinderella," made by Selig, in which Miss Taliaferro met for the first time Thomas J. Carrigan, the Metro leading man, whom she afterwards married.

Miss Taliaferro began her stage career at the age of 2½ years. She appeared then with Robert Hilliard and Jennie Yeamans in "Blue Jeans." When she was 14 years old, she was William Collier's leading woman. Her next greatest success was in the charming role of "Lovey Mary" in "Mrs. Wiggs of the Cabbage Patch." Then came the starring role in "In the Bishop's Carriage," in which she appeared in nearly every large city in this country and afterwards in Australia.

Miss Taliaferro also appeared in Booth Tarkinton's "Springtime" and until recently was starred in "The New Henrietta." Miss Taliaferro considers "Her Great Price" easily the best thing she has done in the silent drama.

• • •

LEVEE SCENE IN SKIT AT NEW GRAND.

A thoroughly enjoyable entertainment is promised at the popular New Grand for this first half of the week. "Night Time Down in Dixie" is the title of the big singing, dancing and comedy specialty which is offered by the "Seven White Blackbirds," amid elaborate scenic surroundings depicting the levee in a Southern town. The offering is headed by Clara Fiske, one of the few black-face comediennes, who is aided by a sextette of apt minstrel men.

Claudia Tracy, eccentric comedienne, is one of the important contributors on the bill, and runs true to the reputation of her race—for Claudia is of Celtic origin—for being able to radiate good humor. She uses a number of songs that were composed especially for her use.

Henry Loowey is a capable male dancer and is assisted by the Lucy sisters, a pair of proficient and pretty girls, who offer a series of numbers.

Le Vine and Inman offer "Sally's Visit," which is a specialty that embraces wire walking of both comedy and sensational nature.

"I Will Repay," a three-reel subject, with heart interest and relieved with just the right amount of comedy, toplines the photoplay program. Marguerite Clayton heads the cast of star players. One of the Sis Hopkins comedies, "Romance and Riot," and a drama, "The Hoyden," make up the balance of the program. On Tuesday and Wednesday the first of the "Social Pirates," a new series of stories, each one complete in itself, by the famous author, James Bronson Howard, will be added to the program. One of these stories will be given each week on Tuesdays and Wednesdays.

• • •

POPULAR PICTURE COMING TO REX.

Sunday opened strong for "The Waifs," William Desmond and Jane Grey, at the Rex, and the unusual story made an appeal that is likely to draw good houses again today and tonight. "Fatty" Arbuckle, seen in a Keystone comedy called "His Wife's Mistake," proved as enjoyable as ever.

Tomorrow will begin one of the most noted pictures of the year, according to many of the critics of the East, when Douglas Fairbanks will open in "The Habit of Happiness." There will be a strong Keystone comedy in addition, but Mr. Fairbanks will doubtless capture most of the honors.

It is of this newest of pictures that "Wid" Gunning, recognized motion picture critic, says: "It has been a long time since I have really enjoyed a film as much as I did this latest offering builded around Douglas Fairbanks. New York has known Mr. Fairbanks a long time and his methods, but his recent film work has brought him in touch with millions of folk who had possibly never heard of him as the greatest light comedian on the stage. In this particular film we find a wonderful collection of types of the down-and-out class, and the work of this young man in teaching them how to smile is as novel and entertaining a thing as I have ever seen offered for amusement purposes."

The picture will be on until Friday matinee and night.

• • •

NOTABLE ATTRACTION AT THE LYRIC

It is rather an unusual week for the Rex-Lyric patrons, with Douglas Fairbanks and "Fatty" Arbuckle at the Rex and George Walsh and Doris Bawn in a brand new picture at the Lyric. "Blue Blood and Red," which began Sunday at the Lyric and continues Monday and Tuesday matinees and nights, is a play that breezes along, much action and with a new and "different" plot.

It is exciting, laughable, realistic and has an enjoyable relish that makes the picture one long to be remembered. "Algy Dupont" (Mr. Walsh) is turned out of his millionaire father's house, and after kidnaping his valet, starts out to see the country in his racing car. He gets among the cowboys of the West, and what they do to the young millionaire and what he does to some of them keeps the screen full of activities.

His brother, P. A. Walsh, is the director who made the picture. It is said that in the fist fight, the director hired a real prize fighter to pit against his brother, and entirely unknown to the star until he was in the midst of the encounter.

SAYS THE ENGLISH GET UP TOO LATE

Withal a Great People and Will Punish Germans, Says Baron.

London, April 17.—Baron D'Estournelles de Constant, on departing today for France with the other French members of the Franco-British interparliamentary committee, who have been visiting England for the last week, gave to the Associated Press the following impressions of his visit:

"My conclusion is that Great Britain is great indeed, and that Prussian militarism is sure to be punished as it deserves. Victory for us is a question of time only. Our children are sure now not to be deprived of their liberties. They will enjoy their peace, not a German truce.

"My only criticism is that England has still to hasten. The people are fine and good and brave, but they get up too late. The French people are at work every morning at least one or two hours earlier than the English people."

Washburn Sawmill Starts.

Washburn, Wis., April 17.—The big sawmill of the J. S. Stearns Lumber company here started sawing today, giving employment to about 200 men altogether.

BEGINS TWENTY-EIGHTH YEAR AS JUDGE OF DISTRICT COURT

Josiah D. Ensign, dean of the Duluth bench and bar, today began his twenty-eighth year as judge of the district court.

The veteran jurist received his appointment as district judge in this county on April 16, 1889, and has been elected continuously since that time.

Judge Ensign will celebrate his eighty-third birthday anniversary next month. He was born May 14, 1833, in Erie county, New York. At the age of 6 he moved with his parents to Ashtabula, Ohio, where he was given a common school and academic education. He was admitted to the bar in 1857. During the same year he was elected clerk of the Ashtabula county courts. He served in this position for six years.

In 1869, Judge Ensign came to Minnesota. Sometime in February, 1870, he arrived in Duluth, and he has made this city his home ever since. Before going on the bench, he was active in political affairs. He is a former mayor of the city and has also served as county attorney, city councilman and board of education member.

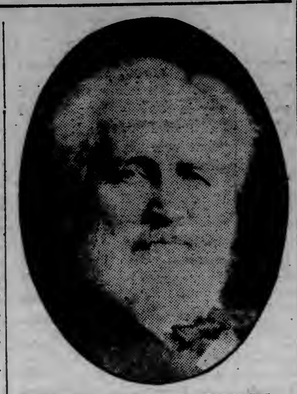

JUDGE JOSIAH D. ENSIGN.

IMPERSONATES "DRY" LEADER

Practical Joker Busy at Expense of Watson S. Moore.

Campaigning on the "wet" and "dry" issue has already begun, and some practical joker has been busy at the expense of one of the leaders in the "dry" camp.

Watson S. Moore, one of the leading promoters of the petition, said today that he had received information that somebody had called certain business men over the telephone, saying that Mr. Moore was talking, and asking their opinion on the wet and dry issue. Mr. Moore said that he had not made such calls and if he wanted to learn anybody's opinion, he would call on such persons in person to discuss the subject.

JAIL TERM FOR KNIFE WIELDER

An unprovoked attack upon a stranger will net Matt Juhannala, 34, woodsman, a long term in jail, police said today.

Saturday evening, while standing at a bar at Sixth avenue west and Superior street, Juhannala drew a knife and stabbed Andrew Anderson, a Jean du Luth farm employe, in the neck.

Anderson said he never had seen his assailant before. He did not see him at the time of the attack, as the lumberjack crept up on him from behind. Anderson was not seriously hurt, and was allowed to go to his home after Police Surgeon Harry Klein dressed his injuries.

Juhannala fled from the saloon, but was arrested later by Detectives Toewe and Bradley, on a description furnished by the victim.

In municipal court today Judge W. H. Smallwood bound the assailant over to await grand jury action. Bail was fixed at $500.

ARKANSAS GOVERNOR HANGED IN EFFIGY

Benton, Ark., April 17.—Governor George W. Hays was hanged in effigy here Saturday night as a result of his action in commuting to life imprisonment the death sentences of Clarence Dewein and Joe Strong, who were to have been electrocuted for the murder of H. I. Thompson, an aged storekeeper of this city. Two figures were found yesterday morning dangling over the principal streets of the town, marked "Governor Hays." A petition signed by more than 300 residents of the town asked the governor not to interfere with the executions.

A Word of Precaution.

JUST wherein lies the reason for the use of vegetable preparations for infants and children?

Why are any but vegetable preparations unsafe for infants and children?

Why are Syrups, Cordials and Drops condemned by all Physicians and most laymen?

Why has the Government placed a ban on all preparations containing, among other poisonous drugs, Opium in its variously prepared forms and pleasing tastes and under its innumerable names?

These are questions that every Mother will do well to inquire about.

Any Physician will recommend the keeping of Fletcher's Castoria in the house for the common ailments of infants and children.

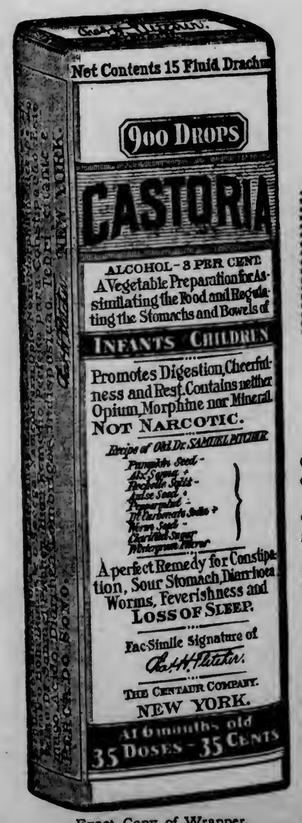

Exact Copy of Wrapper.

Children Cry For

Fletcher's

CASTORIA

Letters from Prominent Druggists addressed to Chas. H. Fletcher.

S. J. Briggs & Co., of Providence, R. I., say: "We have sold Fletcher's Castoria in our three stores for the past twenty years and consider it one of the best preparations on the market."

Mansur Drug Co., of St. Paul, Minn., says: "We are not in the habit of recommending proprietary medicines, but we never hesitate to say a good word for Castoria. It is a medical success."

Hegeman & Co., of New York City, N. Y., say: "We can say for your Castoria that it is one of the best selling preparations in our stores. That is conclusive evidence that it is satisfactory to the users."

W. H. Chapman, of Montreal, Que., says: "I have sold Fletcher's Castoria for many years and have yet to hear of one word other than praise of its virtues. I look upon your preparation as one of the few so called patent medicines having merit and unhesitatingly recommend it as a safe household remedy."

GENUINE CASTORIA ALWAYS BEARS the Signature of Chas. H. Fletcher.

THE CENTAUR COMPANY, NEW YORK CITY

H. S. WENGER
IMPORTERS

FURS
COLD STORAGE

For safe keeping in the summer time place your Furs in our Cold Storage Vaults—Your inspection invited

Your furs will here be preserved, protected—even revivified, in an atmosphere made identical with that where fur-bearing animals thrive best.

Cross Fox, the leading summer fur.
Natural Blue Fox, Taupe, Battleship Gray and White Foxes are in vogue.

New furs made to order. Furs repaired and remodeled—remodeling according to the fashions for next season, at special summer rates and in our own workrooms.

H. S. Wenger, Inc.
NO 7 WEST SUPERIOR STREET.
Melrose 1201—Grand 1815-X.

Get Our Special Prices on **Hoosier Cabinets**

BAYHA & CO

Ask the Traveling Man

HE KNOWS ABOUT

SOO LINE COMFORTABLE ROUTES

(All Steel Electric Lighted Trains)

ST. PAUL MINNEAPOLIS — TO — CHICAGO MILWAUKEE

Safety and Courtesy with your Tickets.

—TICKET OFFICES—

DULUTH: Superior St. & Sixth Ave. W. Spalding Hotel Block.

SUPERIOR: 823 Tower Ave. Winter St. & Ogden Ave.

Safety—Courtesy

Nemo NEWS
Devoted to the HEALTH, COMFORT and BEAUTY of WOMEN

HOW HEALTH MAKES STYLE

The semi-elastic Nemo Wonderlift Bandlet (in all "Self-Help" Wonderlift Corsets) is fully adjustable to exactly fit the form. The corset is held firmly in its proper place—it can't ride up, twist, bulge or wrinkle. Your gowns fit smoothly.

The Bandlet remoulds the figure; lifts prolapsed organs and muscles into normal position; restores the natural compactness of the abdomen and thus makes it actually smaller.

(NOTE: No. 557, for very slim women, with *concave* abdomen, rounds out the figure and does away with sharp hip bones.)

Thus the priceless hygienic features of the Wonderlift Corset contribute largely to its superb style. The demands of both Health and Fashion are completely co-ordinated. This is true of no other corset.

No. 555

This being the case, we feel warranted in repeating our

PREDICTION

that in due time nearly every woman who wears a corset will wear a "Self-Help" Wonderlift.

Wonderlift Corsets Nos. 554 and 555 are for full figures, from short to tall. No. 556 is for slender to medium figures of average height. All at $5.00.

Two Extreme Models

No. 998—For very large women, much excess flesh all over; heavy, hanging abdomen. Strong coutil, heavily boned. Sizes 30 to 44 only—$10.

No. 557—For very slim women, sharp hip bones, concave abdomen. The only *supporting* corset ever made for this type. Sizes 19 to 26 only—$5.00.

BE A WISE WOMAN!
Study "Self-Help" Wonderlift
Good Stores Everywhere!

Visit the Permanent
NEMO EXPOSITION
On the
NEW GARDEN PIER
Atlantic City, N. J.

Nemo Hygienic Fashion Institute, New York

THE DULUTH HERALD

AN INDEPENDENT NEWSPAPER

Published every evening except Sunday by The Herald Company at Duluth, Minn.

Both Telephones—Business Office, 324; Editorial Rooms, 1126.

Entered as second-class matter at the Duluth postoffice under the act of congress of March 3, 1870.

OFFICIAL PAPER, CITY OF DULUTH

SUBSCRIPTION RATES.—By mail, payable in advance, one month, 35 cents; three months, $1; six months, $2; one year, $4; Saturday Herald, $1 per year; Weekly Herald, $1 per year.

Daily by carrier, city and suburbs, 10 cents a week, 45 cents a month.

Subscribers will confer a favor by making known any complaint of service.

When changing the address of your paper, it is important to give both old and new addresses.

The Duluth Herald accepts advertising contracts with the distinct guarantee that it has the largest circulation in Minnesota outside the Twin Cities.

The Herald will be glad to have its attention called to any misleading or untrue statement which may appear in its news, editorial or advertising columns.

TODAY IN HISTORY.

John Pierpont Morgan born, 1837.

Born in Hartford, Conn., the son of a banker, Morgan was educated in English high school, Boston, and the university of Gottingen, Germany. Entered a banking house at 20, and in 1860 became American agent for George Peabody & Co. of London; in 1864 became partner in Dabney, Morgan & Co., dealers in investment securities; in 1871 entered the banking firm of Drexel, Morgan & Co., which later became the present firm of J. P. Morgan & Co. He became one of the world's greatest manipulators and organizers of finance, his greatest single achievement being the United States Steel corporation. Died March 31, 1913, of nervous dyspepsia.

READING (available in Duluth public library)—Anna Youngman, "Economic Causes of Great Fortunes."

WAR AND THE PRESIDENT'S POLICIES

President Wilson has captained a perilous voyage of the ship of state through the most perplexing and dangerous waters it ever traveled.

Germany on the one side, and Mexico on the other, have threatened disaster—war.

For this captaining of this critical voyage President Wilson has been bitterly, incessantly and viciously assailed by those interested more in party advantage than in national welfare. YET THE VOYAGE SO FAR HAS BEEN MANAGED IN SAFETY, though dangers unparalleled threatened constantly.

The voyage is not yet ended. The perils are not over—are graver than ever, indeed.

If it becomes necessary to steer the ship of state into the hostile port of war, Wilson will steer it there with courage and confidence. The navigation rule that has guided him has been not to steer into that port unless it is absolutely necessary.

In keeping out of the enemy port of war the president, despite the bushwacking and sniping out of alleys of his political enemies, has had popular sympathy and support.

In refusing to follow the bad advice of his enemies, which would have meant war before it was necessary, the president has had popular sympathy and support.

So, if some day we find ourselves in that hostile port of war, the people will know that it is because there was no other way—no other honorable way—and that we are there because we must be there.

That will strengthen the president in that crucial hour. He will have in fuller measure still that popular sympathy and support which every president who deserves it should always have. The people will know that he has done his level best honorably to avoid war, and therefore that if war comes it will be because war was unavoidable with honor.

The president's course, despite the shameful guerilla methods of his political enemies, has been the right course throughout. He has known what he was about. He has not done the things his enemies demanded that he do because he knew they were the wrong things to do. He has done the things he did do because he knew they were the right things to do. What his enemies demanded that he do would have led certainly and swiftly to war. Every day of the many critical days that have passed, the only alternative to what the president has done has been WAR. The president has been determined to keep us out of war so long as he could honorably. When he no longer honorably can keep us out of war, then we shall know we are at war because it is RIGHT to be at war.

If the voyage continues to be peaceful, then we shall know that the president has found it possible to pursue his wise, humane, patriotic and courageous course to the end. We shall know that those who have criticized and shouted evil advice, hoping that disaster would overtake the administration so it would be possible for them to elect a new administration, have been wrong — horribly and traitorously wrong because they would have sacrificed peace and honor for political gain.

The president has been RIGHT. If he has made mistakes they have been small ones. His large policies and acts have been RIGHT. They have preserved the national honor and self-respect and yet have kept us out of war. If war comes, nobody who has followed his policies in the past two years will doubt that it has come because it is no longer possible to avoid it and still keep the national honor and self-respect.

Whether war comes or not, history will emblazon the record of President Wilson through the last year as the noblest type of that conception of American statesmanship which holds it to be America's mission and duty to uphold the rights of humanity and to pioneer the path of world peace.

A SUBJECT FOR BULL MOOSE INQUIRY.

Chancellor Day of Syracuse university may be remembered as a somewhat eminent champion of the "malefactors of great wealth" whom Theodore Roosevelt at one time, when "malefactors of great wealth" opposed him, delighted to dishonor.

Now, manifestly, "malefactors of great wealth" do not oppose Roosevelt, and he gives them no abuse.

So Chancellor Day of Syracuse university is out for Roosevelt. He says there is "a new Roosevelt"; that he understands "that recently he has modified to a considerable degree his views on those subjects."

So now there is a new Roosevelt that is tolerable not only to "malefactors of great wealth"—many of whom manufacture war munitions, by the way—but to Chancellor Day.

Those who followed Roosevelt four years ago very largely did so because of his policy of "social justice." Because, that is, of the policy Chancellor Day and the "malefactors of great wealth" opposed him for. Now he is "pussyfooting" about social justice, is a "new Roosevelt," has "modified to a considerable degree his views on those subjects."

Can he eat his cake and have it, too?

Villa is.....(Fill in the blank according to the latest report.)

SOUNDS LIKE REAL PREPAREDNESS.

John Hays Hammond, Jr., has invented a torpedo so good, they say, that congress is likely to pay him three quarters of a million for it. That's quite a bit of money for a young man to make, but they also say that he has been offered more by other governments, but naturally prefers to keep it in the family.

This torpedo, according to well authenticated accounts of it, is a pretty vicious institution. It can be started on its way and then directed in its course from shore, from a boat or from an airship, as far out to sea as sight will carry—five to eight miles. It can be aimed so accurately that it will hit a bamboo pole upright in the water, and there isn't the slightest difficulty at all about sending it with its ton of explosives against the hull of an invading vessel.

What the Navy league and the other "defense" organizations ought to do with this torpedo is to buy it up and suppress it. If it is half what is claimed for it—and believed by those who have watched it work—it's the worst thing in the world for the business of the militarists.

So far as "external perils" are concerned, if this invention will do what it seems to be able easily to do—and the tests have been so thorough that a senate committee has voted unanimously to buy it—it sounds like pretty nearly enough "preparedness" in itself.

Why have great navies and great armies when if you have an instrument like this you can sink every warship and transport of the invader before they get within the three-mile limit of Americans waters?

There are surviving writers who haven't any Gallagher or Van Bibber to keep their fame alive.

"PECK'S BAD BOY."

George W. Peck died yesterday in Milwaukee at the age of seventy-five. He used to be mayor of Milwaukee. From 1891 to 1895 he was governor of Wisconsin, in one campaign defeating the redoubtable John C. Spooner.

Is that all you remember about him? Then you are a mere youngster.

But if you remember that he was the editor of Peck's Sun, with its picture of the round sun bearing the mystic inscription "Po Stn Obi Lls," and the author of "Peck's Bad Boy," and if you have recollections of keen pleasure in the appearance of these boisterously humorous publications, then you are getting on, son, you are getting on!

For the day of Peck's Sun and "Peck's Bad Boy" and his exploits is more than thirty years back, and to have any recollection of them now you must be at least forty. And when you were reading "Peck's Bad Boy and His Pa" in 1882—which is thirty-four years back, remember—anybody forty years old looked to you like an incredibly ancient person, hoary and bent with years.

Here you've been masquerading—to yourself, anyway—as a young person, and now the death of Peck's Bad Boy, which you probably thought happened twenty or thirty years ago, gives you away!

The comic literature which George W. Peck produced has been dead for many years, but there are thousands upon thousands with a lively recollection of it, and of how they used to welcome the installments of it that came out in ample volume. It was rather crude humor, it must be confessed, but it brought its laughs, many of them, and so made merry moments and thus did a good work in the world.

And may we now look for several editions de luxe of The Bad Boy and its sequels?

WHAT THEY ARE NOT.

Meredith Nicholson of Indiana, author of "The House of a Thousand Candles," "A Hoosier Chronicle" and other good novels, is to be assistant secretary of war.

"I tell you," declares Mr. Piffling Quibbles, "the president is appointing too many reformers, theorists and writers. Think of it: Louis D. Brandeis, Louis F. Post, Brand Whitlock, Newton D. Baker, Meredith Nicholson—and there are others! What's the country coming to?"

Well, anyhow, they are not politicians, not errand boys for the trusts, not valets of the big bosses or runners for Wall street.

There's a Reason

Editorial in the Jacksonville Times-Union.

The Albany Journal thinks the Democratic tariff is a failure as a revenue producer. It says:

> That the Democratic plea that deficient national revenue is due to the war and not at all caused by the tariff law, is false, was asserted in a speech by Representative Humphrey of the state of Washington, and he supported his assertion with the evidence of figures that cannot be disputed. He held up the fact that in January of 1913, when the Republican tariff law was still in force, imports amounted to $163,000,000. Last January the total imports were $184,000,000. But the revenue from import duties in January of 1913 was $27,000,000, while that in January of this year was only $15,000,000. In other words, from imports greater by $21,000,000 there was revenue diminished by $12,000,000. Mr. Humphrey declared, on the basis of this comparison, that if the Republican law were still in force, in the last eleven months the amount of revenue collected would have exceeded by $165,000,000 the amount that was collected.

The facts cited by Mr. Humphrey sound very plausible to those who do not understand the situation, but Mr. Humphrey should have understood the situation and the Albany Journal should understand it. The figures given appeal only to the ignorant and neither a congressman nor an editor should belong to that class.

We import from Europe nearly all our manufactured products that we do not produce in this country, and they are nearly all dutiable. We import from other quarters of the world nearly all our raw materials that we do not produce and they are generally on the free list. This is especially true of our imports from South America. Generally they come in free and the few that are dutiable do not pay large duties.

In 1913 a large part of our imports came from Europe, and were heavily dutiable. In 1915 the bulk of our imports came from other quarters and were generally admitted free. About half our imports came from Europe in 1913 and less than one-third of them in 1915. Our imports from Europe declined from $864,666,103 in 1913 to $546,352,567 in 1915—a decrease of nearly $320,000,000, or much more than one-third. The imports from other quarters rose from $927,930,377 in 1913 to $1,232,244,128 in 1915—a gain of more than $300,000,000, and rather more than one-third.

This shifting of imports is caused entirely by the war. Some of the nations in Europe can't ship to us and others need products so badly that they have little for export. It is a condition that will last as long as the war and no longer. Any good Republican like Mr. Humphrey and the Albany Journal will make affidavit that under the present tariff this country will be flooded with imports from Europe as soon as the war ends. If so the treasury will then have money galore.

The fact that imports from Europe are generally dutiable and those from other countries are generally not is no new feature of the present tariff. It has always been so.

Joan the Maid.

The Lord forgive us, for the sake
Of her that led the harried host
Of France against the Englishmen
That Orleans won and lost.

St. Michael stood, a star in Heaven
When in Domremy, upon earth,
He saw a little candle burn
That gave the stars much mirth.

There Joan was weaned, and kept her sheep.
One night, as daylight
She saw upon the roughcast
A sunbeam at her side.

'Twas Michael's lamp: "With feet of mail,"
He said, "they break the flax afield!"
And from the shadow on the wall
He wove for her a shield.

And in the ruins at Fierbois
He bade her look for Martel's sword—
Five Poictiers crosses on the blade—
To save France for the Lord.

Some men believe, and some will doubt,
And some will fall away;
But Joan believed, with blood and tears,
Until her martyring day.

At Rouen, in the market place,
They show the stones of shame,
Where for the piteous warrior maid,
Was lit the witch's flame.

Now, men of France, and Englishmen—
By that remorseful death
You wrought on her, call on the wind,
And on the dust beneath;

Call on the dust that once was Joan,
And bid her heart be there;
The sheepswool vest beneath the mail,
A halo around her hair.

Great news, if you that wrought should save
The land for which she died;
Call now, and on her white warhorse
The Maid may with you ride!

The blessed dead that loved their land
To death, like winds and stars
Still stir the dust, and cannot rest;
Joan's soul forgets not hers.

—Ernest Rhys in the London Observer.

Whale of a Wallop.

Philadelphia Public Ledger: The Rev. A. J. Waldron, the popular English clergyman, has a fine "eye" for the humorous. One of the best stories that he tells is the following.

"A very demure-looking Salvation Army lassie, who was traveling in a railway train, was asked by a man sitting next to her whether she believed every word in the Bible.

"'Yes,' she replied, 'I do.'

"'Surely,' exclaimed the man, 'you don't believe that Jonah was swallowed by a whale?'

"'I do,' she answered, 'and when I get to heaven I'll ask him about it.'

"'But suppose he's not in heaven?' inquired the stranger, with a sneer.

"'Then you ask him!' was the Salvation Army girl's reply."

Rippling Rhymes

By Walt Mason

Unappreciative Man.

"My husband," sighed the weeping wife, "has made a ruin of my life. He does not seem to yearn or long for Higher Things, like Art and Song. The sordid things to him appeal; he'd rather have a good square meal, than sit with me through dreamful days, reciting Robert Browning's lays. A noble painting on the wall makes no appeal to him at all; with scorn he'll pass the picture by, and say he'd rather have a pie. Because the bread is always hard, because his porterhouse is charred, because the coffee's weak and thin, he'll make a most unseemly din. He can't be made to realize that noble odes beat oyster fries, that Ibsen's pen, surcharged with ink, surpasses sausage in the link, that Handel's grand harmonic burst beats schweitzer cheese or liverwurst. So here I sit upon the floor, and weep and wail forevermore."

(Protected by The Adams Newspaper Service.)

A Man

Editorial in Collier's Weekly.

Our interest at the present moment is more piqued by the unobtrusive figure of Col. E. M. House than by any other individual who now walks about on this continent. Last week we printed this paragraph by the editor of the London Nation:

> Col. House's visit to us, which has just come to an end, stands, I think, for a landmark in the war. No one has had anything like his chances of valuing the general factors which will decide the fate of Europe, now dreadfully in the balance. This is not a small function. Save for the conferences of the allies, diplomacy has come to an end over the great field of Europe. Neither side knows what the other side thinks; and the more men strain the ear, the more loudly sounds the roar of the cannon. It is well, therefore, for the world to have at least one carrier of ideas and intelligence. Col. House has impressed everybody with his sense, prudence, reserve, sincerity, power of estimating forces, and giving their due weight in the balance of affairs.

This paragraph speaks for itself. After reading it, to go on expanding the idea that Col. House is a pretty important figure in the world would be too obvious.

Now, in reading Col. Harvey's North American Review, we find an article about Col. House by Henry Herbert Childers. It is by far the best article that has been written about the president's adviser. Apparently Mr. Childers has more information about Col. House than other political writers have commanded, partly, at least, because of having spent a good many years in Texas as a newspaper man. Mr. Childers quotes two expressions about Mr. House by men of insight. A distinguished American essayist, E. S. Martin, says:

> A shrewd, experienced, thoughtful man, whose interest in life is and always has been politics, to handle the machinery of it and get the best results compatible with the material offered. * * * The rare thing about him is his self-effacement and superiority to vanity. He loved to play the game, but never thought of the gate money, never cared to be a grandstand player. * * * A mere human being, like any of us, looking about for things that interest his mind and made life taste good and finding them supremely in politics.

To which an unnamed acquaintance of Col. House adds:

> I have known that man for eighteen years, and watched him play politics all that time; plan and direct; weigh men and choose between them; use their talents and abilities when they had them; put them in places where they belonged when he could; put in the next best man when he couldn't. He always played fair; always wanted the best man, the best law, and the best principle that he could see, and never wanted anything for himself except the fun of playing the game. You couldn't drive him into office. He never tried to make a penny out of legislation. The less he was seen and heard of the better he liked it.

Still a third quotation. Reference to Col. House was made one day this year in a public address by President Wilson:

> I can point out to you a few men—of course I am not going to name them now—whom every man ought to be afraid of because nothing but the truth resides in them. I have one in particular in mind whom I have never caught thinking about himself. I would not dare to make a pretense in the presence of that man even if I wanted to. His eyes contain the penetrating light of truth before which all disguises fall away.

These quotations suggest a pretty remarkable person. Our own guess is that the public does not know as much about him as it would like to. The interest which is provoked by these quotations is rather stimulated by a few of the fugitive facts set down by Mr. Childers:

> He rose gradually to be the most effective thought the most quiet influence in the Democratic policies of the Southern states. He never has sought anything for himself. * * *
>
> Perhaps the most remarkable thing that can be said of Col. House is that during these four campaigns for governor he never incurred the enmity of a single man, never had one heated controversy, never threatened, never browbeat, never punished. It is safe to say that he never sought to even up old scores with anyone, whatever the provocation. If he ever sought the friendship of any man, it is not on record. Place and power were not for him.
>
> Col. House has never tried to make money. His main effort has been to keep what his father left him and to make it productive. His income does not exceed $20,000.
>
> Col. House's modesty amounts almost to diffidence. He will not get into a crowd if he can help it, and has never attended a convention of any kind, educational, religious or political. He never wrote a newspaper communication, nor until recently has he submitted to an interview for publication. He never belonged to a church or order of any kind. * * *
>
> House had played all his cards, had worked hard, and was much run down in health, but everybody thought he would surely attend the Baltimore convention. Instead he sailed from Boston to Liverpool, none too confident of Wilson's nomination. The moment Wilson was nominated I sent him a wireless at sea, as he had requested.

An impressive and stimulating picture, even an inspiring one. We are willing to be considerate of Col. House's modesty, and respect his wish to avoid crowds and publicity. But there aren't many things in America more worthy of emulation by youth than Col. House and his career; and whatever brings that career to the attention of youth is valuable out of proportion to the wounds to Col. House's modesty.

"A Heroic Mood"

New York Evening Post: At last we have a definition of the heroic mood into which the country must enter if it is to have the colonel for a candidate. If you are for the preservation of the United States, you may vote for the colonel; otherwise you had better vote for Smith, who is in favor of ceding Maine and Wisconsin to Great Britain, Florida to Germany, Texas to Mexico, and California to Japan. If you believe that the United States should be strong enough to defend its rights, you may vote for the colonel; otherwise you may vote for Jones, who is in favor of the United States never speaking up for its rights. If you favor "every honorable expedient to avoid even a just war," you must nominate the colonel, since no other visible candidate is in favor of peace with honor. Thus the colonel has drawn the line of demarkation between the craven and the hero, between the man who would pussyfoot on eternal principles and the man who maintains, come one come all, that bread is good and water is wet, that April has thirty days and that 2 times 3 is 6.

Cause for a Pardon.

Pittsburgh Chronicle-Telegraph: Senator Bob Taylor of Tennessee often told of how, when he was "Fiddling Bob," governor of that state, an old negress came to him and said:

"Massa Gov'na, we's mighty po' this winter and ah wish yo' would pardon mah old man. He is a fiddler, same as yo' is, and he's in the pen-tentry."

"What was he put in for?" asked the governor.

"'Stead of workin' fo' it that good-fo' nothin' nigger done stole some bacon."

"If he is good for nothing what do you want him back for?"

"Well, yo' see, we's all out of bacon ag'in," said the old negress, innocently.

Primary Elections—Presidential and Others

What Minnesota Editors Think About the Primary Principle.

"A Most Obnoxious Law."

In certain quarters the attacks on the direct primary laws, both presidential and statewide, continue. Now comes the Virginia Virginian with this: "There is considerable agitation among the newspapers of the state for the repeal of the primary election law. It certainly ought to be repealed, for it is a most obnoxious law. Its provisions give the people an opportunity to select whom they want for state officers, congressmen and United States senators, and, of course, this will never do at all. The kind of laws we want are those which will give the big fellows and bosses the opportunity to name the men whom they want nominated. By all means repeal the present primary law so that the bosses may rule the politics of the country, as has been done in the past."

It Has Him Guessing.

Irve Townsend of the Donnelly Star is frankly puzzled by the attitude taken by some of the guild. He puts it this way: "To save my life I cannot see why a number of country newspapers are opposing the primary election law. The number is limited, fortunately, but why any at all? Does Brother Joubert, for instance, intend to run for office, and has he a pull with the machine which he fears will not go with the people at the polls? It is plain to see why a professional politician prefers the old convention system, where the machine was supreme, but why should newspaper men?"

Exposing a Fallacy.

Of course it is easy to find instances in which the primary hasn't proved a universal panacea, and therefore these instances are pounced on by primary opponents in efforts to prove their case. The Mankato Review tore the covers off that fallacy very neatly, when it said: "The people make mistakes sometimes in their choice of officials, but this does not convince us that popular government should be abandoned and that we should return to autocratic or aristocratic ideas of government. They make mistakes in their nominations by primary, but this does not imply that we should be better off by a return to the iniquities of the old caucus and convention system."

No Fundamental Defects.

That what we want is an amended law, not a repeal of the primary system, is the opinion of the Willmar Tribune, which says: "By the indiscriminate criticism of the direct primary indulged in by certain politicians and newspapers controlled by them one would think that this law was expected to do away with all political chicanery, and prevent any mistakes from being made. Unfortunately human nature cannot be changed by law. But undesirable traits can be restrained by law, and the direct primary has and will help. There are no defects in the law so fundamental that they cannot be remedied. All amendments should be made with the view of simplifying the same and reducing election expenses. The state, counties and precincts should not be called on to stand expense of party primaries. Party names should be cut from all official ballots."

A Good, Plain Statement.

A good, plain, common sense statement of the case is this from the Milaca Times: "Considerable criticism of the presidential primary is heard over the entire state, but we must remember that a large proportion of the states now have it. It was new in Minnesota and it is easy to make objection to any new method. It is surely not liked by the politicians, and the voters need time to familiarize themselves thoroughly with it.

"The vote on the whole was not so small, perhaps considering everything larger than was to be expected. The Socialists, with about 30,000 votes, did not participate. There was not sufficient rivalry between the candidates of the various parties to bring out a large vote, and in a large proportion of cases none of the candidates were favored. Under both of these handicaps about 55 per cent of the voters who participated in the 1914 election cast their presidential ballot, perhaps largely to vote for delegates. Had there been a real opportunity to choose from available presidential timber on the Republican ballot, and such conditions had also existed on the Democratic ticket, the voters would have taken a different interest.

"No doubt several changes are needed to make the presidential primary workable and efficient, but the legislature will have an opportunity to correct the weaknesses of the law without destroying the primary plan that thwarts the plans of the party manager."

North Dakota Notions

Various Views Expressed by Newspapers of That State.

And Then Watch Them Wriggle.

Fargo Democrat: When the Republicans urge the people to turn the present Democratic national administration out, ask them what they propose to give in return and what they propose as a tariff policy and as a policy of international relations. Ask them what they would have done as to the great European war had they been in control. Put these questions at them and demand a clear public declaration from them.

Also Those Itching to Have Others Join.

Minot Optic-Reporter: It is our opinion that the fellow who has been itching to join the army will soon have something to do besides scratch.

When a Town Begins to Run Down.

Bathgate Pink Paper: When a town begins to run down and everyone complains of loss of trade and the neighboring towns are getting trade right up to and within the town limits, look in the local paper and you will get your answer; the merchants do not advertise, then look in the papers of the other towns and you will notice the successful merchant advertises.

May It so Continue!

Jamestown Democrat: It is yet too early, of course, to predict the outcome of our present expedition in Mexico, but events thus far have demonstrated the wisdom of President Wilson's policy and confounded the treasonable propagandists who have been moving heaven and earth to promote a conflict of arms between the governments of the two countries.

Teddy as a "Unifier."

Fargo Forum: Those who favor Roosevelt as the Republican nominee at the Chicago convention, generally advance the argument that he is one of the men who would "unify" the Republican party. To others, and they are legion, Roosevelt, instead of being a unifying power is regarded as the rock on which the party is liable to be shipwrecked once more. For instance, the St. Louis Times, a Republican newspaper, says:

> It is useless to waste more time talking about Teddy and his intentions. He's in the race tooth and toe nail. He has three hats, one pussyfoot and half a wardrobe in the ring by this time. The truth of the matter is, he has never been out of the race so far as Roosevelt is concerned. There is only one thing for Republicans to do to avoid another national split, or schism, and that is to get Roosevelt out to stay.

There are many comments of a similar nature in the Republican press at this time. These men evidently believe that Roosevelt is anything but a unifying force.

Why It Is Roosevelt

Editorial in the New York World.

"Wall Street is for Root, but I am for Hughes," says Governor Whitman, who insists that Hughes "is the only man who can be elected by the party."

Of course Wall Street is for Root, but Wall Street has no expectation that Root can be nominated, and it never allows sentiment to interfere with business. That is why it will take Roosevelt, and try to float him into the White House on a sea of money.

Wall Street wants control of congress. It wants control of the Federal reserve board. It wants control of the Federal trade board. It wants control of the tariff-making machinery. It wants control of the interstate commerce commission. It cannot get this through a Democratic party led by Woodrow Wilson. It can get it through the Republican party, and while it may despise Roosevelt personally, it is willing to accept him and support him—and finance him.

It might be ready to take Hughes, too, but Hughes is handicapped in such a way that it is almost impossible for him to obtain the nomination. Unlike the other candidates, he can make no active fight for delegates. His judicial position forbids. He cannot announce his candidacy or discuss publicly any of the issues of the campaign. While he remains on the bench his lips are sealed. He cannot say whether he is for or against preparedness, whether he is for or against more tariffs. He can say nothing.

Nor can he permit his friends to interpret his attitude toward the issues of the campaign, or to solicit support in his behalf, or to enter into any bargain for delegates.

But the Roosevelt elements in the convention would never vote for Hughes. Roosevelt would never permit them to vote for Hughes, and if Hughes were by chance nominated, Roosevelt would find an excuse to run against the man whom he refers to in private conversation as "that Baptist hypocrite."

So far as Hughes is concerned, the cards are stacked, and the Roosevelt crowd will make sure that the nomination never comes to him on terms in which he, as a justice of the United States supreme court, can acquiesce. If Hughes were ready, like Roosevelt, to take the nomination on any terms, in any circumstances, on any platform and by any arrangement, he might control the convention, but that kind of Hughes fortunately does not exist.

Just a Moment

Daily Strength and Cheer.

Compiled by John G. Quinlan, the Sunshine Man.

The trouble with us is that we are very impatient, and think to accomplish a great deal in a very short time. One man on the street who makes a "lucky hit," and for his little investment draws out an enormous amount, does more than can be dreamed of to demoralize the community. A thousand others, unwilling to work for the money they hope to get, too hasty in temper to wait twenty years for the result of twenty years' toil, put their small venture upon the wheel, to lose it in the end.—G. H. Hepworth.

The Blessedness of Forgiveness.

"Blessed is he whose transgression is forgiven."—Psalm xxxii.

It is the blessedness of emancipation. The boat which has been tethered to the weird, baleful shore is set free, and sails toward the glories of the morning. The man, long cramped in the dark, imprisoning pit, is brought out, and stretches his limbs in the sweet light and air of God's free world. Black servitude is ended; glorious liberty begins.

It is the blessedness of education. For when we are freed we are by no means perfected. We are liberated babes; and our Emancipator does not desert us in our spiritual infancy. The foundling is not abandoned. "Having loved His own He loved them unto the end." He begins with us in the spiritual nursery, and He will train and lead and feed us until we are "perfect in Christ Jesus."

Therefore is it the blessedness of exultation. The babe is resting on the bosom of the Lord, and "the joy of the Lord is his strength." It is not my emancipation that insures my joy; it is the abiding Presence of the Emancipator.—J. H. Jowett.

Dayton, Ohio.

What the Shell Did.

London Punch: Old Lady—So, William, you've come back to us wounded, I hear. How did it happen?

William—Shell, mum.

Old Lady—A shell Oh, dear, dear! And did it explode?

William—Explode, mum? Not likely. It just crept softly up behind—and bit me!

Twenty Years Ago

From The Herald of this date, 1896.

•••The civil war in the ranks of the Salvation Army of the United States has spread to Duluth. Seven of the members of the army here openly advocate Ballington Booth and the American Volunteers, while the other seven remain loyal to the new leader and the old Salvation Army.

•••Grand Rapids has won in the contest with Wadena, Virgina and Carlton for the location of the new state experiment farm. The place selected contains 455 acres, and the land is given to the state, there being a nominal charge of $3,500 for the buildings and other improvements.

•••The Clifton house at 219 Fifth avenue west was the scene of a wedding on April 15, Rev. G. H. Humason officiating. Martin D. Merritt was the groom, and Miss Lena Eliza Wisterlund was the bride. A wedding supper was served with thirty-five guests.

•••Dr. W. H. McMahon was held up by two masked highwaymen last night at Fourth avenue west between Third and Fourth streets and relieved of $4, all the money he had on his person.

•••C. D. Blackwood came down from Mine Center in the Rainy Lake country yesterday and will enter the School of Mines at Houghton, Mich.

•••Mrs. Robert F. Dacre and children left today for Buffalo to join Mr. Dacre, who will be superintendent of the Buffalo agency of the Metropolitan Life Insurance company.

•••Mrs. W. H. Hoyt left yesterday for Minneapolis, where she will visit relatives for a month.

•••Miss Mary E. Hartley, daughter of Mrs. R. R. Hartley, and Rev. Louis G. Rogers of Buffalo, N. Y., were married on the evening of April 15 at the residence of the bride's brother, G. G. Hartley, 1305 East Superior street. The ceremony was performed by Rev. Dr. T. H. Cleland of the First Presbyterian church. Among those present were: Governor and Mrs. D. M. Clough of St. Paul, Mr. and Mrs. W. E. Satterlee, Mr. and Mrs. R. H. Hartley, L. G. Truesdell and J. F. Hayden of Minneapolis, Mr. and Mrs. Joseph Sellwood, Mr. and Mrs. Edward Hazen, Mr. and Mrs. P. J. Neff, Mr. and Mrs. Walter Turle, Mr. and Mrs. H. A. Smith, Mr. and Mrs. J. N. McKindley, Mr. and Mrs. C. d'Autremont; Miss Sellwood, Miss La Rue Sellwood, Miss Martha Peyton, Luther Mendenhall, Walter Ayers, Murray Peyton, C. B. Woodruff, Richard Sellwood and Dr. Ritchie.

•••Duluth temperature at 7 a. m. today, 40; maximum yesterday, 51; minimum yesterday, 40.

•••Mrs. Peter Toohey and sister, Miss T. Minahan, who have been visiting in Duluth the past year, returned to their old home in Bay City, Mich., yesterday.

DEFECTIVE PAGE

THE OPEN COURT

Readers of The Herald are invited to make free use of this column to express their ideas about the topics of general interest, but discussion of sectarian religious differences is barred. Letters must not exceed 300 words—the shorter the better. They must be written on one side of the paper only, and they must be accompanied in every case by the name and address of the writer though these need not be published. A signed letter is always more effective, however.

The Herald does not publish original verse. Contributions of this nature that are submitted for the editor's perusal must be accompanied by a stamped and addressed envelope, if their return is desired. Otherwise no manuscript will be returned.

CAN WE "MAKE GOOD?"

To the Editor of The Herald:

Ought we to be pottering over what may happen year after next, while the nations of Europe are fighting for their lives?

Is it frivolous and dilettante in us?

On that point H. G. Wells has something to say. He is an Englishman, not without standing in his own country. In the Saturday Evening Post he assigns to the United States the chief role of spreading the doctrine of world peace. The United States is in the best position to expedite the reign of law in the world because its energies are not wholly seized by the war. By its traditions and genius, he believes the people of the United States can most help this work.

These sentences are characteristic of what he is saying:

"There is no real peace but the peace of the whole world, and that is only to be kept by the whole world resisting and suppressing aggression wherever it arises."

Our first business is to get that into our heads.

"At present, with three of these four great powers enormously preoccupied with actual warfare, there is an opportunity for guiding expression on the part of America such as may never occur again."

This Englishman does not think our agitation impertinent.

He refers to "a propaganda of ideas and language." He speaks of "progressive expression of a developing ideal of community."

"I see this matter as a question of peace and civilization." If we see it as he does, it may, or may not be our duty to try to promote civilization by hand grenades and chlorine gas; it is our duty to promote it by gaining and giving "guiding expression."

He credits us with sense and spirit enough to make good on that job. Can we?

THE INNOCENT BYSTANDER.

Duluth, April 14.

WHERE THE DANGER LIES IN PREPAREDNESS

To the Editor of The Herald:

In the Open Court of last Thursday's Herald, an "American" attempted to give us a sermon on logic. Where he got his wonderful reasoning I don't know. His logic is so mercilessly sharp that every time it attempts to pierce the target it glances off into space, and sometimes has a regular boomerang orbit.

He would have us believe that the police force and fire department are analogous to the army and navy in the question of preparedness.

When you see the police force and the firemen, Mr. "American," how exceedingly thrilled you are with the glory of mankind's defense against the felon (more the victim than the enemy of society) and the fire! How fervid is your devotion to injured society and how intense your hatred of the wrongdoer! No, Mr. "American," there is something emotional, something thrilling, something that arouses intense love of one's own and an equally intense hatred of another's; something that brings our blood to the boiling point, so that our rather volatile reason boils off as if it were nothing but hot air; something based upon selfish, brute passion, that distinguishes the question of national preparedness from preparation against internal disorder.

Why did we fight Spain eighteen years ago after she offered to make full concessions? And why do we commemorate the murder and robbery that we committed in that war? Why did our local newspaper at the time publish a stirring poem with a picture of a cannon above it that took nearly half the first page?

And why don't we immortalize the execution of persons guilty of murder, and those conquests of the fire-demon? The fight against filth and disease hardly touches our emotions, while national preparedness stirs them as if by magic. And why? For the same reason that the animal is stirred at the sight of blood.

Remnants of ancient barbarism, one of the strongest of which is nationalism, or patriotism, if you please, are still lingering in the human system. Each country thinks itself the chosen people of God, the center of existence around which everything else revolves. Love of one's country is no virtue, for it is easy to love one's own. It is he whose heart is broad enough so that he can love other countries as well as his own, who can feel the heart beats of all existence instead of only a part of it, that is truly deserving of merit. It is that egoism and narrowness of our sympathies that form the highway along which we carry on a program of preparedness, and it is our brute passions that act as the blinding and propelling force. And it is just these prejudices and passions which lie at the bottom of national preparedness that distinguish it from preparedness against internal disorder, and that will bring on the very evil we seek to forfend.

We are a people very easily provoked—that has been well proved time and again, and conclusively in the case of the war with Spain—and all we need is the pressure of a pair of heavy biceps to precipitate us into action. The desire is inherent in every being to make use of its powers; and every country, ours included, has those barbaric biases and passions to give that desire the color of justice and equity.

It is this very same desire which prejudices military experts in favor of mammoth armaments. Our Mr. "American" attempts to defend the military officer; but he is just the man of whom we should be most suspicious, for in him the national craving is strongest. He does not think of the dangers of the battlefield, for the battle forms the consummation of all his desires, the actual employment of the faculties he has spent his entire life to develop. His opinions should, therefore, be regarded with suspicion.

Above all, we should recollect that we are but a dewdrop in all existence. And if we can forget ourselves for a moment and remember that there are other nations in this world besides our own, and that they do not exist to sing to us while we eat, we shall be able to consider all issues with more coolness and reason. National preparedness, if thus held to view, becomes an evil in every sense of the word, and a mere relic of ancient barbarism.

SANE LOGIC.

Duluth, April 14.

SIGNER OF "DRY" PETITION THINKS PLAN INADEQUATE

To the Editor of The Herald:

I believe in Federal control of the liquor traffic, and believe that this will be accomplished eventually. In the meantime, some local progress towards further restriction is desirable. I signed the petition calling for an election on this question, as all such questions should be passed upon in that manner.

Since reading carefully the proposed law, however, I find this situation will exist, providing the measure carries: Our local concerns may ship their goods out of the city limits, and by a method which they may develop, sell it to those who care to purchase in the city again, either by the bottle, case or barrel. I suppose it is expected that this will materially discourage consumption, and it probably will. But will it not develop a situation through the legal and illegal bottle trade that will be very difficult to cope with? And will we not need quite as many officers to handle the results of a scattered traffic as at present?

As I understand it, about the only excuse for accepting a fee from liquor dealers was that it was necessary to have a greater number of policemen to look after such places, and that it was only fair to make the saloon pay for this large expense through such fees. As I look now at this matter, the net result will be that we forfeit these fees, abolish the saloon, reduce the consumption to some extent, but will still have the problem to contend with and will be obliged to maintain quite as large a force to watch the bootleggers, the drug stores and the bottle consumers. This can only be considered a half measure. Is there not, then, some other half measure that will reduce the actual consumption to a similar extent; some other way that will make quite as much progress in this direction?

Why not reduce the number of dealers a certain per cent and raise the license fees materially, and still make the traffic pay the cost of its supervision? I hope we will have some such alternative proposition. Then we can take our choice.

ALBERT JOHNSON.

Duluth, April 14.

FOR A CHORAL SOCIETY.

To the Editor of The Herald:

Duluth should have a permanent oratorio society, and just at this time of the year it requires an extra effort to get enough singers together to put on an oratorio or a cantata.

The rendition of an oratorio such as the Messiah, Elijah, Creation, or a cantata of similar grade, requires a chorus of at least 100 voices who have had some experience in chorus singing.

It is my firm belief that as soon as a permanent choral society is organized, it will cause all singers to establish this fact in their minds and they will look forward to the rehearsals as a pleasure, a duty and an education.

Spokane, Wash., is planning to send a singing chorus composed of 1,000 young boys on a tour throughout the United States, and has included Washington, D. C., in its itinerary.

Why should Duluth not get 200 singers together who will pledge themselves to work, boost, sing and attend these rehearsals?

If you want to do something for yourself and Duluth, think this over.

Thanking you for the space, I am,

H. E. VOIGT.

Duluth, April 14.

RENEWS HIS ATTACK ON HIGHWAY COMMISSION

To the Editor of The Herald:

I wish to add a few words to my previous letter to the Open Court upon the question of the state highway commission system of road building. While I would like to reply at length to the letter of H. O. Engelsom of Tofte, Minn., the rules of the Open Court require that I confine discussion to 300 words.

It is true that the commission has not as much power as was originally given by the Dunn law. Home rule "vaporings" during the last legislature wrung from the author of the law numerous amendments which took away the right of the commission to interfere with the township officials.

And what magic is there about the term "state aid" that, for the sake of such aid three politicians shall have control over the expenditure of enormous funds, and the last word as to how or where state roads shall be built? The taxpayer gives directly to the state a 1-mill road tax. This is a considerable part of the money, regarding which The Herald editor says "the state should never spend a dollar on roads in the routing and building and maintenance of which it has no say."

In this connection we might ask, "Who is the state? Is it the legislature?" Well, the legislature has no control over the spending of this money. "Is it the people of the state, the taxpayers?" They have no say in the matter, except the privilege of paying the taxes. "Is it the highway commission?" It would seem so at the last analysis.

Friends of the highway commission system speak of the efficiency of the work under said system, and to prove their claims point to the difference between the state highways and the usual township road. Is it quite fair to compare a mile of road costing probably less than $500 to another mile of road costing $2,000 or more? Are the township road builders inefficient because they cannot do as much with $500 as can the highway commission with four or five times that amount?

Yours truly,

C. A. SWANSON.

Bruno, Minn., April 14.

QUESTIONS AND ANSWERS

This department does not pretend to be infallible. It will endeavor, however, to answer questions sent to it by readers of The Herald to the best of its ability, reserving the right to ignore all that are trifling or of concern only to the questioner, or that ask for advice on legal or medical questions.

To receive attention, every inquiry must bear the name and address of the person sending it. This is not wanted for publication, but as an evidence of good faith.

"After Truth," Duluth: I notice in a letter from "American" in yesterday's paper that some preacher, in a recent sermon made the statement that on "most unimpeachable and expert authority it is stated that the United States has the most powerful navy in the world—excepting only that of Great Britain." Being most desirous of verifying so important a fact, will you kindly print the name of the preacher who made the assertion referred to, so that I may be able to communicate with him.

Ans.: "American" undoubtedly referred to The Herald's report of the sermon by Rabbi Maurice Lefkovits, printed in the issue of Saturday, April 8. In that report Dr. Lefkovits was quoted as follows: "Peruse the records of the hearings of the congressional naval committee and you will find it stated by the most unimpeachable and most expert authorities in this country that we have the most powerful navy in the world, excepting only that of Great Britain, and that our coast defenses and land fortifications are superior to those of any nation on earth."

"A Subscriber," Moose Lake, Minn.: Will the Alger Smith railroad run to Gunflint, Minn.? Through what townships and sections in Cook county will it pass, and how many miles of the road are left to work?

Ans.: See page 2, column 1, of The Herald for Saturday, April 15.

"A Subscriber," Eveleth: Could you give me the lines of the "Indian treaties" in this state? Does the Indian treaty land extend as far north as Ray?

Ans.: There has been much discussion in court as to whether various towns are included in this territory, and without the court records to refer to, we could not try to answer this question. Write to United States District Attorney Alfred Jaques at St. Paul, or to the United States Indian bureau at Washington, D. C.

POEMS ASKED FOR.

The Herald acknowledges with thanks the receipt of the following: "Two Little Girls in Blue" and "Just Plain Folks," from Thomas C. Peck of Duluth.

"Renounce the Cup," from Susan Shier of Two Harbors, Minn.

Requests have been received for the following:

"Always in the Way" and "Play in Your Own Back Yard," from "M." of Chisholm.

"The Shanty Boy" Welcomed.

Many readers have recognized old favorites among the "poems asked for," but it has remained for the Wausau, Wis., Record-Herald to reproduce one of them with the following comment under the heading

A BALLAD OF THE NORTH COUNTRY.

Apollo kept a close watch over Northern Wisconsin during the heyday of the lumbering business. The spirit of poetry was in the air. Every hillock was a Helicon. Inglorious but not necessarily mute Miltons, Virgils and Burnses caught the whispered voice of the muse, as they felled the murmuring pine and the hemlock and yanked them into the rushing tide behind prancing Pegasi.

Unfortunately much of the poesy thus snatched fresh from the forge has been lost in the general shuffle, but now and then a gem of purest ray serene is fished up from the depths for the delight of new generations. Such is "The Shanty Boy," for a reprint of which we are inexpressibly indebted to The Duluth Herald. (April 11, 1916.)

This appealing ballad of love, devotion, disappointment, death and worldly wisdom, deserves an honored place in every Badger anthology. Its author is forgotten. Possibly, like the folk songs of Germany and England it had no personal author. Perhaps it is a growth rather than a chef d'oeuvre. At all events, we trust that none of our readers will be so cold hearted as to refuse a tear for the lovelorn damosel who died of scarlet fever in a pesthouse in the town of Ba-aboo, or of the unhappy Shanty Boy who found watery forgetfulness by inadvertently falling off the raft post in the mill of Moslnee.

Abe Martin

Th' feller that's pleased with ever'thing either don't cut any ice or he's got somethin' up his sleeve. It's what a kid eats between meals that keeps him from starvin' t' death.

(Protected by Adams Newspaper Service.)

Some of This Year's Graduates At the Central High School

Lillian Ramstad. Elizabeth Burk. Helmi Lofroth. Veronica Irvine.

Ruth Freimuth. George Watts. Ruben Grant. Esther Fugelso.

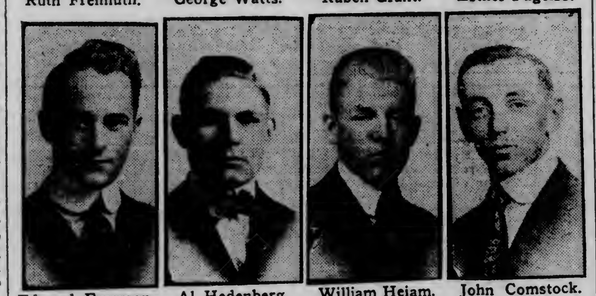

Edward Emerson. Al Hedenberg. William Heiam. John Comstock.

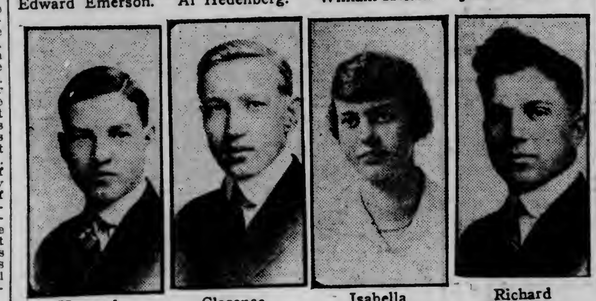

Howard Chubbuck. Clarence Engwall. Isabella Carpenter. Richard Beerhalter.

Harriet Kugler. Isadore Karon.

TO CONSIDER CONTRACTS

Two Paving Jobs Will Be Let and Two Held Over for Week.

Four paving contracts will come up for consideration at the council meeting this afternoon.

Two of these, East Superior street and West Eighth street, will come up for final action, while Fifth avenue west and Nineteenth avenue east will go over until the following week.

The General Contracting company will be awarded the contract for paving Superior street from Sixteenth to Twenty-third avenue east, on its bid of $47,575.15, and E. A. Dahl & Co., will be awarded the contract to pave Eighth street, from Twenty-second to Twenty-fifth avenue west, and Twenty-second avenue west, from Eighth street to Piedmont avenue, on their bid of $12,601.85.

Commissioner Farrell will introduce resolutions awarding the contracts to E. A. Dahl & Co., for paving Fifth avenue west from Superior street to the courthouse pavement, and to D. H. Clough & Co., for paving Nineteenth avenue east, from Fourth to Eighth street. Both measures will be held over for a week.

A resolution ordering the paving of Twenty-second avenue west, from Third to Fifth street, will be introduced by Commissioner Farrell.

The ordinances appropriating $1,100 for a pump, $800 for parking the grounds adjoining the pumping stations, $176 for the purchase of special pipes and $306 for the purchase of an underground cable to be used by the fire department, will come up for passage.

HAIR GRAY? THEN APPLY Q-BAN

It Darkens Gray Hair Evenly—No Dye—Harmless.

Actually does—so you can see it with your own eyes—turn every gray hair in your head beautifully dark. If your hair is gray, streaked with gray, prematurely or just turning gray, or if your hair is dry, harsh, thin or falling, simply shampoo hair and scalp a few times with Q-Ban Hair Color Restorer. Every strand of hair (whether gray or not) then becomes evenly dark, soft, flossy, fluffy, full of life and health, full and heavy and fascinating, and so beautifully and evenly darkened no one could suspect you had applied Q-Ban. It is absolutely harmless and no dye. Ready to use, nothing to be added. Give it a trial. 50c for a big bottle at Orpheum Pharmacy, Duluth, Minn. Out-of-town folks supplied by mail.—Advertisement.

Fresh from the Gardens

of the finest Tea-producing country in the world.

"SALADA"

TEA B74

Sealed Packets Only.

Try it—it's delicious. BLACK GREEN or MIXED.

April Is the Month of Diamonds

One value we offer is a beautiful Solitaire Diamond of exceptional blue white color set in a dainty Platinum Top Ring; a most extraordinary value at—

$40.00

The Diamond Store

Bagley & Company

Jewelers and Silversmiths

315 WEST SUPERIOR STREET

Established 1885

DULUTH'S SCHOOL SYSTEM

Being a Review of Some Facts About the Community's Most Important Business; No. 12; Vacation School and Night School.

When the school plant—the buildings—attain their maximum efficiency, school will be conducted twelve months in the year, day and night.

In thickly populated communities, where the school plants are crowded, twelve months of school have been considered seriously, and some places it has become a reality. Chicago's board of education now has before it a resolution calling for twelve months of school. Supt. R. E. Denfeld of Duluth's schools favors such a plan.

As a step toward the twelve-month, day-and-night school, however, Duluth has vacation or summer schools, and night schools. The vacation school is conducted for six weeks, beginning late in June and ending early in August. Three hundred and forty-nine pupils were enrolled last summer and the net cost to the taxpayer was something more than $500.

Night Schools.

Night schools were begun in the fall of 1914. The course lasts about four months and originally was designed for foreigners eager to learn the language and customs of their newly-adopted country. Since then commercial and industrial classes have been added until now the public night schools are covering very much of the ground covered in a business college.

In 1914-1915 there were 296 pupils enrolled, and the net cost per pupil was $3.58. During the winter of 1915-1916 the night school classes contained 461 students and the net cost was cut down to $2.46 per pupil.

The object of the vacation school is to give an opportunity to students in the upper grades and high schools to review the work in which they did not secure a satisfactory standing or to undertake additional work, with the idea of gaining new credits. Pupils below the fifth grade are not admitted.

The way the summer school has worked out, it has been primarily an aid to backward students, or those who were behind because of forced absence from class. It has come to be almost a necessity, teachers say. A class of any kind is established whenever ten students signify their wishes.

Night schools will be one of the most important branches of the city's educational work in the near future, because of its residents. There is a large foreign-speaking population, and a large number of persons who work during the day who are anxious to learn.

Classes were maintained at the Central high school, the Monroe school, West end; the Irving Junior high school, West Duluth, and the new Harriett Beecher Stowe school, New Duluth, during the season. At Central high school there were classes in typewriting, stenography, bookkeeping and sewing, as well as in English for foreigners and special classes for day students who were making up work.

Classes for Foreigners.

At the other three buildings attention was centered upon the classes for foreigners. The newcomers were taught the English alphabet and the simpler words, and almost simultaneously they were given an idea of the United States. One of the first things they learned to do was to sing "The Star Spangled Banner," and that song was sung religiously at each meeting.

Here is the way the foreign classes were made up: Finnish, 73; Jewish-Russian, 33; Swedish, 60; Norwegian, 18; Polish, 27; Italian, 24; Russian, 8; Austrian, 21; Belgian, 12, and so on, including Swiss, Irish, Scotch, Syrian, Greek, Germans, Serbians, Bohemians and Spaniards.

A number of foreign women and girls want to take up this work next year, according to George M. Paulus, who was principal of the night schools last winter. They have progressed sufficiently in speaking and reading English to warrant branching out into sewing and cooking classes, and even into typewriting, stenography, etc.

"I believe also," Mr. Paulus says, "that a class in penmanship for commercial students would be patronized well enough to warrant establishing it. The course for foreigners should be divided into three divisions."—R. D. McC.

Clearing Up $2,000 Theft.

Antler, N. D., April 17.—(Special to The Herald.)—The mystery surrounding the theft of $2,000 from the mails between Grand Forks and Antler last fall is due to be solved, according to local reports. It is claimed authorities have evidence that incriminates a former local lad and an arest is expected shortly.

How Physiologists Regard Coffee

In a recent article, Dr. W. A. Evans, editor of the "How to Keep Well" column of the Chicago Tribune, says:

"In order that no misunderstanding may arise, I should say that physiologists regard Coffee, Tea, Tobacco and Whiskey as drugs in the same sense as Opium and Cocaine are. From coffee at one end of the line to cocaine at the other, no pot has the right to call the kettle black."

The average cup of coffee contains about 2½ grains of caffeine, a habit-forming drug—not enough in one cup to seriously harm. But, when used regularly, it is for many the cause of sleeplessness, nervousness, heart trouble, mental and physical fatigue, and a host of other complaints.

POSTUM

on the other hand, is a pure food-drink made of roasted wheat and a little molasses. It tastes much like coffee, but contains no caffeine nor other injurious drug.

Postum comes in two forms: The original ***Postum Cereal,*** which must be boiled; 15c and 25c packages; and ***Instant Postum*** a soluble form that produces the beverage instantly—a level teaspoonful to a cup of hot water; 30c and 50c tins. Both forms are equally delicious, and the cost is about the same—one-half cent per cup.

Even a ten-day trial will place the average person far enough away from coffee trouble to prove

"There's a Reason" for POSTUM

Sold by Grocers everywhere.

AMUSEMENTS.

LYCEUM —THURSDAY FRIDAY AND SATURDAY

Matinee Saturday.

The 1916 Model of Musical Comedies

"THE ONLY GIRL"

By Henry Blossom and Victor Herbert, with Edna Munsey and a brilliant company, including

THE FAMOUS FASHION CHORUS.

Special Orchestra.

Prices— Nights, 25c to $1.50. Matinee, 25c to $1.00.

LYCEUM —Tonight

Tuesday and Wednesday, Wednesday Matinee.

COHAN & HARRIS PRESENT

"IT PAYS TO ADVERTISE"

The Funniest Comedy in Years.

Mat., 50c to $1; Nights, 25c to $1.50.

SEATS ON SALE TODAY

—for—

HARRY LAUDER

—at the—

ORPHEUM

THURSDAY, APRIL 20

Matinee and Night.

Mat., 50c to $1.50; Night, 50c to $2. Sale at Orpheum Box Office 10 a. m.

ALWAYS A GOOD SHOW — NEW **GRAND** — 11 A. M. UNTIL 11 P. M.

ENTIRE NEW SHOW TONIGHT.

'SEVEN WHITE BLACKBIRDS'

In "NIGHTTIME IN DIXIELAND."

Claudia Tracy—Lavloe & Inman. Lowy & Lacy Sisters—Concert Orchestra. PHOTOPLAYS DE LUXE.

MATS 10c ANY SEAT NITES 10-20

Don't Miss The Social Pirates Tomorrow Wednesday.

Rex THEATER BEAUTIFUL — Rex THEATER BEAUTIFUL

TODAY AND TONIGHT.

"THE WAIFS"

William Desmond and Jane Grey. Also "Fatty Arbuckle."

—TUESDAY—

Greatest Picture of the Year.

DOUGLAS FAIRBANKS

In "THE HABIT OF HAPPINESS."

LYRIC ❀ **LYRIC**

EVERYBODY'S THEATER.

A WONDERFUL FOX PICTURE.

Monday and Tuesday.

"BLUE BLOOD AND RED"

George Walsh and Doris Pawn. You must see it. Runaway millionaire's son. Full of ginger; very different.

VIRGINIA, MINNESOTA'S MODEL CITY, MAKING RAPID STRIDES

Growing Fast in Prosperity, Population, Civic Pride and Beauty.

Payroll of $11,000,000 Is Expected to Be Even Bigger This Year.

Planned for a City Beautiful, the Promises Have Been Made Good.

Fine Opportunities for Industries, Farmers and Other Workers.

BY GEORGE REID.

Virginia, fifth city of Minnesota in population, and in all likelihood fourth in its annual payroll, is facing several years of prosperity without precedent in its short life of less than a quarter of a century. The city is growing, not like a weed but like a flower, for few cities of its size compare with Virginia as a city beautiful. Strictly speaking, Virginia is only sixteen years old, as it was practically wiped out by fire on June 7, 1900. Plans made then for a beautiful city have been adhered to faithfully and today Virginia is a city of parked residence streets, kept scrupulously clean, lined with miles of homes having well-kept lawns and trees.

Millions have been spent in the making of this splendid little city, but the cost has not fallen heavily on property owners, since the iron mining companies pay 86 per cent of the taxes. Virginia has been reasonable in its demands upon the mining companies and they in turn have met the city half-way in its efforts to make the community a delightful one in which to labor and to live.

Population in the Federal census of 1910 was 10,473. Since then five additions have been taken into the city with an area of one and a quarter square miles and today the population is figured, conservatively, as 15,000. In 1910 the Federal figures for Virginia and a radius of six and a half miles made the population in excess of 26,000. The trading population tributary to Virginia and served by the interurban line is about 45,000.

More than 1,400 men are employed on the average in Virginia's lumber mills, the largest white pine lumber mills in the world, covering nearly 300 acres immediately adjacent to and really a part of the city, and an average of 2,000 more men in the woods. These lumber mills have an average annual payroll of $2,000,000. The payrolls at the mines are four times as great, or about $8,000,000. Railroads swell the payroll another million. Surface and underground miners are paid $2.50 a day—that is common labor. Other mine workers are paid much higher, the wages of steam shovel engineers being $7 to $11 a day.

Virginia has spent $1,000,000 on street paving, of which it has eleven miles. It has thirty-two miles of cement sidewalks, costing $150,000; eighteen miles of sanitary sewers costing $100,000 and a sewage disposal plant, built last year, costing $92,000. Eleven miles of storm sewers have been constructed at an expense of $210,000. Invested in the water, light and gas plants are $625,000. An incinerator plant cost $25,000. On parks, boulevards and trees, $125,000 has been expended. Virginia has two miles of white way consisting of 153 standards, five lamps to a standard, costing $15,000 to install. The city has no municipal indebtedness except $400,000 of water and light bonds to run until 1928. Last year a quarter of a million dollars was spent in public improvements.

The city had a working balance of $203,848.75 on which to start the fiscal year, beginning April 1. Expenditures last year were $735,221.17 and the receipts $734,463.88, including the city clerk's balance of $32,316.21.

The water and light plant was purchased from private interests in 1913 for $550,000. Virginia, under municipal ownership, has the cheapest electric light in the state, a flat rate of 5 4-10 cents per kilowatt net with a day power rate of 4.5 cents, with 10 per cent off for prompt payment. Notwithstanding these low rates, the water and light department earned in 1915 $63,000 net, after paying all operating and maintenance costs, and with due allowance for depreciation of plant, as well as interest on the $400,000 of outstanding bonds. These figures were supplied to me by C. T. Harding, superintendent of the municipally owned utilities, including the gas plant, and may be accepted as being accurate. Since the city took over the water and light plant there has been a remarkable increase in the number of consumers, who have increased from 1,700 to 2,800 in two years.

Having been so conspicuously successful with the water and light plant it did not require much urging to induce the city to build a municipal gas plant, the largest of its kind, municipally, in Minnesota. This plant was installed at a total cost of $71,000. The gas is used for cooking and heating and may also be used for lighting. The gas plant is expected to be on a self-sustaining basis this summer. The rate charged is $1.25 per 1,000 cubic feet. The enterprising water and light board has started a heavy advertising campaign in the local daily papers to increase the number of consumers so that the price may be reduced to a dollar, using as its slogan: "Boost for dollar gas." The exhaust steam from the water and light plant is not allowed to go to waste. It is used for heating in several blocks close by and brings in a revenue of approximately $5,000 a year.

Virginia's public schools are not excelled anywhere. Its high school is described in detail elsewhere.

Playgrounds and play apparatus are features of each of the Virginia schools. They keep the children off the streets and engaged in healthful games. The playgrounds are open at all times and are as well patronized on Saturday as any other day. These playgrounds, however, are not the only places the children can go for recreation. Virginia has gone farther than probably any other place of its size in the matter of parks. It employs a park superintendent, a trained and well-paid man, and already has a men-

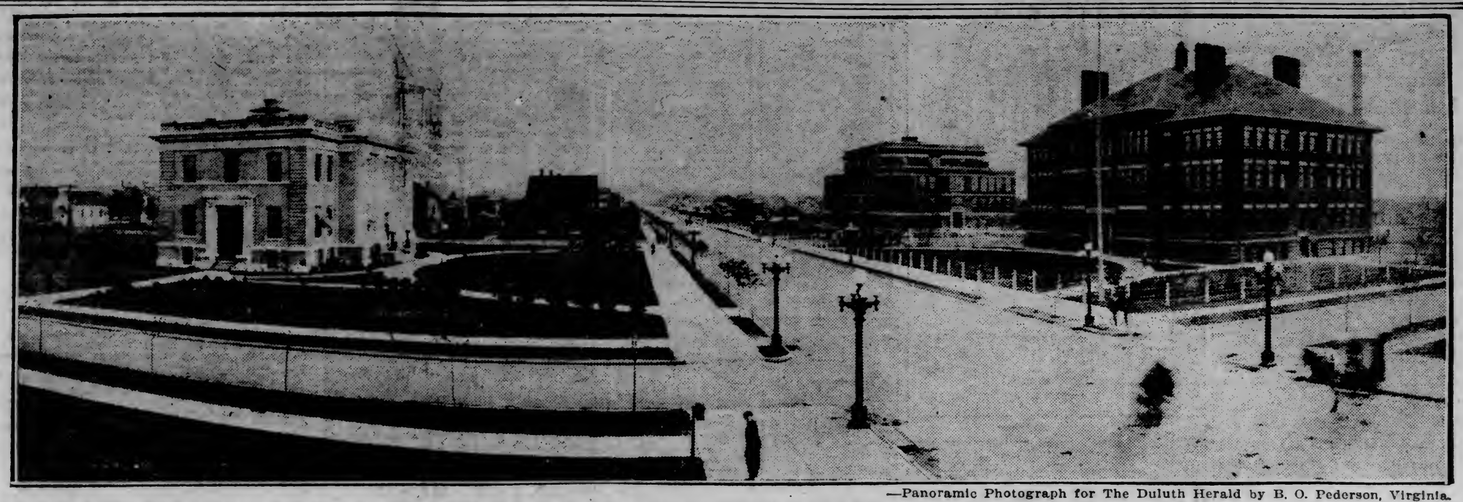

—Panoramic Photograph for The Duluth Herald by B. O. Pederson, Virginia.

VIRGINIA'S GROWING CIVIC CENTER—TO THE LEFT IS THE COUNTY COURTHOUSE; TO THE RIGHT, IN FRONT, THE ROOSEVELT SCHOOL, AND BEHIND IT, THE TECHNICAL HIGH SCHOOL—TO THE RIGHT OF THE ROOSEVELT SCHOOL, BUT NOT SHOWING IN THE PICTURE, IS THE NEW PUBLIC LIBRARY.

night school enrollment averages 1,000. Here hundreds of foreigners are taught the English language and helped to become good Americans.

The board of education has arranged to build the model school of Minnesota, at a cost of $400,000, to replace the Roosevelt school. This new school

Olcott park, consisting of forty acres, is on an eminence overlooking the city. It is on land leased by the city from the Oliver Iron Mining company and is named after the president of the company, W. J. Olcott. The park adjoins the beautifully kept Oliver location, which is also the headquarters of the company for the Virginia district. Olcott park is on the Mesaba interurban line and therefore easily accessible from all parts of the city. During the last four years the park has been well-developed and makes a fine showing. Roadways intersect it, and it is a favorite resort for automobile

South park, on South Central avenue, is a more finished park than Olcott. Both parks are equipped with bandstands. This summer about twenty-five concerts will be given by city bands. In each park is a complete public comfort station, with tiled floors and modern equipment. A rest room is a feature in each station. Tennis courts will be a feature of both parks this summer.

The park board plants all of the trees on residence streets. It takes care of the parked spaces and keeps the grass cut. In summer Virginia closely approximates a spotless town. What it looks like in the residence section is shown in one of the panoramic pictures appearing on this page. Virginia has designated the first week of next month as a clean-up and paint-up week. All civic organizations are taking part in the movement and the city is expected to be even more spick and span than ever. Plans for the city beautiful are more elaborate than they were in the beginning. The city has found that it pays to have a clean and beautiful town, which attracts visitors. Virginia has already arranged for two conventions this summer, those of the Modern Brotherhood and the State Librarians, which are expected to bring 10,000 people to town. No other city of its size entertains as many visitors in June and July as does Virginia—directly due to the efforts for a city beautiful.

The best cheap land left on this continent is in Northeastern Minnesota, tributary to the great Mesaba iron range, of which Virginia is the metropolis. In no other section can a man get a start in farming with so small an amount of money. The Finns, an agricultural people, have been quick to recognize these facts and as soon as they make a stake in the mines they go on the land.

Virginia needs farmers more than anything else. Farmers should avail themselves of the splendid opportunities offered in this section, where business men and bankers stand ready to lend them a helping hand. What a wonderful combination—cheap land, which produces good crops close to high-priced markets. This combination cannot be excelled.

Prosperous as the city is, with its vast iron and lumber interests, its progressive business men, combined in the Virginia Commercial club, are making plans to let the world know Virginia's advantages for industries. Factories using wood or steel, or both, will prosper here. The lumber is at hand and the steel is made in Duluth. Railroad facilities are excellent. Virginia is served by the Duluth, Missabe & Northern railway, the Duluth & Iron Range railroad, the Great Northern railway and the Duluth, Winnipeg & Pacific railway, a part of the Canadian Northern system. It is the center of a fast-developing section, which is an empire in itself. Virginia is a great labor market and the labor supply will not be a problem for new industries.

Virginia has reached the wholesale stage in its development, and the Commercial club is prepared to point out openings to those who may be interested. The city has a wholesale jewelry house doing business in four states.

Virginia has all of the merchants and professional men in every line that it needs—many people say more than it needs. Its wonderful growth and large payroll have attracted merchants from all quarters, until today the competition is most keen and rents are high. Several merchants with whom I talked complained that they were working for the landlords. One of them told me his rent was $500 a month. Merchants like the one quoted hold long leases at what are held to be exceptionally high rentals.

Every member of the Commercial club with whom I talked—and I talked with a great many of them—told me that Virginia needs farmers, industries and workers, but that all mercantile lines are more than full, and that it will be hard for newcomers to gain a foothold. Virginia's is the world-wide cry for producers and industries, and to these it has much to offer.

Business property on Chestnut street, the main thoroughfare, has made fortunes for its owners. The city offers inducements to investors. Chestnut street property averages 10 per cent net or better to its owners, and is increasing in value all the time. Outlying additions to the city also offer good opportunities to small investors and homeseekers.

Shortly, the city will add to its growing civic center, pictured herewith, a $200,000 city hall. It has levied $25,000 for a site, and within a year or two will have completed the building. The prosperity of Virginia is evident

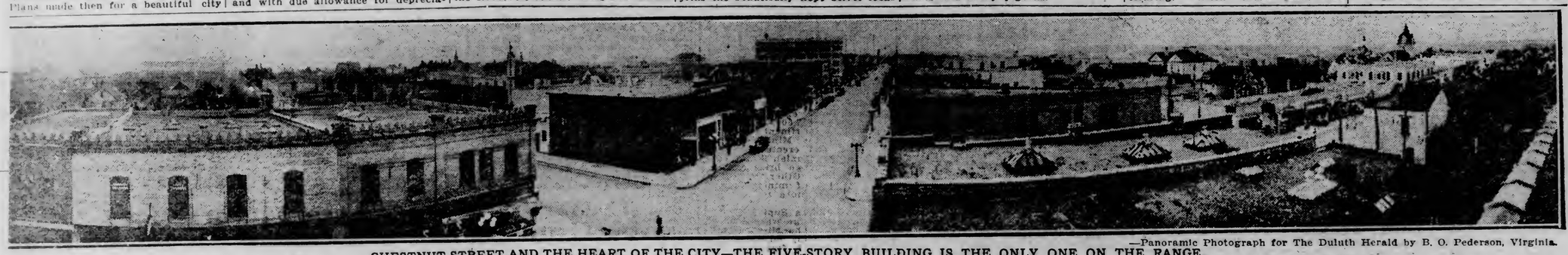

—Panoramic Photograph for The Duluth Herald by B. O. Pederson, Virginia.

CHESTNUT STREET AND THE HEART OF THE CITY—THE FIVE-STORY BUILDING IS THE ONLY ONE ON THE RANGE.

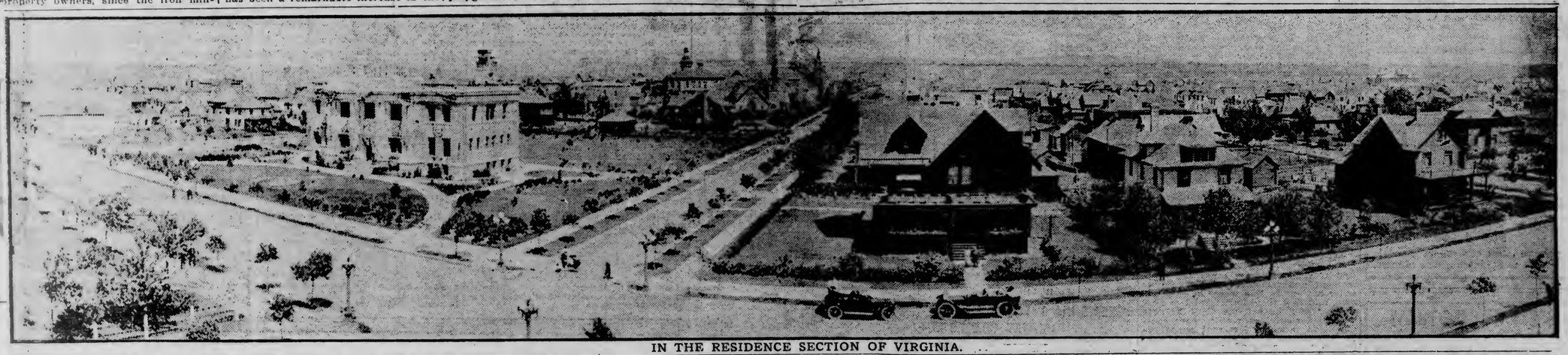

IN THE RESIDENCE SECTION OF VIRGINIA.

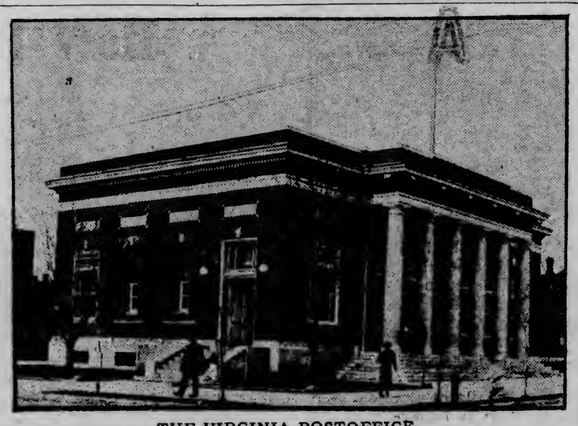

THE VIRGINIA POSTOFFICE.

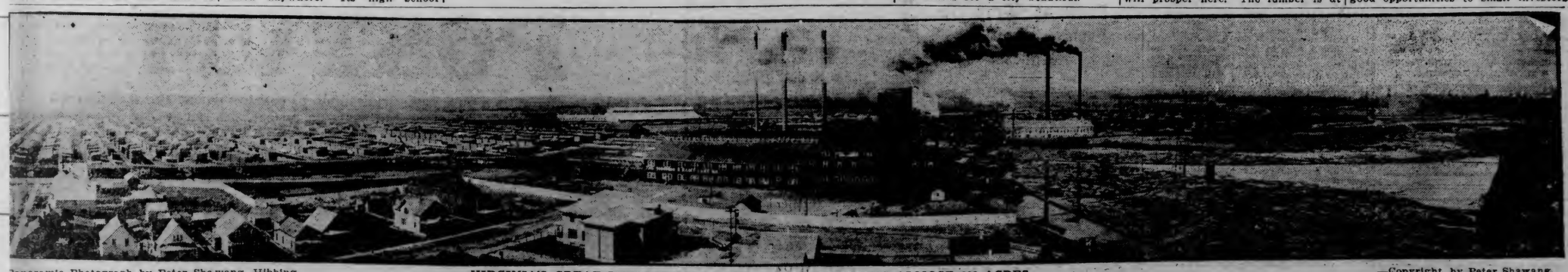

Panoramic Photograph by Peter Shawang, Hibbing. —Copyright, by Peter Shawang.

VIRGINIA'S GREAT LUMBER MILLS AND YARDS, COVERING ALMOST 300 ACRES.

DEFECTIVE PAGE

from the fact that in addition to four moving picture theaters, it supports an excellent stock company at the Lyric theater. This is made possible by the Mesaba range interurban railway, thirty-five miles in length, which connects other range cities and towns with Virginia, which is the headquarters of the electric line, and where it has its shops.

Some idea of the mineral wealth of the city may be had from the biennial report of the Minnesota tax commission for 1914, which states that 77,035,688 tons of iron ore now pay taxes in Virginia, not counting the immense tonnages of the Missabe Mountain, Minnewas, Rouchleau, Shaw, Moose, Commodore, Lincoln, Higgins, Franklin, Norman and other mines just outside the city limits.

The United States Steel Corporation, which, through its subsidiaries, the Oliver Iron Mining company and the Minnesota Steel company, has built four model towns in Northeastern Minnesota—Morgan Park, near the Duluth steel plant, and Coleraine, Marble and Taconite, on the Western Mesaba range—has a model "location" immediately adjoining Virginia. Rents are much lower than anywhere else in the district, and the homes more comfortable and better cared for than the most altruistic could possibly hope to find. Here Virginia's idea of a spotless town is carried out. Every sanitary precaution is maintained, as witness the picture on this page of how garbage is collected from the alleys in the Oliver Mining company's town. Another illustration shows a street of cozy homes, with well-kept streets and lawns, in the Oliver location. This location compares favorably with the most favored sections of the city and looks like anything else than a typical mining town of older sections of the country.

At the Oliver location is maintained a clubhouse for employes, under the name of the Mohami club, which is also pictured on this page. It has been eight years since the Oliver company made the experiment of building its first model town, Coleraine. It was an experiment in helping to solve the relations of labor and capital that attracted attention from all quarters. That it was successful has been proved in the Minnesota Steel company's model town of Morgan Park, with its splendid homes, at low rentals, which was built at a cost for homes alone of about $1,000,000.

Any story about Virginia would be incomplete without relating that it is considered the best governed of all the range cities and towns under an excellent home rule charter. Its water and light plant was divorced from politics at the beginning, which doubtless has to do with the showing of profits at very low rates to consumers. Nobody in Virginia is so poor but that he may have electric lights.

Duluth would have 160 policemen if it had as many in proportion to population as Virginia, which has a force of twenty-two men, including the chief and drivers of the patrol car. The fire department has fifteen members with the chief. It has three motor driven machines for apparatus, a $6,000 steam fire engine and a horse drawn hook and ladder truck. A $6,300 motor driven apparatus truck is to be delivered June 1.

Any information of a special nature about Virginia which has not been touched upon in this short story may be had by writing to the secretary of the Virginia Commercial club.

RESIDENCE STREET IN FAIRVIEW, VIRGINIA, THE FASTEST GROWING SECTION OF THE CITY.

Fairview has water, sewers, sidewalks and all other city improvements. Sixty residences have already been built. Fairview lies high and dry. Lots sell from $225 up on terms to suit purchasers. Torrens titles. Fairview offers a great opportunity for somebody with capital to buy up all unsold lots. Brandt & Nelson, leading real estate men of Virginia, are the agents for the sale of lots in Fairview.

PRACTICAL BUILDERS DOING GOOD WORK

Fine Structures Erected By a Virginia Contracting Company.

The Virginia Builders' Supply & Contracting company has just begun work on a large two-story brick block, to cost $22,000, for Shanedling Bros., one of Virginia's principal dry goods firms, which has outgrown its present large quarters, known as "The Big Store." This new block is on Chestnut street, a few steps from the Mesaba railway station, in the center of the city. The building must be ready for occupancy Aug. 1. It will be the most modern store building in St. Louis county.

During the last year or so the Virginia Builders' Supply & Contracting company erected the handsome Mesaba telephone building in Hibbing and the First State Bank building in Ely, and remodeled the Roosevelt school, Virginia, at a cost of $17,000. The company also built an apartment house for Sam Lippman of the Minnesota Dry Goods company, and erected the fine brick block of the Finnish Store company, Ely, and a large brick garage building in Virginia. Other work consisted of a number of miners' homes at Nashwauk, with more to be built this year.

The Virginia Builders' Supply & Contracting company's large warehouse at Virginia is opposite the Missabe railway depot, immediately adjoining the railroad tracks, which facilitates receipts and shipments. The company sells building materials of all kinds, including sash, doors, moldings, lumber, lath, shingles, brick, lime, cement, nails, paper and builders' hardware—in fact, everything that enters into the construction of a building.

The principals in the company are Andrew Nelson, Oscar Tamte and Ernest Johnson, all practical builders. For years all three were in the employ of Andrew Grande and helped to build a large part of Virginia. They may be said to have succeeded to the contracting branch of Mr. Grande's business, and are reflecting credit upon Mr. Grande as well as upon themselves by the excellence of their work. Messrs. Tamte, Johnson and Nelson are all property owners in Virginia and active in every movement for the good of the city. They will figure on contracts and building materials anywhere on the Mesaba and Vermilion iron ranges.

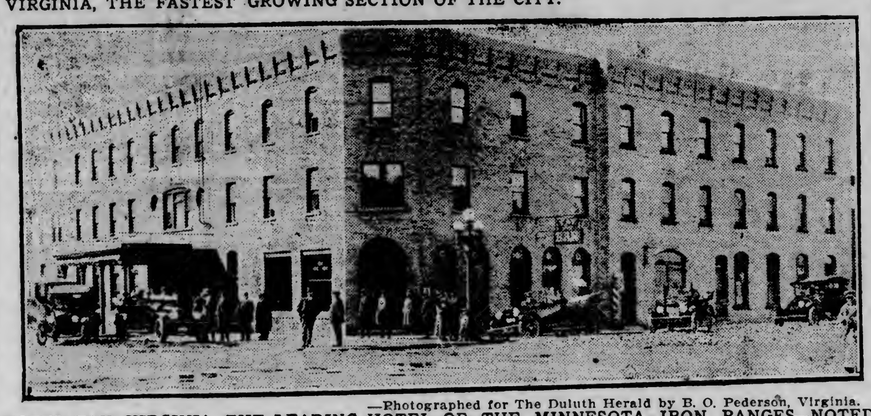

—Photographed for The Duluth Herald by B. O. Pederson, Virginia.

HOTEL FAY, VIRGINIA, THE LEADING HOTEL OF THE MINNESOTA IRON RANGES—NOTED FOR ITS TABLE AND EXCELLENT SERVICE GENERALLY.

DEPOSITS DOUBLED IN LAST TWO YEARS

State Bank of Virginia, a Home Institution, Forging Ahead Fast.

Deposits in the State bank of Virginia average about $350,000. In the last two years they have more than doubled. This bank is only a little more than four years old and has had a steady and rapid growth from the time it was established. It has a capital of $50,000 and a surplus of $10,000.

Douglas Greeley is president. Mr. Greeley is also president of the Virginia Commercial club and one of the most progressive men in the city. C. E. Hendrick, general superintendent of the M. A. Hanna interests, with headquarters at Virginia, is vice president. H. V. Peterson, cashier, is also treasurer of the Commercial club and president of the park board. J. I. Frasa is assistant cashier. Messrs. Greeley and Hendrick and C. H. Rogers, C. E. Moore, J. E. Hanson, H. O. Johnson and F. H. Wellcome are the directors.

The State bank of Virginia sells in-

REAL ESTATE LOANS LANDS INSURANCE
F. W. TORVINEN & CO.

Improved farms. Mineral and Timber Lands. Investments. Exchanges. Investigations and reports on any lands in Northern Minnesota.

First National Bank Building, Virginia, Minn.

RESIDENCE STREET IN THE OLIVER IRON MINING COMPANY'S LOCATION, VIRGINIA.

IN THE OLIVER IRON MINING COMPANY'S LOCATION, VIRGINIA—MOHAMI CLUB HOUSE IN THE CENTER.

HOW THE GARBAGE PROBLEM IS HANDLED IN THE OLIVER IRON MINING COMPANY'S LOCATION, VIRGINIA.

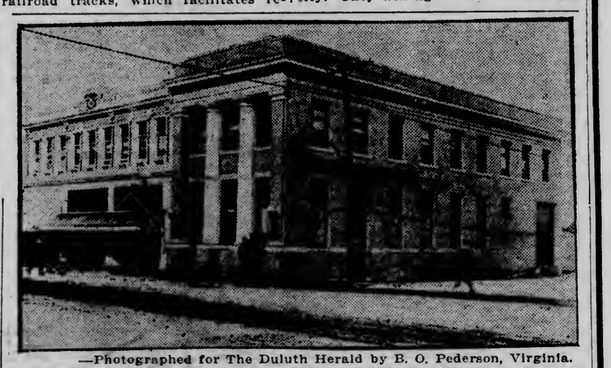

—Photographed for The Duluth Herald by B. O. Pederson, Virginia.

A CORNER ON CHESTNUT STREET—THE HANDSOME STRUCTURE TO THE RIGHT IS THE AMERICAN EXCHANGE BANK BUILDING.

SEE
Minnesota's Wonderland

The Great Open Pit Mines of the Mesaba Iron Range

Reached in comfort by the Mesaba Railway, the Range Interurban, which connects Mesaba Range cities and towns. Reasonable rates. Comfortable, clean chair cars at a slight increase in fare. 35 miles of solid roadbed extending from Hibbing to Gilbert, passing through Chisholm, Virginia, Eveleth and other important towns of the Range.

Special Cars for Parties at Reasonable Rates.
40 High Class Passenger Trains Daily
Fast Freight and Express Service

For Further Information Write to
R. W. Reynolds, General Manager.

MESABA RAILWAY COMPANY
VIRGINIA, MINN.

Announcement

A NEW EMPIRE FOR THOSE WHO ARE WISE

The Land Department of The Duluth & Iron Range Rail Roal Company is placing on the markets its lands drained by St. Louis County Ditch No. 1.

These lands may be reached from the stations of Zim, Dibell and Wallace, on the main line of the Duluth, Missabe & Northern Railway. These lands are drained by large dredged ditches built completely around each section, and by 3½ and 4 foot hand ditches dug east and west across each section, every 80 rods. The company has established a 10-acre demonstration plot opposite the railroad station at Dibell, and this plot is now in charge of the soils department of the University of Minnesota. These land are of similar quality to the lands on which the famous **St. Louis Co. head lettuce** is annually being raised, around Duluth; it is of similar quality to the land on which celery was raised at Meadowlands, which was pronounced by Kalamazoo celery experts to beat any celery raised in Kalamazoo, Mich. It was pronounced equal to the finest hay meadows of Holland by Mr. T. Veldhaeusen Vanzanten, one of the leading bulb growers of Holland, which land in Holland sells at $500.00 to $1,000.00 per acre.

This land is for sale to the working man who will clear it up and put it into actual use in farming and not to the speculator.

It is believed that this character of land will be the basis for making St. Louis County the greatest dairy county in the State of Minnesota.

OUR PROPOSITION

Our proposition to the settler has been carefully thought out with a view of making such terms as will enable the purchaser to devote all of his energies for the first five years to clearing his land and starting farming operations. Our proposition contemplates a first payment of $3.00 per acre, and that all further principal payments shall commence five years after the first payment is made and the date of the contract. Interest payments at the rate of 6% shall be made annually. **Provided, however, that if the purchaser shall commence at once making improvements on his land and shall clear, and put under cultivation and planting, each year 12% of his acreage purchased, the interest for that year shall be cancelled; and this plan shall be carried out for the first five years**; the clearing, however, shall be continuous from year to year. This will enable the purchaser to devote all of his time to clearing his land, putting it under cultivation, and by clearing 60% of his land the first five years, to earn the cancellation of five years' interest on his contract. The purchaser will thereby be relieved of all payments, after his first payment, for five years, except his taxes and any ditch and road assessments.

Further information regarding this proposition may be obtained by application to.

L. B. ARNOLD, Land Commissioner
LAND DEPARTMENT, THE DULUTH & IRON RANGE RAIL ROAD CO., 100-110 WOLVIN BLDG., DULUTH.

Community advertising.

surance and furnishes bonds of all kinds, deals in foreign exchange and sells steamship tickets on all lines. It is essentially a home bank, which, with its able management, accounts for its rapid growth. It extends to patrons every service consistent with good banking.

SCHOOL BUILDING TO COST $400,000

Gymnasiums, Swimming Pool and an Auditorium to Seat 2,500.

The board of education of Virginia will spend about $400,000 for a new school building on the site of the Roosevelt school pictured on a preceding page. The present building will be razed. Virginia's civic center then will

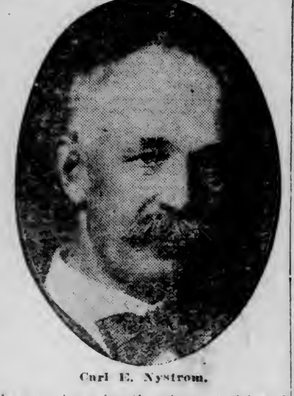

Carl E. Nystrom.

be more imposing than in most cities of ten times its population. Plans for a new city hall will call for about $200,000. The Technical high school cost more than $200,000. With the cost of the county courthouse added, the five buildings composing the civic center will have cost almost a million dollars and will form a magnificent group.

The new building will be the most modern and complete school building in Minnesota, famed for its schools of all the states. Part of the new building will be used as a grade school to replace the Roosevelt school and the remainder for an industrial high school containing shop rooms for the teaching of various trades. Included in the new structure will be two gymnasiums, a swimming pool and an auditorium seating 2,500 people, the largest in Northern Minnesota with the exception of the armory and curling club building in Duluth.

This magnificent school building is being planned by the architect of the Virginia board of education, Carl E. Nystrom of Duluth, who designed the splendid North side school in Virginia and a large number of model school and other important buildings in other range towns. More than 100 architects entered the competition. The board finally chose Mr. Nystrom because of his unusually meritorious work on the North side school and other range school buildings.

FAST GROWTH OF JEWELRY BUSINESS

Savolainen Brothers Are Now Wholesalers as Well as Retailers.

Starting on a small scale less than nine years ago, the Savolainen brothers have built up the largest business on the Minnesota iron ranges in their line at retail, and have entered the wholesale trade and are doing business in four states. From the beginning they have followed the policy of the best for the money and square dealing, policies which have resulted in building up a large business.

P. Savolainen & Bros. began business in Virginia on Mesaba avenue in May, 1909, in a small shop about 15 by 20 feet. In a year they had outgrown their quarters and removed to a store about twice as big at 402 Chestnut street, the principal business thoroughfare. Soon these premises had to be enlarged and were again outgrown. Four years ago the larger store became too small, and the firm removed to the fine large quarters it now occupies at 222 Chestnut street, in the heart of Virginia. The business continued to grow at such a rate that still more room will be necessary very shortly.

In 1911 the firm opened a large store at Ely, the largest jewelry store on the Vermilion range, which is in charge of Abraham Savolainen. In 1914 the firm was incorporated under the name of the Savolainen company, which conducts the retail branch of the business.

Meanwhile the company's business had been extended over the Mesaba and Vermilion iron ranges, and smaller jewelers began to buy from the Savolainen company. A wholesale jewelry house was the logical evolution of this large and rapidly growing business, and was organized under the name of Savolainen Bros., with headquarters in Virginia. Associated with the Savolainen brothers in the Savolainen company is R. Backman, who is vice president. Peter Savolainen is president and Alexander Savolainen secretary and treasurer.

The Savolainen company is the timekeeper for the Mesaba and Vermilion ranges. Once a week it regulates the watches for all of the trainmen employed by the Duluth, Missabe & Northern, Great Northern, Duluth & Iron Range and Canadian Northern railways.

Savolainens' are hallmark stores, which means stores of quality. Two years ago the Savolainen company turned out the first article under the hallmark trademark in the shape of a $350 sterling silver punchbowl for the graduating class memorial for the technical high school.

In the Savolainen retail stores at Virginia and Ely is kept everything usually found in first-class jewelry stores, including diamonds and other precious stones, watches, jewelry of all kinds, gold and silverware and cut glass. Savolainen Bros. import considerable French and English china, in which they have a large trade. The Virginia retail store sells Victrola and Edison phonographs and records, varying in price from $15 to $450. The Ely store handles only the Victrola, but sells also Kimball and Baldwin pianos and piano players.

The Savolainen company does a mail-order business throughout a wide territory. It has a handsomely illustrated catalogue, which it will be pleased to send to intending purchasers. The company employs a staff of expert watchmakers and undertakes to execute any design desired in gold and silver.

RAPID RISE OF CLEMENT K. QUINN

Mining Engineer's Big Success as a Promoter and Developer of Iron Mines.

Virginia still claims Clement K. Quinn as one of its big men, although he removed his offices recently from Virginia to the Alworth building in Duluth, and is now a resident of this city, which is more centrally located for his work on the various iron ranges of the Lake Superior district. Mr. Quinn located in Virginia nine years ago and during the last four years has achieved prominence as a promoter and developer of rich iron mines. Today he has command of large capital, although he is only 30 years old.

Two great properties which Mr. Quinn has promoted and developed are the Quinn-Harrison open pit mine at Nashwauk, which shipped 500,000 tons of ore last season and will ship 600,000 tons this year, and the Mahnomen open pit at Ironton, on the Cuyuna range, which will enter the shipping list with the opening of navigation and from which it is planned to ship not less than 300,000 tons this season. He has directed exploration work on all the Lake Superior iron ranges and is regarded as one of the best informed men upon iron mining in three states.

Mr. Quinn's success has not been accidental, but is the result of years of hard work. Upon graduating from the Michigan school of mines he was employed as a mining engineer on the Marquette range in Michigan, and later became chief engineer for the Jones & Laughlins steel interests in Michigan and Minnesota, with headquarters at Virginia, continuing in that capacity for seven years. He began his career as a manager of mining operations four years ago when he organized the Quinn Mining company in connection with the great stripping and mining firm of Butler Brothers. This company developed the Quinn-Harrison mine at Nashwauk, on the Mesaba range. Shipments from this mine were begun in 1914, when 200,000 tons were shipped. Last year the shipments were 500,000 tons and this season will rise to 600,000 tons. At this property the most modern of machinery has been installed, including a concentrating plant, completed last year, which can treat 8,000 tons of ore a day.

Mr. Quinn's growing business led him to sever his relations with the Jones & Laughlins interests two years ago. With Eastern capitalists he organized the Lake Superior Exploration company, and is its president. A large general exploration business is done by this company on the Mesaba and Cuyuna iron ranges in Minnesota, and throughout the Lake Superior district.

A little more than a year ago Mr. Quinn organized an operating company, the Mahnomen Mining company, which took over the lease of the property described as the northeast quarter of the northwest quarter and the northwest quarter of the northeast quarter of section 10 46-29, at Ironton, on the Cuyuna iron range, in Crow Wing county, and which he has developed as a big open pit mine, adjoining the large Pennington open pit. The Mahnomen mine is estimated by the state tax commission to contain 3,600,000 tons of ore. More than 1,000,000 tons of overburden have been removed and many men will be added to the payroll of the fast growing village of Ironton, which was recently pictured and described in this newspaper.

The Mahnomen company recently acquired the southeast quarter of the southeast quarter of section 3, 46-29, Crow Wing county, adjoining the Mahnomen mine, from the Great Northern Exploration company.

STAR BAKERY, THE LARGEST ON THE RANGE.

This big bakery takes up three floors, including the finished basement. It is a model of cleanliness and has bathrooms and dressing rooms for the workers. Star bakery products are the standard of excellence and are sold all over the range. The business is increasing constantly. The Star bakery was established in 1893 by Mr. Johnson's father, J. O. Johnson, and after the great fire of 1900 was taken over by the son. The bakery is equipped with modern machinery, making it unnecessary for bread to be handled by hand. Mr. Johnson is active in civic affairs. He is treasurer of the board of education and has served two terms as an alderman.

TROY LAUNDRY, VIRGINIA, THE LARGEST AND BEST DRY CLEANERS AND LAUNDERERS ON THE RANGE—THIS LAUNDRY DRAWS BUSINESS FROM A WIDE TERRITORY BECAUSE OF ITS EXCELLENT GRADE OF WORK AND SERVICES.

HEALING WITHOUT DRUGS.

Dr. A. Wagner's New Methods Attracting Much Attention.

A. Wagner, S. T., M. T. D., metaphysician, has made a lifelong study of drugless healing and for the last ten years has given exclusive attention to its practice. The doctor contends that there is a cure for every human ailment if proper treatment is applied and that what he has accomplished in the many cases he has treated can be done for others. Four years ago Dr. Wagner came to Virginia and has built up a large practice extending all over the range and into adjoining states.

Special attention is paid by Dr.

Dr. A. Wagner, Metaphysician, Virginia.

Wagner to nervous and chronic ailments of both sexes. Included in his system of treatment are vibration, pressure and manual manipulations, working upon the essential principles of the anatomy by which phenomenal action is conveyed directly to the blood, nerve and organic centers of the human body. Many patients in Northern Minnesota testify to Dr. Wagner's success in treating a wide number of diseases, and his methods are being studied and followed by other practitioners.

Dr. Wagner has just published a booklet with the title of "Wagnerism," which he sends to applicants free. The doctor occupies the largest offices in the First National Bank building, Virginia.

ANDREW GRANDE, BUILDING MATERIAL

His Warehouses and Retail Stores Take Up an Entire Block.

Up to a little more than a year ago Andrew Grande had built a great part of the city of Virginia in addition to being engaged in the building material business upon a large scale. Mr. Grande's contracting and building material business had grown to such large proportions that it was hardly possible for one man to do justice to both branches of the business. It was necessary for him to confine himself to one branch or the other and Mr. Grande chose building materials and gave up a very large contracting business.

Already Mr. Grande has greatly extended his trade in building materials. His warehouses and retail store take up the entire block along the Duluth, Missabe & Northern railway, extending from Maple street to Spruce street. An additional warehouse is on Poplar street, also adjoining the railway.

This large business has been extended to all parts of the Mesaba and Vermilion iron ranges. Mr. Grande handles the best of materials in all lines, such as lumber of all kinds, sash, doors, moldings, fir and cedar products, cement, lime, plaster, fire brick, fire clay and sewer pipe—in fact everything that enters into the construction of a building, from cellar to roof. A feature is made of paints and oils at retail as well as wholesale.

Mr. Grande began business in Virginia nearly sixteen years ago, when the entire city was practically wiped out by fire and had to be rebuilt. He did much of this building—more than than any other man, and did it well. Mr. Grande takes an active part in civic affairs and is one of the most respected men in Virginia.

Community advertising.

RIDGEWOOD SECTION

The fastest growing suburb in the city of Virginia, where the greatest increases in values will come during the next few years. The Ridgewood section is the only direction in which Virginia can grow, as mines and railroads shut off development in other directions.

A SOLID INVESTMENT WITH GREAT SPECULATIVE POSSIBILITIES

Closely adjoining Virginia's best residential section. Lots with fifty feet frontage, twice as large as other lots on Mesaba range. City water, sewer and electric lights now in Ridgewood. Hundreds of trees planted in line with Virginia's policy of city beautiful. SOUTHERN DRIVE, in the Ridgewood section, when parked, will be the loveliest avenue on the range. This avenue is one hundred feet in width.

All land for over one mile southeast, south and southwest of Cherry street lots and half mile east and south of Ridgewood is controlled by Oliver Iron Mining company. Poorest Cherry street lots sell from $400 to $500 for 25 feet, two feet below sidewalk. Ridgewood is only four blocks, or one-quarter mile further south; one-quarter mile from mill yard; one-quarter mile south of present pavement; one-quarter mile from Great Western mine with its millions tons of iron ore; one-quarter mile from Mesaba passenger station at Rainy Junction; one-quarter to three-quarter mile nearer South Park than Williams' addition or West Virginia.

Only a Few Blocks Left—To Be Placed on Sale Saturday, April 22

Investors at a distance will have the same opportunity to purchase the best lots in the Ridgewood section as people close by. Buyers out of the city will be awarded the best lots left at the price when their applications are received, if accompanied by 10 per cent of the purchase price. Then they will have thirty days in which to inspect their purchase, and if they are not satisfied all money paid will be refunded in full.

References: First National Bank, Virginia, Minnesota.

Lots in Ridgewood section of Virginia, all double size—

$300 to $650

CASH OR ON PAYMENTS.

You pay no middlemen's profits when you buy in Ridgewood section of Virginia but purchase direct from the owners. Address

LOUIS M. OSBORN

First National Bank Building. Virginia, Minnesota.

DULUTH, MISSABE & NORTHERN RAILWAY

HIGH CLASS FREIGHT AND PASSENGER SERVICE

SHORTEST LINE BETWEEN

VIRGINIA AND DULUTH

Three passenger trains daily Virginia to Duluth with observation-cafe cars.

Close connections with trains for Twin Cities and Chicago.

Through tickets sold and baggage checked to destination.

Fast daily freight service from Duluth, with unexcelled refrigerator service for the care of perishable freight.

Early deliveries.

By Routing Your Freight Shipments via "MISSABE" ROAD You Get Prompt Service at Terminals and Careful Handling.

R. C. HAXTON
Local Agent.
Phones 28

J. B. HANSON
General Freight and Passenger Agent,
DULUTH, MINN.

C.W.KIESWETTER
Asst. General Freight Agent,
DULUTH, MINN.

R. J. SEIBERLICH,

MANAGER,
704-5-6 Andrus Bldg.,
Minneapolis, Minn.

FIDELITY MUTUAL LIFE INSURANCE COMPANY.

Principal office:- Philadelphia, Pa. (Organized in 1878.) Walter Le Mar Talbot, president; Charles G. Hodge, secretary. Attorney to accept service in Minnesota: Commissioner of Insurance.

INCOME IN 1915.

First year's premiums	$ 464,611.87
Dividends and surrender values applied to purchase paid-up insurance and annuities	40,979.01
Consideration for original annuities and supplementary contracts, involving life contingencies	9,852.77
Renewal premiums	4,221,256.92
Extra premiums for disability and accident	62,823.23
Total premium income	$ 4,799,523.85
Rents and interests	1,639,077.80
Gross profit on sale, maturity or adjustment of ledger assets	11,961.56
From all other sources	61,405.90
Total income	$ 6,513,669.11
Ledger assets December 31st of previous year	30,583,488.09
Sum	$ 37,097,157.20

DISBURSEMENTS IN 1915.

Death, endowment and disability claims	$ 1,973,199.17
Annuities and premium notes voided by lapse	21,394.28
Surrender values to policyholders	1,974,513.39
Dividends to policyholders	793,576.89
Total paid policyholders	$ 4,762,683.23
Dividends held on deposit surrendered during the year	6,200.65
Commissions and bonuses to agents first year's premiums	192,446.10
Commissions on renewals	211,855.68
Commissions on annuities (original and renewal)	450.00
Salaries and allowances for agencies	4,300.00
Agency supervision and branch office expenses	128,157.17
Medical examiner's fees and inspection of risks	51,837.13
Salaries of officers and employes	176,741.10
Legal expenses	4,470.18
Gross loss on sale, maturity or adjustment of ledger assets	19,901.08
All other disbursements	373,206.53
Total disbursements	$ 5,932,248.90
Balance	31,164,908.30

LEDGER ASSETS DEC. 31, 1915.

Value of real estate owned	$ 1,435,774.97
Mortgage loans	12,731,257.65
Collateral loans	78,529.63
Premium notes and policy loans	8,290,848.45
Bonds and stocks owned	7,835,759.89
Cash, in office, banks and trust companies	378,885.24
Bills receivable and agents' balances	443,872.47
Total ledger assets (as per balance)	$ 31,164,908.30

NON-LEDGER ASSETS.

Interest and rents due and accrued	$ 421,968.84
Market value of real estate over book value	128,817.86
Net deferred and unpaid premiums	434,240.49
Gross assets	$ 32,150,035.49

DEDUCT ASSETS NOT ADMITTED.

Agents' debit balances	$ 422,814.33
Book value of ledger assets over market value	617,983.39
All other assets not admitted	127,739.19
Total assets not admitted	$ 1,168,536.91
Total admitted assets	30,981,498.58

LIABILITIES DEC. 31, 1915.

Net reserve	$ 26,622,124.00
Reserved for supplementary contracts; liability on cancelled policies	382,964.79
Reserve for death losses incurred but unreported	36,405.61
Claims adjusted and not due, and unadjusted and reported	167,294.72
Claims resisted	22,000.00
Dividends left with company to accumulate	67,926.49
Premiums paid in advance	22,839.63
Dividends due or apportioned policyholders	2,416,962.02
All other liabilities	309,882.76
Total liabilities on policyholders' account	$ 30,048,400.02
Unassigned funds (surplus)	933,098.56

EXHIBIT OF POLICIES, 1915.

	No.	Amount.
Policies in force at end of previous year (Last column only)	64,825	$134,064,215.00
Policies in force at close of the year	64,403	132,355,777.00
Net decrease	422	$ 1,708,438.00
Issued, revived and increased during the year	6,888	15,232,382.00
Total terminated during the year	7,310	16,940,820.00

BUSINESS IN MINNESOTA IN 1915.

	No.	Amount.
Policies in force Dec. 31, 1914	2,818	$ 4,595,288.00
Issued during the year	231	457,740.00
Ceased to be in force during the year	310	485,283.00
In force December 31st, 1915	2,739	4,567,845.00
Losses and claims incurred during the year	15	$ 25,716.47
Losses and claims settled during the year	16	26,559.97
Received for premiums		$ 157,420.02

State of Minnesota, Department of Insurance.
I Hereby Certify, That the Annual Statement of the Fidelity Mutual Life Insurance company for the year ending December 31st, 1915, of which the above is an abstract, has been received and filed in this department and duly approved by me.
S. D. WORKS,
Commissioner of Insurance.

HENRY NESBITT & CO.,

MANAGERS.
814 Sellwood Bldg.
W. J. WILL & M. L. GRIFFITHS
MANAGERS.
St. Paul, Minn.

GERMANIA LIFE INSURANCE COMPANY.

Principal office: New York, N. Y. Organized in 1869. Hubert Cillis, president; Carl Heye, secretary. Attorney to accept service in Minnesota: Commissioner of Insurance.

CASH CAPITAL, $200,000.00.
INCOME IN 1915.

First year's premiums	$ 488,319.16
Dividends and surrender values applied to purchase paid-up insurance and annuities	159,641.95
Consideration for original annuities, and supplementary contracts, involving life contingencies	7,512.13
Renewal premiums	5,301,964.40
Extra premiums for disability and accident	10,757.42
Total premium income	$ 5,968,195.11
Rents and interests	2,457,708.11
Gross profit on sale, maturity or adjustment of ledger assets	7,189.08
Borrowed money	465,779.80
From all other sources	94,844.16
Total income	$ 8,993,716.26
Ledger assets December 31st of previous year	50,407,820.69
Sum	$ 59,401,536.95

DISBURSEMENTS IN 1915.

Death, endowment and disability claims	$ 3,483,987.37
Annuities and premium notes voided by lapse	40,675.70
Surrender values to policyholders	1,384,818.22
Dividends to policyholders	940,403.96
Total paid policyholders	$ 5,849,885.25
Dividends held on deposit surrendered during the year	2,890.37
Dividends to stockholders	24,000.00
Commissions and bonuses to agents first year's premiums	220,119.16
Commissions on renewals	229,138.33
Commissions on annuities (original and renewal)	193.68
Commuted renewal commissions	4,228.67
Agency supervision and branch office expenses	306,292.83
Medical examiner's fees and inspection of risks	51,252.07
Salaries of officers and employes	216,241.69
Legal expenses	1,165.70
Gross loss on sale, maturity or adjustment of ledger assets	72,467.12
All other disbursements	447,242.96
Total disbursements	$ 7,425,117.85
Balance	51,976,419.10

LEDGER ASSETS DEC. 31, 1915.

Value of real estate owned	$ 5,084,027.58
Mortgage loans	26,422,802.20
Premium notes and policy loans	7,449,642.74
Bonds and stocks owned	12,361,709.44
Cash, in office, banks and trust companies	658,237.14
Total ledger assets (as per balance)	$ 51,976,419.10

NON-LEDGER ASSETS.

Interest and rents due and accrued	$ 696,520.44
Net deferred and unpaid premiums	1,406,146.17
All other non-ledger assets	306,217.00
Gross assets	$ 54,385,302.71

DEDUCT ASSETS NOT ADMITTED.

Book value of ledger assets over market value	$ 1,873,384.27
Total assets not admitted	$ 1,873,384.27
Total admitted assets	52,511,918.44

LIABILITIES DEC. 31, 1915.

Net reserve	$ 44,233,300.00
Reserved for supplementary contract; liability on cancelled policies	110,965.91
Claims due and unpaid	197,953.49
Reserve for death losses incurred but unreported	60,000.00
Claims adjusted and not due and unadjusted and reported	251,129.96
Claims for disability and accidental death	500.00
Dividends left with company to accumulate	30,046.41
Premiums paid in advance	25,021.00
Dividends due or apportioned policyholders	4,705,296.65
Special reserve	69,525.47
All other liabilities	908,790.05
Total liabilities on policyholders' account	$ 50,587,548.94
Capital stock paid up	200,000.00
Unassigned funds (surplus)	1,724,369.50

EXHIBIT OF POLICIES, 1915.

	No.	Amount.
Policies in force at end of previous year (Last column only)	79,838	$150,075,274.00
Policies in force at close of the year	79,753	150,737,175.00
Net increase		$ 661,901.00
Net decrease	85	
Issued, revived and increased during the year	7,015	$ 15,195,275.00
Total terminated during the year	7,100	14,533,374.00

BUSINESS IN MINNESOTA IN 1915.

	No.	Amount.
Policies in force Dec. 31, 1914	2,902	$ 4,603,686.00
Issued during the year	560	846,687.00
Ceased to be in force during the year	256	343,320.00
In force December 31st, 1915	3,206	5,107,053.00
Losses and claims incurred during the year	24	$ 35,755.67
Losses and claims settled during the year	23	34,024.77
Losses and claims unpaid December 31st, 1915	4	6,450.00
Received for premiums		$ 167,151.58

State of Minnesota, Department of Insurance.
I Hereby Certify, That the Annual Statement of the Germania Life Insurance company for the year ending December 31st, 1915, of which the above is an abstract, has been received and filed in this department and duly approved by me.
S. D. WORKS,
Commissioner of Insurance.

W. VAN BRUNT,

AGENT.
108 Providence Bldg.
Insurance, Real Estate, Loans.
Oldest Agency in the City,
Established in 1869.

NEW JERSEY FIDELITY & PLATE GLASS INSURANCE COMPANY.

Principal office: Newark, N. J. Organized in 1868. Samuel C. Hoagland, president; Harry C. Hedden, secretary. Attorney to accept service in Minnesota: Commissioner of Insurance.

CASH CAPITAL, $400,000.00.
INCOME IN 1915.

Premiums received (Net)—	
Accident, deductions	$2,963.28
Health, deductions	257.29
Liability	15,328.82
Workmen's compensation	90.00
Plate glass	379,200.49
Burglary and theft	95,267.21
Auto, etc., property damage	4,321.33
Total net premium income	$ 491,057.24
From interest and rents	35,711.95
From all other sources	160.29
Total income	$ 527,959.52
Ledger assets December 31st of previous year	849,754.55
Increase in capital	100,000.00
Sum	$ 1,477,714.07

DISBURSEMENTS IN 1915.

Claims paid (Net)—	
Accident	$ 258.92
Health	127.04
Liability	290.00
Plate glass	133,187.05
Burglary and theft	38,360.94
Auto, etc., property damage	488.90
Net paid policyholders	$ 172,712.85
Investigation and adjustment of claims	3,047.63
Commissions	170,146.48
Salaries of officers, agents, employes, examiners' and inspection fees	56,044.84
Dividends to stockholders	21,000.00
Loss on sale or maturity of ledger assets	368.17
All other disbursements	29,706.04
Total disbursements	$ 452,826.01
Balance	1,024,888.06

LEDGER ASSETS DEC. 31, 1915.

Mortgage loans	$ 606,000.00
Book value of bonds and stocks	240,518.79
Cash in office, trust companies and banks	63,698.59
Premiums in course of collections	113,253.81
All other ledger assets	1,416.87
Total ledger assets (as per balance)	$ 1,024,888.06

NON-LEDGER ASSETS.

Interest and rents due and accrued	$ 40,308.42
Gross assets	$ 1,035,196.48

DEDUCT ASSETS NOT ADMITTED.

Premiums in course of collection (past due)	$ 4,817.56
Book value of ledger assets over market value	6,233.66
All other assets not admitted	1,150.00
Total assets not admitted	$ 11,701.22
Total admitted assets	1,023,495.26

LIABILITIES.

Claims—	
Adjusted	$ 799.34
In process of adjustment and reported	21,219.24
Resisted	11,626.50
Total	$ 33,645.08
Net unpaid claims except liability claims	33,645.08
Special reserve for unpaid liability losses	1,590.02
Expenses of investigation and adjustment	3,326.79
Unearned premiums	274,908.51
Commissions and brokerage	37,709.42
All other liabilities	11,154.05
Capital stock paid up	400,000.00
Total liabilities, including capital	$ 760,443.88
Surplus over all liabilities	263,051.33

BUSINESS IN MINNESOTA IN 1915.

	Premiums Received.	Losses Paid.
Plate glass	$6,222.06	$3,168.96
Burglary and theft	2,572.80	2,036.46
Totals	$8,864.86	$5,205.42

State of Minnesota, Department of Insurance.
I Hereby Certify, That the Annual Statement of the New Jersey Fidelity & Plate Glass Insurance company, for the year ending December 31st, 1915, of which the above is an abstract, has been received and filed in this department and duly approved by me.
S. D. WORKS,
Commissioner of Insurance.

H. A. WING & CO.

LUMBERMEN'S INSURANCE COMPANY.

Principal office: Philadelphia. Organized in 1873. Oliver H. Hill, president; Nathan J. Dunn, secretary. Attorney to accept service in Minnesota: Commissioner of insurance.

CASH CAPITAL, $250,000.00.
INCOME IN 1915.

Premiums other than perpetuals	$ 231,331.98
Premiums on perpetual risks	2,033.10
Rents and interests	83,227.95
From all other sources	69.49
Total income	$ 321,661.94
Ledger assets December 31st of previous year	1,906,424.79
Sum	$ 2,228,086.73

DISBURSEMENTS IN 1915.

Net amount paid for losses	$ 89,445.68
Expenses of adjustment of losses	1,051.99
Commissions and brokerage	59,882.47
Salaries, fees and allowances of officers, agents and employes	26,760.38
Taxes, fees, rents, real estate expense, fire patrol, etc	10,716.22
Dividends and interest	45,000.00
Gross loss on sale, maturity or adjustment of ledger assets	4,048.87
All other disbursements	20,610.80
Total disbursements	$ 257,517.50
Balance	1,970,569.23

LEDGER ASSETS DEC. 31, 1915.

Book value of real estate	$ 69,714.96
Mortgage loans	110,609.90
Book value of bonds and stocks	1,717,225.82
Cash in office, trust companies and banks	31,099.04
Agents' balances, unpaid premiums and bills receivable, taken for premiums	42,519.51
Total ledger assets (as per balance)	$ 1,970,569.23

NON-LEDGER ASSETS.

Interest and rents due and accrued	$ 26,615.16
Gross assets	$ 1,997,184.39

DEDUCT ASSETS NOT ADMITTED.

Agent's balances and bills receivable	$ 533.85
Book value of ledger assets over market value	41,530.78
Total assets not admitted	$ 42,064.64
Total admitted assets	1,955,119.75

LIABILITIES DEC. 31, 1915.

Unpaid losses and claims	$ 11,284.14
Unearned premiums	277,669.72
Reclaimable on perpetual policies	171,556.68
Salaries, expenses, taxes, dividends and interest due	5,733.90
Contingent commissions	4,693.86
Capital stock paid up	250,000.00
Total liabilities, including capital	$ 720,918.30
Net surplus	1,234,201.45

RISKS AND PREMIUMS, 1915 BUSINESS.

(a) Fire risks written during the year	$ 40,805,741.00
Premiums received thereon	368,554.75
Net amount in force at end of the year (Fire and marine)	56,076,188.00
Perpetual risks not included above	7,258,950.00
Deposit premiums on same	190,618.53

a.—Including business other than marine and inland.

BUSINESS IN MINNESOTA IN 1915.
(Including reinsurance received and deducting reinsurance placed.)

	Fire Risks.
Risks written	309,300.00
Premiums received	4,286.49
Net losses paid	5,657.87
Net losses incurred	5,662.87
Amount at risk	863,792.00

State of Minnesota, Department of Insurance.
I Hereby Certify, That the Annual Statement of the Lumbermen's Insurance company for the year ending December 31st, 1915, of which the above is an abstract, has been received and filed in this department and duly approved by me.
S. D. WORKS,
Commissioner of Insurance.

Representative Men of City of Virginia

Photographed for The Duluth Herald by B. O. Pederson.

Michael Boylan, Mayor.

Douglas Greeley, President Commercial Club and President State Bank of Virginia.

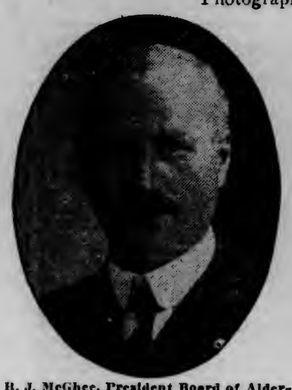

R. J. McGhee, President Board of Aldermen and Chairman School Board. Range Representative Stacy-Merrill Fruit Company.

F. J. Mollan, Alderman, Former President of the Board. Real Estate and Insurance.

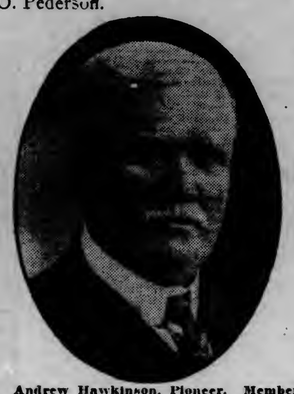

Andrew Hawkinson, Pioneer. Member Board of Education. Former Mayor, Former City Treasurer.

James H. Fleming, Postmaster. A Resident of the Mesaba Range for 23 Years.

Andrew Grande, Building Materials.

Lafayette Hiiss, the Noted Educator.

O. H. Griggs, State Senator and Lawyer. First Graduate of the Virginia High School.

Fred J. Verville, City Treasurer.

C. T. Harding, Superintendent Municipal Water, Light and Gas Plants.

Edward C. A. Johnson, Proprietor Star Bakery and Treasurer of the Board of Education.

Julius Shanedling, Leading Merchant and One of the Largest Owners of Real Estate.

Peter Savolainen, President the Savolainen Company, Jewelers.

H. O. Johnson, Osterburg & Johnson, Drilling and Mining.

Judge R. J. Montague, Lawyer, First National Bank Building.

Walter J. Markham, Markham Hotel Company, the Hotel Fay.

Henry J. Sigel, Proprietor Lyric and Bijou Theaters.

Andrew Nelson, Virginia Builders' Supply & Contracting Company.

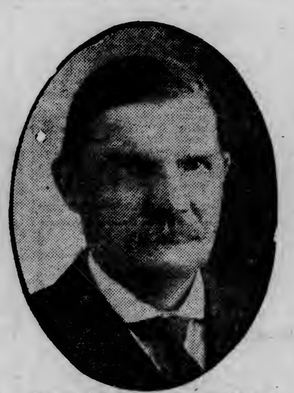

Harry Osterburg, of Osterburg & Johnson, Drilling and Mining.

Carl A. Onkka, Lawyer, First National Bank Building.

Sam Lippman of the Minnesota Dry Goods Company, the Big Department Store.

Carl R. Johnson, Manager Johnson Supply Co., Range Distributers Columbia Grafonolas and Records.

Alexander Savolainen of Savolainen Brothers, Wholesale Jewelers.

B. N. Jereissati of Jereissati Brothers, "The Quality Shop."

Oscar Tamte, Virginia Builders' Supply & Contracting Company.

E. J. Larsen, Lawyer, First National Bank Building.

D. D. Morgan, Lawyer, American Exchange Bank Building.

Alexander Reid of Alexander Reid & Co., the Big Department Store.

S. N. Jereissati of Jereissati Brothers, "The Quality Shop."

Ernest Johnson, Virginia Builders' Supply & Contracting Company.

William E. Burgher, Manager Mesaba Range Office Supply Company, Complete Office Outfitters.

R. Latz of Latz Brothers, the Leading Dry Cleaners of the Range.

Thomas H. Moodie, Secretary Commercial Club and Secretary Council Committees.

B. O. Pederson, Leading Range Photographer, Who "Took" All the Pictures on These Virginia Pages.

Community advertising.

UNCLE SAM OFFERS AID

Federal Trade Commission Would Help Small Manufacturer.

Plans that might be adopted by small manufacturers and merchants to enable them to extend their financial and commercial credits so as to place them in a position to broaden the scope of their operations are the subject of a circular prepared by Edward N. Hurley, vice chairman of the Federal trade commission at Washington. It has been mailed to business men in all parts of the country and has already aroused considerable interest.

It sets out that the trade commission can be of constructive help to business men in aiding them to obtain the additional credits to which their business operations may entitle them and in giving advice that will lead to improvements in accounting practice and in establishing better methods of ascertaining costs.

In order to forward this campaign the commission is arranging to employ an adequate force of experienced accountants and cost experts and it will have the service in an advisory capacity of public accountants of national reputation. Members of this staff will be placed at the service of any manufacturer or business men applying for advice.

Attention is drawn to the fact that a business man frequently only obtains a small credit at his bank for the reason that he is unable to present a proper statement of his assets and liabilities.

Bank Credit Essential.

"Ability to borrow at the bank," the circular says, "has a far-reaching effect on all credit because to the bank, primarily, are directed inquiries for a rating of a manufacturer or merchant seeking credit for goods. An unfavorable or noncommittal report from the bank results in a curtailment of opportunity. It also checks expansion.

"Bankers are in business to loan money to business men and recognize that loans made on balance sheets that show a healthy condition are desirable loans. The banker will welcome any standard form of statement that will permit him easily to ascertain the exact liabilities and assets of his customer."

The importance to the manufacturer of an accurate knowledge of the true cost of manufacturing his product is touched upon.

"A manufacturer who does not know with a close degree of accuracy what it costs him to produce the different articles he manufactures and what it costs him to sell them, is not in a position to intelligently meet competition and invites business disaster," Mr. Hurley points out.

"Many of the larger manufacturers have thorough cost accounting systems, which they recognize as necessary in order to give them the information essential to successful management. On the other hand, the number of smaller manufacturers who have no adequate cost accounting system and who price their goods arbitrarily is amazing.

"Proper accounting for the smaller manufacturer is most essential. It is necessary for his success that he know on what particular article he is making a fair profit and on what he is making only a narrow margin of profit or losing money. If he has this information he can concentrate on the manufacture and sale of the product on which the profits are satisfactory."

GOOD SYSTEM FOR RECORDING CASES

Duluth's municipal court now has one of the best systems for recording criminal cases and their disposition in the state, according to bookkeepers.

The new system was installed following the arrest of Walter J. Richeson, former deputy clerk, on a charge of misappropriating public funds, and the installation was supervised by O. B. Thayer, accountant in the public works division.

A card index has been installed in the court room and clerks have a complete check on every criminal case that is handled. Up to this time it was necessary to know the date of an arrest, and the prisoner's name, in order to find the record, and even then it was necessary to search through a large volume in which the cases were "written up."

Now every prisoner has a card in the index, giving a reference to the page which bears his record. Individual sheets, filled out by the clerk when the prisoner is arraigned, are numbered and bound in books of 1,000, according to number, when the case has been disposed of.

The police department signs a receipt for every prisoner turned over to them by the court, and the sheriff in turn gives police a receipt for every prisoner which they turn over to him for imprisonment in the county jail, or for shipment to the work farm.

CITY TO LAY MAINS SOON

About Twenty Miles of Water and Gas Improvements Planned.

Laying of approximately twenty miles of gas and water mains during this year will begin within ten days, according to an announcement made this morning by Manager Reed of the water and light department.

Bids will be opened next Wednesday morning on a large number of extensions already ordered for this year and construction work will begin just as soon as the contracts are awarded the following Monday, Manager Reed said. Last year sixteen miles of extensions were laid throughout the city.

A majority of the extensions will be laid in outlying districts, reflecting the exceptional growth in the many residential sections of the city, especially in Woodland, Hunter's Park, the hillside district and Morgan Park. The last named extension will be from West Duluth, the present terminus, extending out on Grand avenue to the steel plant and subsequently to New Duluth and Gary.

CHICHESTER S PILLS
THE DIAMOND BRAND.
Ladies! Ask your Druggist for Chi-ches-ter's Diamond Brand Pills in Red and Gold metallic boxes, sealed with Blue Ribbon. Take no other. Buy of your Druggist. Ask for CHI-CHES-TER'S DIAMOND BRAND PILLS, for 35 years known as Best, Safest, Always Reliable
SOLD BY DRUGGISTS EVERYWHERE

THE CACTUS PLANT

For Years Thought Practically Valueless

The cactus plant for years has been considered of no value, but GOD put everything on this earth to perform some duty. It has been left to science and experiment to find that good in the cactus plant. For food, for medicine and life-giving nourishment cactus has been found to have few equals, and many strange things have been told of the wild cactus that grows on our great Western plains. Many who have lost their way on the sandy desert and were almost dying of thirst have been saved by eating the cactus. A piece of cactus placed in a well of water purifies the water. The fruit from the cactus is as delicious as the banana, fig or orange, and oftentimes produces from five to ten tons to the acre of fruit. Its medicinal and commercial qualities are now well recognized. Medicinally, the cactus is a mild laxative and tonic for the stomach and the bowels. The cactus is one of the greatest discoveries of the century for both man and beast. It is claimed that as a fat producer and a milk producer in animals cactus surpasses anything. It is stated that after many tests that a cow will give 69 pounds of milk if fed cactus, where 37 pounds results from alfalfa food. Cactus increases the butter fat about 20 per cent, from test reports. Another tes. at Santa Rosa, California, where eight hogs were fed cactus, each hog gained two-thirds of a pound a day. It acts as food and drink for man and beast. Cactus is one of the ingredients used in CALIFORNIA CACTUS JUICE COMPOUND, combined with other medicinal Roots, Herbs, Leaves and Barks, has given wonderful results for rebuilding and reconstructing weakened and wasted substances and tissues of the body; consequently it is one of the greatest remedies known for overcoming disease in men, women and children.

A remarkable testimonial from Lloyd Staunard, 501 East Joseph street, Mishawaka, Indiana, states that he lost 30 pounds from stomach trouble, was so weak that he was confined to bed and could not retain a morsel of food on his stomach and could only drink a teaspoonful of water at a time. Doctors gave him up to die, but after taking one bottle of CALIFORNIA CACTUS JUICE he gained strength and seven pounds in one week, sat up in bed and asked for pie and coffee.

The CACTUS JUICE MAN is now located at the Lyceum Pharmacy, 431 West Superior street, and wants everyone to come and let him explain this wonderful medicine to you, or ask any druggist.—Advertisement.

Gray Hair? by druggists everywhere
sample FREE H. E. Nichols Clark av. St. Louis **"Walnutta"**

ASK FOR and GET
HORLICK'S
THE ORIGINAL
MALTED MILK
Cheap substitutes cost YOU same price.

U. S. SOLDIERS OUTNUMBERED

Forced to Retreat When Attacked By Mexican Troops at Parral.

Two Americans Killed and Maj. Tompkins Slightly Wounded.

San Antonio, Tex., April 17.—It was a force of Carranza's soldiers who engaged the little detachment of American cavalry at Parral Wednesday in a regularly organized action, according to a detailed report written by Maj. Frank Tompkins and forwarded yesterday to Gen. Funston by Gen. Pershing.

Forty of the Mexican soldiers, including one major, and one civilian, were killed by the retreating Americans. The American casualties were two killed and six wounded, including Maj. Tompkins. His wound was slight.

Maj. Tompkins' account of the action was received at Gen. Funston's headquarters last night and served to clarify Gen. Pershing's report in which the identity of the attacking forces was unstated and in which he left the inference that the cavalry was under Col. W. C. Brown.

The Americans are now north and west of Parral reinforced by a squadron of the Tenth Cavalry under Maj. Young, accompanied by Col. W. C. Brown and a picked squadron under Maj. Robert L. Howze.

Fears for Safety Dispelled.

Fear for their safety has been dispelled by this report and by troop disposition that Gen. Pershing has ordered, but the character of which Gen. Funston did not wish to reveal.

Maj. Tompkins' story of the fight indicated lack of control over the troops by the commanding officer of the Parral garrison, Gen. Lozano, and bitter antagonism by the public and troops. The fighting took place outside Parral and was continued over a route of eight miles to Santa Cruz, a station eight miles northeast of Parral on the railroad.

Gen. Funston said last night that while Maj. Tompkins undoubtedly acted in accordance with his best judgment in retiring, he regretted that he had not made a stand on account of the ill effect the story of his retreat will have on the Mexican people, who will naturally regard the incident as an American defeat.

Maj. Tompkins arrived outside Parral on the forenoon of April 12, with two troops, M and K, of the Thirteenth cavalry. Reduced in number, the total of the two companies is approximately 100 men. The report that unarmed men went into Parral appears to have been erroneous. Maj. Tompkins admitted that he did march his small detachment quite openly along the trail into the city where they were met by Gen. Lozano, who received them most graciously. The civil authorities arrived and joined in the courteous reception of the major and his troops. The incident appeared to be progressing without unpleasant features. Gen. Lozano and the civil authorities discussed with Maj. Tompkins the question of camping sites, he and the local officers declaring on one just outside the city, to which Maj. Tompkins was directed.

Began to Shoot at Americans.

Maj. Tompkins was preparing to move out to the designated camp when soldiers and civilians began to throw stones and to shoot at the Americans.

Realizing that the action was that of a mob of civilians and of soldiers who had gotten beyond the control of their officers, Maj. Tompkins made no stand, but retreated his men without making any resistance toward the city limits. Shouting crowds followed them, while stones and occasional shots followed them, but doing little damage. It was after noon when Maj. Tompkins led his men into a defensive position behind a railway embankment outside the town. The mob respected the advantage the Americans had taken, but within a brief time there appeared on their flank a force of 300 Mexican troops who began in military fashion a formal attack.

Maj. Tompkins was still averse to fighting in anything but a defensive manner against this force, since every officer who has entered Mexico with the punitive force has had it impressed upon him that clashes with the troops of the de facto government who are supposed to be co-operating with them, in their pursuit of Villa and his bandits, must be avoided.

Retreat Imperative.

Also it soon became apparent that the Mexicans' superiority in numbers made a retreat from the position behind the embankment imperative. A retreat was begun that was ended only at Santa Cruz. The Mexicans pursued them almost the entire distance of the intervening eight miles, the Americans contenting themselves with a rear guard action.

In the running fight, the Americans cared for their dead and wounded.

Maj. Tompkins' information that forty-one Mexicans had been killed was secured from one who passed over the trail to Parral after the engagement.

Maj. Tompkins and his two troops reached Santa Cruz just before dark, and there met Col. Brown and Maj. Young with a squadron of the Tenth. Later in the night Maj. Howze arrived with his picked squadron, making the force there about 500 men.

Maj. Howze also had led his men through a series of minor adventures. He had come from San Francisco, Porja, in the neighborhood of which he had been in a few skirmishes with Villa's men. He reported the loss of one man killed and one wounded.

MOST GIGANTIC CONFLICT IN HISTORY ENTERS NINTH WEEK

(Continued from page 1.)

lated as 100 square miles. For the most part the main line has withstood the shock of successive attacks. The Germans captured Fort Douaumont early in the campaign and have bitten into French defenses at Dead Man's Hill and elsewhere, but at no point have they succeeded in breaking through.

Drive Begun Feb. 21.

The Verdun drive was begun on Feb. 21, by the German army, under Crown Prince Frederick William.

The Germans are reported to have brought up seven artillery corps or about 280,000 men, to reinforce the troops which had been in service there, and subsequently, according to French accounts, other large bodies of reserves were called in. An unofficial French estimate placed the number of attacking Germans in some sectors at 17,600 men to the linear mile.

Within the first ten days of battle the French lost Haumont, Samogneux, Brabant, Ornes, Beaumont, Chambrettes, Marmont, Cotellate, Champ Neuville and numerous other outer positions, including villages, woods, heights and fortified farms, together with the fortified works of Hardaumont and Dieppe, Fromezzey, Abaucourt and, most important of all, Fort Douaumont. These positions lie east of the Meuse and north, northeast and east of Verdun.

Forges Captured Early.

Forges, near Dead Man's hill, was captured early in the third week, after an infantry assault along a front less than three miles long. Positions south of Forges changed hands frequently during the following days.

On March 31 the capture of Malancourt was accomplished after fierce night attacks. The Germans now had occupied all the French positions north of Forges brook, between Haucourt and Bethincourt and had materially advanced and strengthened their battle line in the northwest. New batteries were moved up and the infantry was rested and reorganized for the next attack on the forty-sixth day of the battle, when the Germans announced the capture of Haucourt, about three miles northwest of Dead Man's hill, which formed a supporting point for the French left wing.

From it a large section of the French line and fortifications could be taken under German fire, including Bethincourt. This village then became the objective point. The French admitted the evacuation of the Bethincourt salient two days later, stating it was a premeditated move designed to straighten out the battle line.

Made General Onslaught.

On Sunday of last week the Germans undertook a general onslaught along a thirteen-mile front both west and east of the Meuse from the Haucourt-Bethincourt sector to Douaumont.

The Germans announced that within a few hours after it was begun that Bethincourt and two fortified positions to the southwest were isolated. Trenches in the region of Dead Man's hill were carried, but at no point was the French line broken through.

The failure of the Germans to break through the French line in their general offensive of last week led French correspondents to assert that the German offensive had broken down.

Dispatches from the German front, however, state that the operations are being carried forward methodically in accordance with the preconceived plan, and with a full measure of the expected success for the German arms.

Advance Showing of
Boys' Wash Suits

Mothers, see this great showing of Wash Suits for your boy in Tommy Tucker and Junior Norfolk models in whites and pretty color combinations at—

$1.00, $1.50, $1.75, $2.00, $2.50, $2.65, and $3.00

The BIG DULUTH
Williamson & Mendenhall

Easter Shoes for Children!

We have them for children of all ages.

Patent leather with white kid tops at $1.25 to $3.00, according to size.

Patent leather with black cloth or kid tops, toe-room lasts at $1.00 to $2.50.

BabyDoll pumps in patent and calf.

Boys' shoes too, in all the latest styles at $1.25 to $3.00.

Sorensen Shoe Stores
Mail Orders. Send for Style Book
ST. PAUL—MINNEAPOLIS—DULUTH.
123 West Superior Street

ONLY PROMPT ACQUIESCENCE

(Continued from page 1.)

government decided on at Friday's cabinet meeting.

President and Cabinet Agreed.

Before the communication to Germany goes forward the president and Secretary Lansing may confer again, but it was said early today that this was not absolutely necessary. The president and his cabinet have agreed on the steps to be taken and the president is now finishing the phraseology of the proposed communication. He intends to include in the indictment of Germany's submarine campaign attacks on neutral vessels not carrying Americans. That will be done on the broad grounds of humanity and for the reason that many of these neutral vessels were going to or from the United States.

The state department today received a cable from Ambassador Gerard at Berlin, which, it was said authoritatively, was devoted entirely to editorial expressions from the German newspapers.

State department officials declared the ambassador had not yet submitted a report of conversations he was reported in press dispatches last week to have had with officials of the foreign office.

MINNESOTA'S OLDEST STATE LEGISLATOR AND HIS GRANDSON

FORMER STATE SENATOR PUGH AND MASTER JOHN SHIRAS PUGH.

It is probable that John Shiras Pugh, who is looking at the watch, meanwhile he clutches in his other hand a book in which he hopes there are "pitchers," does not take half as much real interest in the timepiece as his gran'pa, who is holding him, takes in the boy. "Gran'pa" is Senator Thomas H. Pugh, who, upon his retirement from the legislature, was the dean of the legislative corps from this section of the state, and had served a longer continuous term than any other member from any part of Northern Minnesota ever has served, being twelve years in the senate, prior to which he was six years in the house. In fact there are only one or two men in any part of the state who have served any longer.

John Shiras Pugh is not quite 2½ years old, and his grandfather is 80-odd years young. The former is as active as he looks and the latter is as active as he looks—and that's pretty active. The boy is the only child of Mrs. John T. Pugh of 109 Howell street. His father, one of the best known men in the city and one of the leading board of trade members, died last year.

Today is the sixty-first anniversary of the arrival of Senator Pugh in Minnesota, just about fifty-eight and a half years before the arrival of his grandson. He arrived in St. Paul on April 18, 1855, coming up the Mississippi river from Galena, Ill., reaching St. Paul about 11 o'clock in the morning, in time for dinner—for it was dinner and not luncheon then—at the Merchants' hotel, then a log building. That day he saw his first Indian, and as the Indian was in a fight with a white boy and had the latter down, the senator, then a husky lad, rushed away from his meal, turned the human pile so that the white boy was on top, and then finished his dinner. Just a few days later Mr. Pugh went to Mankato, where he took up his residence and remained until 1874, during which period he served in the Indian wars of 1857 and 1862. In 1874 he was appointed receiver of the United States land office at Fargo, territory of Dakota, where he served until 1885, after which he was elected to the territorial legislature of Dakota, serving two years.

Senator Pugh came to Duluth in 1892 and has been a Duluthian ever since.

WILL CONTROL SISAL OUTPUT

(Continued from page 1.)

plan would be satisfactory to him, insisting only that the entire domestic demand be supplied before any sisal was sold for export. Representatives of several twine companies appeared at the hearing today to enter their orders for sisal.

Alexander Legge, general manager of the International Harvester company, introduced a statement denying that his company had any interest in twine except to supply it to the farmer at the lowest cost, with a reasonable manufacturers' profit, in order to increase the advantages and economies of the company's machinery. He denied that the company had sought to profit financially from the cultivation of sisal and charged that if the Yucatan commission were approved by the investigating commission it would be able to fix any terms of credit and prices it wished.

Without discussion the senate today adopted Senator Ransdell's resolution directing the Federal trade commission to supervise distribution of the available sisal in Yucatan. The commission is ready to undertake the work. The action is of much importance to the granger states which use binder twine.

NOT A WORD ABOUT VILLA

(Continued from page 1.)

garding an unofficial dispatch from Mexico City stating that Minister of War Obregon had announced that Villa's body was buried at San Francisco Borja and was not en route to Chihuahua City. It was believed here that there was some error in the cable and telegraphic transmission of the Mexico City dispatch.

Hears Body Was Exhumed.

Consul Garcia's information was that the body of Villa had been exhumed at San Francisco Borja and was being brought into Cusihuiriachic, whence it was to be sent on a special train to Chihuahua City.

Official word from Washington that the United States troops would be immediately withdrawn from Mexico if Villa was dead will undoubtedly result in expediting the efforts of the de facto government to ascertain the truth of the reports of the locating of Villa's body and to make a full and satisfactory identification.

If the supposed body of the bandit is still interred at San Francisco Borja, as stated in latest Mexico City advices, it likely will be many days before an identification can be made unless the Mexican government accepts as final the identification made by Carranza officers now in the vicinity of San Francisco Borja, which is thirty miles by trail south of Cusi.

According to the reports from Mexico City Villa has been dead over two weeks and physical changes may be such as to preclude any positive proof that the dead man was Villa. Mexican officials here said that the United States government undoubtedly would accept the identification if made by responsible Mexicans who knew Villa and by Mexican officials.

SOON REACH FLOOD CREST

(Continued from page 1.)

to The Herald.)—The Red lake river fell an inch during the night. The Great Northern bridge at Red lake is unsafe and passengers, mail and express are being transferred across it. It is believed the crest of the flood is here. The country districts are drying rapidly with a gale blowing Sunday and bright weather today. The river is full of timber, cordwood and debris.

Fargo-Moorhead Damage.

Fargo, N. D., April 17.—(Special to The Herald.)—The flood water in the Red river is gradually receding here though the rain of Saturday night and Sunday may retard its fall. The stage of water has not yet reached a point where it is possible to make any accurate survey of the damage done. Many residences in both Fargo and Moorhead are still inundated. Rough estimates are that the damage will run into many thousands of dollars in the two cities alone. It is believed here water will rapidly recede from this time on as the Sheyenne river, which empties in the Red river above here is falling rapidly. This stream is largely responsible for holding the stage of the Red river up for such a long period.

OFFICIALS DOUBTFUL OF TRUTH OF STORY OF FINDING BODY OF VILLA

(Continued from page 1.)

avoid a clash. The majority of the Mexicans killed are reported by Gen. Pershing to have been Carranza soldiers, one of whom was an officer.

Further Details Sought.

It was indicated at the state department that further details would be sought from American officers before a reply would be sent to Gen. Carranza. Secretary Lansing planned originally to deal with the Parral incident as a separate question and not in the reply to the note suggesting the recall of the American expedition.

The reply to the Carranza proposal for withdrawal was still in preparation today. It will outline the terms under which the United States will discuss the withdrawal of its forces and until report of Villa's death has been confirmed no change in the program will be made.

It was reasserted today that should the body be identified as that of Villa the expedition would come out of Mexico at once. No instructions have yet been sent to Consul Letcher or Gen. Pershing, however, as to the identification to be required. None will go forward until these officials transmit some report.

Disappointment at El Paso.

El Paso, Tex., April 17.—Disappointment was freely expressed here today over the lack of any official confirmation of the death of Francisco Villa. Mexican officials here and in Juarez, while still professing confidence in the truth of the report, could offer no explanation as to the silence of Col. Carlos Carranza and the other officers and officials who were reported to have the body of the bandit in charge.

A number of newspaper correspondents and a few other Americans left here early today for Chihuahua in the hope that the story of the finding of Villa's body was true. Several other Americans who at first had intended to go abandoned the trip, some through skepticism and others because of rioting that was reported here to have occurred in the Mexican state capital during the last two days.

No Confirmation at San Antonio.

San Antonio, Tex., April 17.—Unless the body reported to be that of Francisco Villa is brought to El Paso, the matter of identification probably will not come to the attention of the military officials, it was announced at Gen. Funston's headquarters today. Gen. Funston is without official knowledge of the question of Villa's death.

It must be established beyond any doubt that the bandit leader is dead before military authorities will relax the campaign they have been pushing against him for the last month.

Headquarters is awaiting news from Col. W. C. Brown of the Tenth cavalry. Gen. Funston was advised yesterday that Col. Brown had asked Consul Letcher at Chihuahua to have an aeroplane sent to Santa Cruz, near Parral, to carry back a dispatch on an occurrence last Thursday night. It is believed by officers that Brown may have a report on a second engagement in the vicinity of Parral.

Unofficial Report.

El Paso, Tex., April 17.—An unofficial message received over the Mexican land miles from Chihuahua says that Villa is dead. Other messages stated that the burial place of Villa's body was betrayed by a Villista officer who was promised his freedom if he would tell where the bandit's body could be found.

The Villista officer took the Carranza soldiers to San Francisco Bjora, thirty miles south of Cusi and a little to the west of Satevo. When the body was exhumed, messages received here stated, it was found that the left leg was in a gangrenous condition and there was a gunshot wound through the knee.

Mexican Consul Garcia announced that he has received a message from San Antonio, Mex., that a special train was being made up at that point to take the body of Villa to Chihuahua City. Mr. Garcia states that the body is being brought to San Antonio by Col. Carlos Carranza, a nephew of Gen. Carranza.

Body Has Not Arrived.

El Paso, Tex., April 17.—A telegraphic dispatch was received by Gen. Gavira, commander of the Juarez garrison, from Cusihuiriachic at 10:30 o'clock this morning, stating that the body of Francisco Villa had not arrived there at this hour.

Gen. Gavira talked today with the telegraph operator at San Antonio and obtained further details of the reported finding of Villa's body.

According to the operator, on last Sunday Gen. Cavazos and Col. Carlos Carranza, who were at Cusi, received information that a Villa band was operating in the neighborhood. Two Carranza officers with a body of men hurriedly left Cusi and engaged the Villa bandits in a combat in which many of Villa's followers were killed and wounded and some were captured.

Begged for Life.

A Villa colonel was among the captured. He begged for his life, and promised to lead his captors to the grave of the bandit if they would not kill him. The operator at San Antonio said that Gen. Cavazos and Col. Carranza were taken by the prisoner to San Francisco Borja, where the body is reported to have been unearthed.

Gen. Gavira said that as soon as he was advised the body of Villa had been brought to Cusi, he would telegraph Minister of War Obregon, requesting that the body be brought to Juarez. Gen. Gavira said Villa would not be given a military funeral, but he would be buried as a bandit in the Juarez potters field.

A mining concern here with a representative at Santa Barbara received a message today that that town had been attacked by bandits Saturday night. The bandits, whose identity is unknown, carried off supplies and a few horses.

Reprimand Approved.

Washington, April 17. — President Wilson today approved the recommendation of the secretary of war imposing a sentence of reprimand on Lieut.-Col. Goodier of the aviation service who recently was tried by court martial in connection with charges over the conduct of the San Diego station.

DON'T FUSS WITH MUSTARD PLASTERS!

Musterole Works Easier, Quicker and Without the Blister.

There's no sense in mixing up a mess of mustard, flour and water when you can so easily relieve pain, soreness or stiffness with a little clean, white MUSTEROLE.

MUSTEROLE is made of pure oil of mustard and other helpful ingredients, combined in the form of a pleasant white ointment. It takes the place of the out-of-date mustard plaster, and will not blister!

MUSTEROLE gives prompt relief from Sore Throat, Bronchitis, Tonsilitis, Croup, Stiff Neck, Asthma, Neuralgia, Headache, Congestion, Pleurisy, Rheumatism, Lumbago, Pains and Aches of the Back or Joints, Sprains, Sore Muscles, Bruises, Chilblains, Frosted Feet, Colds of the Chest (it often prevents Pneumonia).

At your druggist's, in 25c and 50c jars, and a special large hospital size for $2.50.

Be sure you get the genuine MUSTEROLE. Refuse imitations — get what you ask for. The Musterole Company, Cleveland, Ohio.

MUSTEROLE

JESS WILLARD SAYS: "TAKE NUXATED IRON

If you want plenty of 'stay there' Strength and Endurance and Health and Muscles like mine"

A hitherto untold Secret of his Great Victories over Jack Johnson and Frank Moran

Ordinary Nuxated Iron will often increase the strength and endurance of delicate, nervous folks 200 per cent. in two weeks time.

I consider that plenty of iron in my blood is the secret of my great strength, power and endurance.

Jess Willard

SPECIAL NOTE.—Dr. E. Sauer, a well known physician who has studied widely in both this country and Europe, has been specially employed to make a thorough investigation into the real secret of the great strength, power and endurance of Jess Willard, and the marvelous value of nuxated iron as a strength builder.

NEW YORK.—Upon being interviewed at his apartment in the Colonial Hotel, Mr. Willard said: "Yes, I have a chemist with me to study the value of different foods and products as to their power to produce great strength and endurance, both of which are so necessary in the prize ring. On his recommendation I have often taken nuxated iron and I have particularly advocated the free use of iron by all those who wish to obtain great physical and mental power. Without it I am sure that I should never have been able to whip Jack Johnson so completely and easily as I did, and while training for my bout with Frank Moran, I regularly took nuxated iron, and I am certain that it was a most important factor in my winning so easily." Continuing, Dr. Sauer said: "Mr. Willard's case is only one of hundreds which I could cite from my own personal experience which proves conclusively the astonishing power of nuxated iron to restore strength and vitality even in most complicated chronic conditions."

Not long ago a man came to me who was nearly half a century old, and asked me to give him a preliminary examination for life insurance. I was astonished to find him with the blood pressure of a boy of 20 and as full of vigor, vim and vitality as a young man; in fact a young man he really was, notwithstanding his age. The secret, he said, was taking iron—nuxated iron had filled him with renewed life. At 30 he was in bad health; at 46, careworn, and nearly all in. Now at 50, a miracle of vitality and his face beaming with the buoyancy of youth. As I have said a hundred times over, iron is the greatest of all strength builders. If people would only throw away patent medicines and nauseous concoctions and take simple nuxated iron, I am convinced that the lives of thousands of persons might be saved, who now die every year from pneumonia, grippe, consumption, kidney, liver and heart trouble, etc. The real and true cause which started their diseases was nothing more nor less than a weakened condition brought on by lack of iron in the blood. Iron is absolutely necessary to enable your blood to change food into living tissue. Without it, no matter how much or what you eat, your food merely passes through you without doing you any good. You don't get the strength out of it and as a consequence you become weak, pale and sickly looking just like a plant trying to grow in a soil deficient in iron. If you are not strong or well you owe it to yourself to make the following test: See how long you can work or how far you can walk without becoming tired. Next take two five-grain tablets of ordinary nuxated iron three times per day after meals for two weeks. Then test your strength again and see for yourself how much you have gained. I have seen dozens of nervous, run-down people who were ailing all the while, double their strength and endurance and entirely get rid of all symptoms of dyspepsia, liver and other troubles in from ten to fourteen days' time simply by taking iron in this proper form. And this after they had in some cases been doctoring for months without obtaining any benefit. But don't take the old forms of reduced iron, iron acetate or tincture of iron simply to save a few cents. You must take iron in a form that can be easily absorbed and assimilated like nuxated iron if you want it to do you any good, otherwise it may prove worse than useless.

Many an athlete or prizefighter has won the day simply because he knew the secret of great strength and endurance and filled his blood with iron before he went into the affray, while many another has gone to inglorious defeat simply for the lack of iron.—D. Sauer, M. D.

NOTE.—Nuxated Iron, recommended above by Dr. Sauer is not a patent medicine nor secret remedy, but one which is well known to druggists and whose iron constituents are widely prescribed by eminent physicians everywhere. Unlike the older inorganic iron products, it is easily assimilated, does not injure the teeth, make them black, nor upset the stomach; on the contrary, it is a most potent remedy, in nearly all forms of indigestion, as well as for nervous, run-down conditions. The manufacturers have such great confidence in Nuxated Iron that they offer to forfeit $100.00 to any charitable institution if they cannot take any man or woman under 60 who lacks iron and increase their strength 200 per cent or over in four weeks' time, provided they have no serious organic trouble. They also offer to refund your money if it does not at least double your strength and endurance in ten days' time. It is dispensed in this city by Boyce Drug store and all other druggists.

Get Our Special Prices on **Hoosier Cabinets**

BAYHA & CO.

ZELDA

Home of the METRO WONDER PLAYS & BIG FOUR FEATURES

ANY SEAT 10c — ANY SEAT 10c

TONIGHT AND TOMORROW — TONIGHT AND TOMORROW

Metro Picture Corporation Presents

MABEL TALIAFERRO

The Charming and Gifted Stage Favorite in

HER GREAT PRICE

Six Supreme Acts of Thrilling Moments, Intense Situations, Sparkling Comedy and a Genuine Surprise in a Startling Climax.

ATTENTION, FANS!

Come Next Sunday—Francis X. Bushman and Beverly Bayne in "The Wall Between." Absolutely Their Greatest Screen Play.

Mr. and Mrs. Sidney Drew in a One-Reel Comedy.

Schedule:
10:30
12:05
1:35
3:05
4:45
6:15
7:45
9:25

OPTOMETRY 29 FIRST

W.H.KINDY OPTOMETRIST

West Superior Street

What Your Eyes Need Can Be Told By Our Method of Eye Testing

SYMPATHY WITH ALLIED NATIONS

Prominent Americans Issue Address to People of Triple Entente.

Boston, Mass., April 17.—An "Address to the People of the Allied Nations" bearing the signatures of 500 Americans all distinguished in their vocations, is published today simultaneously in the United States and Europe.

Addressing "the people of the nations of the Triple Entente," the following statement is made: "Our judgment supports your cause, and our sympathies and hopes are with you in this struggle. In saying this we are confident that we are expressing the convictions and feelings of the overwhelming majority of Americans.

It is because we believe that the success of Great Britain, France, Italy and Russia will mean the restoration of Belgium and Serbia, and the suppression of militarism, that we ardently hope for that consummation. In that hope we believe the future of civilization to be involved."

In inviting signatures, the committee in charge set the arbitrary limit of 500. The intention was not to have the "address" popularly signed but rather by persons in different parts of the country prominent in their respective vocations and communities.

The names signed to the "address" represent forty-two states of the Union. Of the total of 500, over 150 belong to business and legal circles. This number includes former members of the national and state governments, of the judiciary and the diplomatic and consular services. It also includes former cabinet officers, ex-governors and ex-senators, railroad presidents, bankers and journalists. The clerical profession is represented by thirty-two bishops and other prominent clergymen. The signers also include many distinguished members of the faculties of Harvard, Princeton, Columbia, Cornell, Pennsylvania, California, Michigan, Illinois, Chicago, Northwestern, Indiana, Johns Hopkins, Yale and Dartmouth. There are in the list over twenty university and college presidents, besides some of the best known authors, actors, painters, sculptors and architects.

Poor Mabel loved the dancing floor
But she could seldom glide
Because her tootsies hurt her so
'Till she used Cal-o-cide.

Cal-o-cide Gives Instant Relief

For Aching, Burning, and Sweaty Feet, Corns, Callouses, and Sore Bunions. It penetrates the pores and removes the cause.

Results positively guaranteed. Get a box from any druggist 25c. Remember the name.

FARM NEAR SABIN, MINN., FETCHES $135 PER ACRE.

Moorhead, Minn., April 17.—Hugo Bachenheimer of this city has purchased the Otto Jonck farm near Sabin for $135 an acre, the highest price paid for land in this section in the history of the county.

The Jonck farm of 120 acres is located one mile north of Sabin and is recognized as one of the richest and best developed farms in the Red River valley.

FORMER CONDUCTOR PASSES AT MINOT

Minot, N. D., April 17.—Funeral services were held here at the Masonic temple at 2 p. m. today for W. E. Towner, a former Great Northern conductor and one time newsboy on that road, who died here Saturday, aged 65. The body was taken to Springfield, Ill., for interment.

He had lived for twelve years in Minot, and for nine years of that time, since retiring from the service of the railroad, has been employed by the Consumers Power company, having charge of its store room.

He leaves a wife and one son, Albert, also three sister, Mrs. La Forest King of Springfield, Ill., Mrs. R. S. Mooney of Palatka, Fla., and Mrs. George R. Fish of Chicago.

SUNDAY SERMONS IN DULUTH PULPITS

WAR SPRINGS FROM HEART

Economic Problems Are Not Primary Causes, Says Rev. Mr. Sayles.

Declares Civilization of Head Is But Small Factor.

That the present European war is not simply one involving "bread," and that the causes of war are based primarily in the heart, was the theme of the sermon on "The Supreme Question," preached by Rev. R. Edward Sayles, pastor of the First Baptist church, yesterday morning. In part he said:

"There is a school of thinkers which asserts that all the movements of human life and all the revolutions have been for bread. It seems to me that this is too simple an interpretation of history. At the same time we do well to recognize that without a proper economic foundation to human life all other phases of life will suffer.

"When a man succeeds as did Napoleon in Europe by draining France of her men and money; by spilling blood without a shudder; when a man succeeds as did Lorimer by corruption in politics, by a loss of his integrity; then we see that the world or any portion of it, and the soul are not interchangable commodities.

"What shall a man give in exchange for his lost character, for his lost manhood, for his lost soul?

"We Americans need this warning. We have a mechanical, commercial, material emphasis. We speak of efficiency and it may only mean machine.

"Jesus might have become a military Messiah and answered to the expectation of the people, but it would have meant a denial of His own spiritual ideals of His work.

"At the end of His ministry, He stood face to face with Pilate, representing Rome and wealth, power, dominion. These forces destroyed Jesus physically.

"Jesus stood for the soul. After these centuries He has the verdict of the centuries on His side.

"Answering Haeckel, the German materialistic monist, Rabbi Samuel Schulman of New York city says: 'I will tell you what illusion this war has swept—namely, that men become better and more civilized because of the mastery over nature which enables them to increase their material comforts. This war proves that the civilization of the head is but the smallest part of human nature, but that if brutal wars are ever to end humanity's heart must be educated."

NO CHANCE TO COMPROMISE

Choice Between Good and Evil Is Sharply Defined.

"Make a compromise with principle and see how soon it will come to pass that you have to give way more and more. Choose companions of slack morals, whom you cannot commend in all their ways, and see how soon you will be compelled to readjust yourself to a lower standard of living or else make yourself uncomfortable with such companions."

So declared Rev. A. W. Ryan, rector of St. Paul's Episcopal church, yesterday morning in his sermon on "Christ or Barabbas?"

Dr. Ryan declared that there was no middle ground and that people were required to make a choice between the best or the worst.

"Human choice," he said, "is one of the enigmas of our common life. Where people have not a definite loyalty to persons, or to principles, there can be no certainty as to what man will do. Pure selfishness will often debase our choice. Man has ever the choice of the best or just the fairly good. Too many a man is content with just getting through with his life and says the mediocre is good enough for him. All this spells failure and of the worst character.

"There seems to be no stopping place in human choice. After one takes a position lower than his best, he seems compelled to go on stepping lower and lower all the time. He may not mean it, he may not deliberately choose it, but on he must go toward the highest that is in him. It is forever a choice simply between Christ or a thief or a robber and even a murderer."

Brainerd Clean-up Week.

Brainerd, Minn., April 17.—(Special to The Herald.)—Brainerd will have a paintup and cleanup week, according to plans laid by Mayor R. A. Beise; President Mrs. O. H. Johnson, Mrs. G. W. Mosier and Mrs. A. W. Ide of the Brainerd Musical club; F. A. Farrar, president of the city council; Dr. C. S. Reimstad, head of the board of health; H. McGinn, fire chief; Henry Squires, chief of police; Iver Benson, chairman of the street committee. The mayor will soon issue a proclamation on the subject.

Blind Pigger Sentenced.

Brainerd, Minn., April 17.—(Special to The Herald.)—P. E. McCabe, charged with keeping an unlicensed drinking place, got thirty days in jail, after a hearing before Judge Gustav Halvorson in the municipal court. The case will be appealed to the district court.

Try Jap Rose The wonderful "Sunday Morning Bath" Soap

LET THE DEAD BURY DEAD

Life Means Overcoming and Looking Forward, Says Rev. Dr. Gebauer.

Urges Congregation to Forget Past and Strive for Future Success.

In his sermon yesterday morning at the First Unitarian church, Dr. George R. Gebauer preached on "Let the Dead Bury the Dead," and urged his congregation to forget the past and strive for the attainment of better things and a better life. Vain regrets, he declared, were foolish, and progress, he said, might be obtained by benefiting by mistakes and attaining wisdom as a result of error. He said in part:

Striving for the Better.

"Life means overcoming and good life means overcoming for a better. That is what the great misunderstood poet-philosopher, Nietsche, tries to convey when he says, 'And this secret imparted life itself to me. See, it said, I am that which forever must overcome itself.' And this is what Jesus has in mind when he says to the would-be disciple, 'Follow me and let the dead bury the dead.' On the roadside of life are traveling not a few men with the backward look, with the soul full of dead regrets and empty of forward living purpose. They will not see that the bygone opportunities are for the bygone alone. Their eyes are filled with tears of shame and sorrow for 'what might have been.' Their eyes rest upon the ghosts of past, while in the meantime living opportunities for good are passing by. Ah, the foolish mourners for the past, the blind yearners for the 'might have been.' Look onward and not backward, let the past be past, and take hold of what comes to meet you from the hills of the future. What is man's duty toward his past and his self that carries the past in his soul? It is to make, what was of living and good in it more alive and better, and to let the dead and bad past bury itself. It is for the man who has done the wrong thing to build over the tomb of the past the living temple of good. The past is but a ghost except it help us in the present and reach with blessing into the future. It is so often a dream, a nightmare, when it might be, when it ought to be, an inspirer and teacher.

The Past Is Dead.

"What is good past and what in the end is evil past? The past rightly used is to that extent a good past, and past not used for good or a better is an evil past. Yes, the most miserable past rightly used is better than a praiseworthy past, which sings to us a lullaby and rocks the soul into the indifference of moral death. Yes, to grieve uselessly over the faults and mistakes of yesterday is about as foolish as to gloat over the virtues we once possessed. Overcome the evil of the past with good and make the good of the past a better in the present; that means life and salvation. Let the error not merely tell you that you are weak, but let its inward recognition assure you that you may be strong and walk straight. We must learn to transform life from day to day and turn our foolishness into wisdom. Repentance must open life to the good, renew it and reform it. Do not hold onto the morbid thought that you can never make good the evil you have done. Ah, you may. You may at least vicariously right your wrong by doing right, by showing love and consideration to the stranger, the enemy, in memory of the hatred you may in a dark hour have shown to one who was a friend. The doors of divine atonement are never shut. If you have disfigured the golden plate of life by scratching upon it unkind deeds and words, do not 'put away the plate in useless grief, rather go and engrave upon it, mindless of the scratches, deeds of love and truth and God in His mercy will blot out your transgression.

"Ever face the day with new resolve to do what is right, and do it; let your soul aspire, as it will when you are truly sorry for your deeds. The remainder leave to God."

CHURCHES OBSERVE PALM SUNDAY

Crosses Distributed to Worshippers; Commemorate Christ's Triumphal Entry.

Palm Sunday was observed in all the churches of the city yesterday with special services and musical programs.

At the Trinity Cathedral, St. Paul's Episcopal church and all the Catholic churches palm crosses were distributed among the communicants. The distribution of the palms is part of the services and follows a special blessing by the pastor. The palm is the symbol of reverence and honor and its use dates back to Christ's entrance into Jerusalem, according to the Christian belief, when the multitude spread palms in His path. The entrance into the city was but a few days before His trial and subsequent crucifixion.

At the Episcopal churches members of the altar guild gave palms to all the worshipers at the 8, 11 and 5 o'clock services. All the churches were especially decorated with palms.

The "Passion" was read at all the Catholic churches, this narration, which tells of the life of Christ, taking the place of the regular sermon.

At each church announcement was made of special services and music for Easter Sunday.

CROOKSTON REVIVAL.

Plans Being Formulated for Big Evangelistic Campaign.

Crookston, Minn., April 17.—Plans are being formulated for a big evangelistic campaign to be held in a big tabernacle here beginning May 7, by Rev. A. Lee Aldrich, a noted evangelist.

R. I. Conrad, the business manager for Mr. Aldrich, has been in charge of this organization campaign, and is looking after every detail. Headquarters have been established at the Methodist church, where Mr. Conrad may be found.

The next big item of the campaign is the building of the great tabernacle, in which all the meetings will be held. The building committee, of which Mr. O. F. Carpenter is chairman, has secured a site on that portion of Central park, where the chautauqua tent stood last summer, and will front on Robert street, with entrances near the East Robert street bridge.

The tabernacle will be built large enough to accommodate the great audiences which are expected to throng to hear the evangelist. It will be 78 by 132 feet, with a twenty-foot peak. It will have a seating capacity of at least 1,800.

SHOWS EVILS OF HYPOCRISY

Bishop Morrison Draws Lesson From Withering of Fig Tree.

Tells Trinity Congregation How Triumphal Entry Was Mere Sham Welcome.

Drawing a contrast between those who merely have the outward appearance of being religious, and those who are really religious, the Rt. Rev. James D. Morrison, bishop of the Episcopal diocese of Duluth, gave a sermon on "The Withering of the Fig Tree" at yesterday morning's services at Trinity cathedral.

"The day is Palm Sunday," he said, "of which this is an anniversary, the day that our Lord made a triumphal entry into Jerusalem and received from the people a hearty welcome.

"It is told that they met Him on the road near the Mount of Olives and greeted Him as king. The sons of David shouted 'Hosanna' in His praise and waved palm branches, and strewed them in his path. There was every appearance of friendship and a desire to acknowledge Him as Lord, but the Master was under no illusion.

"He knew that the welcome was unreal and that the shouts of praise presently would be turned into maledictions which surrounded Him the following Friday on His way to the cross; and the sermon on the withering of the fig tree was a sermon to teach His disciples the truth of the contrast between professed beliefs and realities.

"We are told that in the early morning, on His way to Jerusalem, He saw, in the distance, a fig tree covered with foliage and went to it expecting to find fruit hidden among the leaves. But although it had the appearance of fruitfulness, it was in reality barren. When He came to it He found nothing but leaves and He said unto it: 'Let no fruit grow on this tree,' and presently the tree withered away."

Bishop Morrison confirmed a class of five at the cathedral during the morning services. At St. Paul's church in the evening, when his topic was "Conversion," he confirmed a class of forty-four.

Among those who were confirmed were: Grace Caroline Babcock, Leslie Burgess, Paul Talcot Crawford, William Ware Crawford, William Cavanaugh, Robert Edwin Coles, John Latimer Chesebrough, T. L. Rosser Chesebrough, George Kilburn Drewitt, May Margaret Dion, Irvine Dion, Alice Abbott Davis, Mrs. Selma Telzner Dohm, Charles Van Stone Greer, George Robert Hilton, Lois Ednah Carlton Hood, William Sanger Hearding, Dwight William Hiestand, Blanche Johnson, Mildred Olive Johnson, George Jones, Mrs. Eunice Louise Kuehnow, Lansing Edward Kempton, Paul Kempton, Jane Listman, Clyde Horatio Lawson, Arthur McKay, Irving McTague, Vanetia McIntyre, Dorothy McMeekin, Edward Miller, Millicent Annie McCawley, Myrna Belle Newell, Herman Nealy, Thomas Sparrow O'Neill, Richard Wallace O'Neill, Jean Rosser Peyton, Clyde Franklin Potts, Mildred Stevens, Phyllis Thibodeau, Helen A. Thrall, Llewellyn Totman, Winifred Hays Williams, Frank James Whitehorne.

TAKE IN MANY NEW MEMBERS

First Presbyterian Church Gives Morning to Reception and Communion.

Dr. Brewer Preaches in Evening on Christ's Entry to Jerusalem.

One hundred and thirty-two people were received into the membership of the First Presbyterian church yesterday morning, which probably establishes a record. Sixty-six of these joined on profession of faith, and an equal number joined by letter from other churches. Communion services followed the reception of the new members. During the morning two new elders were ordained, they being L. E. Marvin and A. J. McLennan, and four re-elected elders were reaffirmed. The latter are K. C. Hoxie, Thomas Thorburn, Leonard Young and T. F. Upham. Deacons ordained were C. A. Graves, J. F. Taylor and Dr. C. B. Hutchinson. The new members received yesterday brings the total membership of the church up to 1,166.

Aside from the ordination, reception and communion, the services were confined to the musical program, Dr. Brewer, the pastor, giving no address. In the evening, however, he spoke on "The Triumphal Entry," and an excellent musical program was given, the feature number being "The Palms," sung by E. L. Hodson.

Passion Week Meetings.

During the current week a series of special services will be held at the church in which much interest is shown. On Wednesday evening Miss Hester Grier McGaughey, sister of Rev. J. A. McGaughey of the Second Presbyterian church, will speak on "Gethsemane." Miss McGaughey is a Bible specialist.

On Thursday evening Judge W. D. Edson will speak on "The Trial of Jesus From a Lawyer's Viewpoint." On Friday evening the choir will give Stainer's "The Crucifixion," under direction of Miss Ruth Alta Rogers.

Jesus' Triumphal Entry.

Last evening Dr. Brewer preached on the triumphal entry of Christ into Jerusalem, telling how, after His disciples had brought the ass' colt, they put their garments on it and Jesus sat upon it, the crowds spread their garments in the way and cut down branches of trees and strewed them in the way, shouting "Hosanna, blessed is He," and He made His way through the throngs that filled Jerusalem for the passover, to the city and the temple.

"Up to this time," said Dr. Brewer, "Christ had not revealed His identity. When He performed miracles He had said to those around Him, 'Tell no man;' but now the time had come for Him to make the proclamation of His kingdom. As Caesar, when he crossed the Rubicon, knew the die was cast, so Jesus clearly saw Calvary just ahead. The proclamation was made, not as earthly kings in martial splendor, but in humility, riding upon an ass.

"From that day to this He has been reigning Messiah, king."

Mr. Brewer spoke of the countless multitudes who throughout the ages have been proclaiming Christ Messiah, king; of the influence He has had on all lines of human endeavor, in art and literature and other directions. He elaborated on Christ's influence on the hearts of his followers. Then coming down to the present time, contrasting the influence of politics and religion, he mentioned the exciting political campaign of four years ago, and contrasted a political banquet given in Philadelphia at the time, at which 1,100 took part, with a religious banquet in Boston at which 4,000 were present, and others at Columbus and Dayton, Ohio, in which the enthusiasm was at the religious banquets rather than the political.

He spoke of the $200,000,000 given every year by the Christians in America.

In closing, he told of the wonderful demonstration at Philadelphia at the time of "Billy" Sunday's departure; of the throngs that filled the public square, the station and the trainshed to bid him good-by, many thousands singing "God be with you" and other songs, showing that in the present the multitudes still proclaim Christ Messiah, king.

PASTOR URGES "DRYS" TO BE FAIR

Attack Saloons and Not Persons, Is Rev. Mr. White's Plea.

"In the present campaign for a dry, cleaner and more progressive city, let all remember that exaggeration, unfair methods, and 'mud-slinging' prove to be but boomerangs which return with telling effects upon the thrower. Let us deal openly and honestly with truth and facts. While intemperance has been the universal curse since the fall of man and although the saloon from start to finish is an absolutely illegitimate business, yet temperance folk must bear in mind that we war against the saloon, not the saloon keeper,—against the traffic, not the trafficker,—against the demon of drink, not the poor captive slave to perverted appetite," said Pastor Stemple White last night at the Seventh Day Adventist church on Tenth avenue east, where he spoke on "Duluth and the Saloon."

Extent of Traffic.

"In this so-called Christian nation, Uncle Sam spends $360 for 'booze' to every $1 that is sent to foreign missions. In 1914 there was consumed in the United States 2,252,272,000 gallons of alcoholic drinks. If all this perverted use of nature's products were put in beer bottles and laid end to end, it would reach straight through the earth 195 times, or belt the equator sixty-two times. In other words it would be sufficient to connect the earth and moon with six glassy cords of loaded fuse.

"In times of disaster, war and strike, the saloon is often closed. Why not permanently in times of peace? It is more to be feared than disease and bullet. It strikes at efficiency, and all life insurance companies discount the 'wet' risk.

No Economy in License.

"Why attempt to defend the saloon for the sake of financial revenue when the facts of experience prove that license income is far more than offset by the increased cost of coping with and caring for the almost innumerable effects of the saloon? If it were true (which it is not) that a "wet" city is more prosperous financially, God has written, 'Woe unto him that giveth his neighbor drink' and 'Woe to him that buildeth a town with blood, and establisheth a city with iniquity.'

"We need not worry about the so-called 'blind pig' scare, in case the city goes 'dry.' A 'pig' with eyes can do far more damage, and if some officers can't round up a 'blind pig,' could you expect them to be able to control the other variety? To those 'wet' enthusiasts who insist that more 'booze' is sold in 'dry' territory than in 'wet,' I ask, why not vote then for prohibition and thus increase your business? Selah!

Preventing Crime.

"Let everybody keep cool and sweet, and all pull together for a cleaner and more progressive city. Let all clergymen themselves eliminate the fermented wine from the communion table in harmony with Holy Scripture, and consistently get clear on the water wagon. Although the saloon is one 'bar to heaven and a door to hell,' let no one expect to see angel wings sprouting on Duluthians when the city goes dry. In spite of all our just laws against murder, legislation simply restrains, but cannot absolutely prevent crime. Only the grace of God through Jesus Christ can regenerate the carnal heart and truly prohibit, not only intemperne, but all transgression of God's law."

Pastor White declared that the S. D. A. denomination took such a world-wide stand against intemperance that the non-use and non-handling of alcoholic drinks was made a test of church fellowship.

MUCH APPENDICITIS IN DULUTH

There are many cases of appendicitis in Duluth hospitals. Much of this can be prevented with simple buckthorn bark, glycerine, etc., as mixed in Adler-i-ka. This simple remedy acts on BOTH lower and upper bowel, removing such surprising foul matter that ONE SPOONFUL relieves almost ANY CASE constipation, sour stomach or gas. A short treatment helps chronic stomach trouble. Adler-i-ka has easiest and most thorough action of anything we ever sold. W. A. Abbett, druggist.

New Easter Apparel

For Women and Misses

You'll look your best next Sunday, Easter, won't you? And you'll need many new things for this occasion. Choice will be easy at the Gately store. You'll find the most charming styles, in serviceable garments at an economic price—

Suits $17.75 to $39.75
Coats....$7.75 to $34.75
Dresses $5.98 to $19.75

The newest styles in Waists, Skirts and Accessories, in Girls' Coats, Easter Millinery and Shoes.

No Charge For Alterations — GATELY'S — Your Credit Is Good

DULUTH—SUPERIOR—VIRGINIA—HIBBING

Columbia Note the Name

COLUMBIA GRAFONOLA!

The Choice of Musicians

New No. 6 Reproducer and Violin Tone Chamber.
The only instrument that will reproduce a true tone.

EDMONT
18 THIRD AVENUE WEST

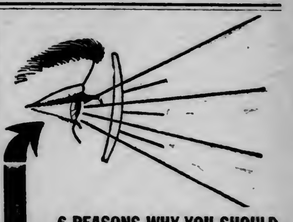

6 REASONS WHY YOU SHOULD WEAR TORIC OR CURVED LENSES

1.—Give clearer vision.
2.—By adding to your field of vision.
3.—By subtracting annoyance of old flat lenses.
4.—By dividing the power equally over the whole lens surface.
5.—By multiplying your eye comfort by relief from eye strain.
6.—And by setting closer to the eyes without lashes touching.

We grind these lenses in our own workshop on the premises.

W.H.KINDY OPTOMETRIST
29 West Superior Street.

NORTH DAKOTAN FLOOD VICTIM

McKenzie County Pioneer Is Drowned While Crossing Stream.

Williston, N. D., April 18.—(Special to The Herald.)—The third victim of the floods in this section was J. B. McLucas, a pioneer McKenzie county rancher, who was drowned while crossing Cherry creek with a team and wagon. A hired man stood on shore while it occurred. A rope was thrown out, but McLucas was disabled in attempting to free the team from the wagon.

Railroad Traffic Delayed.

Lakota, N. D., April 17.—(Special to The Herald.)—Traffic on the Sarles branch north of here and the farmers' line north of Devils Lake have been hampered during the past two days by washouts. At several points the rails have been undermined by water pouring across the tracks.

White Earth Flooded.

White Earth, N. D., April 17.—(Special to The Herald.)—Nearly the entire residence portion of White Earth is under water and most of the business places have had their floors submerged by the worst flood in fifteen years. Two railway bridges between Paulson and Tioga have been put out of commission by the high water.

Found Dead in Bed.

De Lamere, N. D., April 17.—(Special to The Herald.)—Peder K. Haug, age 67 years, a pioneer of this section, was found dead in bed by neighbors. Fatty degeneration due to chronic alcoholism is attributed as the cause of the death.

Baseball Rowing

NEWS AND VIEWS OF THE SPORT WORLD

BILLIARDS • BOWLING • BASKET BALL

Wrestling Boxing

TWENTY SOX RECRUITS GALLOP INTO BALL YARD

Big Crew of Athletes Seeking Berths With Duluth Team.

Pitching Staff Shows Class While the Outfield Gives Strong Promise.

Attired in uniforms of various hues, displaying a rainbow effect of lettering and a wide range as to size and age, twenty young ball tossers will trot out into Athletic park this afternoon and gallop over the lot which will be the scene of many a warm conflict this coming season.

This will be the first real workout of the season and Manager Darby O'Brien will give the squad only light practice. The air is packing a chill feature despite the fact that the sun is high and bright. In the crew are Pitchers Lane, Posten, Culver, Bartoff, Shoulders and Morse; Catchers Hauptman, Walgermott and Ryan; Outfielders Altman, Schreiber, Vigerust, McGraw, Williams and Nelson; Infielders Schmidt, Wolfe, Webb, Lausch, Fall and Webb.

While it is reasonably certain that "Dutch" Altman will preside in left garden and Schreiber in center, and that Wolfe will draw the shortstop position, the lineup, outside of the pitchers and catchers has not been framed. Three of the new recruits, Infielder Schmidt and Pitchers Morse, Shoulders and Lane, reported to Manager O'Brien this morning. All of the new men are big huskies, each being at least six feet in height. Shoulders was with the Sox last year on their spring training trip but was not brought into Duluth for the reason that he was not in the best of shape. He is said to have a world of smoke and nice control. He hails from Lincoln, Ind.

Schmidt comes well recommended from the management of the Sioux Falls, S. D., team, where he performed last season. He is a candidate for a first base job.

Will Be in Race.

With the grand amount of material to pick from, Manager O'Brien should have little difficulty in being able to choose a crew that will put up a stiff argument for the Northern league banner this season. He is well stocked with good pitchers and he is pleased with what he already knows of his catchers. The outfield should amlte the pill at a lively clip and, with a reasonable amount of clouting assistance that can be expected from the infield, the team batting should be high.

"Barring accidents I will have a great crew," said O'Brien this morning. "I will not say that I am going to win the pennant but I will say that my men will be right up among the leaders in the race for the flag. Athletic park has been given the annual repairs and is now in first class shape. A new score board is being erected which will be a big improvement over the old one."

The first real lineup of the Duluth team will take place next Saturday at Athletic park when O'Brien's men will take on the Northern league team of Superior in an exhibition contest. On next Sunday the same teams play at Hislop park in the city across the pond.

FIRST WEEK OF MAJOR LEAGUE PLAY SHOWS STRENGTH TO OLD TAIL-ENDERS

New York, April 17.—The rejuvenated teams of the American and National leagues began the 1916 season under favorable weather conditions. The start was sufficiently unhampered by the weather to permit the fans throughout the country to get a good idea of the strength or defects of their favorites.

The end of the first week found the Boston clubs leading in each league. Neither has yet lost a game, but the Braves have played only two games and the Red Sox only three. Perhaps the greatest surprise of the short opening week was the strength displayed by Cincinnati in the National, and Chicago in the American league.

The Braves appear to be even a bit stronger than they were last year.

Cincinnati captured the first series from the reorganized Cubs, three games to one.

Alexander opened the season with a victory for Philadelphia. New York is apparently strengthened through the addition of Kauff, Rariden, Rousch and Anderson from the Federals. The Phillies present for 1916 virtually the same aggregation with which they won the National league championship last year.

St. Louis and Pittsburgh, the other western teams on the National league have several new players and appear stronger than last year.

Opening Day Triumphs.

Opening day in the American league witnessed two three-hit games, Groom of St. Louis held Cleveland to three hits, and Covaleskie of Detroit did equally well with Chicago. The veteran, Fielder Jones, apparently had succeeded in merging the 1915 Browns and his old Federal league team into a winning combination.

Cleveland and Washington are stronger than last year with new men added to their ranks. Klepfer of Cleveland held St. Louis to three hits Saturday. The Tigers and the White Sox with their hard hitting outfields, appear every bit as strong, if not stronger than they did when the 1915 season ended.

The Washington-New York series was too short to give an adequate idea of the prowess of the two teams, but there is little doubt that Manager Donovan has a much better aggregation under the Yankee flag than he had last year. The return of the self-exiled Baker adds much offensive power to Donovan's club.

NATIONAL LEAGUE

Reds Beat Pirates.

Cincinnati, Ohio, April 17.—Cincinnati easily took the first game of the series from Pittsburgh here yesterday, 6 to 1. Pittsburgh was forced to use three pitchers, while Toney's wildness kept the large crowd in doubt many times as to what the final result would be.

Chase was put in the game when O'Day sent Mollwitz from the field for disputing a strike which the umpire called on him. The many errors made by the visitors were responsible for several runs. Score:

	R.	H.	E.
Pittsburgh .....0 0 0 0 1 0 0 0 0—1	4	4	
Cincinnati .....0 1 3 0 2 0 0 0 x—6	9	4	

Batteries—Miller, Hill, Cooper and Schmidt; Toney and Clarke.

Play Tight Game.

St. Louis, Mo., April 17.—With one on in the tenth Snyder doubled into the crowd in left field and Hornsby came in with the run that gave St. Louis a 1-to-0 victory over Chicago in the first game of the series here yesterday. Up to the ninth it was a pitchers' battle between McConnell and Meadows, the former having the edge. Sallee, who succeeded Meadows in the ninth when the latter wavered, also pitched air-tight ball, retiring the side after the bases had been filled. In the tenth Hornsby was safe when Zimmerman threw wildly to first. Then came Snyder's hit. Score:

	R.	H.	E.
Chicago .....0 0 0 0 0 0 0 0 0—0	6	3	
St. Louis .....0 0 0 0 0 0 0 0 1—1	6	2	

Batteries—McConnell and Fischer; Meadows and Snyder.

AMERICAN LEAGUE

Play Spectacular Game.

Cleveland, Ohio, April 17.—With two out in the tenth inning, Graney of Cleveland tripled, scoring O'Neill and winning the game yesterday for Cleveland over Detroit by the score of 4 to 3. Detroit outbatted Cleveland nearly two to one, their thirteen hits including seven doubles, but the spectacular support given the Cleveland pitchers held the score down. Cobb was thrown out at the plate by Roth in the ninth inning and Young was thrown out at the plate by Speaker in the tenth. Veach carried off the batting honors with three doubles and a single in five times at bat. One of the largest crowds that ever attended a professional ball game in Cleveland was present. It is estimated that 8,000 people were turned away, unable to gain admission. Score:

	R.	H.	E.
Detroit .....1 0 1 0 0 0 0 0 1 0—3	13	2	
Cleveland ....0 0 0 2 0 0 0 0 1 1—4	8	0	

Batteries—Davis and Stanage; Bagby, Coumbe and O'Neill.

Browns Break Jinx.

Chicago, April 17.—The St. Louis Browns won their first game in Chicago since Oct. 3, 1914. They defeated the local Americans yesterday, 6 to 5, in a rugged, wild and erratic game. Incidentally it was the first appearance of Fielder Jones as head of an American league club here since he quit the leadership in 1908 of the club which was his opponent.

Eddie Collins' fumble paved the way for the visitors' first run. Benz's wildness, with a fumble by Terry, followed by Pratt's hit which bounded away from Felsch and went for a double, enabled St. Louis to clinch the game in the fifth inning. Score:

	R.	H.	E.
St. Louis .....1 0 0 0 5 0 0 0 0—6	6	0	
Chicago .....0 1 0 0 0 0 3 0 1—5	5	2	

Batteries—Weilman, Davenport and Hartley; Benz, Russell, Wolfgang, Scott and Schalk.

BASEBALL STANDINGS

National League.

	Won.	Lost.	Pct.
Boston	2	0	1.000
Cincinnati	4	1	.800
Philadelphia	2	1	.667
St. Louis	3	2	.600
Pittsburgh	2	3	.400
New York	1	2	.333
Chicago	1	4	.200
Brooklyn	0	2	.000

Games Today.

Boston at Philadelphia; cloudy.
New York at Brooklyn; clear.
Pittsburg at Cincinnati; clear.
Chicago at St. Louis; clear.

Saturday's Results.

Cincinnati, 2; Chicago, 0.
Pittsburgh, 6; St. Louis, 1.
Philadelphia, 5; New York, 4.
Boston, 4; Brooklyn, 2.

Yesterday's Results.

St. Louis, 1; Chicago, 0.
Cincinnati, 6; Pittsburgh, 1.

American League.

	Won.	Lost.	Pct.
Boston	3	0	1.000
St. Louis	3	1	.750
Chicago	3	2	.600
Washington	1	1	.500
Cleveland	2	2	.500
New York	1	1	.500
Detroit	1	4	.200
Philadelphia	0	3	000

Games Today.

St. Louis at Chicago; clear.
Detroit at Cleveland; cloudy.
Washington at Boston; clear.
Philadelphia at New York; clear.

Saturday's Results.

Boston, 2; Philadelphia, 1.
Cleveland, 3; St. Louis, 0.
New York, 3; Washington, 1.
Chicago, 9; Detroit, 4.

Yesterday's Results.

St. Louis, 6; Chicago, 5.
Cleveland, 4; Detroit, 3.

EXHIBITION GAMES

Millers Defeat Peoria.

Peoria, Ill., April 17.—The Minneapolis team of the American association defeated the Peoria Three-I league team in an exhibition game here yesterday, 14 to 1. The batting of Cashlon, rightfielder of Minneapolis, featured the game. Score

	R.	H.	E.
Minneapolis ....3 0 4 0 0 0 1 6—14	15	0	
Peoria .....0 1 0 0 0 0 0—1	7	1	

Batteries—Yingling and Owen, Crabb, Black, Romine and Sullivan; Witry, White.

One-Sided for Colonels.

Louisville, Ky., April 17.—The Louisville American association team defeated the Frankfort, Ohio State league, team here yesterday in a one-sided game. Score:

	R.	H.	E.
Frankfort ....0 0 0 0 0 0 0 0 0—0	3	6	
Louisville ....6 0 4 1 1 2 2 0 x—16	15	4	

Batteries—Potter, Bacon, Hall and Sargrave, Hoburn, Perdue and Williams, Crossin.

Hoosiers Defeat Terre Haute.

Terre Haute, Ind., April 17.—The Indianapolis association team defeated the Terre Haute team 5 to 2 yesterday afternoon. Four players were sent to the hospital because of sprains and minor injuries. Score:

	R.	H.	E.
Indianapolis ...0 0 0 0 0 0 4 1 0—5	9	2	
Terre Haute ..0 0 0 0 0 0 2 0 0—2	5	5	

Batteries—Rogge, Aldridge, Willis and Schang; Crum, Whitehouse, Schettler and O'Brien, Brenegan.

Becoming a Habit.

Evansville, Ind., April 17.—The St. Paul American association team defeated the Evansville Central league team yesterday for the third time. Score:

	R.	H.	E.
St. Paul .....0 0 0 1 2 0 0 0 x—3	10	0	
Evansville ....0 0 0 0 0 0 0 0 0—0	4	0	

Batteries — Finnern and Land; Wheatly and Uhrig.

Senators Play at Rocky Point.

Rocky Point, R. I., April 17.—The Washington Americans easily defeated the Providence Internationals here yesterday afternoon in a slugging contest. Score:

	R.	H.	E.
Washington ...0 0 2 0 1 0 4 0 0—7	17	0	
Providence ....0 0 1 1 0 0 1 1 0—4	13	2	

Batteries—Rice and Shaw, Henry and Williams; Bayres, Peters and Schulte, Casey and Yelle.

Kaws Score Shutout.

Dayton, Ohio, April 17.—The Kansas City American association team shut out the Dayton Central league club yesterday, 6 to 0. Timely hitting gave Kansas City all its runs.

FAST TEAMS OF SEMI-PROS

Range and Wisconsin Cities Will Support Crack Ball Teams.

Duluth Will Be in Running With Former League Stars.

With prosperity smiling in every quarter of the great Northwest, bringing a consequent looseness in the money market, semi-professional baseball is due to witness one of the greatest years ever seen in the North.

Hibbing and Chisholm have already organized their crews and will be ready to clash this coming week-end if the weather moderates. Two Harbors, as usual, will have a ball crew, as will Ashland, Washburn, Hurley and Bayfield in Wisconsin, and Ironwood in Michigan. All of these teams now give promise of being stronger than for many years and some real spirited contests are looked forward to by the joyous fans.

Baseball in the Chequamegon Bay district in years past bordered on the big league stuff. Both Ashland and Washburn supported teams for two seasons that won the championships of several states. Brass bands and special trains carrying hundreds of fuzzed-eyed rooters were features of the contests. These independent teams maintained a salary list that ran between $3,500 and $4,000 a month.

That Duluth will have a fast semi-pro team that will meet all of the best in this division in the Northwest, now seems certain. There is an abundance of material here and, it is said, the organization will soon be effected to launch the crew. Among the players who will probably be asked to join are Frank Summers, Frank and Muggsy McGraw and Frank Schaefer, all former Northern league performers. Associated with these stars will be a number of fast young Duluthians who have shown class in past seasons. Among the latter, it is said, there are a number of good pitchers who, with a little more development, will be as good as any in the circuit.

The usual number of amateur teams that perform each Saturday and Sunday, during the summer months, on the various vacant lots of Duluth, are getting ready for an active season.

BRIEF ITEMS OF SPORT NEWS

St. Louis, Mo.—Earl Hamilton, one of the St. Louis American southpaws, has traded his big automobile for a house and lot in Oswego, Kan.

"The house rents for $15 a month," Hamilton said. "It used to cost twice that much to keep the car in condition for service."

• • •

Indianapolis, Ind.—Drivers who have entered their cars in the 300-mile automobile race, to be staged at the Indianapolis motor speedway next Memorial day, have begun to arrive at the big brick oval and are tuning up their machines for the event. Among the early arrivals were Johnny Aitken, Eddie Rickenbacker, Tom Rooney and Pete Henderson.

The European war, it seems, has not killed the racing game in the old country, for a number of entries have already been received from prominent drivers abroad.

• • •

Lafayette, Ind.—"Too ladylike," is the criticism of the Purdue football squad undergoing spring training by Clero O'Donnell, the new coach, who arrived recently from the East. His methods of coaching are entirely different from any seen here and are proving popular with the players and the student body in general.

Coach O'Donnell is paying especial attention to the manner in which the men run and the Purdue players are becoming familiar with the low, crouching position, which has been dubbed "the duck waddle." The new coach plans to return to his home in Everitt, Mass., where he is under contract to coach baseball this spring. He probably will not return until fall.

• • •

Evansville, Ind.—Interest in the "Big Four" high school track meet, to be held here May 6, has been greatly increased by the announcement that Ewald O. (Jumbo) Stiehm, the new athletic director at Indiana university, will referee the contest. It will be Stiehm's first appearance in this part of the state and also will be the first time that he will officiate in an athletic event in Indiana.

Evansville, Vincennes, Princeton and Washington compose the "Big Four" association. The meet was originally scheduled for May 13, but was moved up to May 6. The triangular meeting arranged between Evansville, Bedford and Petersburg for May 6 has been canceled to make room for the bigger event.

• • •

Minneapolis, Minn.—The proposed high-power motor boat to be called "Miss Minneapolis" has been ordered built by the Minneapolis Athletic club's board of directors. It will cost $10,000, which was raised by public subscription. "Miss Minneapolis" will be ready for the water some time in June and will represent this city in various national power boat races during the 1916 regatta season.

• • •

Minneapolis, Minn.—President M. E. Cantillon of the Minneapolis American association club has announced the release of Lester Smith, Jack Hubbard and Robert Ingersoll, pitchers, to the Fargo club of the Northern league. Ingersoll was with the Millers for a time last season, but failed to display association speed and was sent to the Omaha club of the Western league, where he pitched good ball. This spring he was returned to the Millers, but an attack of rheumatism has prevented him from rounding into shape.

MASONS HIT THE BALL.

Defeat L. A. C. Ball Crew By Count of 20 to 2 in Opening Game.

Using heavy sticks, the Masonic baseball team won its opening game of the season Saturday afternoon from the L. A. C., crew by a score of 20 to 2. The Masons started slamming the ball in the opening round and continued to pepper it right smartly until the umps called the final man out in the last frame. The Masonic team would like to arrange games with any 16-year-old team in Duluth. The manager's phone number is Grand 1939-Y.

Following was the personnel of the teams in Saturday's contest: Masonic, C. J. Karon, P. J. Walt, F. Littman, H. Kapelow, J. Fischman, H. Clow, L. Cohen, J. Gronseth, L. Laskewitz.

L. A. C., Conway, H. Littman, R. Anderson, J. Bennett, G. McGibbon, B. Walt, A. Olson, R. Bartholdi, A. Bartholdi.

MARKSMEN ENJOY FEED

Members of Northwestern Gun Club Hold Banquet at Eagles' Hall.

Commissioner Farrell Delivers Principal Speech on Lengthy Program.

When Secretary Herman Kalkbrenner of the Northwestern Gun club pitted his crack team of marksmen against a crew that was piloted by John Wold, treasurer of the club, late last fall defeating the latter team, the treasurer and his faithful followers agreed to banquet Kalkbrenner and his men.

The spread was held last evening in the Eagles' hall on West Second street where an elaborate banquet was served by M. J. Gleason, proprietor of the Ormonde hotel, Lake avenue south. The tables were beautifully decorated, red and white carnations predominating. When the dinner was over Treasurer Wold introduced Earnest oGering, who acted as toastmaster. Mr. Goering made a brief speech and then introduced City Commissioner Bert Farrell, who spoke at length on the growth of the club and suggested plans for the future. Fred Berbig, president of the club, and others made short talks.

Those present were:

Herman Kalkbrenner, Ott Kalkbrenner, M. Monsen, Jacob Patskowski, William Hesse, A. W. Kentkel, Edward Hibberd, John Amunson, Frank Heldman, John Wold, F. W. Dryer, Ed. Krause, B. Jeronimus, John Peterson, C. W. Evans, Ed. Peterson, Frank Russell, C. Miller, Frank Diminski, Fred Berbig, George Gray, William Kethel, Edward Goeden, J. Nelson, M. Peterson, Bert Farrell, John Anderson, Hans Johnson, John Madson, E. Goering, Ali Anson, John Patskowski, Axel Johnson, Ole Peterson, Frank Peterson, Frank Johnson, Gust Ellison, E. Webber, William Webber, Pete Krustenson, George A. Garry.

With a membership of 120 the Northwestern Gun club is now one of the largest organizations of its kind in the Northwest. The members have two clubhouses, one on the Rice Lake road where their traps are located, and another, a hunting lodge at Round lake, on the Soo Line, a short distance from this city. The club is in a strong financial condition.

Next Sunday the first regular shoots of the season will be held over the Rice Lake road traps when it is expected a large number of the members will turn out.

BROTHER PITCHES AGAINST BROTHER

Coveleskies Will Oppose Each Other in Cleveland-Detroit Game.

Cleveland, Ohio, April 17.—For the first time in twenty years and the second time in baseball history in the major leagues, brother was scheduled to pitch against brother here today.

Manager Lee Fohl of Cleveland announced that Stanley Coveleskie, righthander, procured by Cleveland from Portland, would oppose his left-handed brother, Harry Coveleskie, picked by Manager Hugh Jennings to hurl for Detroit.

The Coveleskies have never before been members of opposing teams and had not seen each other for a year until the arrival of the Detroit squad here yesterday.

It was back in the 90s when the first brother-brother duel was staged in the National league, Brownie Foreman pitching for Cincinnati against Frank Foreman for Baltimore. In that case also one was right-handed and the other a southpaw.

Coulon to Try Comeback.

Chicago, April 17.—Johnny Coulon, former bantamweight champion of the world, has been matched to meet Johnny Ritchie at Kenosha, Wis., in a ten-round, no-decision bout, on April 25, it was announced today. The weight will be 116 pounds.

O'Donnell Wins Again.

Los Angeles, Cal., April 17.—Eddie O'Donnell, winner of the road race at Corona, Cal., April 8, won the 150-mile moto derby yesterday at Ascot speedway here. His time was 2:17:09. Eddie Pullen was second. His time was 2:17:27 4-5 and Hughie Hughes finished third. His time was 2:18:25. Six other started.

MARYLAND ALMSHOUSE IS AGAIN DESTROYED

Baltimore, Md., April 17.—The new Baltimore county almshouse was wrecked by fire yesterday afternoon. The seventy-five inmates were removed safely, eighteen of the more feeble being carried out in their beds. The cook, Margaret Ewe, herself old, the case brought before the district court, where the petitioners lost their case. A. E. McManus, attorney for the drivers, later filed an appeal with the supreme court and an opinion is expected during the first week in May.

It is estimated that there are at least seventy-five jitney drivers operating in the city.

WILL ENFORCE ORDINANCE

Jitney Drivers Must Procure Licenses or Suffer Arrest.

Case Brought to Test Measure Is Pending in Supreme Court.

Duluth's jitney ordinance can be enforced pending a decision from the supreme court.

This is the opinion of City Attorney Samuelson and, as a result, the measure will be enforced after Wednesday, according to instructions given out yesterday by Commissioner Silberstein, head of the safety division, to Police Captain Fiskett, acting head of the police department, in the absence of Chief McKercher.

Since the jitneys resumed operations, the police have had considerable trouble with violators and Commissioner Silberstein yesterday asked the city attorney for an oral opinion on the question. The latter declared that the measure can be enforced at this time, despite the fact that it is now before the supreme court on an appeal from the decision of the district court.

About sixteen jitney operators have obtained licenses from the city under the jitney ordinance and unless the others file bonds and make application immediately for permits, they will be arrested, according to instructions given the police yesterday by Commissioner Silberstein.

Will Enforce Ordinance.

"The jitney drivers are repeatedly violating the law," said Commissioner Silberstein, "and the public must be protected. We will enforce the ordinance until the supreme court rules otherwise."

The jitney ordinance, introduced about a year ago by Commissioner Silberstein, was passed on May 17, to become effective a month later. At that time the drivers refused to comply with the ordinance and several were arrested by the police. Habeas corpus proceedings were instituted by the Duluth Jitney association and the case brought before the district court, where the petitioners lost their case. A. E. McManus, attorney for the drivers, later filed an appeal with the supreme court and an opinion is expected during the first week in May.

It is estimated that there are at least seventy-five jitney drivers operating in the city.

NEW SERVICE to Milwaukee

Commencing Sunday, April 16th, the following schedule will be in effect to Milwaukee via the

Chicago and North Western Line

Lv. Duluth	5:55 *pm*
Lv. Superior	6:15 *pm*
***Ar.* Milwaukee**	**6:40 *am***
Ar. Chicago	8:30 *am*

All-Steel Sleeping Cars, open sections and drawing room, may be occupied at Milwaukee until 8:00 am. You travel on the famous All-Steel **Chicago Limited** offering a superb Observation-Lounging Car and Dining Car Service.

Returning

Lv. Chicago	6:00 *pm*
***Lv.* Milwaukee**	**8:20 *pm***
Ar. Superior	8:03 *am*
Ar. Duluth	8:30 *am*

CHICAGO AND NORTH WESTERN LINE

TICKET OFFICES
DULUTH, 302 W. Superior Street
SUPERIOR, 910 Tower Avenue

The Great American Smoke—"Bull" Durham

Fall in line with hundreds of thousands of red-blooded smokers of the good old U.S.A. Smoke the cigarette tobacco that's been an American institution for three generations—"Bull" Durham. The rich, relishy, star-spangled taste of "Bull" puts the national spirit of get-up-and-hustle into your hand-rolled cigarette. "Bull" is the freshest, snappiest, liveliest of smokes.

GENUINE
"BULL" DURHAM
SMOKING TOBACCO

"Roll your own" with "Bull" Durham and you'll find far greater satisfaction in your cigarette than you ever did before. Made of the richest, mildest leaf grown. "Bull" has a delightful mellow-sweet flavor found in no other tobacco. And its aromatic fragrance is supremely unique. Men who never smoked cigarettes before are now "rolling their own" with "Bull" Durham.

Ask for FREE package of "papers" with each 5c sack.

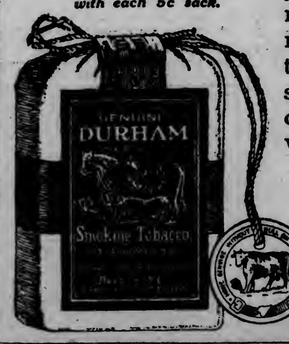

FREE An Illustrated Booklet, showing correct way to "Roll Your Own" Cigarettes, and a package of cigarette papers, will both be mailed, *free*, to any address in U. S. on request. Address "Bull" Durham, Durham, N. C.

THE AMERICAN TOBACCO CO.

REPUBLICANS UP AGAINST IT; T. R. OR NOBODY FOR THE NOMINATION

Bitter as Pill May Be, There's No Help for It; Former President Seems Certain Choice, Though. Opposition Is Stronger Than His Support; State Politics Quiet.

The Republican presidential situation seems virtually settled.

The Republicans, to paraphrase Sam Blythe, are headed for Chicago to nominate Roosevelt—and gosh! how they dread it!

Those who doubt that the colonel will be the choice of the national Republican convention, which will convene June 7, are few and far between. In fact those who still say they believe he won't, do not "believe"; they "hope."

But the feeling about what will happen after the nomination is vastly different. That Roosevelt will NOT be the strongest candidate is being pretty well established. Then why nominate him? Just because if he is not chosen, the Progressives—and T. R. will lead the van—will not stand for it, and some good excuse will be found again to bolt the Republican ticket. It is virtually handed out "cold turkey," that it's "me or nobody." So what on earth are the poor, perplexed, harassed Republicans to do? Why, nominate the man the seceders demand and make the best of it.

Opposition Is Strong.

The Chicago Tribune, pro-Roosevelt, is conducting a poll of editors in several mid-Western states to find out the sentiment on the Republican nomination. The sentiment of the editors themselves is not sought, but that of the communities they represent. It is interesting to note that up to the present time, while the vote shows the former president to be strong, the opposition is stronger; and expressions of opinion are bitter in their opposition to him—where they are not emphatically for him. It seems impossible in any quarter of the country to discuss the former president calmly. Bring up his name some time and start an argument, as an experiment. Inside of ten minutes you will have a fight—only verbal perhaps—going on.

So far the poll is confined to Michigan, Illinois, Iowa, Indiana and Wisconsin, and up to Saturday the total showing was as follows:

Hughes	254
Roosevelt	229
Sherman	207
Cummins	179
Fairbanks	132
La Follette	58
Root	29
Ford	18
Wilson	15
Scattering	33
Total	1,154

It will be noted that out of 1,154 votes cast in this poll, only 229 want to see Roosevelt nominated, while 925 do not. Justice Hughes has twenty-five more adherents than the Colonel, but conditions as to the justice are admittedly different. It is not known whether he would consent to make the run and it is generally acknowledged that should he give even tacit consent, there would be a movement for him which would materially increase his support even on paper.

Such a contingency is the only thing that the Roosevelt supporters need fear, and they know it. For that reason every effort is bent by them to discourage and discount the strength of the justice. At that, it is probably too late for the Hughes movement to blossom, for the Republicans know whom they must obey if they wish to present even an ostensibly united party—which it will not be, except on the surface.

President Wilson's name was not expected to enter the vote for the poll was taken among Republican newspapers.

In connection with the poll taken in Illinois, Indiana and Iowa, here are some of the comments:

"Republican workers will scratch Roosevelt if nominated."

"Not one in fifty favors Roosevelt."

"The old-line Republicans say they positively will not support Roosevelt."

"Roosevelt will lose two-thirds of the women vote because they believe Roosevelt and war are synonymous."

"I am for anybody except Roosevelt."

Will Roosevelt Refuse?

And now comes John Callan O'Laughlin, the political writer for the Chicago Herald, with a statement which will probably cause many smiles. Mr. O'Laughlin is the colonel's personal friend, and a better press agent a man never had, so this statement may be taken as emanating from the colonel himself:

The Herald correspondent is in a position to say that Col. Roosevelt will not accept the nomination unless it shall come to him in such fashion that he will be assured of the loyal support of the great bulk of the rank and file of the Republican party. Of greater importance in his mind is the fact that the voters must understand that his selection means that the Republican part will stand for real Americanism—for the preservation of American rights on land and sea without count of cost.

It is not the intention of the colonel to make any open fight for the nomination. If it comes to him it must come as a spontaneous offering on the part of the convention and as a realization by that convention that he is the man upon whom the country can depend to bring about the restoration of American prestige abroad, and the safety of American rights and the protection and advancement of American trade.

Unbelievable Modesty.

That nobody will believe the Colonel is restricted by such a feeling of modesty is to be expected. Unless there is an unlooked-for blowup before June 7, Mr. Roosevelt will see to it that he has the nomination bottled up. Should Justice Hughes be forced into the open by the demand of Senator Works of California, made on the floor of the senate last week, that the justice should repudiate the attempt to drag him from the sacred precincts of the house of justice into the political arena, there might be some change, particularly should the justice say that he would accept the nomination if given him, or something like that. It is understood, however, that the justice would require unanimous demand, and, of course, that is not likely to be given.

The Progressives will dominate; the tail will wag the dog.

The Chicago Herald correspondent goes on to say that despite the attempts of the standpatters to get Root into the race again, the latter will support the colonel both in and out of the convention, for "he believes his former chief is a genius in the handling of foreign affairs." Mr. O'Laughlin naively says:

The standpatters believe they will have a sufficient number of delegates to prevent a majority casting its votes for Roosevelt on the second ballot. There is little fear on the part of these politicians that the Colonel will sweep the convention on the first ballot because of the "favorite sons" movement in various states. It is conceded, however, that after the complimentary ballot has been cast for such men as Weeks of Massachusetts, Burton of Ohio, Fairbanks of Indiana, Sherman of Illinois and Cummins of Iowa there will be a defection to the advantage of the former president.

He adds that with the standpatters it is anything to beat the colonel and declares that they prefer Hughes, but intimates that they will not get him.

Another Political View.

On the other hand, the political correspondent for the Chicago Tribune, Arthur Sears Henning, says:

As the selection of delegates, both instructed and uninstructed, goes forward, the old guardsmen, whose common bond is hatred of Roosevelt, are viewing the situation with complacency. As the delegates come up out of the primaries and conventions, like the oysters hopping from the waves to greet the walrus and the carpenter, the old guard perceives a growing aggregation of familiar faces. They are for the most part trained and seasoned politicians—warranted not to stampede and guaranteed to stand without hitching.

The old guard is confident that there will be an overwhelming majority of the convention proof against any efforts to stampede it into the nomination of Col. Roosevelt. The old guard has little more love for Justice Hughes than for Col. Roosevelt, but will accept him if the defeat of the colonel becomes a desperate necessity, or if no other candidate more to its liking looks like a "sure winner" against Wilson.

Fear Him Weak.

He follows that up with the following statement:

There are a great many Republicans outside the ranks of the old guard who believe it would be a party misfortune to nominate Col. Roosevelt. They assert that Roosevelt could not possibly command the support of the bulk of the Taft following in 1912 nor the Americans of Teutonic extraction, alienated by the colonel's denunciation of Germany.

The shortcomings of Hughes as a candidate also are coming in for a good deal of discussion by the Republican leaders. It is pointed out that if the justice maintains his silence on the issues of the hour only extraordinary considerations will move the convention to tender him the nomination in ignorance of his views on questions that will determine the choice of a president in November. The party under such circumstances would not know whether it was naming a leader who as president would be another Wilson or a second Roosevelt.

But write as they will, it seems that the nomination of Roosevelt by a tamed and docile Republican party is as certain as death and taxes.

All of which will materially strengthen the already strong position of President Wilson.

With a defeat scored against him, with no visible division of the Republican party, as was the case four years ago, the question will come up again in a new light: What shall we do with our ex-presidents?

• • •

State political matters are tame. Governor Burnquist has announced his candidacy for the governorship, which is no news, but is simply going through the regular form. Samuel G. Iverson is still a candidate, and said while in the city last Friday that he was well satisfied with his progress. What that helps some, but it is hard to see where Mr. Iverson comes in. His platform is excessive taxation; but the increase he talks about was going through its most rapid period of growth while he was state auditor and it did not seem so horrible then until the economy and efficiency agitation was started by The Herald, much to Mr. Iverson's disgust at that time.

Governor Burnquist has given out as reasons for asking a nomination for the chief office in the state, the following:

That in 1913, he eliminated eight senate committees, and in 1915 he eliminated sixteen more.

That with fewer committees, twenty-seven instead of fifty-one, there was no "jam" on the closing day and no important legislation was lost or no "woodchucks" put through as a result.

That as lieutenant governor, he did without a private secretary and cut out one-third of his appointees.

That senate expenses for employes and supplies, which had been $58,024 in 1911, were reduced to $47,252 in his first term and $40,362 in his second.

That properly organized committees, especially the finance committee, made possible more careful consideration of appropriation bills and a consequent reduction in the tax rate. Bills in 1915 called for expenditures totaling $18,-$19,503 as against $19,579,168 in 1913 and $18,512,308 in 1911.

• • •

Three candidates for the United States senate have filed on the Republican ticket—Former Governor Eberhart, who filed some time ago; C. A. Lindbergh, congressman from the Sixth district, who filed last Thursday; and F. B. Kellogg, who filed on Saturday. Senator Clapp has not yet been heard from and new stories to the effect that he will not file are arriving. Should this happen, it is believed in many quarters that it comes pretty nearly cinching the nomination of F. B. Kellogg, as Mr. Lindbergh and Former Governor Eberhart are battling for almost the same class of support. There is talk of Julius A. Schmahl entering, but his friends do not believe that he will make the try. Still if Moses Clapp stays out, you never can tell.

• • •

On the Democratic side, it seems that Daniel W. Lawler of St. Paul will file for the United States senatorship. This may be a propitious year for Mr. Lawler as there bids fair to be a marked split in the Republican ranks and he is, personally, very popular.

Samuel D. Works, state insurance commissioner, who has been doing remarkable things in insurance improvement in year he has been in office, will probably file for the Democratic nomination for governor. These are the only candidates mentioned on the Democratic side, in a positive way at least.

It is quite probable that the proposed state conference of the Democrats will not be held, although that has not been finally settled. The leaders of the party are generally opposed to it.

• • •

F. B. Kellogg, as has been announced, will open his campaign in Rochester about the last of this month. It has just been given out that C. A. Lindbergh will open his campaign for the senatorship in Melrose April 26. Melrose is Mr. Lindbergh's birthplace and plans are being made to give him a good start. Former Governor Eberhart has not yet announced where or when he will open his campaign, but it will probably be at Mankato, his old home.

• • •

D. A. Peterson of Brainerd, Minn., manager for Edward L. Rogers of Walker, who is a candidate for the Republican nomination for congress in the Sixth district, was in Duluth Saturday and declared that Mr. Rogers must be reckoned with by the other candidates, of whom there is a legion, with more in the offing.

"Ed will run as well as he played football," said Mr. Peterson.

If he does, the other candidates may as well save themselves time and anguish, for Mr. Rogers was certainly some football player on the university team. But then you know the way managers talk.

• • •

They're at least keeping Congressman Sidney Anderson guessing in the First district. Two well known men have filed against him, Ola M. Levang, formerly his secretary and political manager, but whose love has now grown cold; and State Senator F. A. Duxbury of Caledonia. Mr. Levang's candidacy is not taken very seriously, except as a help to Senator Duxbury, who is looked upon as a formidable rival with a fight on between Anderson and Levang, provided George Tawney or the former congressman, "Jim" Tawney himself, does not enter.

• • •

Roseau Region: We are pleased to learn that Paul Marschalk of Warroad has decided again to be a candidate for representative from this county. An examination of his votes on the many important issues which came up in the last session of the legislature shows that he was uniformly right, and when human rights clashed with property rights he was always found on the side which should prevail. Although tied down with the task of securing a big drainage appropriation, he sacrificed no moral issue and did no "log-rolling." Mr. Marschalk enjoys the confidence of his constituents and they know that few men in the county could fill the position as well as Mr. Marschalk, and none better.

Mr. Marschalk was one of the hardest, most effective and most untiring workers in the last legislature for Northern Minnesota, and his people would do well to send him back for another term.

• • •

St. Cloud Journal-Press: The Journal-Press gave enthusiastic support to Samuel R. Van Sant when he was candidate for governor, and has a very warm liking for the gallant soldier and good citizen. It stands ready to do him a good turn whenever possible.

Just now some of the astute machine politicians, under the direction of the genial Edward Smith, are having some of their henchmen urge Governor Van Sant to be a candidate for United States senator, is the report from the cities. The purpose is to take votes away from Frank B. Kellogg and to aid A. O. Eberhart. This is the game. We do not believe Van Sant can be elected, and some of the men who are urging him to be a candidate, from advices received, are not on the square with him. He is too good a man to be used by the machine politicians, with whom he is not in sympathy. He is a splendid citizen, and we do not believe, when he sizes up the situation, that he will let the politicians fool him into becoming a candidate.

Not that we care a hang, but former Governor Van Sant is getting some pretty good advice from the Journal-Press.

HEALTH TALKS

BY WILLIAM BRADY, M.D.

Do Children Outgrow Squint?

There are still many people who maintain that a child will outgrow various abnormal conditions. This would be a comfortable belief if it were not so disastrous in effect upon the child. Such diseases as adenoids, spinal curvature, decayed teeth, stuttering and squinting may, in time, cease to give trouble, but only when the child's health or efficiency has been destroyed.

WILLIAM BRADY, M.D.

There is, however, some truth in the popular idea that children outgrow squint. A baby may be seen to squint when ill and the squint will disappear when the child recovers. Some children grow up with a squint, and the squint disappears when they reach their teens, or the eyes appear almost straight. The squint may be noticeable only when the child is tired, or in the evening.

There is no need of alarm about the temporary squint of a very sick child. It is due to the temporary irritation of the illness and usually passes with the attack. It signifies weak brain control of the eyes, however, and therefore should be a warning to the parent to be watchful for indications of eyestrain when the child goes to school.

When a child grows up with a slight squint, even though the eyes seem almost straight, one eye is generally defective. It has lost the power of focusing accurately; the child is handicapped by the lack of binocular vision. The sight of the eye that was crossed is gone practically; the vision is comparable to that of the rabbit's eye—there is a field of vision, but no fine visual perception.

Wherefore it is obvious that even the slightest evidence of squint or cross-eye should be heeded, and the child placed under the supervision of a good oculist whom the family doctor recommends. Conservation of vision is one of the first duties of conscientious parents. No vicious notion of "outgrowing" squint should be entertained for a moment.

QUESTIONS AND ANSWERS.

The Youngest Doctor Did It.

I wrote you some time ago, you may remember. I had tried seven different doctors without obtaining any relief from a severe pain in the back and lameness. I had also taken a lot of so-called "kidney" medicine, but two doctors found the urine normal. You advised me to stick to my doctor—who happened to be the youngest man in our community. He came the second time, put a plaster jacket (adhesive plaster) on me (two of them), and that was the end of my trouble. Hereafter I'll have the young doctors for mine.

Answer—A doctor may be young at 80, and an old fogy at 25—it all depends upon his mental caliber and his training. It just happened that the youngest doctor was an active member of his medical society—which made us sure he would give satisfaction.

Still Lots of Smoke.

If a child in a schoolroom comes down with scarlet fever, and the health officer burns a number of formaldehyde candles in the schoolroom the next night, does that do away with the danger to other children in the schoolroom?

Answer—Certainly not. If any other children have been infected (through contact with the disease of the first child), the fumigation cannot alter the fact. In plain words, such fumigation is a waste of time, money and, perhaps, opportunity. The first child should be isolated, and the schoolroom closed for a week, to allow any possible secondary cases to be recognized.

Dr. Brady will answer all signed letters pertaining to health. If your question is of general interest it will be answered through these columns; if not it will be answered personally if stamped, addressed envelope is enclosed. Dr. Brady will not prescribe for individual cases or make diagnoses. Address, Dr. William Brady, care of this newspaper. Protected by The Adams Newspaper Service.

DYING WIFE SEEKS HER MISSING HUSBAND

Injured seriously in an automobile accident and given but a short time to live, Mrs. Irving Dutcher of 102 Johnson Park, Buffalo, N. Y., is making an effort to locate her husband, from whom she has not heard in months, she says.

Since her injury friends have taken up the work of trying to find the missing husband, so that he will be able to see his wife again before she dies.

The husband is in the West, friends believe, but more than that they do not know. Letters have been written to cities of the Northwest and Pacific coast, each containing a picture of the missing man, in the hope that he will be located.

"New Stuff"
McKibbin
SPRING & SUMMER
HATS
ASK YOUR DEALER

Merritt & Hector Printers
BOTH TELEPHONES

D. H., 4-17-16.

BAD TEETH!
We make a specialty of fixing bad teeth. We stop the pain instantly. A good night's rest is worth the moderate charge we make. No matter how bad your teeth are, we can fix them. Come in today for free examination.
THESE PRICES PREVAIL EVERY DAY

Gold Crowns	$3.00	Aluminum Plates	$12.00
Full Set Teeth as low as	$4.00	Gold Fillings	75c up
Bridgework, per tooth	$3.00	Silver Fillings	50c
White Crowns	$3.00	Teeth Cleaned	50c

NEW YORK AND BOSTON DENTAL CO.
Telephone, Melrose 7258. 216 West Superior St., (Opposite Grand Theater.)
Open Daily, 7 to 8 Evenings; Sundays, 10 a. m. to 1 p. m. Lady Attendant.

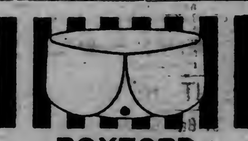

BOXFORD
THE NEW STYLE IN
Lion Collars
OLDEST BRAND OF AMERICA
WRITE FOR BOOKLET OF 16 STYLES
UNITED SHIRT & COLLAR CO., TROY, N. Y.

Broadway Limited
Lv. Chicago 12:40 noon
Lv. Englewood 12:56 p. m.
Ar. New York 9:40 a. m.
Westbound:
Lv. New York 2:45 p. m.
Ar. Englewood 9:22 a. m.
Ar. Chicago 9:45 a. m.

Chicago-New York
20 HOURS
PENNSYLVANIA LINES
For particulars address J. M. NEAFUS, Traveling Pass. Agt., 607 Palladio Building, DULUTH, MINN.
THE BEST WAY ANY DAY

STRENGTH OF PRESIDENT

Interesting Primary Returns and Straw Votes on Presidency.

President Wilson Is Shown to Be the Popular Favorite.

New York, April 17.—The Washington correspondent of the Evening Post says: Straws—they say—show which way the wind blows, and just now most of the straw votes that have been taken in various parts of the country seem to indicate substantial strength behind the claim of the Democrats that President Wilson's re-election stock is on the rise.

Some interesting polls have been made and the results have been communicated to the White House. In a letter from James M. Price, Bergville, Minn., may be found the following:

"The president carried this district at the late primaries over the combined vote of all the Republican candidates by 678 votes. Summary:

Wilson	5,231	
Cummins	2,943	
Estabrook	1,210	
Webster	400	
Total Republican vote	4,553	
		678

Wilson's Vote in Milwaukee.

In Wisconsin at the recent election the president received 22,000 votes in the city of Milwaukee, and about 25,000 votes in Milwaukee county. The total vote received by the president was almost as large as the combined votes cast for the La Follette and Philipp candidates for the position of delegates-at-large to the Republican convention. Henry C. Campbell, editor of the Milwaukee Journal, in a letter to Secretary Tumulty, characterized the showing as "remarkably good."

The following is quoted from a telegram from George H. Herzog, chairman of the Democratic committee, Racine county, Wis.:

"Wilson polled heavy vote here today. Surprised our opponents. Got 600 more votes than either La Follette or Philipp faction. President's vote in Racine county will exceed 2,500. No strife on our side. Will sweep state in November."

In another telegram from Frank B. Schultz, chairman of the Democratic central committee, Wis., appears the following:

"Extend congratulations to the president for remarkable primary vote, Wisconsin, Tuesday. Milwaukee county, eight precincts missing, 24,000. Philipp, last election, 22,000."

Another Milwaukee corespondent says:

In German Settlement.

"One city heard from is Fort Atkinson, the center of a strong German settlement. Here President Wilson, on the Democratic ticket, received 509 votes, while Senator La Follette, who has taken issue with the president on many questions, received but 184 votes on the Republican preference ballot.

"Kewaunee, Wis.—The town of Red River, a Republican stronghold, in this county, gave President Wilson forty-eight votes in the presidential preference primary. It is said that the most votes any Democratic candidate ever received in any previous election here was fourteen.

"In Ozaukee county, Wisconsin, the president received 973 votes, while in this county La Follette received 730 votes and Roosevelt three.

"In Green county the president was given 700 votes, Senator aL Follette 1,036. This is normally a Republican county."

In commenting on this, the Milwaukee Journal says:

"Few of the counties reporting election returns have compiled the results of the presidential primary, but such figures as have been received indicate that President Wilson received general indorsement throughout the state. This appears to be the case, regardless of the locality whence the vote is reported."

In North Dakota a letter from F. O. Hellstrom says the "president polled a larger percentage of the total vote cast in this election than has ever been cast at any of the state-wide primaries held in this state."

Wilson Popular in Oregon.

In a straw vote taken by the Portland Oregonian the president received the highest number of votes. A summary of the poll is as follows:

2,328	registered as Republicans.
639	registered as Democrats.
249	registered as Prohibitionists, Socialists, etc.
3,216	total registered for three days.
813	voted for Wilson.
468	voted for Hughes.
329	voted for Roosevelt.
82	voted for others.
1,524	did not vote.

The president received sixteen more votes than Hughes and Roosevelt combined. The Oregonian, which is one of the leading Republican papers in the Northwest, says, in commenting on this poll:

"One outstanding fact emphasized by the straw vote was Mr. Wilson's obvious popularity among the women. Considerably more than half the women who voted expressed preference for Mr. Wilson. This was true, notwithstanding the fact that a large majority of these women had registered as Republicans."

In commenting on this poll in a letter the Hon. Joseph N. Teal says:

"The registration in this county is about 3½ to 1 Republican. This straw vote shows several important facts. Out of 818 voters expressing preference for a Democrat, 813 were for Mr. Wilson. This indicates substantial unanimity among the Democrats. The total voters expressing a preference were 1,682. Of these, 864 expressed a preference for some Republican, 818 for some Democrat, a Republican majority of but forty-six. The majority of women expressed their preference for Mr. Wilson. The significance of this test vote lies in the fact that this county and state are both overwhelmingly Republican, and the result of the test is really startling."

In Upper Michigan.

Marquette, Mich., April 17.—(Special to The Herald.)—Strenuous efforts to "explain" what they call the "incredible" strength of President Wilson in a poll of three Upper Michigan cities are being made by the Republican leaders. The poll covered approximately 10 per cent of the vote that was cast for president in 1912, and the result shows Mr. Wilson much stronger in Marquette county than he was in that year. Roosevelt and Hughes are the Republican favorites, no others getting even an interesting vote.

In 1912 Wilson got only 997 votes out of a total of 7,822. In this poll he received 230 out of a total of 720. Following were the names placed on the ballots in the poll, with the number of votes given each man:

Republicans—Hughes, 161; Roosevelt, 172; La Follette, 11; Sherman, 7; Ford, 4; Root, 34; Smith, 70; Burton, 6; Cummins, 6; Fairbanks, 9.

Democrats—Wilson, 230; Bryan, 10.

Wisconsin Travelers Elect.

Milwaukee, Wis., April 17.—A. H. Thierbach of Milwaukee was elected president of the Wisconsin Travelers' Protective association at the meeting of delegates Saturday. W. S. Demming was re-elected secretary. The association went on record to show opposition to the 2.4 cents mileage rate. This increased rate was called discriminatory and unfair. An effort will be made to obtain the 2,000-mile book for $40.

Normal School Owns Lands.

Madison, Wis., April 17.—Long litigation over the ownership of the lands in the state forestry reserve in Northern Wisconsin was closed Saturday when the Wisconsin supreme court approved the filings of Judge S. D. Hastings, the referee, declaring that the state normal school fund owns practically 200,000 acres of these lands as a trust.

REPAIRERS
EXPERTS EACH IN THEIR RESPECTIVE LINE

YES, Louie makes your last year's Hat look like new—at small cost—bring it in tomorrow.
LOUIS ZORBAS
SHOE SHINING PARLOR
319 West Sup. St.

EXPERT REPAIRING
on short notice. Trunks and leather goods placed in first-class condition at a small cost.
DULUTH TRUNK CO.,
SUPERIOR STREET—220 WEST.

Established in Duluth 21 Years.
SPALDING JEWELER
428 WEST SUP. ST.
Reference—City National Bank.

COME AND SELECT YOUR BICYCLE
Early while we have a good selection. Don't forget we are repair headquarters for guns, locks and cafes. We also make keys to order.
DULUTH GUN SHOP
203 West First Street.
Melrose, 3969. Grand, 2288-A.

THE REPAIR DIRECTORY APPEARS EACH MONDAY

You Must Purify Your Blood In The Spring

Are you simply dragging your way through life, suffering tortures from some blood malady that has stolen your health, robbed you of the ability to enjoy life's pleasures, made the future a hopeless uncertainty, and left you but a shadow of your former strong, self?

If so, let us warn you to look to your blood, and you will likely find the cause of your trouble. Poisoned blood can be blamed for more disease and suffering than any other thing, and there can be no health until the life fluid, that feeds and builds up every part of the body, is made pure and free from poison.

Whether your bad blood is shown by malaria, rheumatism, catarrh, scrofula, contagious blood poison, or some other blood disorder, you can be well, and again feel the bounding buoyancy of health that comes only with pure and well-nourished blood.

S. S. S. is the greatest blood remedy known. It is nature's own remedy, purely vegetable. It goes right to the seat of the trouble, destroys the germs that feed upon the red blood corpuscles, banishes every poison, and sends rich red blood coursing through your veins.

When you take S. S. S. you are not experimenting, because S. S. S. has been the standard blood remedy for 50 years, and there are thousands of people who owe their robust health and renewed vitality to its remarkable curative powers.

Just now you need a reliable tonic. The aches and pains, the weakness, the lack of vitality, the absence of all desire to exert yourself, are your system's cry for relief from starved and poisoned blood. Answer that cry with S. S. S., the great blood remedy that drives out contagion and brings back the blood of health. Get S. S. S. from the druggist today. It will give relief. If medical advice is desired, write our Medical Department, Room 27, Swift Specific Company, Atlanta, Ga.

R. R. Forward & Co

Final Clean-up Sale!

Only a few days left. Our Store will be open every evening this week until 9 p. m. There are hundreds of pieces to select from at almost your own price. Come and see.

DRESSERS

Great snaps. Here are a few for tomorrow:

Our No. 302 Solid Oak Chiffonier; five drawers, no mirror; regularly $7.00 to $8.00—Clean-up sale price..... $4.45

Our No. 318 Oak Chiffonier—our No. 314 Solid Oak, with mirror; clean-up sale price..... $8.95

Dressers, with mirror 20x12; solid oak; worth $12.00; regular price $10.00—Clean-up sale price..... $5.95

Our No. 424 Oak Dressers, heavy bevel mirror; worth $17.00; our former price $14.60—Clean-up sale price, only..... $9.95

Our No. 1437 Solid Mahogany Dresser; regularly $160.00—this is a beauty; sale price..... $79.00

We are reducing this dresser $2.00 each day until sold. price today $73.00.

Rug Department

We have hundreds of rugs, all sizes and prices.

Our Axminster Rugs, 54x27 inches; regularly $3.25 to $3.75—Clean-up sale price, only..... $1.75

CARPETS AND REMNANTS AT HALF AND LESS THAN FORMER PRICES.

Coco Matting, yard wide, with and without red stripe, old price 65c per square yard, if purchased today worth 75c—Clean-up sale price, only..... 29c

We have 140 yards left.

Kolor Fast Mattings, guaranteed not to fade, about 200 yards, regular price 50c per yard, clean-up sale price, only..... 19c

Couch Covers, from $3.00 and up; exactly one-half price; your choice at..... $1.50 up.

Our Sanfords, velvet, 8¼x10½; regularly $27.50—Clean-up sale price..... $19.90

Our Sloan velvet, 9x12 rugs; regularly $29.50—Clean-up sale price..... $19.50

And lots of better ones up to $60, all go at big discounts. Some slightly used ones.

ALLEGED HORSE THIEF ARRESTED

Two years ago a horse was stolen from the G. H. St. Johns company of Superior, and yesterday Fred R. Monett, 50, was arrested as a fugitive from justice and taken to the Wisconsin city to face trial, charged with stealing it.

At the time of the alleged theft Monett was employed by the St. Johns company and despite efforts to trace the animal the police finally gave it up.

On Saturday an employe of the Superior firm thought he saw the horse. It was hitched to the delivery wagon of a Duluth dairy, and the police of this city soon started another investigation.

The dairy company heads revealed the identity of the person who had sold them the horse and through it the police were able to convince themselves that Monett was the guilty person. This is the second time that he has been under arrest on complaints sworn to by Mr. St. Johns, according to police, who say that he tried to forge his employer's name to a check in 1914.

Deputy Sheriff Arthur Buchanan returned to Superior with Monett, after Lieut. Gust Lahti of the Duluth police visited the Monett home at 25 North Second avenue west and arrested the alleged thief.

Glass Just Broke.

Herbert McLennan, aged 19, is far from being the homeliest young man in Duluth, police say.

The unusual feature of the case is that McLennan looked at a plate glass window in a store at 707 West Superior street, and that the glass promptly broke into a thousand pieces. McLennan doesn't know how it broke, but he turned and hot footed it down the street, but Patrolman Youngstrom was after him, and the chase ended as suddenly as it began.

In municipal court today the young man pleaded guilty to a charge of disorderly conduct. He was released and the case dismissed when he offered to pay for the broken glass. It was shown that he did not intentionally break it.

LITTLE NAP EXPENSIVE.

Conrad Sandwick Awakes to Find Money and Watch Gone.

William Sharrow is waiting for navigation to open. He has been spending his time at the Lake Carriers' rooms, Fifth avenue west and the waterfront, but the chances are that he will wait in jail from now on.

Conrad Sandwick was waiting with Sharrow, but Saturday was a lazy day, and along in the middle of the afternoon Sandwick took a little nap.

When he awoke, Sharrow was missing; also Sandwick's new watch, price $3, and $14 in currency. Sandwick raised the alarm, and began looking for Sharrow.

He found him in a saloon on West Michigan street some time later, aided by Patrolman Harry Toewe, and Sharrow went to jail, loudly protesting his innocence.

Police found Sandwick's watch in Sharrow's pocket, but the money was gone.

"I won that from him in a poker game," said the alleged thief, explaining about the watch.

He will be tried on a petit larceny charge this afternoon.

Cravats

Beautiful—For Easter

Many new designs and color effects just arrived. Extra quality pure silks, French, English and Swiss loomed. Bright colors. New ideas in Bat Ties.

50c *Upwards*

SIEWERT'S

Hatters and Haberdashers. 304 West Superior Street.

FAWN NEARLY LEADS BOYS TO THEIR DEATH IN LAKE

A spotted fawn, but a few months old, went sight-seeing through the East end residence district this morning and nearly caused the drowning of two youths who tried to catch it after it jumped into the lake and swam away.

The tug Williams put out, and after some maneuvering, rescued the two boys, who gave their names as Nels Neilson and George Beerhalter. They had put out in a rowboat which was not equipped with oarlocks and were unable to make any headway against the stiff off-shore wind, which blew the frail craft out into the lake.

The fawn, believed to be the same one that was seen on Fourteenth avenue east yesterday morning, was abroad bright and early today and soon attracted a crowd of nearly 100 persons, who followed its leisurely journey.

After trotting down the hill at Eighth avenue east the animal glanced up and down Superior street and then went over the fence extending along the wall flanking the Duluth & Iron Range right-of-way at this point.

One boy, the son of Louis Johnson, jailer at police headquarters, went near enough to pet the animal, but a minute later it became frightened at the narrowing circle of people, and vaulted over the fence, jumping down to the railroad tracks, twenty feet below.

A call was sent in to police headquarters by citizens who saw the animal lying on the railroad tracks, but by the time the officers arrived the fawn had fled to the lake shore and was swimming out towards the Wisconsin side.

The boys started their adventuresome trip soon after the police left, but they came back without the deer, glad to get back on solid ground. The fate of the fawn is unknown.

CITY BRIEFS

Simplex.
The new system of file indexing. Call M. I. Stewart company. Phones 114.

Interchurch Council Election.
Members of the Men's Interchurch council of Duluth will meet at the Y. M. C. A. building tonight and will elect officers for the coming year. Members of anexecutive committee also will be chosen. W. L. Smithies, president of the organization, will be in charge of the meeting, which will begin at 7:30 p. m.

Best Suits in the World, $15.
Walk upstairs and save $10. Bolland's suit shop. 313 West Superior street, second floor.

Former Duluthians Lose Son.
Charles Stanley Higgins, the 14-month-old son of Mr. and Mrs. George S. Higgins of Minneapolis, died at the home of his parents, 2141 James avenue north, April 11. The Higgins family formerly lived in Duluth. Funeral services were held April 12, the Christian Science service being used, and burial was at the Crystal Lake cemetery, Minneapolis.

Auto Company Wins Suit.
S. D. Potts and S. L. Pierce, engaged in business as the Central Auto company, were awarded judgment in district court Saturday against Joe Merinda for $188.02, W. H. Healy for $95.10 and E. J. Fillatrault for $82.82. The judgments were declared by the court to be a lien against a certain Ford five-passenger car, now in the possession of the defendant, Fillatrault, which the sheriff is ordered to seize and sell to satisfy the claims.

Road to Range Still Bad.
Joseph R. Belleperche, a range representative of the Mutual Auto company, broke the trail to Virginia last week. He was the first man to make the trip in an automobile this year, driving over the Miller Trunk road in a Chalmers car. The roads are still in bad shape, he said, on returning Saturday.

Horticulturists Will Speak.
E. P. Gibson, instructor in agriculture at the Central high school, and L. S. Carver will be speakers tomorrow evening at a meeting of the Northeastern Minnesota Horticultural society, under the auspices of the Woodland Neighborhood club, at the Cobb school. Mr. Gibson will speak on "Home Gardening" and Mr. Carver will give a demonstration on "The Pruning and Planting of Trees."

Meeting of Bazar Workers.
A meeting of the different committees of the German-Austro-Hungarian Relief association, under whose auspices the Red Cross bazar was held last month at the Duluth auditorium, will be held Wednesday evening, April 19, at 8 o'clock, at the Moose hall, 224 West First street.

Plat Is Vacated.
Judge Cant of the district court today granted the application of Ludwig A. Larsen for an order vacating the plat of Murray Hill addition to Duluth, which is described as the northwest quarter of the southwest quarter of section 18, 50-14. The plat was filed in February, 1888, and Mr. Larsen is the sole owner.

Traffic Tangles Multiply.
Traffic tangles have multiplied with the coming of warmer weather, according to George Wood, "czar of traffiedom" at Third avenue west and Superior street. The first offender of the week was Sam Dandrea, 20, who forgot the rules for a minute while passing Officer Wood's corner. Judge W. H. Smallwood fined him $10 and costs.

PERSONALS

A. M. Peterson and W. R. Tonkin of Coleraine are registered at the McKay.

M. H. Smith of Buhl is here today on business.

Claude Atkinson, editor and publisher of the Mesaba Ore of Hibbing, is visiting in Duluth today.

Fred Kohagen, until recently clerk in a downtown cigar store, has taken a position with the Oliver Iron Mining company and will leave this week for Coleraine where he will make his headquarters.

Mr. and Mrs. William Henry of Hibbing are guests at the McKay.

C. T. Cleveland of Boy River is here today on business.

W. G. Mith of St. Paul, district passenger agent of the Chicago and Great Western railway, is transacting business here today.

W. F. Phillips and E. A. Eade of Eveleth are here on business today.

George O. Smith of Winnipeg is registered at the Spalding.

Dr. A. H. Phillips and O. H. Bailey of Calumet, Mich., arrived in Duluth this morning.

J. G. Armson of Stillwater is a business visitor in Duluth today.

A. E. Gilbert of New York, formerly a well known and prominent resident of Duluth, is at the Spalding. Mr. Gilbert, during his residence at the Head of the Lakes, was identified with the Red Cliff Lumber company which operated a large saw mill in the Western part of this city and another mill at Red Cliff, Wis.

Edward Hagen of Crookston is at the Holland.

Michael B. Hurley of Pine City is here on business today.

T. J. Evans of Grand Forks arrived in Duluth this morning.

William Gausewitz of Hill City, Aitkin county, is in the city on business today. Mr. Gausewitz lived in Owatonna for years until a few years ago and was state senator from that district for a long time.

John H. Krogdahl, city assessor of Virginia and one of the more prominent of the real estate dealers on the Mesaba range, is here today on business.

J. A. Salem of Virginia is registered at the St. Louis.

S. W. Levin of Zim is visiting in Duluth today.

Miss Irene Berg and Miss L. M. Kuhn of Deer River are at the St. Louis.

H. B. Bentley of Cusson, employed by the Virginia & Rainy Lake Lumber company, is transacting business in Duluth today.

Deputy Sheriff Dies.
Dubuque, Iowa, April 17.—Deputy Sheriff Frank Herzog, who was shot last Friday while attempting to arrest a safe blower, died early today at New Hampton, Iowa. The cracksman, who committed suicide, was identified as J. G. Jones of Terre Haute, Ind., and Effingham, Ill.

NO LETUP IN STEEL TRADE

First Advance in Rail Prices Since 1901 Announced for May 1.

Despite high quotations, the rush of consumers to place orders for various steel products is said to continue unabated. It is intimated that the finishing mills could book more orders than they are taking were they able to obtain the requisite supplies of raw materials. On account of the scarcity of pig iron and semi-finished steel they are being compelled to refuse considerable business.

First Advance in Fifteen Years.
The most important recent feature in trade circles was the announcement by the United States Steel corporation that quotations on steel rails will be advanced $5 a ton after May 1 next. The quotation will then be $33 for bessemer and $35 for open-hearth rails.

This is the first advance announced in steel rail prices since 1901, the year that the United States Steel corporation was formed. The highest figure for rails ever reached was in 1867 when the average price was $166 a ton. In 1873 the average price was $120.58 a ton; in 1880, $67.52; 1883, $37.75; 1885, $28.52; 1887, $37.08; 1890, $31.78; 1893, $28.12; 1894, $24; 1898, $17.62; 1899, $28.12; 1900, $32.29, and 1901, $27.33. Since then the price has been $28 for bessemer standard sections.

Manufactures contend that the advance recorded in steel rails had become necessary to place them in line with other materials. The former quotations had been held stationary despite the fact that the market in other materials had been heavily advanced. In support of that it is pointed out that bessemer and open-hearth billets are quoted at $45 a ton compared with $20 a ton a year ago. Steel bars are quoted at double the price at which steel rails have been selling. In expectation of higher prices for rails, railroads have been endeavoring to cover their requirements as far ahead as possible and it is estimated that nearly 1,500,000 of rails have been already sold for delivery in 1917.

Enormous Daily Bookings.
The United States Steel corporation is estimated to have been booking orders for all products at the rate of 70,000 tons a day since April 1, and it is therefore predicted that another large increase will be shown in its unfilled tonnage for the month. All the independent steel companies are said to be equally busy, so that taken on the whole more prosperous conditions now exist in the steel trade that any previous period in the history of the industry in this country.

HUSBAND'S "JOKE" AS GROUND FOR DIVORCE

Wife Does Not Enjoy Having Face Blackened With Kettle Soot.

When intoxicated, Victor J. Peltonen, 33, sometimes had peculiar ideas about humor. One of his "jokes" was to paint his wife's face with burnt cork rouge. The modus operandi consisted in simply taking a soot-blackened iron kettle and rubbing it over her countenance.

Hilja Maria Peltonen, 25, didn't appreciate the "joke." In district court Saturday afternoon she began suit for divorce, setting forth this incident, which is alleged to have happened two years ago, as one instance of his cruelty.

The Peltonens were married in Gilbert on Aug. 24, 1909, and Mrs. Peltonen alleges that ever since she has been subjected to a constant tirade of abuse. He frequently struck, kicked and otherwise maltreated her, she says.

She asks for an absolute divorce.

WILL STRIP NEWLY FOUND ORE BODY

The Consolidated Vermilion & Extension company today started the stripping of a new bed of ore recently discovered about a mile from the shaft on its Vermilion property. The overburden of dirt to be stripped is said to range from only three to eleven feet.

The stripping operations will take place in lots 2 and 3 in section 4, townshi 62, range 14. It is said to be a separate ore body from that near the shaft.

Samples which have been taken from parts close to the surface by C. W. Drew of Minneapolis, assayed at 64 and 57 per cent respectively, with only .0011 of phoshorus.

The Duluth & Iron Range road has laid about one and one-half miles of the branch to the main shaft and will probably complete the line within two weeks.

RUSS SOLDIERS FIRE BARRACKS AT SAMARA

Berlin, April 17, by wireless to Sayville.—The Overseas News agency today made public the following:

"Russian soldiers at Nikolayevsk, government of Samara, mutinied and set fire to the barracks. Twenty-seven soldiers perished in the flames. The men complained of ill treatment by their officers."

ASSERTED U. S. OFFICER ADMITS CULPABILITY

Mexico City, N. Mex., April 17.—The war office received a dispatch today, in which further details are given of the Parral affair. It was asserted an American army officer admitted his culpability for entering the town.

The dispatch also says American troops have ceased their movement outward until such time as the negotiations between the United States and Mexican governments are terminated.

MARRIAGE LICENSES.

Ernest W. Miller of St. Paul and Frances M. Malther.

Carl Carlson and Hilda Wilhelmina Gafvert.

Leo E. Garrity and Palma Olson.

F. A. Malik and Estelle Wilcox.

Petter Saamonen and Liisa Markala.

Frank Morandy and Lillian Pantti.

WEDDING PICTURES are a specialty with Christensen. 25 W. Superior st.

Wedding Announcements—Engraved or printed. Consolidated Stamp and Printing Co., 14 Fourth avenue west.

14, 18 AND 22K SOLID GOLD WEDding and engagement rings made and mounted to order at Henricksen's, 333 West Superior street.

Engraved and printed birth announcements. Consolidated Stamp & Print. Co.

BIRTHS.

HOFFMAN—The birth of a son on March 25 has been reported by Mr. and Mrs. Frank Hoffman of 1203, The Glen.

ADAMS—Mr. and Mrs. William J. Adams of 926 West First street are the parents of a daughter born April 15.

COOLS—A son was born April 14 to Mr. and Mrs. Isidor Cools of 3228 Railroad street.

SWANSON—The birth of a son on April 8 has been reported by Mr. and Mrs. Charles Swanson of 1922 West Michigan street.

GEMPEL—A daughter was born April 7 to Mr. and Mrs. Michael Gempel of 407 Atlantic avenue.

DAHLSTEDT—Mr. and Mrs. J. N. Dahlstedt of 2615½ Martin street are the parents of a daughter born March 27.

FRONDEAU—The birth of a daughter on April 13 has been reported by Mr. and Mrs. Enock Frondeau of 2132 West Second street.

IGNASIAK—A daughter was born April 14 to Mr. and Mrs. Lawrence Ignasiak of 821 East Sixth street.

KARJALAINEN—Mr. and Mrs. Charles Karjalainen of 32 South Fifty-ninth avenue west are the parents of a daughter born April 14.

NESGODA—The birth of a daughter on April 13 has been reported by Mr. and Mrs. Stans Nesgoda of 621 East Tenth street.

JUNEO—A daughter was born March 21 to Mr. and Mrs. Mike Juneo of 318 Seventeenth-and-a-Half avenue west.

MARTINSON—Mr. and Mrs. Ben Martinson of 5329 Oakley street are the parents of a son born April 1.

Deaths and Funerals

COUTU—Miss Ruth Coutu, 25, died at St. Luke's hospital this morning after an illness of about three weeks. She leaves a sister, Edith, 322 Fourth avenue west; a sister, Mrs. Wheeling of Brainerd, and a brother, George, also of Brainerd. Funeral arrangements have not been made.

JOTLAREK—John Jotlarek, 25, died at St. Luke's hospital yesterday after a lingering illness. Funeral services will be held tomorrow morning at 10 o'clock from the Polish Catholic church. Interment will be at the Polish cemetery.

D'COSTER—Funeral services for Sadie De Coster, 50, who died several days ago, were held from Crawford & Son's chapel this afternoon at 1:30 o'clock. Interment will be at Park Hill cemetery. Rev. J. H. Stenberg officiated.

MONUMENTS.

LARGEST STOCK OF HIGH-GRADE monuments in the Northwest; call and inspect before buying elsewhere. P. N. Peterson Granite Co., 230 E. Sup.

MONUMENTS to order direct from factories. You save 20 per cent. Charles Benson, office 2301 W. 2nd st. Lin. 334.

FUNERAL FLOWERS A SPECIALTY. Duluth Floral Co., 121 W. Superior St.

BUILDING PERMITS.

To Massino Galli, store on the West side of One Hundred and First avenue west, between McGonagle and House streets		2,500
To W. T. Lawrence, dwelling on the south side of McCulloch street, between Forty-sixth and Forty-seventh avenues east		2,500
To Alex McDougal, shed on the south side of Railroad street, between Fifteenth and Sixteenth avenues west		2,000
To C. Logli, dwelling on the north side of House street, between Ninety-seventh and Ninety-eighth avenues west		2,000
To the Consolidated Realty company, dwelling on the north side of Traverse street, between Thirty-fourth and Thirty-fifth avenues west		1,500
To Mike Manoski, basement under dwelling on the north side of Tenth street, between Fifth and Sixth avenues west		500
To W. M. Prindle & Co., reshingling dwelling on the south side of First street, between Tenth and Eleventh avenues east		200
To Olof Wik, repairs to dwelling on the west side of Lake avenue, between Eleventh and Twelfth streets		150
To Charles Johnson, improvements to dwelling on the south side of Wadena street, between Ninety-ninth and Fiftieth avenues west		75
To Joseph Gaydies, alterations to dwelling on the north side of Railroad street, between Twenty-eighth and Twenty-ninth avenues west		25
To C. J. Hector, garage on the north side of Second street, between Twelfth and Thirteenth avenues east		200
To P. Peterson, basement under dwelling on the east side of Sixty-fourth avenue west, between La Vaque and Front streets		300
To Mrs. Montgomery, reshingling dwelling on the north side of Chestnut street and west side of Pacific avenue.		75
To B. A. Bergonen, remodeling dwelling on the west side of Garfield avenue		75
To F. B. Willber, alterations to dwelling on the south side of Tioga street, between Fifty-second and Fifty-third avenues west		25
To Lars Nelson, addition to dwelling on the east side of Eighth avenue east, between Martha and Plumb streets		500
To Louis Arneson, garage on the north side of Fifth street, between First and Second avenues east		75
To William Newett, reshingling dwelling on the east side of Minnesota avenue, between Seventeenth and Eighteenth streets		90
To J. Kamicicak, improvements to dwelling on the north side of Ninth street, between Lake and First avenues west		100
To B. F. Schweiger, three dwellings on the east side of Piedmont avenue, between Tenth and Eleventh streets		6,000
To D. McRae, garage on the east side of Minnesota avenue, between Twenty-ninth and Thirtieth streets		50

ANOTHER CLOSE CALL FOR CROWN PRINCE

Geneva, April 17, via Paris, 4:20 p. m.—The report reached here today that the German crown prince had another escape from death or injury on the Verdun front.

Accompanied by his staff and a number of correspondents he approached to within range of a heavy French gun, one of whose shells exploded near the party. It is said several persons were wounded slightly and that others, including Col. Mueller, correspondent of the Berne Bund, were knocked down.

TWO ESTATES IN PROBATE.

Two new estates were opened today in probate court. Mrs. Ella Markuson, 220 North Fifty-sixth avenue west, wants letters of administration on the estate of her husband, John H. Markuson, who died in this city on April 10, last, aged 52. He left an estate valued at $4,400. A widow and two daughters are the only heirs.

Oscar F. Brosell, 120 North Twenty-second avenue west, is asking for the appointment of himself as administrator of the estate of his father, Oscar P. Brosell, who died on Jan. 7, last, aged 56. The estate is valued at $950 and the heirs are a widow, one daughter and two sons.

I. W. W. ORATOR SPEAKS IN DULUTH

Elizabeth Gurley Flynn Jones, well known I. W. W. orator, addressed a meeting of working men and women yesterday afternoon at the Finnish Socialist hall. Among other things the speaker declared that lockouts and strikes are necessary to the success of the working people and that the members of the I. W. W. hit upon the only feasible plan to secure what is coming to them is by taking direct action. More than 200 persons heard the address.

This evening she will speak in Sloan's hall, Twentieth avenue west and Superior street and tomorrow she will go to Two Harbors where she will speak the same evening. Next Saturday evening Mrs. Jones will deliver an address before the working people of Superior.

WILL FIGHT ONLY IN CAUSE OF HUMANITY

Washington, April 17.—President Wilson, speaking before the Daughters of the American Revolution here today, declared that the only excuse for the United States ever to fight would be in the cause of humanity. His words were enthusiastically applauded by delegates from all parts of the country.

STANDARD OIL STOCK DIVIDEND 100 PER CENT

Cleveland, Ohio, April 17.—Directors of the Standard Oil Company of Ohio today announced a special meeting of shareholders May 25 to authorize a 100 per cent dividend, equal to $3,500,000, which is to be in the form of new stock. The move will increase the capitalization of the company from $3,500,000 to $7,000,000.

SECURITY MUTUAL LIFE INSURANCE COMPANY.

Principal office: Binghampton, N. Y. (Organized in 1886.) D. S. Dickenson, president; Charles A. La Due, secretary. Attorney to accept service in Minnesota: Commissioner of insurance. F. A. Dickey, manager N. W. Dept., 728 to 732 First National, 800 Line building.

INCOME IN 1915.

First year's premiums	$	186,674.83
Dividends and surrender values applied to purchase paid-up insurance and annuities		33,109.96
Renewal premiums		1,450,602.14
Total premium income	$	1,670,386.93
Rents and interests		340,003.22
Gross profit on sale, maturity or adjustment of ledger assets		2,442.95
From all other sources		6,265.82
Total income	$	2,025,098.92
Ledger assets December 31st of previous year		7,016,206.89
Sum	$	9,041,305.81

DISBURSEMENTS IN 1915.

Death, endowment and disability claims	$	639,601.30
Annuities and premium notes voided by lapse		75,896.19
Surrender values to policyholders		336,305.47
Dividends to policyholders		110,327.72
Total paid policyholders	$	1,162,130.68
Dividends held on deposit surrendered during the year		5,086.31
Commissions and bonuses to agents first year's premiums		84,486.71
Commissions on renewals		93,386.96
Agency supervision and branch office expenses		116,971.34
Medical examiner's fees and inspection of risks		31,570.44
Salaries of officers and employes		93,955.54
Legal expenses		5,585.35
Gross loss on sale, maturity or adjustment of leger assets		3,019.99
All other disbursements		166,066.45
Total disbursements	$	1,762,249.77
Balance		7,279,056.04

LEDGER ASSETS DEC. 31, 1915.

Value of real estate owned	$	738,644.85
Mortgage loans		1,890,257.50
Collateral loans		40,000.00
Premium notes and policy loans		1,540,931.30
Bonds and stocks owned		2,744,352.65
Cash, in office, banks and trust companies		287,582.39
Bills receivable and agents' balances		23,550.90
Suspense account		4,736.45
Total ledger assets (as per balance)	$	7,279,056.04

NON-LEDGER ASSETS.

Interest and rents due and accrued	$	105,234.53
Market value of real estate over book value		123,355.15
Net deferred and unpaid premiums		207,089.16
Gross assets	$	7,714,734.88

DEDUCT ASSETS NOT ADMITTED.

Agents' debit balances	$	23,050.90
Book value of ledger assets over market value		253,359.10
All other assets not admitted		11,199.77
Total assets not admitted	$	287,609.77
Total admitted assets		7,427,125.11

LIABILITIES DEC. 31, 1915.

Net reserve	$	6,864,985.00
Reserved for supplementary contracts; liability on cancelled policies		46,596.00
Reserve for death losses incurred but unreported		4,698.00
Claims adjusted and not due, and unadjusted and reported		37,000.00
Claims resisted		21,590.00
Dividends left with company to accumulate		19,117.70
Premiums paid in advance		6,530.87
Dividends due or apportioned policyholders		295,063.94
All other liabilities		88,768.90
Total liabilities on policyholders' account	$	7,384,350.41
Unassigned funds (surplus)		42,774.70

EXHIBIT OF POLICIES, 1915.

	No.	Amount.
Policies in force at end of previous year (Last column only)	30,460	$ 48,410,726.00
Policies in force at close of the year	31,427	48,916,938.00
Net increase	967	$ 506,212.00
Issued, revived and increased during the year	4,964	$ 7,713,860.00
Total terminated during the year	3,997	7,207,648.00

BUSINESS IN MINESOTA IN 1915.

	No.	Amount.
Policies in force Dec. 31, 1914	3,410	$ 4,613,564.00
Issued during the year	1,427	2,085,865.00
Ceased to be in force during the year	744	1,102,839.00
In force December 31st, 1915	4,093	5,596,589.00
Losses and claims incurred during the year	20	$ 28,500.00
Losses and claims settled during the year	15	23,500.00
Losers and claims unpaid December 31st, 1915	6	6,000.00
Received for premiums		$ 172,678.49

State of Minnesota, Department of Insurance.

I Hereby Certify, That the Annual Statement of the Security Mutual Life Insurance company for the year ending December 31st, 1915, of which the above is an abstract, has been received and filed in this department and duly approved by me.

S. D. WORKS,
Commissioner of Insurance.

NATIONAL BREWERS' INSURANCE COMPANY.

Principal office: Chicago, Ill. Organized in 1906. William H. Reim, president; E. Graham Rhoades, secretary. Attorney to accept service in Minnesota: Commissioner of insurance.

CASH CAPITAL, $200,000.00.

INCOME IN 1915.

Premiums other than perpetuals	$	31,430.49
Rents and interests		13,529.36
Gross profit on sale, maturity or adjustment of ledger assets		465.00
Total income	$	45,425.05
Ledger assets December 31st of previous year		353,179.76
Sum	$	398,604.81

DISBURSEMENTS IN 1915.

Net amount paid for losses	$	12,921.90
Expenses of adjustment of losses		265.35
Commissions and brokerage		6,747.85
Salaries, fees and allowances of officers, agents and employes		3,778.75
Taxes, fees, rents, real estate expense, fire patrol, etc		2,045.78
Dividends and interest		10,000.00
Gross loss on sale, maturity or adjustment of ledger assets		140.00
All other disbursements		9,600.43
Total disbursements	$	45,440.06
Balance		353,164.75

LEDGER ASSETS DEC. 31, 1915.

Book value of bonds and stocks	$	316,270.70
Cash in office, trust companies and banks		33,083.02
Agents' balances, unpaid premiums and bills receivable, taken for premiums		3,811.03
Total ledger assets (as per balance)	$	353,164.75

NON-LEDGER ASSETS.

Interest and rents due and accrued	$	4,343.73
Gross assets	$	357,508.48

DEDUCT ASSETS NOT ADMITTED.

Book value of ledger assets over market value		6,380.70
Total assets not admitted	$	6,380.70
Total admitted assets		351,127.78

LIABILITIES DEC. 31, 1915.

Unearned premiums	$	16,742.31
Salaries, expenses, taxes, dividends and interest due		750.00
Capital stock paid up		200,000.00
Total liabilities, including capital	$	217,492.31
Net surplus	$	133,635.47

RISKS AND PREMIUMS, 1915 BUSINESS.

(a) Fire risks written during the year	$	4,783,904.00
Premiums received thereon		38,047.37
Net amount in force at end of the year (Fire and marine)		4,187,913.00

a.—Including business other than marine and inland.

BUSINESS IN MINNESOTA IN 1915.

(Including reinsurance received and deducting reinsurance placed.)

	Fire Risks
Risks written	85,500.00
Premiums received	850.00
Amount at risk	85,500.00

State of Minnesota, Department of Insurance.

I Hereby Certify, That the Annual Statement of the National Brewers' Insurance company for the year ending December 31st, 1915, of which the above is an abstract, has been received and filed in this department and duly approved by me.

S. D. WORKS,
Commissioner of Insurance.

STANDARD LIVE STOCK INSURANCE COMPANY.

Principal office: Indianapolis, Ind. (Organized in 1911) Oscar Hadley, president; Frank I. Grubbs, secretary. Attorney to accept service in Minnesota: Commissioner of insurance.

CASH CAPITAL, $246,208.00.

INCOME IN 1915.

Premiums received (Net)—Live stock $112,226.70	$	112,226.70
Total net premium income	$	112,226.70
From interest and rents		18,265.98
Profits on sale or maturity of ledger assets		11.24
From all other sources		572.23
Borrowed money		10,099.00
Total income	$	141,175.15
Ledger assets December 31st of previous year		348,075.93
Increase or decrease in capital		181.34
Sum	$	489,432.41

DISBURSEMENTS IN 1915.

Claims paid (Net)—Live stock $ 54,005.97		
Net paid policyholders	$	54,005.97
Investigation and adjustment of claims		265.16
Commissions		27,405.66
Salaries of officers, agents, employes, examiners' and inspection fees		17,558.46
Dividends to stockholders		9,951.98
Rents		900.00
Borrowed money repaid		10,099.00
All other disbursements		10,743.63
Total disbursements	$	131,029.86
Balance		358,402.55

LEDGER ASSETS DEC. 31, 1915.

Mortgage loans	$	283,460.38
Book value of bonds and stocks		50,845.14
Cash in office, trust companies and banks		15,755.16
Premiums in course of collections		8,341.87
Total ledger assets (as per balance)	$	358,402.55

NON-LEDGER ASSETS.

Interest and rents due and accrued	$	5,701.36
Market value of real estate, bonds and stock over book value		160.36
Gross assets	$	364,264.27

DEDUCT ASSETS NOT ADMITTED.

Premiums in course of collection (past due)	$	1,198.13
Total assets not admitted	$	1,198.13
Total admitted assets		363,066.14

LIABILITIES.

Claims—		
In process of adjustment and reported	$	8,595.66
Resisted		500.00
Total		4,095.66
Net unpaid claims except liability claims		4,095.66
Unearned premiums		50,882.45
Commissions and brokerage		903.50
All other liabilities		4,042.66
Capital stock paid up		246,208.00
Total liabilities, including capital	$	306,131.37
Surplus over all liabilities		66,934.77

BUSINESS IN MINNESOTA IN 1915.

	Premiums Received.	Losses Paid.
Live stock	$ 3,833.37	$ 1,830.00
Totals	$3,833.37	$ 1,830.00

State of Minnesota, Department of Insurance.

I Hereby Certify, That the Annual Statement of the Standard Live Stock Insurance company, for the year ending December 31st, 1915, of which the above is an abstract, has been received and filed in this department and duly approved by me.

S. D. WORKS,
Commissioner of Insurance.

THE GUARANTEE COMPANY OF NORTH AMERICA.

Principal office: Montreal, Canada. Organized in 1851. Hartland S. MacDougall, president; Richard B. Scott, secretary. Attorney to accept service in Minnesota: Commissioner of insurance.

CASH CAPITAL, $304,600.00.

INCOME IN 1915.

Premiums received (Net)—Fidelity $173,723.70		
Surety 72,992.11		
Total net premium income	$	246,715.81
From interest and rents		91,097.04
From all other sources		379.39
Total income	$	338,192.24
Ledger assets December 31st of previous year		1,870,111.88
Sum	$	2,208,304.12

DISBURSEMENTS IN 1915.

Claims Paid (Net)—Fidelity $ 31,154.44		
Surety 13,120.79		
Net paid policyholders	$	44,275.23
Investigation and adjustment of claims		4,633.75
Commissions		22,880.06
Salaries of officers, agents, employes, examiners' and inspection fees		97,855.24
Dividends to stockholders		36,552.00
Loss on sale or maturity of ledger assets		1,744.97
All other disbursements		60,839.99
Total disbursements	$	268,837.24
Balance		1,939,466.88

LEDGER ASSETS DEC. 31, 1915.

Book value of real estate	$	342,650.00
Book value of bonds and stocks		1,355,971.24
Cash in office, trust companies and banks		205,777.61
Premiums in course of collections		10,575.71
All other ledger assets		26,492.32
Total ledger assets (as per balance)	$	1,939,466.88

NON-LEDGER ASSETS.

Interest and rents due and accrued	$	5,291.49
Market value of real estate, bonds and stock over book value		60,912.26
Gross assets	$	2,005,770.63

DEDUCT ASSETS NOT ADMITTED.

SCOOP THE CUB REPORTER

Scoop Joines a Punitive Expedition

By "HOP"

NEWS OF THE NORTHWEST

MANY HOMES FILED UPON

Public Land in Bismarck Land Office Territory Goes Rapidly.

During Year Ending March 31, Office Did Much Business.

Bismarck, N. D., April 17.—That the public domain within the jurisdiction of the local United States land office is rapidly settling up is shown in the report of the office for the year ending March 31. There were 790 final proofs, 572 new filings and 1,405 patents received.

Since the opening of the Standing Rock Indian reservation in Sioux county there has been a steady increase of business at the office and it is predicted that the large amount of vacant public land will all be entered before the expiration of many years, as there is manifestly a greater interest being shown in those lands now than at any time since the opening of the reservation. Fourteen of the thirty-two entries made on these lands were made at the Bismarck office during the month of March.

Detailed Report.

The report in detail follows:

Homestead applications, 572; final homestead proofs, 790; relinquishments, 109; rights of election, 185; petitions for designation under the Enlarged Homestead act, 144; notices of leave of absence, 136; state selections, 30; applications for reduction of required area of cultivation, 25; public sales, 8; railroad selections, 1; soldiers' additional homestead applications, 1; coal applications, 1; patents received, 1,405; commissioner's letters received, 474; commissioner's letters disposed of by completion, report, etc., 431; new contests litigated, 68; contests carried to a hearing, 7; miscellaneous letters answered, 12,674; receivers' receipts issued, 949; registered letters mailed, 550; homestead entries on Standing Rock Indian reservation, 32; area entered on Standing Rock Indian reservation, 7,539.89 acres; amount deposited to credit of Standing Rock Indians, $4,059.82.

PETER HALEY, OLD NORTH DAKOTAN, DIES

Devils Lake, N. D., April 17.—(Special to The Herald.)—The funeral of Peter Haley, age 76 years, a veteran of the Civil war, pioneer of Devils Lake and prominent Mason, will be held from the Masonic temple Tuesday afternoon, under the auspices of the Knights Templar, with Past Grand Commander Clarence Hale of Grand Forks in charge. The Blue lodge will conduct the ceremony at the grave. The death of Mr. Haley marks the passing of one of the best known pioneers in Northern North Dakota.

PAYING BOUNTIES IN NORTH DAKOTA

State Must Settle for Slaying of 20,000 Wild Animals.

Bismarck, N. D., April 17.—State Auditor Jorgenson is making payment for the killing of stock-destroying animals in North Dakota.

More than 4,000 individual certificates registered will be paid with $50,000 available, which will represent the destruction of 20,000 wolves and coyotes at $2.50 each, the bounty provided by law in North Dakota.

CANADIAN NORTHERN HAS FLOOD TROUBLE

Culverts Washed Out Near Baudette, Interfering With Traffic.

Baudette, Minn., April 17.—(Special to The Herald.)—Traffic is almost tied up on the Canadian Northern railroad because culverts between Williams and Baudette are washed out. No freight moved Saturday and delayed passengers were transferred to a train on the other side of the culverts. Rain turning to a heavy snow storm is responsible for the high water. In the western part of town many places are surrounded by water.

STATE DYNAMITE FACTORY DESIRED

Western Itasca County Farmers Adopt Resolution Urging Establishment.

Deer River, Minn., April 17.—(Special to The Herald.)—Because of the high price of dynamite, farmers in the western part of Itasca county are experiencing great difficulty in clearing land by the explosive method, and the institute just held here adopted the following resolution calling for the erection of a state factory for the manufacture of the explosive, to be furnished the soil tillers at cost:

"Whereas, There are thousands of acres of good timbered agricultural land in Western Itasca county, Minnesota, unfit for agriculture until cleared of the timber; and,

"Whereas, The same condition prevails throughout Northeastern Minnesota; and,

"Whereas, The only feasible way of clearing this land is by the use of dynamite; and,

"Whereas, The present price of the dynamite is prohibitive, be it therefore

"Resolved, That we, the farmers of Western Itasca county, in institute assembled, do hereby petition the 1917 legislature to appropriate a sufficient sum with which to erect a dynamite factory to be under state control and products to be furnished to the farmers at the actual cost of manufacture."

WIRELESS MEETING IN NORTH DAKOTA

Operators of Radio Stations to Gather at Grand Forks.

Grand Forks, N. D., April 17.—(Special to The Herald.)—For the purpose of organizing a state radio association the wireless operators of North Dakota have been called to convention at the state university here April 21 and 22. Thirty-nine stations, representing twenty-two cities of the state are expected to be represented. The matter of meeting government requirements has been taken up by many stations and it is believed that a large percentage of operators in attendance at the convention will be able to present government licenses. The convention was called by R. T. Jacobson, Fargo; C. D. Curtis, Pembina; A. L. Smith, Fargo; P. H. Teal, Devils Lake; Dr. A. H. Taylor, Grand Forks, and M. E. Todd, Wahpeton.

Fargo leads in the number of radio stations, having ten; Grand Forks has six and other towns having stations are Aneta, Bismarck, Carrington, Devils Lake, Edgeley, Harvey, Havana, Hatton, Hope, Jamestown, Kathryn, Mandan, Mayville, Minot, Pembina, Russell, Tioga, Wahpeton, Washburn and Williston.

Wisconsin Fish Revenue.

Madison, Wis., April 17.—Revenue resulting to the state from the sale of privileges to take rough fish from the waters of the commonwealth for the year 1915-16 amounts to $11,128.07, according to the records just completed by the conservation commission.

TO OPEN SANATORIUM.

Concern Owned By Three Counties Is About Finished.

Bemidji, Minn., April 17.—The Tri-County sanatorium, constructed at Lake Julia, near Puposky, at a cost of $45,000 by Beltrami, Hubbard and Koochiching counties, will be ready for inspection soon and will be opened about June 1.

A meeting of the directors of the sanatorium will be held soon to plan the final arrangements. A superintendent of the nursing force will be selected as well as the regular force of trained nurses.

It is possible that Clearwater will enter into the plan to make it possible for tuberculosis patients from Clearwater county to receive the benefits of the sanatorium at the same rates offered to patients from the original three counties.

GRAND FORKS SCHOOL ELECTION BEING HELD

Grand Forks, N. D., April 17.—Local men and women are participating in a school election here today and interest is keen as members of the board of education from the First, Third, Fifth and Seventh wards are to be elected.

In the First ward Charles Garvin is running against Don McDonald, the present member.

In the Third ward Herman Luck, present incumbent, is opposed by H. N. Wells.

In the Fifth ward L. E. Birdzell, who has taken the place of Dr. A. A. Westeen in the contest, opposed W. H. McGraw.

Walter J. Brekke is running in opposition to P. O. Thorson, the present member of the board from the Seventh ward.

STARTING FOX FARM.

Mill City Man In New Industry at Turtle River.

Turtle River, Minn., April 17.—Dr. Poppe of Minneapolis, who is establishing a silver black fox farm here, left Saturday for Winnipeg and the Hudson Bay district, where he will purchase foxes for his farm.

He has purchased land on the H. E. Lidman farm here and will begin the construction of eight pens as soon as possible.

A house for a caretaker will be constructed.

The entire farm will be fenced with 12-foot fencing. Fencing will be sunk in the ground so that the foxes will not be able to dig out. The eight pens will cover about two acres of ground.

Dr. Poppe now has seventeen silver black foxes in Wisconsin, which he will ship to Turtle River as soon as the farm is completed.

RED LAKE FALLS MAN CANDIDATE

Red Lake Falls, Minn., April 17.—J. A. Duffy of this city will be a candidate for the office of representative for the Sixty-third legislative district, comprising the counties of Red Lake, Pennington and Clearwater.

CANNOT LUMP PROPERTY

North Dakota Assessors Must Value Each Class Separately.

Rugby, N. D., April 17.—(Special to The Herald.)—Assessors of North Dakota have started their work with the new schedules which contain over ninety items. For the first time farm fences, fall plowing, property of secret societies, household pets and scores of other items will be assessed this year.

No longer will property owners be able to give a lump sum to the assessor as every item has to be listed at 25 per cent of a fair market value, except monies and credits which goes in at 5 per cent. State tax authorities threaten to make a complete reassessment of every district where the assessor fails to carry out the letter of the law.

MURDERER BREAKS JAIL.

Escapes From Hennepin County Lockup on Eve of His Trial.

Minneapolis, Minn., April 17.—With his trial on the charge of the murder of Godfrey C. Carlson, a Riverside avenue butcher, in October, 1914, set for Tuesday, Carl Swanson escaped from the Hennepin county jail Sunday.

Taking a rope, which he had made from bed clothing, Swanson let himself out of the fifth-floor window while the jailer was absent. He lowered himself to the fourth floor, kicked in a window and re-entered the building.

He found himself in a vault used by the office of clerk of the court. Swanson is said to have been prepared for this emergency. He picked the lock and strolled to the street.

Implicated with Swanson are Raymond Hawkes and James Spencer. Hawkes is serving a life sentence in the state penitentiary and Spencer is held in the county jail awaiting trial.

Swanson, in company with Hawkes, was arrested in Chicago a month ago.

UPPER PENINSULA PRESBYTERIAL ELECTS

Menominee, Mich., April 17.—The Presbyterial, the women's auxiliary to the Upper Peninsula Presbytery, in session here, chose officers as follows: President, Mrs. W. H. Seldon, Stambaugh; first vice president, Mrs. S. C. Armstrong, Marquette; second vice president, Freedmen, Mrs. J. C. Manning, Sault Ste. Marie; third vice president, L. B. and L. L. B., Mrs. F. A. Kuder, Menominee; fourth vice president, Mrs. E. H. Hotchkiss St. Ignace; foreign corresponding secretary, Mrs. J. M. Ellison, Marquette; home corresponding secretary, Mrs. T. H. Broad, Stambaugh; young people's secretary, Mrs. W. S. Paddock, Calumet; secretary of literature, Mrs. W. B. Thomas, Manistique; recording secretary, Mrs. C. A. Cram, Escanaba; treasurer, Mrs. F. P. Knowles, Houghton.

WARRANT ISSUED FOR TOO ARDENT LOVER

Appleton, Wis., April 17.—Robert Gregory tried to court Carrie Kahler of the town of Center by using a gun, according to the girl's father, who said to Sheriff Rule: "This man drew a gun on the girl and tried to make her say she would be his wife. Now, what I want to know is can a fellow draw a gun on a girl and make her promise to wed?" A warrant for the arrest of Gregory has been issued.

EDUCATORS WILL MEET AT MINOT THIS WEEK

Minot, N. D., April 17.—The Northwestern North Dakota Educational association will meet here next Thursday Friday. The officers are: President, Anna M. Peterson, Williston; first vice president, W. F. Clarke, Minot; second vice president, A. C. Berr, towner; secretary, Blanche Dallagher, Minot; treasurer, L. M. Rockne, Mohall. An excellent program has been prepared for the annual meeting.

Want Pure Seed Show.

Devils Lake, N. D., April 17.—(Special to The Herald.)—At a meeting of the Lake Region Pure Seed Growers' association, held here, an invitation was extended to the state association, of which Prof. H. L. Bolley of Fargo is head, to hold the next pure seed show here.

Judge's Child Hurt.

Mandan, N. D., April 17.—Lewista, 2-year-old daughter of Judge J. M. Hanley, was seriously injured when a boy speeding on the sidewalk near the Hanley home with his bicycle crashed into the little girl.

Held for Blindpigging.

International Falls, Minn., April 17.—The preliminary hearings of George Elliott of this city and Messrs. Lalonde and Paulson of Littlefork, charged with selling liquor illegally, were held in municipal court before Acting Judge J. H. Brown. All three were bound over to the grand jury.

Calumet Woman Buried.

Calumet, Mich., April 17.—The funeral of Mrs. Ellena Warren, aged 55, an old resident of Calumet, having come here from England thirty-two years ago, who died Friday was held this afternoon from the home in Blue Jacket. Besides the husband, there survive the following children: Mrs. George Cudlip, Misses Kathryn, Rhoda and Ethel; also three sisters, Mrs. James Dunn, Mrs. Kate Wilde and Mrs. John Henderson, all of Calumet, and brothers Samuel Colmbo of Calumet, Edward of Laurium and Thomas of Cleveland.

Ripley Young Man Dies.

Houghton, Mich., April 17.—Charles Johnson died at Newberry Thursday. Johnson was in his early twenties and had been at Newberry but a few weeks. He was a resident at Ripley and has sisters residing at that place.

Aged Man Runaway Victim.

Cooperstown, N. D., April 17.—(Special to The Herald.)—Thrown from his buggy when his team became frightened, E. C. Moe, age 71 years, suffered a fracture of both legs above the knees. An examination showed one bone split from the knee to the thigh and peritonitis has set in.

Concert at Bemidji.

Bemidji, Minn., April 17.—Special to The Herald.)—Under the auspices of the junior class of the high school, the Hamline University Glee club will give a concert here on April 27. The proceeds of this entertainment will be used to entertain the seniors of the high school, who are graduating this year.

Carrington, N. D., Thrift.

Carrington, N. D., April 17.—(Special to The Herald.)—The doctrine of thrift is being exemplified in the local schools. The 11 and 12-year-old pupils in the sixth grades have $1,555.98 on deposit in local banks, while the whole student body have deposits aggregating $2,939.16.

PENINSULA BRIEFS

Hancock—The new art glass windows for the German Lutheran church are now being installed.

Calumet—Court North Star No. 17, Foresters of America, are planning for a big session on Saturday evening, April 22, at the Odd Fellows' hall. About fifteen candidates will be initiated into the order, Court Stanton of Mohawk doing the initiatory work.

Hancock—Street Commissioner J. T. Hosking was bitten by a dog and the injured hand was given proper attention by a physician. The dog was killed.

Calumet—The funeral of James Lisa was held Saturday morning, the funeral procession leaving the home on Sixth street at 9:30 and services consisted of a solemn requiem high mass, observed at the St. Mary's Italian church at 10 o'clock, Rev. Mancini being the celebrant. The funeral was in charge of San Martino lodge.

Houghton—The Eastern Star elected the following officials: Worthy matron, Mrs. Joseph Rashleigh; worthy patron, Henry Gibbs; associate matron, Miss Charity Warmington; secretary, Miss Elsie McKernan; treasurer, Mrs. Ida M. Major; conductress, Mrs. M. Levine; associate conductress, Mrs. Frank Batchelder.

Hancock—Next Saturday evening the council will hear applications for saloon licenses. It is reported that the number of applicants is larger than the present number of saloons in town.

Houghton — Sebastino Stefani, charged with the murder of Eugeno Pizzi on March 17 at Franklin, was found guilty of second degree murder after trial in circuit court.

Marquette—Phillip J. Carpenter, a life long resident of this city is dead. Mr. Carpenter was 33 years old and well known in the city, having lived here all his life. He is survived by his widow, an infant daughter, his parents, Mr. and Mrs. James Carpenter, and seven brothers and sisters.

DAKOTA BRIEFS

Crosby, N. D.—It develops that the bond issue for a new courthouse and jail carried Divide county six votes. Sixty thousand dollars will be spent for the new structures.

Leeds, N. D.—As a result of the abnormal precipitation during the last winter, Lake Ibsen, which has been dry for five years, is well filled this spring. Last year the lake bottom was cropped, an excellent yield being secured.

New Rockford, N. D.—On May 7 New Rockford will vote on the proposition of starting a municipal light plant. Three years ago the question carried strong, but nothing was ever done to carry out the wishes of the people.

Warwick, N. D.—The Woodmen of Warwick have decided to build a new home, providing a lodge hall adequate to their demands.

Minot, N. D.—The North Dakota Nurses' association met here, decided to meet in 1917 in Devils Lake and elected: President, Mable Olson, Fargo; first vice president, Leila Harvey, Grand Forks; second vice president, Miss Hoerman; corresponding secretary, Miss Stanford, Grand Forks; secretary and treasurer, Miss Frances Riordan, Devils Lake, re-elected.

Grand Forks, N. D.—The traffic committee of the Grand Forks Commercial club is trying to secure daily passenger service on the branch line of the Northern Pacific railway running between Fertile, Minn., to this city via Red Lake Falls.

Fargo, N. D.—Next Tuesday evening the Fargo College Conservatory of Music will present Miss Clara Taves in her graduate recital.

Midway, N. D.—An effort is being made by the business men of Marmarth and Midway to get together on the proposed construction of a bridge at Marmarth. The matter is now held up by injunctions in the courts.

Agricultural College, N. D.—At a meeting of the senior class of the agricultural college, Friday evening, May 5, was decided upon as the date of the annual senior ball.

WISCONSIN BRIEFS

Sheboygan—In circuit court Saturday afternoon Alois Englehardt, prominent young amateur actor, who was convicted of assault and battery on his employer, Hans Sievers, was sentenced by Judge Kirwan to six months in the county jail at labor, the proceeds of his labor to be used in paying the costs of the case.

Baraboo—Ben Hackett, is under arrest charged with the burning of his sister's home at North Freedom on Wednesday, in which Mrs. Pollock, his sister, lost her life by suffocation in the burning building.

Sheboygan—Fred Kilmet, Edward Wilda, E. W. Wachold and Thomas Stehnla, arrested by Manitowoc and Sheboygan conservation wardens, were each fined $25 and costs for catching pickerel with a net.

Green Bay—Federal Judge Geige sentenced John Buth of Green Bay to eighteen months in prison at Fort Leavenworth, Kan., after he pleaded guilty to a charge of robbing the United States mails.

Odanah—The store here conducted by Charles Morrison and brother was purchased by J. O. Starr of this village. The purchase price is given as $1,250.

Ashland—Ellis park is being cleaned up and put in readiness for the planting of a large number of trees and shrubbery. One hundred and eighty-six trees and 400 shrubbery bushes and plants will be set out this spring.

Milwaukee—Henry Kloes, cashier of the First National bank, completed thirty-nine years in the service of that institution on April 16. To celebrate the anniversary Mr. Kloes left Milwaukee on a two weeks' vacation in the East.

Madison—After hearing two cases Saturday the supreme court adjourned to May 2, when it will hand down decisions.

Milwaukee—Floating in the Milwaukee Electric Railway and Light company pond, Fifty-first and Vliet streets, the body of Henry Poenisch, aged 78, 2217 North avenue, was found Saturday. He had been missing from his home since last Monday.

Oshkosh—The controlling interest in the department store of the F. A. Plummer company in this city has been sold to H. Henderson and Charles W. Hoyt, both of Galesburg, Ill., by J. Y. Hull and F. H. Hull, who will retire.

Antigo—Authorities are trailing two men who blew the safe of the postoffice at the village of Elcho, near here, Friday night. They obtained from $65 to $106. No stamps were taken. The explosion aroused Dudley Burton, who lives near the postoffice. He fired at the two men as they left the back door of the building.

MINNESOTA BRIEFS

Brainerd—The Draughon business college system is about to be instituted in Brainerd under the direction of S. P. Randall.

Walker—The water and light commission appointed by Mayor De Lury met and organized as follows: A. J. Lindert, chairman; Daniel De Lury, secretary. The members of the commission voted to make a systematic investigation of the local plant.

Hastings—As soon as the frost is out of the ground work will be started upon the grading for the right-of-way of the St. Paul & Southern, south of Hastings, according to statements made by A. T. Stebbins, president of the line. The St. Paul & Southern is operating its road from St. Paul to Hastings at present.

Roseau—Martin, aged 10, the eldest son of Mr. and Mrs. Ralph Byrnes of Malung, underwent an operation at a local hospital for appendicitis and is recovering.

Milaca—At a school meeting in Bock (District No. 14) it was decided by a vote of 28 to 7 to move the present school house to the section corner one mile from the north and east side of the town of Borgholm.

St. Cloud—Harry Milnes of Duluth, deputy great sachem of the Improved Order of Red Men, is in the city, and will endeavor to instill new life into the Mississippi tribe, No. 26, whose charter is held here. The lodge has not been active though its organization is still intact. Mr. Milnes and the local members will endeavor to have the former members join again and will secure new ones.

Roseau—Knute Anderson and Olaf Solum pleaded guilty before Judge Ally of selling liquor without a license and were sentenced to sixty and thirty days in jail, respectively. Anderson was also arraigned under the village ordinance and give thirty days more and a fine of $50.

Bemidji—Dr. W. K. Denison, milk inspector in Bemidji, has ordered that all peddlers of milk must have their cows tested immediately.

Crookston—The Merchants Mercantile Agency company is preparing to publish an issue of their Credit Rating Guide for this district.

Red Lake Falls—The Red Lake county fair this year will be four days with evening and well as afternoon programs. The fair days are Tuesday, Wednesday, Thursday and Friday, July 18, 19, 20 and 21.

North Branch — The Splittstoser company has shipped out within the last few days three carloads of potato planters which have been manufactured at the factory here this spring. Beside putting out these planters, a large number of sprayers have been completed.

Fergus Falls—Herman Brandt, who is employed at the state hospital, is very seriously ill of appendicitis. An operation was performed Thursday but the disease had already progressed so far that his condition is precarious.

Stillwater—The funeral of Patrick F. Murphy, state officer of the U. C. T., was held Friday and largely attended. Stillwater council, U. C. T., had a large delegation present and there was also many members of the Knights of Columbus, Elks and E. F. U.

Perham—The annual convention of the Five County Buttermakers' association will be held here Wednesday, April 26. The program prepared by the secretary of the association included a number of addresses on dairy and creamery topics.

Ada—Herman Klug, who has been farming near Lockhart, has commenced an action against the J. Nells Lumber company of Cass Lake for $30,000 damages for injuries received while at work in their sawmill at Cass Lake on Aug. 21, 1910.

Crookston—The commencement exercises of the senior high school will be held at the armory on Friday evening, June 2, Frank M. Nye of Moorhead, will be the speaker.

HER HOME NO LONGER CHILDLESS

Operation not Necessary after Taking the Great Medicine for Women.

Miller's Falls, Mass.—"Doctors said I had displacement very badly and I would have to have an operation. I had a soreness in both sides and a pulling sensation in my right side. I could not do much work the pain was so bad. I was also troubled with irregularity and other weaknesses. My blood was poor. We had been married four years and had no children.

After using Lydia E. Pinkham's Vegetable Compound and Blood Purifier I became well and strong and was saved from the operation. We are now the parents of a big baby girl and I praise your remedies to others and give you permission to publish my letter."—Mrs. JOSEPH GUILBAULT, JR., Bridge Street, Miller's Falls, Mass.

Lydia E. Pinkham's Vegetable Compound is famous for restoring women to normal health and strength. When this is done wives no longer despair of having children.

A woman should be reluctant to submit to a surgical operation until she has given Lydia E. Pinkham's Vegetable Compound a fair trial. If you have a case that needs special advice, write the Lydia E. Pinkham Medicine Co. (confidential), Lynn, Mass. It is free and always helpful.

Jump from Bed in Morning and Drink Hot Water

Tells why everyone should drink hot water each morning before breakfast.

Why is man and woman, half the time, feeling nervous, despondent, worried; some days headachy, dull and unstrung; some days really incapacitated by illness.

If we all would practice inside-bathing, what a gratifying change would take place. Instead of thousands of half-sick, anemic-looking souls with pasty, muddy complexions we should see crowds of happy, healthy, rosy-cheeked people everywhere. The reason is that the human system does not rid itself each day of all the waste which it accumulates under our present mode of living. For every ounce of food and drink taken into the system nearly an ounce of waste material must be carried out, else it ferments and forms ptomaine-like poisons which are absorbed into the blood.

Just as necessary as it is to clean the ashes from the furnace each day, before the fire will burn bright and hot, so we must each morning clear the inside organs of the previous day's accumulation of indigestible waste and body toxins. Men and women, whether sick or well, are advised to drink each morning, before breakfast, a glass of real hot water with a teaspoonful of limestone phosphate in it, as a harmless means of washing out of the stomach, liver, kidneys and bowels the indigestible material, waste, sour bile and toxins; thus cleansing, sweetening and purifying the entire alimentary canal before putting more food into the stomach.

Millions of people who had their turn at constipation, bilious attacks, acid stomach, nervous days and sleepless nights have become real cranks about the morning inside-bath. A quarter pound of limestone phosphate will not cost much at the drug store, but is sufficient to demonstrate to anyone, its cleansing, sweetening and freshening effect upon the system.—Advertisement.

SMALL PIMPLES ON BABY'S HANDS

And Feet. Grew Larger and Spread Rapidly to Limbs. Itched and Burned. Caused Disfigurement.

HEALED BY CUTICURA SOAP AND OINTMENT

"When my baby was about one year old, small pimples appeared on her hands and feet. They grew larger and spread rapidly to her limbs until it seemed that her whole body would be covered. The pimples were hard and red, and seemed to have clear watery heads which oozed out water that hardened, and formed scales. They itched and burned and were very much aggravated by her clothing. Wherever the eruptions appeared, it caused great disfigurement.

"We began using Cuticura Soap and Ointment. In a week she was entirely healed." (Signed) Mrs. W. G. Carpenter, Amelia, Neb., July 14, 1915.

Sample Each Free by Mail

With 32-p. Skin Book on request. Address post-card "Cuticura, Dept. T, Boston." Sold throughout the world.

Nothing But Goodness in Everything Made With

Thousands of physicians and millions of housewives will swear to that. You've never tasted such wholesome, tempting, appetizing bakings — you've never enjoyed such uniformly perfect results. Calumet Baking Powder *never* fails—and it costs less to use than other kinds.

Received Highest Awards

New Cook Book Free—See Slip in Pound Can.

ON THE IRON RANGES

FLOOD WATERS ARE DAMAGING BRIDGES

Spans on Sturgeon and Little Fork Have Been Lost.

Hibbing, Minn., April 17.—(Special to The Herald.)—Flood waters of the Sturgeon and Littlefork rivers have caused thousands of dollars of damage to the Bear River country, according to Editor Peterson of Bear River, now here.

The steel bridge on the road near the farm of Peter Dank went out when the water of the Sturgeon rose higher than in many years. This bridge is located six miles west of Bear River.

The Harger bridge, a mile east of Celin, and the Alf Fisher bridge, both on the Littlefork, were washed away. All mail service to Bear River from Cook was temporarily stopped.

There is a report that the Larson bridge was also damaged by high waters, but this is not confirmed. It is two and one-half miles north of Blueberry hill at Bear River.

Littlefork on Rampage.

Bear River, Minn., April 17.—(Special to The Herald.)—The Littlefork river is out of its banks, has overrun hundreds of acres of low-lying land and swept away practically every bridge which spans it. Flood conditions are causing serious inconvenience to settlers and interfering with mails and ordinary methods of transportation to the Bear River country and country north of Cook, in the Littlefork valley.

PAUN ADMITS HE CUT NICK SPEHAR

Man Returned to Virginia From Illinois, Confesses His Guilt.

Virginia, Minn., April 17.—(Special to The Herald.)—Peter Paun pleaded guilty to a charge of assault in the second degree in district court today for cutting Nick Spehar in an affray on the North side last winter. He was remanded to jail and will be sentenced later. Paun was recently brought back from Illinois.

Mike Maturi pleaded guilty to second degree forgery and will be sentenced later.

Judge Hughes excused the jury until 9 o'clock tomorrow morning, when the trial of criminal cases will be taken up with the case of the state vs. Warner Carleton, charged with grand larceny. It is alleged Carlson embezzled money from the Fitger Brewing company and others. Arrested in Idaho, he fought extradition, but was brought back to St. Louis county and has been at liberty under bail.

Case Is Settled.

A settlement was affected in the case of August Buboltz vs. F. J. Hughes. The suit was on a promissory note for $800, which was paid by the defendant.

A verdict of $34 for the plaintiff was returned in the case of Frank Allegrezza vs. Frank Klink. The suit was brought for wood, which the plaintiff claimed had been wrongfully cut on his lands.

FIRST VIRGINIA GAME ON SUNDAY

Northern League Team Will Go Up Against Hibbing Nine.

Virginia, Minn., April 17.—(Special to The Herald.)—The 1916 baseball season in Virginia will open next Sunday with a game between the Hibbing and the Virgina Northern league teams. Manager Davis is assembling the local club and expects the entire squad will be on hand by the end of the week. The park is in excellent condition. Special cars will be run on the electric line to and from Hibbing for the game.

HAULS TUBERS ON ICE.

Farmer Near Grand Rapids Takes Chance on Lake Pokegama.

Grand Rapids, Minn., April 17.—(Special to The Herald.)—Arthur Otis, a Sugar lake farmer, has been hauling potatoes here over the ice on Lake Pokegama. Mr. Otis could not very well haul his potatoes during the winter on account of the cold, and has been risking his team and himself on the more or less treacherous ice in order to get his potatoes to market, because there is no other way out.

A few years ago when the mining company was prospecting for ore in that section, about $1,400 was spent on a road leading into that section, but when the mining leases were thrown up, the roadwork was given up, and the right-of-way cut out at that time has grown up with brush and small trees ten feet high.

CANTATA PLEASING.

Affair Given in Hibbing Presbyterian Church Makes Hit.

Hibbing, Minn., April 17.—(Special to The Herald.)—The cantata, "The Seven Last Words," given last evening by the choir of the Presbyterian church, under the direction of Miss Gola Baker, assisted by R. N. Marble, Jr., at the organ, Miss Ruby Wasser at the piano and F. E. Evans of Buhl, violinist, proved most successful.

The soloists were Mrs. Harry White, H. E. Martin, John Adams, John Sheehy and Bickle. The members of the chorus were the Misses Katherine Hattendorf, Maude Cottingham, Mildred Nygaard, Bessie F. Tyrell, Elaine Shields, Charlotte Johnstone, Margaret Lloys, Francis Hill, Mrs. E. P. Radford, and the Messrs. H. E. Martin, John Sheehy, Leo Johnson, Nickola Santella, Evered Williams, John Adams and Bickle. Such a cantata was never before attempted in Hibbing and the success of this first attempt is pleasing to all.

BEST TIME TO GAIN NEW FLESH

Those Who Are Thin and Pale Should Take Father John's Medicine Now

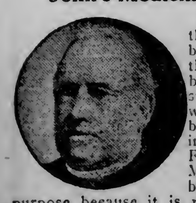

Experts agree that this is the best season of the year to build up the strength and weight that has been lost during the winter. Father John's Medicine is best for this purpose because it is made of pure and wholesome food elements which strengthen and build up those who are weak and run down and are easily taken into the system. No alcohol or dangerous drugs.

SWINDLING PAIR WORK IN HIBBING

Collect Large Sum for Relief of Reputed Ill Musician.

Hibbing, Minn., April 17.—(Special to The Herald.)—Police are seeking two strangers who worked a confidence game on Saturday, which is said to have netted them several hundred dollars.

Using the names of prominent Italians, living here, the pair sent letters to Italian residents, stating that a prominent Italian musician was in need of funds and that they were delegated to collect the same.

The Italian residents, always willing to help their countrymen, responded in liberal manner and the investigation which followed disclosed that the men were working a fraud game.

The musician denied all knowledge of asking for any money and the men who supplied them funds reported to the police. A good description of the men have been furnished the local authorities and arrests are expected to follow.

KNIFE RIVER BOY LANDS BIG TROUT

Knife River, Minn., April 17.—(Special to The Herald.)—The catching of a twenty-one-inch German brown trout in Knife river weighing four and three-fourths pounds, by Master Joseph Rabey, Jr., opened the fishing season here Saturday.

All streams adjacent to and reached by the D. & N. M. railroad are reported high and muddy and it will be some time before conditions are favorable for good fishing.

ATTEND CONFERENCE.

Virginia Educators to Participate at State U.

Virginia, Minn., April 17.—Dr. P. P. Colgrove, K. K. Tibbetts, Nathaniel Quickstad, B. T. Foley and the Misses Lorena MacFarlane and Grace Cochrane of the Virginia schools left today for Minneapolis and on Tuesday and Wednesday they will attend the English conference to be held in the engineering building of the state university.

On Thursday forenoon and afternoon Dr. Colgrove and Mr. Quickstad will attend the psychological conference to be held in Folwell hall of the university, and on Thursday, Friday and Saturday these men, with Mr. Tibbetts, will attend the principals' and superintendents' short course sessions held under the direction of the university authorities.

DRAW WELL IN ORIENT.

Polo Players, Who Visited Hibbing, Do Far East.

Hibbing, Minn., April 17.—(Special to The Herald.)—Hankinson's famous auto polo teams, which delighted Hibbing spectators at the ball park last year, completed a 24,000-mile journey in the Orient since Dec. 15, 1915, according to a letter received by Trustee B. J. Burrows from Mr. Hankinson.

The Philippines islands were visited, and at Manila 86,024 admissions were reported. One day was spent at Hongkong and one day at Shanghai. Over 8,000 people visited the attraction at Osaka, Japan, and at Tokio, under the auspices of the Keio university baseball team, 16,246 admissions were recorded.

A total of seventeen games were played by the auto polo players and 127,205 paid admissions was the record attendance.

The auto players are coming to Hibbing again this summer.

HIBBING MERCHANTS' GOOD SATURDAY TRADE

Hibbing, Minn., April 17.—(Special to The Herald.)—Saturday was one of the busiest days so far this year, according to Hibbing merchants. With ideal weather conditions the shoppers were out in force and all of Hibbing's stores report a record-breaking business day.

With $125,000 in cash in circulation, it being the March monthly payday of the Oliver Iron Mining company, the crowds that lined the streets in Hibbing's business district was a revival of the old boom days, and everywhere there was an air of optimism that Hibbing had come back into its own.

All the stores were crowded. The street cars and buses brought in large crowds from the surrounding localities.

IVERSON FEELING POLITICAL PULSE

Hibbing, Minn., April 17.—(Special to The Herald.)—Samuel G. Iverson, candidate for governor on the Republican ticket and state auditor for twelve years, arrived Saturday and left this morning for Virginia.

"My visit up this way is to look over the political field," stated Mr. Iverson. "Things look good in this range country, and the crowds I saw on your streets and in your stores on Saturday look as though prosperity is with you."

Mr. Iverson said he finds political affairs favorable for his candidacy.

VIRGINIA DISTRICT MINES SHIPPING

Virginia, Minn., April 17.—(Special to The Herald.)—Ore shipping is general from the Virginia district today. Practically all the mines that will work during this season are loading ore. The working forces are but slightly increased and operations will not be at top speed until the lake situation is normal.

Eveleth Gary Debate.

Eveleth, Minn., April 17.—The final debate of the interclass series in the high school will be held Tuesday night, when the seniors and freshmen will compete for the Eveleth high school championship, discussing the Gary school system. The freshmen will appear on the affirmative side and the seniors will uphold the negative. Edwin Culbert, Myrtle Mitchell and Frank Brince are members of the senior team, while Alma Niemi, James Culbert and Ellis Huttula represent the freshmen.

MOUNTAIN IRON BABY WELFARE

Programs Are to Be Given Next Tuesday and Wednesday.

Mountain Iron, Minn., April 17.—(Special to The Herald.)—The following programs will be rendered at the high school tomorrow afternoon and evening and Wednesday afternoon and evening, in connection with the baby welfare work.

Tuesday, 3 p. m., at high school—Talk to boys, 12 to 20 years of age, C. E. Everett, probation officer.

8 p. m., high school auditorium—Music, high school orchestra; songs, (a) dance, "Children Do" (Max Strange), (b) "Spring Song," (Jesse L. Gaynor); (c) "Extremes," (James Whitcomb Riley); address, C. E. Everett; Mother Goose plays, kindergarten; folk dance, rhythmic dance; songs, (a) "The Daffidol Lady," (Jesse L. Gaynor); (b) "When Pussy Washes Face and Hands;" German folksong, Third grade; address, George Martinson, Elba safety inspector, Pickands-Mather company; songs, selected, Mrs. F. L. Parsons; address, D. E. Charlton, Virginia safety inspector, Oliver Iron Mining company; stereopticon slides on health; songs, (a) "Gently Rest," Kucken; (b) "A Cabbage Song," Russian folksong, seventh and eighth grade girls; music, high school orchestra.

Wednesday, from 2 to 5 and 7 to 9 p. m.—General exhibits at library, to show proper care of babies. These exhibits include, (a) Mrs. Do Care's kitchen; (b) Mrs. Don't Care's kitchen; (c) food booth; (d) pattern booth; (e) miscellaneous booth; (f) library booth.

At library, 3 p. m.—Lecture and demonstration to mothers, Miss Hoff, trained nurse.

At high school auditorium, 4 p. m.—Lecture to girls, 12 to 20 years of age, Mrs. J. M. Riggs, visiting nurse, Hibbing.

DEACON MINE SHIPS.

Mountain Iron Property Is Sending Ore Down to Docks.

Mountain Iron, Minn., April 17.—(Special to The Herald.)—The Deacon mine, a state property operated under a lease by the Oliver Iron Mining company, is loading cars and shipping. The Deacon made its first shipment last year of about 60,000 tons. This year it will perhaps ship at least twice that amount. The mine is an underground proposition and has been active all winter.

William A. Rogers, High Kennedy, John Kennedy, H. T. Clement and W. S. Rogers, all of Buffalo, officials of the Rogers-Brown Mining company, were here recently inspecting the Iroquois mine. This property was operated under lease for several years by the Rogers Iron company, but the lease was surrendered about a year ago, the pumps were pulled and the mine has since filled with water. Many of the buildings and much of the equipment has been sold and removed, together with all of the remaining timber that was in stock, and what has not been sold already is for sale.

BRIDGE CREW WILL SOON START WORK

Knife River, Minn., April 17.—(Special to The Herald.)—The bridge crew of the D. & N. M. railroad will begin operations soon. Peter Churchill will have charge. Timbers used for this kind of work have arrived from Washington and it is expected the outfit will have work throughout the summer.

SCOTTISH RITERS OF HIBBING TO DULUTH

Hibbing, Minn., April 17.—(Special to The Herald.)—Iron Range Lodge of Perfection worked the fourteenth degree to a class of twenty-three candidates Saturday evening at the Masonic temple.

Samuel Iverson, candidate for governor, was a visitor and made an address.

Candidates were present from Chisholm and Nashwauk, and the majority of them will take the consistory degree at Duluth this week.

Hibbing Scottish Rite Masons are planning on attending the annual reunion of the Scottish Rite lodge at Duluth this week, leaving on Thursday afternoon to be present at the big banquet that evening.

BAILEY MILL TO START WEDNESDAY

Virginia, Minn., April 17.—(Special to The Herald.)—The sawmill plant of the Bailey Lumber company will resume operations Wednesday, giving employment to 200 men. The plant was closed during the winter.

To Hold McKinley Jobs.

McKinley, Minn., April 17.—The village council reappointed all village employes. Rudolph Hallorson elected as treasurer, resigned, and Emil Berg was elected by the council. Berg formerly was treasurer. Village Attorney W. K. Rademacher, Marshal Otto Johnson and Superintendent George Ellis of the water and light department were appointed. The salaries of the village employes were fixed as follows: Village clerk, $25 per month; marshal, $75; superintendent of water and light plant, $90; attorney, $25; treasurer, $150 per year.

Chisholm Child Buried.

Chisholm, Minn., April 17.—(Special to The Herald.)—The funeral of Aino Maki, the young daughter of Mr. and Mrs. George Maki, who died Friday, after a several weeks' illness, was held Sunday afternoon from the L. H. Siukonen home. The girl was 2 years and 2 months old and an only child. Mr. Maki, who is a student at Suomi college, Hancock, Mich., was summoned home when the child became seriously ill, but arrived several hours after her death.

Cut This Out—
It Is Worth Money

Cut out this advertisement, enclose 5 cents to Foley & Co., 2835 Sheffield Ave., Chicago, Ill., writing your name and address clearly. You will receive in return a trial package containing:

(1) Foley's Honey and Tar Compound, the standard family remedy for coughs, colds, croup, whooping cough, tightness and soreness in chest, grippe and bronchial coughs.

(2) Foley Kidney Pills, for overworked and disordered kidneys and bladder ailments, pain in sides and back due to Kidney Trouble, sore muscles, stiff joints, backache and rheumatism.

(3) Foley Cathartic Tablets, a wholesome and thoroughly cleansing cathartic. Especially comforting to stout persons, and a purgative needed by everybody with sluggish bowels and torpid liver. You can try these three family remedies for only 5c.

Sold everywhere.

MOUNTAIN IRON NOTES.

Mountain Iron, Minn., April 17.—(Special to The Herald.)—The recently appointed boiler house firemen, Joe Matson, Henry Vilsmeyer and James McCarthy get a salary of $3.75 for eight hours work instead of $3.25 as reported. The firemen have arranged to change shifts every two weeks.

Miss Stella Stebbins, librarian, has been away for several days visiting at Northfield and other points. During her absence, Miss Berensten helped out in the library after school hours.

Mrs. L. A. Dams of Chesterfield, Ill., left for her home Thursday, after a visit of two months with Mr. and Mrs. D. A. Mitchell.

Peter Matchefts, a former resident and former partner in the Mountain Iron Store company, was in town Thursday.

Mr. and Mrs. Harold Severson moved into town Friday from the Anderson settlement, where they have lived for the last year and a half.

Small Hibbing Fire.

Hibbing, Minn., April 17.—(Special to The Herald.)—A leaking old stove set fire to a roberoom at the Barrett livery barn on Saturday evening, but the total damage amounted to only $10.

NOT SATISFIED WITH 10 CENTS, GRABS $108.

Appleton, Wis., April 17.—When Michael Meyer of Milwaukee went to give a stranger 10 cents at Appleton Junction yesterday, a pocketbook containing $108 was snatched from him. Later the purse was found empty. Tom Gallagher, claiming Brooklyn, N. Y., as his home, is under arrest. Meyer was returning home from the woods with his winter's earnings.

STRENUOUS LOVER IS BOUND OVER

North Dakota Farm Hand Alleged to Have Beaten Girl.

Minot, N. D., April 17.—Angered because she spurned his offer of marriage, George Hemingen, employed on the farm of Charles T. Nelson, near here, is charged with having beaten Mr. Nelson's daughter, Miss Alma Nelson, with a pitchfork. He was arrested, brought here and bound over to district court by Judge Willis.

The story is that the assailant had become infatuated with Miss Nelson, who refused to recognize him in any manner even as a friend. He is said to have wanted her to marry him and when she indignantly repulsed his advances in that direction he became enraged and proceeded to beat her up with the first weapon at hand which happened to be a pitchfork. She was severely injured about the head and body before help reached her and her assailant was forced to desist, but this morning she is resting easier and it is expected that she will suffer no permanent injuries from her terrible experience. Considerable indignation was expressed throughout the community in which Miss Nelson lives and in which she is held in the highest esteem and respect, at the outrage.

OFFICIAL MAP OF THE WEATHER

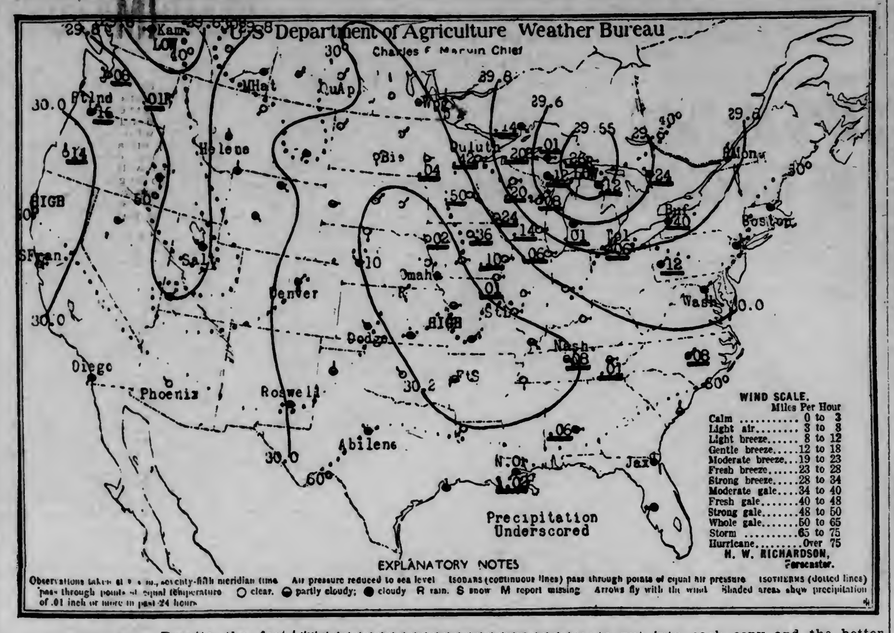

Observations taken at 8 a. m., seventy-fifth meridian time. Air pressure reduced to sea level. ISOBARS (continuous lines) pass through points of equal air pressure. ISOTHERMS (dotted lines) pass through points of equal temperature. ○ clear, ◑ partly cloudy, ● cloudy, R rain, S snow, M report missing. Arrows fly with the wind. Shaded areas show precipitation of .01 inch or more in past 24 hours.

Despite the fact that Sunday was the rainiest day this year, and really a very rainy day and quite disagreeable, few complaints were heard, for the people could see better things ahead as a result of the downpour. The grass shows the effect of the warm baptism it received, and with today's sunshine conditions and summer warmth it is sprouting beautifully and the green is a good sight for the eyes.

A year ago similar conditions existed, a beautiful bright day following a heavy rain. The sun rose this morning at 5:16 and will set this evening at 6:59, giving thirteen hours and forty-three minutes of sunlight.

Mr. Richardson makes the following comment on weather conditions:

"The disturbance centered over Northeastern Michigan caused light to copious rains over the greater portion of districts to the eastward of the Rocky mountains during the last twenty-four to forty-eight hours, and fresh to strong westerly winds in the lake region. Heavy rain fell at New Orleans. Light rains also occurred over Washington and Oregon. Somewhat cooler weather prevails in the Middle West and Northwest, with freezing temperature from Montana northward."

General Forecasts.

Chicago, April 17.—Forecasts for the twenty-four hours ending at 7 p. m. Tuesday:

Minnesota—Fair tonight; warmer in west portion; Tuesday, unsettled; probably showers in south and west portions.

Wisconsin—Fair tonight and Tuesday; probably becoming unsettled in west Tuesday; not much change in temperature.

Iowa—Fair in east, probably showers and warmer in west and central portions tonight; Tuesday, showers.

North and South Dakota—Unsettled weather tonight and Tuesday, probably showers; warmer tonight.

Montana—Unsettled and warmer tonight, with showers in south and west portions; Tuesday, partly cloudy.

Lower Michigan—Fair tonight and Tuesday.

Upper Michigan—Fair tonight and Tuesday; rising temperature Tuesday.

Temperatures.

Following were the highest temperatures in the last twenty-four hours and the lowest in the last twelve, ending at 7 a. m.:

	High	Low
Abilene	80	56
Alpena	52	40
Amarillo		46
Bismarck	56	26
Boise	66	52
Boston	46	36
Buffalo	74	40
Cairo		54
Calgary	60	24
Charles City		36
Charleston	68	62
Chicago	62	44
Concordia		44
Davenport		42
Denver	60	38
Des Moines	58	38
Devils Lake	54	32
Dodge	66	48
Dubuque	62	38
DULUTH	44	36
Edmonton	56	30
Escanaba	42	36
Fort Smith	60	32
Galveston	78	58
Grand Haven	56	40
Green Bay	56	40
Havre	58	30
Helena	56	36
Houghton		32
Huron	58	30
Indianapolis		46
Jacksonville	74	64
Kamloops	62	46
Kansas City	64	50
Keokuk		42
Knoxville	74	56
La Crosse		40
Lander		34
Louisville	76	50
Madison	58	40
Marquette	48	36
Medicine Hat	58	26
Memphis	76	56
Miles City		28
Milwaukee	56	42
Minnedosa	52	34
Modena	68	36
Montreal	62	46
Moorhead	54	32
Nashville		54
New Orleans	78	60
New York	58	46
North Platte	64	46
Oklahoma	70	50
Omaha	62	42
Parry Sound	66	46
Phoenix	86	56
Pierre	60	32
Pittsburgh	76	54
Port Arthur	42	34
Portland, Or	64	44
Prince Albert	56	24
Qu'Appelle	52	30
Raleigh	72	58
Rapid City	56	34
Roseburg	64	42
Roswell		48
St. Louis	68	50
St. Paul	52	40
Salt Lake City	66	52
San Diego	66	62
San Francisco	62	52
Sault Ste. Marie	76	36
Seattle	60	42
Sheridan	54	34
Shreveport	86	60
Sioux City	58	30
Spokane	62	44
Springfield, Ill.		44
Springfield, Mo.		48
Swift Current	56	24
Tampa	84	66
Toledo	74	48
Valentine		30
Washington	70	54
Wichita		50
Williston	56	32
Winnemucca	66	40
Winnipeg	52	32
Yellowstone	40	32

LOCAL FORECAST

Duluth, Superior and vicinity, including the Mesaba and Vermilion Iron ranges: Fair weather tonight. Tuesday partly cloudy and unsettled. No decided change in temperature. Moderate variable winds.

FOUR-DAY REUNION FOR SCOTTISH RITE

Degrees Are Conferred Upon Class of Forty Candidates.

The annual four days' reunion of the Scottish Rite Masons of the city opened at 10:30 o'clock this morning at the Masonic temple. Beginning this afternoon at 2:30 o'clock, the several degrees of the rite will be conferred on a class of more than forty candidates. The degree work will be carried on tomorrow, Wednesday and Thursday and the reunion will come to an end with the Maunday Thursday banquet. The Feast Obligatory for Knights Rose Croix will begin at 6:30 o'clock and at that time the mystic lights will be extinguished, not to be relighted until Easter Sunday afternoon at 3 p. m. The relighting ceremony will be under the direction of H. W. Cheadle, wise master of A. T. C. Pierson chapter, Knights Rose Croix.

ZENITH BOARD TO TURN SALESMEN

Will Canvass Business District to Dispose of 400 Copies.

Members of the 1916 Zenith board, publishers of the Central high school annual, will make their appearance this week in the downtown districts in an attempt to get the business men of the city interested in their book.

The board this year is making a big attempt to dispose of 1,500 copies of the Zenith, a number which previous boards never dreamed of. In their several sales among the students of Central they sold about 1,100 slips, breaking the former record by a good margin and even exceeding their own expectations. Thus encouraged, they will be invading the business offices all of this week in an endeavor to dispose of at least 400 copies. If this is accomplished the general sale at the end of the year will easily bring the total sale to 1,500 copies.

The board of education set an expense limit of $1,200 on the expenditures of the Zenith several years ago. Previous boards managed to get within this limit by limiting their sale. The 1916 publishers, however, obtained permission to add $1.20 to the grand total for every book over 1,000 that they published. The more books they sell, therefore, the more they will be able to put into each copy and the better the final quality.

Judging from the "skeleton" of the annual this year the book is to surpass anything that has ever been attempted at Central.

SAYS HOSPITAL IS PLACE FOR THEM

Violently Insane Should Not Go to Jail, Deputy Asserts.

Only in exceptional cases are persons suffering from mental disorders and insanity confined in the county jail, according to Thomas A. Feaks, deputy in the office of S. W. Gilpin, probate judge.

Peter Gavolovich, violently insane, broke the fastenings of his "cuffs" in a ward at St. Luke's hospital Friday afternoon and escaped. He was recaptured by the police. In an interview published in a morning paper, the authorities are criticized for not placing Gavolovich in the hospital instead of sending him to the county jail."

"It has been the policy of Judge Gilpin not to place an insane man in jail when it can be avoided," said Mr. Feaks. "We regard such persons as unfortunates and not criminals. They are often in need of hospital treatment and we figure that it is the humane way of handling them.

"We are not thinking of the cost, but of the humane aspect of it. Gavolovich will be sent back to the hospital. I have a new straight jacket for him and if necessary we will have a special deputy to watch him. We have no moral or legal right to send him to jail."

ICE FLOES SWEEP AWAY STEEL BRIDGE

Structure Over St. Louis River Destroyed; Loss Is $3,000.

Ice floes Saturday night swept away the steel bridge which spans the St. Louis river on the Paine and Whiteface road, two miles west of Meadowlands. The damage was $3,000.

E. K. Coe, county road engineer, declares that one of the biggest ice jams in his recollection is now in the St. Louis river.

The bridge which was swept away was built six years ago. It is of solid steel construction with spans 128 feet apart. It is expected that at the next meeting of the county commissioners, bids for the construction of a new bridge will be asked for.

RIVERTON SPELLER WINS FIRST PRIZE

Brainerd, Minn., April 17.—(Special to The Herald.)—Miss Wilma McFerran of Riverton, pupil of Miss Nora Barron in district No. 45 school, won first prize at the spelling contest held here under the auspices of the Crow Wing county Teachers' association. She scored 100 per cent in the oral and written tests, repeating her prize winning performance of last year.

LABOR UNIONS FOR STATE INSURANCE

Brainerd, Minn., April 17.—(Special to The Herald.)—George W. Lawson, secretary-treasurer of the State Federation of Labor, says an earnest effort will be made to secure the passage by the legislature of the state insurance act, wherein the state will offer cheaper liability insurance than a private company, the Minnesota law being modeled on the Ohio plan. He gave notice in an address that the state federation will keep after the legislature until the desired reform was secured.

ST. MATHIAS FARMER CALLED TO COLORS

Brainerd, Minn., April 17.—(Special to The Herald.)—L. Dagnere, a farmer of St. Mathias, has been called to the colors in France, belonging to the class of 1880, and with his wife and little children, will sail from New York on the French liner Chicago. He does not expect to be called for service in the trenches, but in the reserves.

CROSBY BANKER'S FAMILY POISONED

Crosby, Minn., April 17.—Assistant Cashier H. H. Garceau of the First National bank of this place, and his family, who have been suffering from ptomaine poisoning, are reported on the road to recovery. All were taken sick after eating food prepared at home.

Wisconsin Delegates to Meet.

Appleton, Wis., April 17.—While en route home from Washington last night, where he attended a meeting of the chairmen of the various Democratic state central committees, Joseph Martin, state chairman of Wisconsin, said that the Wisconsin delegates would be called into session before attending the national convention.

YOU CAN HAVE PINK CHEEKS

What causes the color to fade from pink cheeks and red lips? In a word it is thin blood.

When the fading color in cheeks and lips is accompanied by a loss of brightness in the eyes and an increasing heaviness in the step, the cause is to be sought in the state of the blood.

A hundred causes may contribute to the condition of thin blood that is known as anemia. Overwork, lack of out-door exercise, insufficient rest and sleep, improper diet, these are a few of them. The important thing is to restore the blood to normal, to build it up so that the color will return to cheeks and lips.

Dr. Williams' Pink Pills are the great blood builder and invigorator. They begin at once to increase the red corpuscles in the blood and the new blood carries strength and health to every part of the body. Appetite increases, digestion becomes more perfect, energy and ambition return.

A booklet, "Building Up the Blood," will be sent free on request by the Dr. Williams Medicine Co., Schenectady, N. Y. if you mention this paper. Your own druggist sells Dr. Williams' Pink Pills or they will be sent by mail on receipt of price, 50 cents per box, six boxes, $2.50.

—Advertisement.

DELEGATES TO BE ELECTED

Duluth Rotarians to Choose Representatives to International Convention.

Cincinnati Preparing to Give Visiting Members Royal Good Time.

The Duluth Rotary club, at its regular luncheon at the Spalding hotel next Thursday noon, will elect two representatives to the annual convention of the International Association of Rotary clubs, to be held in Cincinnati, Ohio, on July 16, 17, 18, 19 and 20. It is likely that more than the two official representatives will go from Duluth for the annual convention, especially when held as near at hand as Cincinnati, and accessible by a lake trip, is usually a strong attraction to Rotarians.

The program for the entertainment of the delegates and visitors has just been completed by the Cincinnati entertainment executive committee. The entertainment will open with a reception Sunday evening, July 16, in the ballroom at the Hotel Gibson, where old acquaintances will be renewed and new friendships made.

On Monday afternoon the women will be taken on a trip to the Cincinnati zoological gardens, where they will enjoy a luncheon and special concert, followed by a woodland play in an open air theater. The men will attend model luncheons downtown, showing how Rotary luncheons should be conducted. Some will go to Redland field to see the Cincinnati Reds play Philadelphia. Others will enter the golf tournament at the Hamilton County Golf club, where golfers from all over the country will be entered in competition for a prize cup.

Um-m! Georgia Watermelons.

In the evening a parade headed by the delegations contesting for the 1917 convention will be held just prior to the start for the zoological gardens again. More than a dozen bands will enliven the evening at the zoo, where Atlanta, Ga., a strong contender for the 1917 convention, will give a great watermelon party for the benefit of all visitors. Fireworks and dancing will wind up the evening.

All the principal points of interest, the parks, residence and industrial districts, will be visited by the women on an automobile ride Tuesday, with a woodland luncheon in Burnet Woods park near the University of Cincinnati. The men will attend trade and professional section luncheons downtown, the baseball games and the second day's play of the Rotary golf tournament. Music hall, seating 9,600 people, will be the scene of a great musical festival Tuesday evening for the benefit of Rotarians.

Last the Best.

The big entertainment of the convention is reserved for Wednesday, when the Rotarians will leave Cincinnati at 10:30 a. m. for Coney Island summer amusement park. Here an old-fashioned Kentucky burgoo and barbecue will be served. Athletic events, swimming contests, a burlesque Kentucky Derby, a ball game between Toledo Rail Lights and the Cincinnati Urichos, champion amateur baseball teams, and other features have been provided. The day will wind up with a summer carnival, in which all delegations will appear in novel and striking costumes during a dinner, dance and various entertainments.

Thursday evening will be the final event of the entertainment program, music hall and its esplanade being turned into a magnificent Parisian garden, where the annual grand ball, led by President Allen D. Albert of Minneapolis will take place.

New Carrington Industry.

Carrington, N. D., April 17.—(Special to The Herald.)—A flour mill is a new industry that will soon open in Carrington, S. F. Bateman, formerly of Park River, having reached the conclusion to enter this field. A $15,000 plant is planned for this city.

PIMPLY? WELL DON'T BE

People Notice It. Drive Them Off With Dr. Edwards' Olive Tablets.

A pimply face will not embarrass you much longer if you get a package of Dr. Edwards' Olive Tablets. The skin should begin to clear after you have taken the tablets a few nights.

Cleanse the blood, the bowels and the liver with Olive Tablets.

Dr. Edwards' Olive Tablets are the successful substitute for calomel—there's never any sickness or pain after taking them.

Dr. Edwards' Olive Tablets do that which calomel does, and just as effectively, but their action is gentle and safe instead of severe and irritating.

No one who takes Olive Tablets is ever cursed with "a dark brown taste," a bad breath, a dull, listless, "no good" feeling, constipation, torpid liver, bad disposition or pimply face.

Dr. Edwards' Olive Tablets are a purely vegetable compound mixed with olive oil; you will know them by their olive color.

Dr. Edwards spent years among patients afflicted with liver and bowel complaints, and Olive Tablets are the immensely effective result.

Take one or two nightly for a week. See how much better you feel and look. 10c and 25c per box. All druggists.

The Olive Tablet Company, Columbus, Ohio.

If quality means as much to you as it does to us, you'll be glad to see our

EASTER HATS

EASTER SHIRTS

and

SUITS AND TOPCOATS

For men and young men, all moderately priced. We haven't forgot about the boys either in this Spring dress up.

BOYS' EASTER SUITS

Assortments are now at their best.

Twinport Clothing Co.

405 and 407 West Superior St.

Cleaned Perfectly

Shine Removed

and that suit or coat will again be bright, clean, fresh and beautiful for Easter.

What we say or no pay is our guarantee.

Better phone 2442 today—the time is limited.

YALE Laundry

Dry Cleaning Department

Look for the Emblem Tag; it is your guarantee of Master Service.

Ladies' Handbags and Purses—

specially priced at $1 and $1.50. Other good values, $2.95 and $3.75.

Duluth Trunk Co.

Established 1888.

Superior St., 220 West

Read The Herald Wants

WEST DULUTH

HERALD BRANCH OFFICES:

Spencer Pharmacy, 402 Central Avenue, Advertising and Subscriptions. A. Jensen, Fifty-seventh Avenue West and Grand Avenue, Distribution.

Herald's West Duluth reporter may be reached after hour of going to press at Calumet 179-M and Cole 247.

RAPS METHOD OF FINANCING

Church Should Not Be Turned Into Soup Kitchen, Says Pastor.

Business System of Raising Funds Is Scriptural, Says Rev. Mr. Ford.

Raising money for churches by means of bazars, suppers, entertainments and theatricals was scored by Rev. Herbert Ford, pastor of the West Duluth Baptist church, in speaking last evening on "The War Chest." The use of churches for such purpose causes a lack of respect for the house of worship from the public and is wasteful, he said.

The pastor said that the financing for Christian warfare was important and demanded careful consideration. "The financing of the church is as religious and devout a part of the work as to plan a revival meeting," he said, "and placing a coin in the collection plate is as devotional an act as repeating the Lord's prayer if both are done in a Christian spirit.

"How shall we secure the funds for the church? Paul gave us the divine plan when he said, 'On the first day of the week let each of you lay by him in store as God hath prospered him.' The church is putting this plan into practice today with greater zeal than ever before. This is the day of budgets, duplex envelopes, every-member canvasses and financial secretaries in church work. This method of church finances is scriptural, reverent, reasonable and economical.

"Such cannot always be said of some of the present-day questionable methods of making money for the church. Turning the house of God into a soup kitchen or a vaudeville show is not in keeping with the decision of the apostles when they said, 'It is not fitting that we should forsake the word of God and serve tables.' This giving of suppers and bazars not only perverts the proper use of the church building, but it causes a lack of reverence toward the church by the world, and in addition is wasteful of time, energy and money. A direct gift of the money instead of providing these various schemes would be much less wasteful and in the end more successful and allows the members more time for actual Christian service."

TO FORM SCOTCH AUXILIARY.

Women of Clan Forbes Will Form Organization.

Plans for the organization of a woman's auxiliary to Clan Forbes will by made at a meeting of the clan to be held this evening at the Odd Fellows' hall, 602 North Central avenue. At the close of the business session an entertainment of several musical numbers has been planned. The program will include:

Bagpipe selection, Robert Mowbray; vocal solo, Ray Abbott; reading, J. W. McGillvary; Scotch reel, Messrs. McPhail, Morrison, McLeod and Young; vocal solo, Byron W. Brooks; victrola selections; vocal solo, Ray Abbott, and piano solo, Rev. J. Wilbert Lillico.

CITIZENS' TICKET WINS IN PROCTOR

Record Vote Recorded; 269 Ballots Are Cast By Women.

The school election in Proctor resulted, Saturday evening, in the heaviest vote in the history of the village being cast. The citizens' ticket won out by a small margin, the straight ticket being voted by 611 of the 621 voters. Of this number of voters 269 were women.

The new school board under the independent form of school district will be F. J. Paulu, who received 328 votes; H. J. Barnecard, 332 (three-year term); Le Grand Pace, 329; F. E. Howell, 329 (two-year term); P. M. Quick, 334, and C. O. Ellefson, 328 (one-year term).

The defeated candidates are William McMurtrie, who received 292 votes; J. E. Code, 290; Mrs. Charles Connors, 292; A. Swanson, 291; Andrew Nelson, 288, and F. Spearman, 292.

The first meeting of the new school board will probably be held early this week. The advertising of bids for the construction of the $50,000 high school building will be the principal subject to be brought up. Plans for this building had been approved by the former school board and are said to be satisfactory to the citizens.

VANDALS BUSY IN ONEOTA CEMETERY

Trees Are Cut and Fences Torn Down; Prosecutions May Follow.

Lot owners of Oneota cemetery are indignant over depredations which have taken place in the cemetery recently. Trees have been cut down, and in some places the fence has been torn down.

Andrew Myles, president of the Oneota Cemetery association, said today that at the meeting of the association directors to be held Thursday evening, rewards will be offered for information leading to the conviction of those who were destroying property in the cemetery. He said that on one or two lots good-sized trees had been cut down, shrubbery torn up and other damage done.

OPPOSE SALOON FOR GRAND HOTEL

Church Active in Circulating Petitions Opposing License Transfer.

Petitions circulated yesterday and Saturday by members of the Bethel Swedish Lutheran church, Fifty-third avenue west and Wadena street, as well as other residents of the Ramsey street district, were signed by nearly 200 people in remonstrance against the tranferring of any saloon license to the building formerly known as the Grand hotel, Fifty-third avenue and Ramsey street.

The petitions were circulated by G. Nuholm, Rev. Gustaf Oberg, August Gustafson and C. G. Frost among the residents of the neighborhood. At virtually every house in the district the residents signed the petition.

Early last week F. H. Peters requested a transfer of his license from 2117 West Superior street to 5217 Ramsey street. The latter place was occupied by a saloon two years ago. Since that time three attempts have been made by John J. Frey, owner of the building, to have a saloon located there.

"The residents are unalterably opposed to any saloon in this building," said Rev. Mr. Oberg today. "This is also especially true of the Bethel Swedish Lutheran congregation, which will build its new church on the opposite corner."

Similar sentiment was expressed by other men in charge of the petitions. Petitions will be presented to the city commissioners today.

WEST DULUTH TEAM WINS LOVING CUP

Makes Score of 95 Per Cent in Maccabee Contest.

The degree team of West Duluth tent No. 2, K. O. T. M., scored a percentage of 95 and a fraction in a competitive drill held Saturday evening at Two Harbors and won the loving cup put up as a prize by Great Commander Edward H. Haas of St. Paul. The contest was the third of a series of four held in competition with teams of Duluth tent No. 1, Vermilion tent of Two Harbors and the Virginia tent.

The local team had scored second at the two former contests, the first honors having been awarded to Two Harbors in both exhibitions. The next contest will take place in West Duluth some time next month.

Following the exhibition, which was attended by nearly 300 members of the order, a banquet was served. Dr. Haas presided and presented the cup to the West Duluth team. Among the other speakers were: A. L. Elderkin, deputy great commander; Judge H. W. Lanners, director of the West Duluth team; William Towl, mayor of Two Harbors and record keeper of the Two Harbors tent; George J. Mallory, past grand commander of the Maccabees, and captains of the other three teams.

The four teams will go to Winona in June to take part in the state encampment of the lodge according to announcement made by Dr. Haas. Plans will be made for a state championship competitive meet to be held during the convention.

PETITION URGES REMOVAL OF POLES

Central Avenue Residents Would Improve Appearance of Property.

Removal of all the telephone, telegraph and electric light poles on Central avenue from Cody street to the D., M. & N. tracks, is requested in a petition filed with City Clerk Borgen this morning. The petition will be submitted to the commissioners this afternoon.

The petitioners state that the poles are unsightly and that the wires should be laid underground, in view of the fact that Central avenue will be paved this year. The poles, states the petition, interfere considerably with the growth of trees along the thoroughfare.

Among the thirty signers on the petition are Judge Lanners, W. B. Getchell, E. J. Zauft and Louis Ramstad.

REACH NO DECISION ON EXTENSION

Situation Regarding Traction Service to New Duluth Uncertain.

A conference was held between committees representing the New Duluth, West Duluth and Duluth Commercial clubs at the latter club rooms Saturday afternoon to consider what steps to take to induce the Duluth Street Railway company to extend its lines to New Duluth. The conference had no definite results. Members present maintained they had the promise of Herbert Warren, vice president of the company, that the extension would be made this year if it was possible to do so.

Residents of New Duluth fear that when the street car line has been extended to Morgan Park and the cars are in operation that the Northern Pacific railroad will reduce its train service between the city and New Duluth and Fond du Lac. This would cripple the suburbs as a residence district, it is said.

"Mr. Warren has promised to do all he can for us in getting the extension through this year," said A. W. Kuehnow this morning. "He told us that President Robertson would be in the city in a short time and look the situation over thoroughly. It may be possible that we will yet have our line before next winter."

The conference Saturday was attended by W. S. Moore, H. H. Peyton, A. W. Kuehnow, T. T. Hudson and Commissioner Bert Farrell of the Duluth Commercial club; J. J. Frey and Charles Kauppi represented the West Duluth Commercial club, and A. W. Loffelmacher, Milt Prettner, Noble Sampson, L. R. Taylor, Fred Damkroeger, Edward Martell and Douglas Lewis the New Duluth club.

17 and 19 East Superior Street. **Abram's** Half Block East of Lake Avenue.

Extraordinary Easter Sale!

for children. If you want to dress them up and look neat for little money, you can only get it at Abram's. Why should you pay the high-rent prices when we can save you 40 to 50%?

Selling Out Boys' Suits

Lot No. 1—Consisting of different materials and colors. All new styles; $3.00 and $4.00 values will go at $1.95

Lot No. 2—Assorted colors and sizes and materials; values to $6.00, selling out price only $2.69

CHILDREN'S COATS

In a large variety of styles and materials are on sale for Easter week. Prices, $10.00 down to $1.95

CHILDREN'S DRESSES

In assorted colors and materials. Prices ranging from $1.98 down to only 49c

Graduation and Confirmation Dresses in a beautiful assortment. Prices from $12.50 down to $1.95

CHILDREN'S HATS

In a large assortment. Prices ranging from $3.50 down to 98c

Special Sale on Children's Shoes, Hosiery, Underwear, etc.

BLACK and COLORED TAFFETA SILKS

36-in. Black Taffeta Silk Chiffon; finish pure dye cloth, per yard $1.25

36-inch $2.00 Quality Black Taffeta Silk, per yard $1.65

36-inch $2.00 quality Colored Taffeta Silk; navy blue, Alice blue, Nile green, pink, old rose and medium brown, yard ... $1.50

"WHERE VALUES REIGN SUPREME"

STACK & CO.

21 and 23 WEST SUPERIOR STREET.

MAXIMUM OF SEVEN YEARS IN REFORMATORY FOR RICHESON

A state reformatory sentence of not more than seven years on the indeterminate plan was given to Walter J. Richeson, former deputy clerk of the municipal court who was convicted several weeks ago on a charge of misappropriating money entrusted to his keeping. Richeson will be taken to St. Cloud tomorrow to begin his sentence.

"Have you anything to say, Mr. Richeson, why the sentence of the court should not be passed upon you?" asked Judge Fesler.

"No, your honor, I think not."

Because Richeson is young—he is 26—the court sentenced him to the state reformatory rather than the penitentiary.

Before leaving the courtroom with an officer, Richeson shook hands with the court attaches and was in apparently cheerful spirits. He declared that he was going to take his medicine and try to make the best of it.

WALTER J. RICHESON.

Revival Services.

Revival services will be continued every evening this week at the Bethany Norwegian Danish M. E. church Sixty-fifth avenue west and Polk street. Pastors from various churches of the city will speak. Special music has also been arranged for each evening.

Next Sunday morning at 5:30 o'clock the Young People's society will have charge of a sunrise meeting. Confirmation will be held at 10:30 o'clock and in the evening a reception for new members will be held.

West Duluth Briefs.

Albert Owens of Marble left yesterday for a visit with relatives at Ishpeming, Mich., after spending a few days visiting friends in West Duluth.

W. S. Perkins of St. Paul returned last evening after spending the week-end visiting his daughter, Mrs. T. F. Olsen, 512 North Fifty-ninth avenue west.

Dr. K. Loomis of St. Paul was a visitor yesterday at the home of Dr. W. E. Judson, 636 North Fifty-ninth avenue.

Ed Holland of Minneapolis, former West Duluth resident left for his home last evening after spending a few days visiting relatives.

Miss Kate O'Shaughnessy, who is teaching school at Hibbing, is a guest at the home of her sister, Mrs. S. J. Nygren, 5521 West Sixth street.

Watch repairing. Hurst. West Duluth.

AIDED IN BURIAL OF DOROTHY ARNOLD

Confession Said to Have Been Made By Man in Prison.

New York, April 17.—A confession said to have been made by a prisoner in the Rhode Island state prison at Cranston, R. I., that he aided in the burial of Dorothy Arnold, the rich young woman who mysteriously disappeared from this city six years ago, was being investigated by police detectives here today.

The confession is said to have been made by Edward Glennorris, who is serving a two-year sentence here. He is alleged to have told the authorities in Rhode Island that Miss Arnold was taken from a house in New Rochelle by a man whom he had been hired to protect and removed to a house in the outskirts of West Point, where she died after a brief illness.

The next night, according to the story of the prisoner, he went to the West Point house and helped bury her in a grave in the cellar.

ITASCA LAND SALE.

About 1,000 Acres Sold at Grand Rapids Averaging $5 Per Acre.

Grand Rapids, Minn., April 17.—(Special to The Herald.)—P. S. Brown of the state auditor's office conducted the regular monthly sale of state lands in Itasca county here today. About 1,000 acres were sold at an average of about $5 per acre, bidding being fairly spirited.

VILLAREAL STARTS A NEW REVOLUTION

San Antonio, Tex., April 17.—Gen. Antonio I. Villareal is attempting to start a new revolution against the Carranza government, according to a report received today by Consul General Beltran from Melquiades Garcia, Mexican consul at Laredo.

IMPORTANT RULING ON SAFETY APPLIANCE

Washington, April 17.—The supreme court today so construed the various Federal safety appliance acts so that all employes, no matter whether engaged at the time in intrastate or interstate commerce, may recover damages for injuries occurring through failure of interstate commerce railroads to comply with the safety appliance laws. It was regarded as a precedent making decision, giving safety appliance laws a scope far greater than the Federal employers' liability law.

WILL TRY TO VERIFY REPORT ABOUT VILLA

San Antonio, Tex., April 17.—It is expected at army headquarters that Gen. Pershing will make every effort to verify the report of Villa's death. Such information is essential in planning his future operations. Headquarters last heard from Gen. Pershing at Satevo. No report of his movements since the rumor of Villa's death gained circulation has been received by Gen. Funston.

CANNOT BE HEAD OF PARK REGION COLLEGE

Fargo, N. D., April 17.—(Special to The Herald.)—Prof. K. G. Jerseth of Decorah, Iowa, college today declined the position of president of the Park Region college at Fergus Falls, Minn., recently tendered by the board of trustees. To C. Davock of Fargo, a member of the board, Prof. Jerseth sent a letter declaring his health would not permit of his taking up the work. He is a member of the Lutheran college faculty at Decorah.

Telegraph Service Suspended.

New York, April 17.—The Commercial Cable company today announced a suspension of telegraph service over its lines with the Chinese province of Che-Kiang, except for government messages, which are accepted at the sender's risk. The independence of Che-Kiang was declared by revolutionists on April 12.

Lawrence Has Many Applications.

Appleton, Wis., April 17.—More applications for admission to Lawrence college for next year have been made to date than had been received at the end of June last year. Every room in Ormsby hall has been engaged and only a few remain in the other girls' dormitory.

Waters Will Recede.

Davenport, Iowa, April 17.—The stage of the Mississippi river here today registered 14.4 feet and will begin to recede, according to the United States weather bureau. Little damage was done by the high water in this vicinity.

Charged With Embezzlement.

Chicago, April 17.—James J. Jennings, a real estate man, was arrested here today on a warrant charging embezzlement, issued at Sacramento, Cal. He is accused by Mrs. Mary E. Warsham of Latonia, Ky., of having swindled her out of $6,000.

Former Minnesotan Slain.

Great Falls, Mont., April 17.—Mrs. Anna Kowell, formerly of Brownsville, Minn., was shot and killed late Saturday by John Neuman at the Kowell ranch near Belt, twenty miles from here.

See the Novelties in Onyx Hosiery at $1.00

The Leiser Company

24 and 26 West Superior St., Near First Ave. West

$15

For 100 Stylish Spring Coats

Scores of attractive models that have just been unpacked in **White Chinchillas, Coverts, Poplins, Gabardines, Silks, Novelty Plaids and Checks.** Styles that are pleasing and suitable for women and misses.

Continuing the Sale of Our Greatest $19.75 Suits.

Choice of over 25 smart styles in all the wanted materials and colors.

Other suits at **$25, $29.75 to $65.00.**

$5.00 for Dozen New Styles in Skirts

Nobby plaited styles for school girls.

Semi and plain tailored styles for women. All are exceptional values at **$5.00.**

New Easter Blouses at 98c, $1.98, $3.75 and $5.00

More than a thousand to choose from. All are fresh, crisp and new, in an endless variety of styles to please.

D. H., 4-17-16.

The week before Easter

We've been at work for months preparing for this week.

* *

"The uncertain glory of an April day" may trouble you, but there's no uncertainty about the glory of the spring styles which the Columbia spreads before the men and boys of this town.

* *

The variety of models, fabrics and colors will please and interest you and the fit of our suits and top coats will convince you that this is the store for you and the youngsters.

* *

Every freight train and every express and mail train has brought in new things last week to enable us to face you with a full stock during the week before Easter.

* *

Among last week's new arrivals were new NECKWEAR from Carter & Holmes; new HOSIERY from the Interwoven Stocking Co.; new caps from Heid; more Sincerity and Stein-Bloch SUITS; more Vassar Swiss UNDERWEAR; McDonald SHIRTS from St. Joseph, Mo.; new lots of LITTLE COLUMBO $4.90 SUITS for the boys; new Fownes GLOVES; the new wide-open Arrow COLLAR for the big Country club Bow Ties; RAINCOATS from two or three different makers; another bunch of COLUMBO $14.50 SUITS, both in men's and young men's styles and sizes; a fresh shipment of KAYNEE WAISTS for the boys; more MANHATTAN SHIRTS with French cuffs and a lot of minor Dress-Up haberdashery.

* *

Come in this week and bring the boys. We'll fit you out from hat to shoe.

Duluth, Minn. **Columbia** Clothing Co At Third Ave. W.

Walk in Hanan Shoes, for men and women.

"BEYOND THE POINT OF ROCKS"
BRANCH MANAGER: HERMAN OLSON, 1823 West Superior Street.
Advertising Subscription Distribution

RAPS DANCING IN SCHOOLS

Theater-Going, Sunday Desecration and Unclean Sports Scored By Pastor.

Immorality and Prudery Cited as Influences in College Life.

"Christian Education" was the theme of a sermon last night by Rev. Milton Fish, pastor of the Central Baptist church. The pastor deplored the disregard of Biblical teachings in public schools and colleges and the tendency of allowing unclean sports to creep into the life of the student in college. He also said that much harm was being done by the teaching of dancing in schools. In part he said:

"A Christian is not at home in this degenerating age, nor can he be reconciled with modern deceitful and adulterous standards of living. He is in the world but not of it. Having been born from above, his lineage and heavenly title outclasses earthly aristocracies.

"Nevertheless a Christian should be alive to world forces and should play no ignoble part in its achievements.

"Mammon, the god of material gain, is taking the choicest boys and girls into his golden court. To youth of Christian virtues and of pure unimpaired vigor, special inducements are made. Lured by the promise of successful careers, young people of promise assemble in high schools, colleges and professional schools.

"The tendency is to standardize such training so as to meet the modern demands for efficiency.

Church Schools Justified.

"The church schools held in view man's citizenship in two worlds. Such ancient colleges were handmaidens of religion. The discipline was as stern as the pious purpose of the founders was lofty. Such institutions have justified themselves even tested by worldly standards.

"Today the state is following the policy of pioneering church schools and colleges with the sorry, but tactful omissions of Biblical training and the atmosphere of prayer. These state schools have reacted upon denominational schools. The result is that real scolarly training is not well balanced with due emphasis upon divine revelation.

"Christian youths should have secular training. Moses, Daniel and Paul studied the knowledge of this day. If such learning was helpful to prophet and to apostle in former time it is ten times more important for a Twentieth century Christian.

"It is difficult to overestimate the rapid changes of our age and the profound social transformations that are made over night. Twentieth century science, philosophy, sociology and government speaks in a new language. To discern the meaning of today's—war, trade, theology and inventions—means a position of power and leadership. The lad of no scholarly training is fitted only to mediocrity and to vassalage.

Two Temptations.

"Two temptations confront the Christian student, even as they assailed Daniel in Babylon.

"First is the temptation to receive moral and spiritual defilement as a part of school life. He who is a reverent student of the Bible shrinks from moral filth. He will be resolved nor to defile himself with what some call king's food, or a so-called royal good time.

"The unclean sports of student life are almost forced upon the Christian. The urge is 'It is expected of you,' and 'you must see all sides of life,' and 'don't be narrow.' Seeing the sunny side of life, drinking, smoking, gambling, theatergoing, Sunday desecration and dancing, are some of the defiling indulgences of student life. Public school teachers are doing much harm by teaching or encouraging their pupils to dance the round dances.

"Christian noblemen, mindful of heavenly citizenship, will refuse these rich dainties. Those, who for higher things reject the lower things will, in the lapse of years, excel those who love sin or fear ridicule.

Intellectual Prudery.

"Second, is the temptation of intellectual prudery. The college man is tempted to condemn the illiterate. He is prone to use his powers for selfish comfort and gain. When success comes he often takes the credit to himself.

"A Daniel-like Christian attempts great tasks in order to save men. In prayer he relies wholly upon the Lord and confesses that God is the author of his success. In losing his life for Christ's sake he finds it in a larger achievement than he dreamed."

REJECTING CHRIST FOR SOCIAL REASONS

Placing Position Above Religion Scored By Rev. Mr. Ofstie.

"Some persons experiment with religion, and if the religion of Jesus Christ does not fit into their social circles, they throw away Jesus Christ, not the circle, and ask for a new Christ," said Rev. H. A. Ofstie, pastor of the First Norwegian Danish M. E. church, in his sermon last night on "What Do Ye?"

"In religion some folks are dangerously correct at times. Correct socially and intellectually, but damnably incorrect spiritually. The standard of what is right and seeming is self-made—not Christ's command. They do as Chesterton says of Shaw, 'He is like a nurse who tried rather bitter food for some years on a baby, and on discovering that it is not suitable throws away not the food but the baby and asks for a new baby.'

"Christ was a king of simplicity, and as such His call to our time is that of an unmixed, natural grace of life.

"The disciples were told to bring Him the colt of an ass. Had it been in our modern age I suppose the disciple would have turned to Christ and asked with surprise, 'Why, Master, let us get you an automobile?' I believe Christ would have refused, if the riding had meant a shadow upon his relation to the common folk and their interest in Him. Christ was not after a ride, but a kingdom—something heavenly, divine. He worried little about the conveyance, just so He reached His throne—and He did—!

"Some one smiled at the dusty disciples as they returned, perhaps, but the Bible did not count it worth recording. The Pharisees did smile through their criticism, thinking themselves wiser than a noble-hearted follower of Christ. But the colt was ready for Christ's triumphant entry into Jerusalem."

West End Undertaking Company
2118 WEST FIRST STREET.
Nyberg & Crawford, Managers.

PURSE SNATCHERS ARE BEING SOUGHT

Miss Christina Erickson Loses $1.60 in Cash and a Check.

Two men, whose descriptions were given the police, are being looked for on a charge of purse snatching. The thieves snatched a purse containing $1.60 in change and a check for $7.47 from Miss Christina Erickson, 720 Twenty-first avenue west, Saturday evening.

The theft took place near the corner of Piedmont avenue and Fifth street. Miss Erickson and a woman friend were walking home late in the evening, and as they reached the corner of Fifth street, they passed two men, one of whom grabbed the pocketbook, and both ran down the hillside.

MASONS WILL BE GUESTS

Trinity Lodge Will See Film at Star Theater.

Following work in the second degree, which will be the principal business at the meeting of Trinity lodge, No. 282, A. F. & A. M., at the Woodman hall, Twenty-first avenue west and First street, members of the fraternity have been invited to attend a special production at the Star theater. E. A. Nelson, manager of the theater, has arranged to present a four-reel feature, "The Osman Temple Trip to Panama."

Invitations have been extended to all members of the Masonic order to attend the meeting tonight and the show afterwards. E. H. Pfeifer, master of the lodge, announced that 500 passes would be furnished the members.

GOOD FRIDAY AND EASTER SERVICES

A special service, to be held Friday from 12 to 3 o'clock in the afternoon at the St. Peter's Episcopal church, Twenty-eighth avenue west and First street, has been planned by the rector, Rev. W. E. Harmann. The service will be in English. At 8 o'clock Friday evening Rev. Mr. Harmann will conduct services in Swedish.

A special musical program has been arranged for Sunday morning by the joint choirs of St. Peter's church and Christ's Episcopal church of Proctor. The services in the morning will be in English. Rev. Mr. Harmann will speak. Sunday evening the Swedish Sunday school will present an Easter program.

Rydberg-Johnson.

Miss Hannah Rydberg and Ernest Johnson were married at 8 o'clock Saturday evening at the parsonage of St. Peter's Episcopal church, 113 North Twenty-eighth avenue west. Rev. W. E. Harmann read the ceremony. Mr. and Mrs. Johnson will make their home at 2129 West Seventh street.

Swedish Mission Notes.

The choir of the Swedish Mission church, Twenty-first avenue west and Second street, will meet for rehearsal this evening and Thursday evening.

The Parthenoe society will hold its meeting Wednesday evening. A program of music and speaking has been planned. Rev. O. J. Flagstad will speak. The hostesses will be Mrs. August Width and Mrs. Hjalmer Fallgren.

The ladies' aid society will hold its meeting Thursday afternoon at 2 o'clock. The hostesses will be Mrs. Erick Frederickson and Mrs. Frederick Frederickson.

Services will be held at the East End Mission Thursday evening. Rev. A. E. Smedberg of the West Duluth church will speak.

Special services will be held Good Friday evening at 8 o'clock. Rev. J. J. Daniels, pastor of the church, will speak.

Easter will be celebrated with a special musical program by the choir in the morning. Song service will feature the evening meeting.

Will Visit Norway.

Mrs. John J. Moe and daughter, Miss Agnes M. Moe, 2207 West Third street, will leave Wednesday for Norway, where they will spend the summer. They will take the steamship Kristianfjord from New York on Saturday evening.

Miss Lillian Moe, who has been attending the Wisconsin university, returned home from Madison yesterday to spend the Easter vacation visiting her parents.

First N.-D. M. E. Notes.

The Missionary Society of the First Norwegian-Danish M. E. church, Twenty-fourth avenue west and Third street, will entertain this evening at a musical and literary program in the church. A feature of the program will be an illustrated lecture of "The Holy Land" by Mrs. O. A. Oredson.

The Epworth League will hold a business meeting in the church tomorrow evening.

Midweek services will be conducted by Rev. H. A. Ofstie, pastor of the church, on Wednesday evening.

The ladies' aid society will be entertained Thursday afternoon at the home of Mrs. John Sorenson, 2225 Piedmont avenue.

Union services of all of the Scandinavian churches of the West end will be held at the church on Friday morning at 10:30 o'clock. Rev. Swaney Nelson, pastor o fthe First Swedish Baptist church, will speak. Mrs. John J. Daniels will sing.

West End Briefs.

Mrs. E. E. Churchill, 3815 West Third street, will entertain Wednesday afternoon for the Women's Missionary Society of the Central Baptist church. Mrs. F. G. Hanson will be leader, presenting the subject "Beginning in India."

The choir of St. Peter's Episcopal church will meet Thursday evening for rehearsal of its Easter program. On Saturday evening a joint rehearsal with the choir of Christ's Episcopal church will be held in the West end church.

Rev. Milton Fish, pastor of the Central Baptist church, will begin a series of "Passion Week" services this evening. Tonight he will speak on "The Lord's Supper."

William C. Langman returned yesterday from the Twin Cities, where he has been spending a week visiting friends.

Modern shoe repairing at Economy Shoe Works, 204 20th A. W. A. Thoren.

WHOLESALERS AND MANUFACTURERS of DULUTH

MADE IN DULUTH S&J
SMITH & JOHNSON
28 and 30 East Superior St.
MANUFACTURERS AND JOBBERS
MEN'S, BOYS' AND CHILDREN'S HEADWEAR

DULUTH PAPER AND STATIONERY CO.
(WHOLESALE)
Paper, Stationery, Office and School Supplies, Notions, Building Paper, Roofing and Wall-board.
Catalog Sent on Request
18 and 20 WEST MICHIGAN ST.
Both phones 74. DULUTH, MINN.

EAT Luxury Bread Famous for Its Flavor
BAKED BY
CRESCENT BAKERY
118 and 120 East First St.
Mail Orders Given Prompt Attention.

Marshall-Wells
are carrying the name of the Zenith City and the fame of Zenith Top-of-the-world
HARDWARE
from the Iowa Line to the Arctic Circle,—from Southern California to Alaska and the Hawaiian Islands.

Send Your Orders for
Paper Towels & Toilet Paper
—to—
Martin F. Falk Paper Co.
Duluth, Minneapolis, St. Paul, Superior

Zenith phone Grand 1723-D.
23 Years' Business in Duluth.
ZENITH Artificial Limb Co
Inventor and manufacturer of the Factis Cushion Socket Limbs With Ball Bearing Knee Joints, Trusses and Shoulder Braces, Elastic Hosiery.
30 Lake Avenue North, Duluth, Minn.

BJORLIN'S BAKERY
THE HOME OF
Mama Bread
The Bread that is always the same, the standard of excellence, crisp and tender, enclosed in a waxed sanitary wrapper, made under my personal supervision. Delivered everywhere.
2205 WEST FIRST STREET.

DULUTH UNIVERSAL MILLING CO. GUARANTEED PURE SPRING WHEAT FLOUR DULUTH UNIVERSAL
The Great Bread Maker

MARIUS HENRICKSEN MANUFACTURING CO.
WHOLESALE
Manufacturing Jewelers
MAKERS OF GOLD RINGS
Distributers of Quality Goods.
103 Sherman Building, Duluth.

PAINE & NIXON CO.
—JOBBERS—
PAINTS, VARNISHES, BRUSHES
—GLASS—
PLATE, WINDOW, MIRRORS
310 and 312 WEST MICHIGAN ST.
LONG DISTANCE PHONES
Grand 802. Melrose 2166, 2167.

Northwestern Oil Company
NOCO
"Where Rail and Water Meet"

Northwestern Iron & Metal Co.
We handle a full line of
BURLAP BAGS
For all purposes; also in the market for
Scrap Iron and Metals
Office and Warehouse
870 South First Avenue East.

HOME OF THE
Cornplanter Lubricating & Oil Co

BRIDGEMAN-RUSSELL COMPANY
Primus INSURES QUALITY
Wholesale Dairy Products
DULUTH, MINN.

WENDLANDT BROS. & CO.,
—Blank Book Mfgs., Paper, Rulers.

TWOHY-EIMON MERCANTILE CO.

F. A. PATRICK & CO.
Wholesale Dry Goods and Manufacturers.
Makers of the famous Patrick-Duluth Northern Wool Products.

LUMBER
LATH, SHINGLES and COAL
WHOLESALE AND RETAIL
Long Fir and Oak Timber
Interior Finish of All Kinds—Send your plans to us for figures.
DULUTH LUMBER CO.
Both Phones 112 364 Garfield Ave.

Home of the
DULUTH PLUMBING SUPPLIES.

DULUTH BOILER WORKS
BOILER MAKERS and MACHINISTS
BEST EQUIPPED OXY-ACETY WELDING AND CUTTING PLANT IN DULUTH
PORTABLE PLANT FOR OUTSIDE WORK
NIGHT AND SUNDAY WORK A SPECIALTY

NEW HOME
JOHN WAHL CANDY CO.
2606 to 2612 WEST MICHIGAN STREET

Diamond Calk Horseshoe Co.
4630 Grand Ave. West, Duluth, Minn

GLOBE IRON WORKS
MACHINISTS, FOUNDRYMEN, BLACKSMITHS
Brass, Steel, Gray Iron Castings and all kinds of Forgings. Automobile parts made on short notice, thus avoiding trouble of sending to factory. Special attention given job and repair work of all kinds.
All Workmanship Guaranteed.
435 LAKE AVENUE SOUTH, DULUTH, MINN.

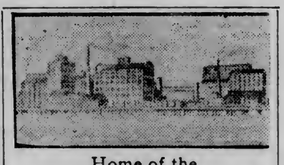
Home of the
DULUTH IMPERIAL FLOUR
DULUTH-SUPERIOR MILLING CO.

MARINE IRON & SHIPBUILDING WORKS
Marine Supplies of All Kinds.

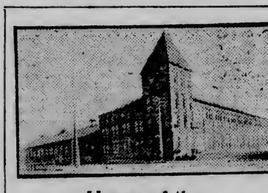
Home of the
NATIONAL IRON CO.

DE WITT-SEITZ CO.
MANUFACTURERS OF THE SANOMADE MATTRESS AND WHOLESALE FURNITURE.

NORTHERN SHOE COMPANY
Home of the Gitche Gamee Shoes

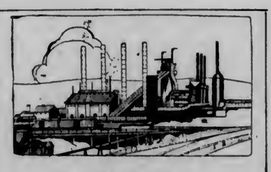
HOME OF THE
Zenith Furnace Co.
Duluth, Minn.

ZENITH BROOM FACTORY
MANUFACTURER OF ALL KINDS OF
BROOMS and WHISKS
CURLING BROOMS A SPECIALTY
WM. F. SCHNUCKLE, Prop.
212 GILBERT STREET.
Phones: Zenith 455-X; Mel., 3213.

CUTLER-MAGNER CO.
Wholesale
Salt, Lime, Plaster and Cement

Home of the Elcora Cigar

Hardware Storekeepers,
PURCHASERS OF MINE AND MILL SUPPLIES.
It will be to our mutual advantage if you will communicate with us.
NATIONAL HARDWARE & SUPPLY COMPANY
Wholesale Heavy Hardware, Mine and Mill Supplies.
DULUTH, MINN.

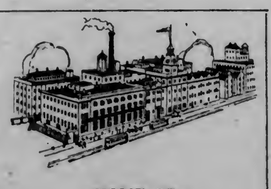
HOME OF
FITGER'S BEER

HOME OF
REX BOTTLED BEER
DULUTH BREWING & MALTING CO.

SNO WHITE BAKING POWDER
Made in Duluth.
ASK YOUR GROCER FOR IT.
One trial and you will want no other kind.
SNO WHITE BAKING POWDER CO.
18th Ave. W. and Superior St.

KlearflaX LINEN RUGS
Made From American Grown Flax by
WESTERN RUG COMPANY
DULUTH, MINN.

MERCHANTS MERCANTILE CO.
Manufacturers and Jobbers of
PEARL BAKING POWDER
Sutton's Flavoring Extracts
Commercial Club Maple Syrup
106 West First Street, Duluth.

MARKET HAS SHARP BREAK

Wheat Turns Weak on Better Crop News and Foreign Reports.

Flaxseed Recovers Materially With Good Buying By Crusher's Interests.

Duluth Board of Trade, April 17.—The market was weak at the close with the appearance of fresh selling pressure. Foreign news was a factor.

May wheat closed 1@1¼c off, and July 1¼c off.

May durum closed ¾c off and July ⅝c off.

Oats closed ½c off at 42¼c for on the truck; rye unchanged to 1c off at 93c, and barley unchanged at from 63 to 71c.

At Winnipeg May oats closed unchanged at 44⅛c.

At St. Louis May wheat closed at $1.10½ bid, and May at $1.10½ asked.

At Kansas City May wheat closed at $1.05⅞ bid, and July at $1.06¼ bid.

Puts on Minneapolis May wheat closed at $1.14½ bid, and calls at $1.18¾.

Nervousness was shown in the wheat market during the first three hours trading today, the market being influenced by conflicting reports.

Prices opened ½c off on advices of good rains in some sections of the Southwest and especially favorable reports from Kansas and Nebraska. Then the market firmed up over 1c in sympathy with strength in corn, but it weakened later in line with rumors from Wall street that war orders coming to this country are likely to be curtailed from now on. That was taken as an indication that prospects for peace are becoming brighter.

Prices were sustained somewhat by an increase of 3,038,000 bu shown in the American visible supply of wheat in the week. This is about double the decrease reported a week ago.

There is evidence of a growth of bearish sentiment among grain operators. They take the view that with the enormous outpourings of Canadian wheat coming upon the market with the opening of navigation, little export trade in American wheat can be hoped for until those supplies are out of the way. It is estimated that vessel charters have been made already to move 20,000,000 bu of wheat from Lake Superior ports at a basis of 6c, the great bulk of it being Canadian grain.

Advices regarding spring farm work from over the Northwest were more cheerful today, it being reported that the prospects for seeding have greatly improved as a result of good weather during the last few days.

Inspections of wheat at Duluth today were only 12 cars, but with the congestion at the elevators relieved through the loading out of boats, it is expected that the movement of grain this way will be on a more extended scale in the near future. Minneapolis reported receipts of 426 cars against 137 last year, and Winnipeg had 438 cars compared with 219 a year ago.

May wheat opened ⅞@½c off at $1.16⅝, eased off ¼c more, bulged to $1.17½, and stood at $1.16¾ at the noon-hour. July opened ½c off at $1.17½, gained ⅛c, and then weakened ⅝c.

The market in durum was comparatively narrow. The May future opened ½c off at $1.11½, gained ½c and then eased off ⅝c. July opened ¼c off at $1.13, broke ½c and then gained to the same extent.

Flaxseed Strong.

Flaxseed showed marked nervousness. At the start quotations were advanced 3¼c, with good inquiry from crushers in evidence. Prices weakened later on some realizing which the market did not readily absorb. The close was fairly strong.

Cables were strong. At Buenos Aires flax closed 1⅞c up at $1.32⅛, and London unchanged at $2.43¾.

May flax opened unchanged at $2.07 and closed 2c up at $2.09 asked. July opened unchanged at $2.08½ and closed 1¾c up at $2.10¼. At Winnipeg, May flax closed 2½c up at $1.56⅝.

Cash Sales Monday.

No. 2 northern wheat, 1 car.....$1.16⅞
No. 3 northern wheat, 1 car.....1.08½
Mont. wheat, 1 car.....1.08½
Mont. wheat, 1 car, No. 2 hard winter.....1.16
No. 1 durum, 2 cars.....1.11½
No. 1 durum, 1 car.....1.12
No. 2 durum, 1 car.....1.12
No. 2 durum, 1 car.....1.06½
No. 3 durum, 1 car.....98½
No. 3 durum, 1 car.....1.03
No. 3 durum, 1 car.....1.03½
No. 3 durum, 1 car.....1.04
No. 4 durum, 2 cars.....98½
No. 2 mixed durum, 2 cars.....1.11⅝
No. 2 mixed durum, 2 cars.....1.07
No. 2 mixed durum, 1 car.....1.07⅛
Barley, 3-5 car.....68
Barley, 1 car.....66
Barley, 1 car.....67
Oats, 1 car, standard.....43¼
Oats, 1 car, No. 4 white.....42⅜
Oats, 1 car, No. 4 white.....42
No. 2 rye, 1 car.....94
No. 2 rye, 1 car.....93
No. 1 flax, 500 bu.....2.10½
No. 1 flax, 500 bu.....2.10½
No. grade flax, part car.....1.90

MARKET GOSSIP.

Wheat stocks in Duluth and Minneapolis elevators as on April 15 were 3,342,000 bu, against 19,980,000 bu last year. At Duluth there was 21,620,000 bu, against 12,096,000 bu last year and at Minneapolis 10,800,000 bu, against 7,884,000 bu last year.

Flaxseed supplies in Duluth and Minneapolis elevators as on April 15 were 1,869,000 bu, against 1,089,000 bu last year. At Duluth there was 1,746,000 bu, against 1,017,000 bu last year and at Minneapolis 123,000 bu, compared with 72,000 bu a year ago.

The steamer J. J. H. Browne took on a full cargo of durum at the Cargill Elevator K today.

Russell's News, New York, said: "Export inquiry for wheat this morning is not active but there is evidence of some orders, sales late Saturday were about 1,000,000 bu. It is understood to be Canadian wheat for the Hudson Bay company. There has been some little demand for oats, with a cargo reported here this morning."

A Chicago wire said: "Our reports from the winter wheat states show a very poor condition in Ohio, Indiana, Illinois, Missouri, Texas and Southern Oklahoma, with heavy abandonment. In the Eastern states of smaller acreage, conditions are average. Kansas and Nebraska show improvement since growing weather has developed and the abandoned acreage will be small. Hessian fly damage in Kansas is confined to small sections."

Broomhall cabled from Liverpool: "Market was very dull and easy with liberal arrivals and poor inquiry. Spot market was dull and irregular, unchanged to 3d lower. Cargo market was easy, winters 3d and Manitobas 4½d lower. Freer Canadian offers, increasing local stocks, larger floating quantity with expectations of liberal arrivals were bearish factors. Continental demand was less active. There were fewer Plate offers at 3d advance. Argentine advices are unfavorable with rain reported."

Lecount wired from Bradley, S. D.: "It rained all last night. Fields are in bad shape again. Seeding is very late. Some farmers have not got an acre of wheat sowed yet."

On passage: Wheat, 61,912,000 bu; last year, 57,048,000 bu; increase, 1,680,000 bu. Corn, 8,824,000 bu; last year, 16,660,000 bu; decrease, 1,087,000 bu.

World's shipments: American, 8,534,000 bu; Argentine, 2,058,000 bu; Australia, 2,348,000 bu; others, 152,000 bu; total, 13,082,000 bu; last week, 14,734,000 bu; last year, 13,191,000 bu. Corn, 1,863,000 bu; last week, 1,865,000 bu; last year, 2,810,000 bu. Oats, 3,305,000 bu; last week, 3,011,000 bu; last year, 5,257,000 bu.

Weather forecast:

Illinois and Wisconsin—Fair tonight, unsettled tomorrow.

Missouri, Minnesota, Iowa, Dakotas, Nebraska and Kansas—Probably showers tonight and tomorrow, generally warmer.

Cars of wheat received:

	Yesterday.	Year Ago.
Duluth	12	28
Minneapolis	426	137
Winnipeg	438	219
Chicago	223	170
Kansas City	223,000	100,000
St. Louis	124,000	193,000

Cars of linseed received:

	Yesterday.	Year Ago.
Duluth	4	7
Minneapolis	31	7
Winnipeg	14	18

Foreign closing cables: Liverpool—Wheat, unchanged to 3d lower; corn, unchanged. Buenos Aires—Wheat, unchanged to 1c lower; corn, unchanged.

Clearance reported: Wheat, 552,000 bu; flour, 38,000 bbls; together equal to 723,000 bu; corn, 536,000 bu; oats, 755,000 bu.

Primary markets report the following receipts and shipments today:

Wheat—Receipts, 1,678,000 bu; last year, 657,000 bu; shipments, 812,000 bu; last year, 2,124,000 bu.

Corn—Receipts, 964,000 bu; last year, 694,000 bu; shipments, 955,000 bu; last year, 2,745,000 bu.

Oats—Receipts, 872,000 bu; last year, 731,000 bu; shipments, 987,000 bu; last year, 1,822,000 bu.

Total American visible supply: Wheat this week, 53,553,000 bu, last week, 56,591,000 bu, last year, 33,850,000 bu, decrease, 3,038,000 bu; corn, 25,815,000 bu, last week, 26,916,000 bu, last year, 26,099,000 bu, decrease, 1,101,000 bu; oats, 16,183,000 bu, last week, 16,951,000 bu, last year, 25,704,000 bu, decrease, 1,768,000 bu.

Offerings of cash wheat were limited on the Duluth market today. No. 2 northern sold at $1.16⅞ and No. 3 northern at $1.08½. There was better trading in durum.

Duluth car inspection: Wheat, No. 1 northern, 2; No. 2 northern, 1; No. 3, 1; No. 4, 1; durum, 5; mixed, 2; total wheat, 12; last year, 28; flax, 4; last year, 7; oats, 2; last year, 5; rye, 8; last year, 1; barley, 6; last year, 2; total of all grains, 42; last year, 43; on track, 63.

Grain stocks in Duluth elevators as on April 15, 1916, showing changes in the week: Wheat No. 1 hard, 174,879 bu; No. 1 northern, 2,961,592 bu; No. 2 northern, 1,784,958 bu; No. 3 northern, 203,108 bu; No. 4 northern, 95,095 bu; no grade, 9,902 bu; western, 117 bu; special bin, 2,839,524 bu; durum, 6,771,610 bu; winter, 778,079 bu; bonded, 5,242,894 bu; total wheat, 20,861,758 bu; afloat, 758,000 bu; domestic increase, 86,642 bu; bonded, decrease, 111,823 bu; total decrease, 25,181 bu; grand total wheat, 21,619,758 bu; total year ago, 12,095,730 bu.

Coarse grain—Oats, domestic, 635,826 bu; decrease, 54,368 bu; bonded, 1,274,511 bu; decrease, 185,154 bu; total oats, 1,910,337 bu; decrease, 239,522 bu; rye, domestic, 39,488 bu; increase, 1,552 bu; bonded, 1,068 bu; total oats, 40,556 bu; increase, 1,552 bu; barley, domestic, 592,157 bu; decrease, 378,622 bu; bonded, 126,316 bu; decrease, 160,160 bu; total barley, 718,473 bu; decrease, 389,224 bu; flax, domestic, 1,667,182 bu; increase, 6,460 bu; bonded, 78,648 bu; increase, 7,449 bu; total flax, 1,745,830 bu; increase, 13,909 bu.

CHICAGO MARKET.

Chicago, April 17.—Reports that owing to unwelcome rains many fields in the Northwest were in bad shape again rallied the wheat market today after some display of weakness at the outset. Bearish cables and favorable weather in the winter crop states were responsible for the early downturns. The lateness of seeding in the spring wheat region, however, seemed to make the trade unusually sensitive to any fresh development of adverse conditions. Opening prices, which varied from ⅛ to ⅞c lower, with May at $1.15 to $1.15⅛, and July at $1.13⅞ to $1.14¼, were followed by further declines, but then an advance to well above Saturday's finish.

Big stocks and the nearness of the opening of the lake navigation tended later to cause a decided setback, and so, too, did the fact that any urgent export call was lacking and that the submarine issue with Germany was eliciting renewed anxiety. The close was unsettled, ⅞c to 1¼@1⅜c net lower, with May at $1.14¾@1.14⅞, and July at $1.13⅝.

Corn paralleled the action of wheat. Cash interests were buying and offerings were light. After opening ⅛@¼c off to ⅛c up the market scored a substantial gain all around.

Reports of unfavorable weather in Argentina and of chances that much replanting would be necessary in Oklahoma prevented any material reaction. The close was steady at ¼c to ½@⅝c net advance.

Oats seemed to have no independence. Narrow changes reflected the course of other cereals.

Continued demand for lard strengthened the provision list. Weakness in the hog market exercised only a transient depressing influence.

Wheat—No. 3 red, $1.20@1.21; No. 3 red, $1.17½@1.19; No. 2 hard, $1.16@1.18½; No. 3 hard, $1.10½@1.15¼.

Corn—No. 2 yellow, 77¾@78½c; No. 4 yellow, 73¼@75c; No. 4 white, 73½@74¾c.

Oats—No. 3 white, 43¾@45¼c; standard, 46@46½c.

Rye, No. 2, 97½c; barley, 63@76c; timothy, $4.50@8.00; clover, $10.00@18.50.

Pork, $21.50@23.00; lard, $11.75; ribs, $11.87@12.40.

Wheat—	Open.	High.	Low.	Close.
May	$1.15	$1.16⅝	$1.13½	$1.14⅝
July	1.13⅞	1.15¼	1.12⅝	1.13⅝
Corn—				
May	.75¼	.76¼	.73¾	.75⅞
July	.76¼	.77⅝	.76¼	.76⅞
Oats—				
May	.44⅜	.45⅝	.44⅜	.45⅛
July	.42⅞	.43½	.42⅝	.42⅝
Pork—				
May	23.00	23.00	23.00	23.00
July	22.92	23.05	22.92	23.00
Lard—				
May	11.75	11.75	11.67	11.67
July	11.87	11.90	11.82	11.85
Ribs—				
May	12.35	12.40	12.32	12.32
July	12.50	12.55	12.47	12.50

New York Wheat.

New York, April 17.—Wheat: May, $1.22⅛; July, $1.15⅛.

MINNEAPOLIS MARKET.

Minneapolis, Minn., April 17.—Wheat lower. The market showed some weakness at the outset, but developed strength on unfavorable northwest weather reports, but later reacted and closed 1c under Saturday's finish.

Corn and oats were strong.

Wheat receipts, 426 cars, compared with 137 a year ago.

May opened $1.17 to $1.16⅞; high, $1.18⅛@1.18⅜; low, $1.16⅜; closed, $1.16⅝.

July opened $1.17; high, $1.18¼; low, $1.16¼; closed, 1.16⅜.

Cash: No. 1 hard $1.22¼; No. 1 northern, $1.18⅜@1.20⅜; to arrive, $1.18⅛@1.20⅛; No. 2 northern, $1.16¼@1.18⅜; No. 3 wheat, $1.10⅝@1.16⅝. Corn, No. 3 yellow, 77@78c; oats, No. 3 white, 42¾@43c; flax, $2.10@2.14.

Flour—Unchanged. Shipments, 62,746 barrels.

Barley, 64@72c; rye, 93@94c; bran, $18.75@19.

Corn and Wheat Bulletin.

For the twenty-four hours ending at 8 a. m., Monday, April 17:

STATIONS—	State of weather	Temperature High	Low	*Precipitation
†La Crosse	Clear	52	40	.24
Minneapolis	Clear	52	38	.52
Alexandria	Clear	50	32	0
Campbell	Clear	54	28	0
Crookston	Clear	52	34	0
Detroit	Clear	52	32	0
†Duluth	Clear	44	36	.42
Montevideo	Clear	56	34	.02
†Moorhead	Clear	54	32	.04
New Ulm	Clear	52	34	.02
Park Rapids	Clear	50	32	.10
Rochester	Clear	50	34	.24
†St. Paul	Clear	52	40	.50
Winnebago	Clear	52	36	.15
Worthington	Clear	54	32	.06
Aberdeen				0
†Huron	Clear	58	30	0
Milbank	Clear	56	34	0
†Mitchell				0
†Pierre	Clear	60	32	0
Pollock				0
†Rapid City	Pt. Cloudy	56	34	0
Redfield		58	28	0
Sioux Falls				0
†Watertown				0
†Yankton				.01
†Amenia				0
†Bismarck	Clear	56	28	0
†Bottineau				0
†Bowbells				0
†Devils Lake	Clear	54	32	0
Dickinson		54	24	0
†Fessenden				0
†Grafton				0
†Grand Forks				0
Langdon		52	30	0
†Larimore				0
Lisbon		64	30	0
Minot		60	28	0
†Napoleon				0
†Pembina				0
†Wahpeton				0
†Williston	Clear	56	32	0
Bozeman		50	30	0
Glasgow		58	30	.04
†Havre	Clear	56	30	0
Lewistown		56	30	0
†Miles City	Pt. Cloudy			0
Wibaux		64	24	0
†Minnedosa	Clear	52	34	0
†Winnipeg	Pt. Cloudy	52	32	0
†Prince Albert	Clear	56	34	0
†Qu'Appelle	Clear	52	30	0
†Swift Current	Pt. Cloudy	56	34	0
†Edmonton	Pt. Cloudy	56	30	0

*—Inches and hundredths. †—Highest yesterday, lowest last night. ‡—Not included in the averages.

NOTE—The average highest and lowest temperatures are made up at each center from the actual number of reports received, and the average precipitations from the number of stations reporting 0.10 or more.

General summary, received from Chicago: Sunday morning the rain area covered practically the entire region except Ohio, Kentucky, Oklahoma, Southwest Kansas, Western North Dakota and Montana, where only a few light showers were reported. By Monday morning the rain area had advanced eastward over Ohio and Eastern Kentucky, rain also over Michigan, Wisconsin, Eastern Indiana, Northern Illinois, Minnesota, Northern Iowa, and Kansas except extreme northeast and south portions. For the two days rain fell practically in every section except Oklahoma, Western Kentucky, the greater portion of Montana. Amounts vary greatly from very light to heavy. Today the greatest amounts were .64 inch at Greenburg, Ky., .28 inch at Canton, Ohio, .34 at Grand Rapids, Mich., .22 at Delphi, Ind., .59 at Galva, Ill., .58 at La Crosse, Wis., 1.56 at New Ulm, Minn., .94 at Wahpeton, N. D., .85 at Milbank and Watertown, S. D., .54 at Hartington, Neb., 1.10 at Forest City, Iowa, .96 at Brunswick, Mo., .48 at Emporia, Kan.

Temperature conditions seasonable during the past two days in most sections, minimums freezing this morning over greater portions of Montana, Dakotas and Northern Nebraska.

H. W. RICHARDSON, Local Forecaster.

Liverpool Grain.

Liverpool, April 17.—Wheat—Spot No. 1 Manitoba, 13s 5d; No. 2 13s 2d; No. 1 northern spring, 12s 9d; No. 2 red western winter, 11s 6d.

Corn—Spot, American mixed, new, 10s 8d.

CHAS. E. LEWIS & CO.
GRAIN, STOCKS, COTTON, PROVISIONS
204 Board of Trade, Duluth
Members New York Stock Exchange
Members New York Cotton Exchange
And All Grain Exchanges.
Offices in Minneapolis, St. Paul and Winnipeg.

A Good Firm to Ship Your Grain to
ATWOOD-LARSON COMPANY, Inc.
Special attention given to cash grains. We give all shipments our personal attention.
Duluth—Minneapolis

RANDALL, GEE & MITCHELL CO.
RELIABLE GRAIN MERCHANTS
MINNEAPOLIS . DULUTH - WINNIPEG

AMERICAN WHEAT MARKETS, APRIL 17, 1916.

May—	Open.	High.	Low.	Close.	April 15.	Y'r ago.
Duluth	1.16⅝a	1.17½	1.15⅝	1.16b	1.17½a	1.61⅛
Minneapolis	1.17-16⅞	1.18⅜-⅜b	1.16⅝	1.16⅝-¾	1.17⅛-¼	1.57½
Chicago	1.15⅜-15	1.16⅝	1.13¼	1.14¼-⅞a	1.15⅞	1.63¾
Winnipeg	1.13½-⅝	1.14⅜	1.13-⅛	1.13⅞	1.14	1.61¾-⅞
July—						
Duluth	1.17½a	1.18⅜b	1.16⅝	1.16⅞b	1.18	1.58¼
Minneapolis	1.17	1.18¾	1.16¼	1.16⅝	1.17⅜-⅝	1.55
Chicago	1.14¼-13⅞	1.15¾	1.12⅞	1.13⅝a	1.14½-⅝	1.37⅞
do Sept.	1.11¾-⅝	1.12¼	1.10⅝	1.11⅜	1.12⅝	1.22½
Winnipeg	1.14	1.14⅞	1.13⅝	1.13⅞b	1.14⅝	1.60⅜
do Oct.	1.10⅝	1.10⅝	1.09½	1.09⅞	1.11⅜	

DULUTH DURUM MARKET.

	Open.	High.	Low	Close.	April 15.	Y'r ago.
May	1.11½	1.12	1.11⅛	1.11¼a	1.12⅝	1.75
July	1.13a	1.13⅝	1.12½	1.12⅝a	1.13¾	1.70

DULUTH LINSEED MARKET.

	Open.	High.	Low.	Close.	April 15.	Y'r ago.
May	2.07	2.10¼	2.07	2.09	2.07	1.98
July	2.08½	2.11¾	2.08½	2.10½	2.08¾a	2.01

Duluth close: Wheat—On track: No. 1 hard, $1.18; No. 1 northern, $1.16-1.18; No. 2 northern, $1.11-1.14; No. 1 northern to arrive, $1.16; No. 3 on track, $1.04-1.09; Montana No. 2 hard, to arrive, $1.14½; Montana No. 2, on track, $1.14½-1.15; May, $1.16 bid; July, $1.16⅞ bid. Durum—On track: No. 1, $1.11¼; No. 2, $1.06¼. To arrive: No. 1, $1.11¼; May, $1.11¼ asked; July $1.12⅝ asked. Linseed—On track, $2.09-2.10; to arrive, $2.09-2.10; May, $2.09 asked; July, $2.10¼ asked. Oats—On track, 42½c; to arrive, 42½c. Rye—On track, 93c; to arrive, 93c. Barley—On track, 63-71c.

Elevator receipts of domestic grain—Wheat, 15,276 bu, last year 78,123 bu; barley, 9,254 bu, last year none; rye, 4,361 bu, last year 110 bu.

Shipments of domestic grain—Wheat, 1,930 bu, last year 653,331 bu; oats, 32,353 bu, last year 13,352 bu; barley, 357,581 bu, last year none; rye, 2,205 bu, last year none.

Elevator receipts of bonded grain—Wheat, 83,896 bu, last year none; oats, 16,994 bu, last year none; barley, 4,182 bu, last year none.

Shipments of bonded grain—Wheat, 102,100 bu, last year none; oats, 41,155 bu, last year none; barley 2,990 bu, last year none.

FLAX STILL A PROBLEM

Severe Breaks of Last Week Have Traders Guessing.

Flax has had another eventful week, marked by sharp declines. Again the question arises: Has it reached bottom or is it nearly there? And nobody seems to be able to answer. The first break of the week came on Thursday, when there was a decline of almost 5c, and on the following day the close was still 5c lower. Saturday the seed fell 3c more, but on buying by crushers and no particular cable weakness there was a rally and it closed 4c up, 1c over the day before.

The decline is believed to be due largely to the throwing overboard of seed by holders who look for a bear market or are tired of waiting. The bulls persistently hold on and predict an ultimate advance to much higher levels than prevailed when the break first started.

The closing prices for the past six trading days, compared with the same period a year ago, were:

Closing.

	1916		1915	
	Cash.	May.	Cash.	Arrive.
Monday	$2.13½-14	$2.13½-14	$1.94	$1.94
Tuesday	2.15-½	2.15-½	1.94½	1.94½
Wednesday	2.15⅜	2.16⅜	1.95⅛	1.95⅛
Thursday	2.11¾	2.11¾	1.97	1.97
Friday	2.06-07	2.06-07	1.93⅝	1.93⅝
Saturday	2.07-08	2.07-08	1.98	1.98

	1916		
	May.	July.	Sept.
Monday	$2.13½	$2.14½	$1.99¼
Tuesday	2.15	2.16	1.99¾
Wednesday	2.15⅜	2.16¾	2.00
Thursday	2.13	2.12⅞	2.01
Friday	2.06	2.06¾	2.03½
Saturday	1.99	2.01¾	2.03¼
			Ship

Receipts and shipments for the past six trading days, compared with the corresponding period last year, were:

Domestic.

	Receipts. 1916.	1915.	Shipments. 1916.	1915.
Monday	1,760	5,873	50	50
Tuesday	1,956	96		
Wednesday		15,183		
Thursday		4,474		
Friday	4,504	19,010		
Saturday		3,750		
Totals	8,220	48,726	50	50
Week ago	9,389	83,894		

Bonded.

	Receipts. 1916.	1915.
Tuesday	2,163	
Wednesday	2,312	
Saturday	62	2,668
Totals	4,537	2,668
Week ago	5,230	3,222

Cars of flax received at Duluth, Minneapolis and Winnipeg during the past week, compared with the corresponding week last year, were:

	1916	1915
Duluth	4	7
Minneapolis	123	47
Winnipeg	71	95
Totals	216	204

Flax in store and daily changes:

	Domestic. Change.	Bonded.	Change.
Monday	1,661,060 *2,000	71,000	*1,000
Tuesday	1,663,000 *2,000	73,000	*2,000
Wednesday	1,663,000	75,000	*2,000
Thursday	1,663,000	75,000	*2,000
Friday	1,664,000 *3,000	78,000	*3,000
Saturday	1,668,000	78,000	

*—Increase. x—Decrease.

Midway Horse Market.

Minnesota Transfer, St. Paul Union, April 17.—Barrett & Zimmerman report: Several local deliveries and shipments to farmers and dealers at Hudson, Cadot and Rice Lake, Wis., and Lake City and Sandstone, Minn. John Montgomery, Charles Stanley and R. H. Farwell are on the market with carload consignments. Values remain unchanged:

Drafters, extra	$160@215
Drafters, choice	140@160
Drafters, common to good	125@145
Farm mares and horses, extra	155@210
Farm mares and horses, choice	140@155
Farm horses, common to good	125@140
Drivers and saddlers	130@185
Delivery horses	135@195
Mules, according to size	160@210

London Money.

London, April 17.—Money was in moderate supply and discount rates were steady today. The stock market maintained a good tone. American securities were idle awaiting further political developments. Prices closed around parity.

South St. Paul Livestock.

South St. Paul, Minn., April 17.—Hogs—Receipts, 14,100; 5c to 10c lower. Range, $9.30@9.55; bulk, $9.45@9.55.

Cattle—Receipts, 5,300; killers, 10c to 15c lower; steers, $5.00@9.00; cows and heifers, $5.00@7.75; calves, steady, $4.50@9.50; stockers and feeders, 10c to 15c lower, $5.00@8.25.

Sheep—Receipts, 250; steady; lambs, $5.50@10.75; wethers, $6.00@8.50; ewes, $3.50@8.00.

Chicago Livestock.

Chicago, April 17.—Liberal receipts tended today to ease hog prices a little. Demand for cattle proved slow. In the sheep and lamb trade the call from shippers appeared to have been curtailed.

Hogs—Receipts, 40,000; weak, unchanged to a shade under Saturday's average. Bulk, $9.85@9.95; light, $9.50@10.00; mixed, $9.55@10.00; heavy, $9.40@9.95; rough, $9.40@9.55; pigs, $7.40@9.20.

Cattle—Receipts, 18,000; weak; native beef steers, $7.90@9.95; western steers, $7.75@8.65; stockers and feeders, $5.85@8.55; cows and heifers, $4.00@9.10; calves, $7.25@10.50.

Sheep—Receipts, 18,000; weak; wethers, $6.90@9.15; lambs, $7.65@11.65.

New York Money.

New York, April 17.—Mercantile paper, 3@3¼. Sterling 30-day bills, 4.73; demand, 4.76½; cables, 4.77 1-16. Francs, demand, 5.92½; cables, $5.91¼. Marks, demand, 73 9-16; cables, 73⅝. Kronen, demand, 12¾; cables, 13. Guilders, demand, 42¼; cables, 42½. Lire, demand, 6.48; cables, 6.45. Rubles, demand, 30⅝; cables, 30¾. Bar silver, 64; Mexican dollars, 49¼. Government bonds, heavy; railroad bonds, easy. Time loans, steady; 60 days, 2½@3; six months, 3@3½. Call money firmer; high, 2½; low, 2½; ruling rate, 1¾; last loan, 2¾; closing bid, 2; offered at 2¾.

(Note—The customary way of quoting foreign exchange is as follows: Sterling quoted at so many dollars to the pound; German exchange so many cents to four marks; French and Italian exchange so many francs or lire to the dollar, and Austrian, Russian and Scandinavian exchange quoted so many cents to the unit of currency.)

I. N. POWER
BROKER
STOCKS AND BONDS.
Room "B," Phoenix Block.
Write for Reliable Mining Information on All Stocks.
Melrose 1485. Grand 1485.

DECLINES IN STOCKS

Market Starts Higher But Soon Loses the Initial Gains.

Specialties Drop in the Afternoon But Have Partial Recoveries.

New York, April 17.—Latest advices from Mexico formed the basis of strength at the opening of today's market, shares of companies operating in that country making initial gains of ⅝ to 4 points with Mexican Petroleum as the foremost feature. United States and Crucible steels, American Zinc, United States Smelting and some of the war issues also rose a point or more and Mercantile Marine preferred as well as motors and coppers were materially over last week's final figures. New York Central, Union Pacific and Canadian Pacific rose material fractions.

The speculative character of the early rise in today's stock market was demonstrated before the expiration of the first hour by which time most gains were forfeited. Industrials and equipments related to the munitions group were the heaviest features, some of the issues falling under last Saturday's quotations with actual weakness in Crucible, Baldwin and Industrial Alcohol. United States Steel's gain was soon wiped out and Bethlehem Steel dropped 38¼ to 430. Rails also receded, but in more moderate measure. Progress towards completion of the new French loan was foreshadowed by further improvement in exchange on Paris. Bonds were steady.

Greater pressure was directed against specialties in the afternoon the leaders of that group then showing recessions of 3 to 5 points with eleven for Cuban-American sugar. Bethlehem continued its decline to 424.

Partial recoveries from lowest prices attended the dull dealings of the final hour. The close was irregular.

NEW YORK STOCKS.

Reported by Charles E. Lewis & Co.

STOCKS—	High.	Low.	Close.
Am. Tel. & Tel.	128¼	128	128¼
Am. Can., com.	59¾	57½	58
Am. Beet Sugar	69	67¼	67½
Am. Car Foundry	66½	64⅞	65½
Am. Locomotive	73	70⅝	71½
Am. Lin., com.	24¼	23½	24
Am. Steel Foundries	50	49¼	49¾
Am. Smelting	99⅜	97	98⅛
Alaska Gold Mines Co.	20¾	20	20
Allis Chalmers, com.	27¼	26¾	27
Am. Tobacco Co.	195	195	195
Am. Woolen, com.	48¾	47¼	48
Anaconda Copper	85⅛	84⅜	85¼
Atchison	102⅝	102½	102½
Atchison, pfd.	101	100⅝	100⅝
Bald. Loc.	102½	96⅞	98
B. & O., com.	85⅝	85½	85½
Bethlehem Steel, com.	468½	424	468¼
do pfd			134½
Butte & Superior	94¾	92	93¼
Cal. Petroleum, com.			22¼
Canadian Pacific	167½	167¼	167¼
Central Leather	53½	52	52¾
Ches. & Ohio	61¼	60½	60½
Chino Copper Co.	54⅛	53⅛	53⅝
Chi. Great West., com.			12¼
Chicago, Mil. & St. P.	93½	92¾	93¾
Colo. Fuel & Iron	43¼	41½	42¾
Con. Gas			132½
Corn Pro. Co.			19¼
Crucible Steel, com.	89¾	85¾	87½
Cuban Am. Sugar			210
Distillers Sec.	47	45½	45¾
Erie	35¾	34½	35⅛
Erie, 1st pfd			50¼
B. F. Goodr'h Co., com	78½	76½	76¾
B. F. Goodr'h Co., pfd.			115
General Electric	167¼	166½	167¼
General Motors, com.			430
General Motors, pfd.			116¼
Great Northern, pfd.			119¾
Great Northern Ore	42¼	41¾	41¾
Gug. Explor Co.			21¼
Illinois Central	100¼	99¾	99¾
Inspir. Cop. Co.	46⅞	45⅝	45⅝
K. C. Southern	25	25	25
Kenn. Copper	56¾	55	55½
Lackawanna Steel			73½
Lehigh Valley			78⅛
Mont. P. & L. Co.			77
Maxwell Motor	74⅞	71¾	74⅞
Maxwell M., 2d pfd.			54½
Nat. Pet'm Co.	106½	101	104
Missouri Pacific			4
Miami Copper			37⅞
Nor. Pacific	111¼	111	111¼
National Lead	65¾	65¼	65¼
Nev. Copper Co.			17⅜
Norfolk & Western			120½
N. Y. Air Brake	137½	134	135
N. Y. Central	103½	102	102¾
N. Y., N. H. & N. H.	62	61½	61½
Ontario & Western			27¼
Pennsylvania R. R.	56⅞	56¾	56⅝
People's Gas			102
Pitts. Coal, pfd.			101½
Pressed S. C. Co.	50½	49¼	49½
Ray Copper	23½	23⅛	23⅜
Reading	83¾	82¼	83
Republic Steel	49⅞	48⅜	49¼
Rock Island	17¼	16⅞	17
Ry. Steel Springs			87
Southern Pacific	96⅝	96¼	96½
Southern Railway	20	19¾	19¾
Studebaker, com.	139½	136	138½
Kansas City, Mex. & Orient	33¼	32⅛	33
Tenn. Copper Co.	51	49¾	49¾
Texas Oil Co.	190½	188	188
Union Pacific	132	131⅛	131¾
U. S. Rubber	53¾	52¾	52⅞
U. S. Inds. Al. Co.	156	149	151½
U. S. Steel	81	52½	83
U. S. Steel, pf

J. A. HUNTEN,
BRANCH MANAGER.
F. L. HULL, CASHIER.
202 Andrus Bldg.,
Minneapolis.

CANADA LIFE INSURANCE COMPANY.

Principal office: Toronto, Canada. (Organized in 1847.) H. C. Case, president; Charles B. Acres, secretary. Attorney to accept service in Minnesota: Commissioner of Insurance.

CASH CAPITAL, $1,000,000.00.
INCOME IN 1915.

First year's premiums	$ 554,906.87
Dividends and surrender values applied to purchase paid-up insurance and annuities	1,248,784.91
Consideration for original annuities, and supplementary contracts, involving life contingencies	257,152.68
Renewal premiums	4,397,220.02
Extra premiums for disability and accident	2,227.55
Total premium income	$ 6,460,292.03
Rents and interests	2,921,961.09
Gross profit on sale, maturity or adjustment of ledger assets	73,547.39
From all other sources	71,339.92
Total income	$ 9,527,140.43
Ledger assets December 31st of previous year	$ 53,339,027.04
Sum	$ 63,366,167.47

DISBURSEMENTS IN 1915.

Death, endowment and disability claims	$ 3,399,014.16
Annuities and premium notes voided by lapse	273,453.32
Surrender values to policyholders	1,542,736.83
Dividends to policyholders	2,604,368.03
Total paid policyholders	$ 7,819,572.34
Dividends held on deposit surrendered during the year	183.10
Dividends to stockholders	200,000.00
Commissions and bonuses to agents first year's premiums	241,309.03
Commissions on renewals	187,196.84
Commissions on annuities (original and renewal)	2,874.87
Salaries and allowances for agencies	40,387.65
Agency supervision and branch office expenses	177,227.73
Medical examiner's fees and inspection of risks	42,366.09
Salaries of officers and employes	277,640.63
Legal expenses	10,889.64
Agents' balances charged off	30,869.39
Gross loss on sale, maturity or adjustment of ledger assets	75,782.64
All other disbursements	542,735.86
Total disbursements	$ 9,648,985.81
Balance	53,717,181.66

LEDGER ASSETS DEC. 31, 1915.

Value of real estate owned	$ 3,694,028.29
Mortgage loans	20,760,868.34
Collateral loans	185,250.00
Premium notes and policy loans	8,957,080.80
Bonds and stocks owned	19,751,728.55
Cash, in office, banks and trust companies	367,955.78
Total ledger assets (as per balance)	$ 53,717,181.66

NON-LEDGER ASSETS.

Interest and rents due and accrued	$ 1,574,675.40
Net deferred and unpaid premiums	782,113.43
All other non-ledger assets	7,644.59
Gross assets	$ 56,081,615.08
Total admitted assets	$ 56,081,615.08

LIABILITIES DEC. 31, 1915.

Net reserve	$ 46,144,370.00
Reserved for supplementary contracts; liability on cancelled policies	481,188.00
Claims due and unpaid	169,601.49
Reserve for death losses incurred but unreported	23,599.71
Claims adjusted and not due and unadjusted and reported	240,945.81
Dividends left with company to accumulate	9,551.00
Premiums paid in advance	7,744.15
Dividends due or apportioned policyholders	4,643,227.02
Special reserves	623,186.36
Special fund to bring reserve to company's valuation basis	1,823,008.31
All other liabilities	128,182.71
Total liabilities on policyholders' account	$ 54,194,604.56
Capital stock paid up	1,000,000.00
Unassigned funds (surplus)	887,010.52

EXHIBIT OF POLICIES, 1915.

	No.	Amount.
Policies in force at end of previous year (Last column only)	69,880	$156,453,183.00
Policies in force at close of the year	71,232	159,320,937.00
Net increase	1,352	$ 2,867,754.00
Issued, revived and increased during the year	6,696	15,946,197.00
Total terminated during the year	5,344	13,078,443.00

BUSINESS IN MINNESOTA IN 1915.

	No.	Amount.
Policies in force Dec. 31, 1914	599	$ 1,622,066.00
Issued during the year	43	236,500.00
Ceased to be in force during the year	57	126,473.00
In force December 31st, 1915	585	1,732,093.00
Losses and claims incurred during the year	7	$ 13,480.00
Losses and claims settled during the year	5	7,480.00
Losses and claims unpaid December 31st, 1915	2	6,000.00
Received for premiums		$ 63,208.74

State of Minnesota, Department of Insurance,
I Hereby Certify, That the Annual Statement of the Canada Life Assurance company for the year ending December 31st, 1915, of which the above is an abstract, has been received and filed in this department and duly approved by me.
S. D. WORKS,
Commissioner of Insurance.

UNITED STATES CASUALTY COMPANY.

Principal office: New York, N. Y. Organized in 1895. Edson S. Lott, president; D. G. Lucketh, secretary. Attorney to accept service in Minnesota: Commissioner of Insurance.

CASH CAPITAL, $300,000.00.
INCOME IN 1915.

Premiums received (Net)—	
Accident	$477,109.69
Health	241,484.11
Liability	752,740.09
Workmen's compensation	489,443.02
Plate glass	50,842.66
Steam boiler	41,423.64
Burglary and theft	92,529.35
Sprinkler, paid out	22,222.22
Fly-wheel	353.06
Auto, etc., Prop. damage	72,101.13
Workmen's Coll	1,028.98
Total net premium income	$ 2,196,633.51
From interest and rents	127,936.83
Profit on sale or maturity of ledger assets	2,422.02
From all other sources	375.63
Total income	$ 2,327,267.99
Ledger assets December 31st of previous year	3,244,572.86
Sum	$ 5,571,840.85

DISBURSEMENTS IN 1915.

Claims paid (Net)—	
Accident	$248,178.47
Health	111,816.59
Liability	411,399.98
Workmen's compensation	199,183.97
Plate glass	15,942.62
Steam boiler	1,436.17
Burglary and theft	30,456.62
Sprinkler	1,065.72
Auto, etc., Prop. damage	25,680.35
Workmen's Coll	1,295.18
Net paid policyholders	$ 1,041,195.67
Investigation and adjustment of claims	162,682.41
Commissions	509,845.13
Salaries of officers, agents, employes, examiners' and inspection fees	267,334.36
Dividends to stockholders	49,950.00
Loss on sale or maturity of ledger assets	7,516.10
All other disbursements	147,493.20
Total disbursements	$ 2,186,016.87
Balance	3,385,823.98

LEDGER ASSETS DEC. 31, 1915.

Book value of real estate	$ 250.00
Mortgage loans	231,750.00
Book value of bonds and stocks	2,699,554.62
Cash in office, trust companies and banks	97,973.23
Premiums in course of collection	308,220.64
All other ledger assets	48,075.49
Total ledger assets (as per balance)	$ 3,385,823.98

NON-LEDGER ASSETS.

Interest and rents due and accrued	$ 19,550.81
Gross assets	$ 3,405,374.79

DEDUCT ASSETS NOT ADMITTED.

Book value of ledger assets over market value	$ 215,169.40
Total admitted assets	$ 3,190,205.39

LIABILITIES.

Claims—	
In process of adjustment and reported	$ 65,046.00
Incurred but not reported	12,105.00
Resisted	36,743.00
Total	$ 113,894.00
Net unpaid claims except liability claims	113,894.00
Special reserve for unpaid liability losses	439,916.00
Expenses of investigation and adjustment	12,656.00
Unearned premiums	1,084,822.98
Commissions and brokerage	69,899.78
Contingency fund and reserve for reinsurance	101,522.55
All other liabilities	67,494.08
Capital stock paid up	500,000.00
Total liabilities, including capital	$ 2,390,205.39
Surplus over all liabilities	$ 800,000.00

BUSINESS IN MINNESOTA IN 1915.

	Premiums Received.	Losses Paid.
Accident	$ 3,456.95	$ 1,296.38
Health	1,323.50	527.12
Liability	10,655.13	1,644.35
Workmen's compensation	11,938.66	8,835.15
Plate glass	466.35	130.77
Steam boiler	534.70	.....
Burglary and theft	1,173.46	464.00
Automobile property damage	2,636.38	916.61
Totals	$32,185.13	$13,814.38

State of Minnesota, Department of Insurance.
I Hereby Certify, That the Annual Statement of the United States Casualty Insurance company, for the year ending December 31st, 1915, of which the above is an abstract, has been received and filed in this department and duly approved by me.
S. D. WORKS,
Commissioner of Insurance.

THE RIDGELY PROTECTIVE ASSOCIATION.

Principal office: Worcester, Mass. Organized in 1907. Francis A. Harrington, president; Frank C. Harrington, secretary. Attorney to accept service in Minnesota: Commissioner of Insurance.

CASH CAPITAL, $100,000.00.
INCOME IN 1915.

Premiums received (Net)—	
Accident and health	$410,373.52
Total net premium income	$ 410,373.52
Policy fees	60,657.00
From interest and rents	22,560.49
Profit on sale or maturity of ledger assets	62.50
From all other sources	4.51
Total income	$ 493,638.02
Ledger assets December 31st of previous year	487,520.48
Sum	$ 981,158.50

DISBURSEMENTS IN 1915.

Claims paid (Net)—	
Accident	$105,772.53
Health	145,708.55
Net paid policyholders	$ 251,481.08
Investigation and adjustment of claims	6,832.29
Policy fees	59,438.65
Commissions	20,213.52
Salaries of officers, agents, employes, examiners' and inspection fees	86,951.33
Dividends to stockholders	10,000.00
Loss on sale or maturity of ledger assets	237.50
All other disbursements	43,447.96
Total disbursements	$ 478,603.27
Balance	502,555.23

LEDGER ASSETS DEC. 31, 1915.

Book value of bonds and stocks	$ 469,568.00
Cash in office, trust companies and banks	32,987.23
Total ledger assets (as per balance)	$ 502,555.23

NON-LEDGER ASSETS.

Interest and rents due and accrued	$ 7,904.47
Gross assets	$ 510,459.70

DEDUCT ASSETS NOT ADMITTED.

Book value of ledger assets over market value	25,471.39
All other assets not admitted	10,148.00
Total assets not admitted	$ 35,619.39
Total admitted assets	474,840.31

LIABILITIES.

Claims—	
In process of adjustment and reported	$ 53,766.37
Incurred but not reported	9,157.68
Resisted	77.00
Total	$ 63,001.05
Net unpaid claims except liability claims	63,001.05
Special reserve for credit losses	63,001.05
Expenses of investigation and adjustment	981.19
Unearned premiums	35,696.84
All other liabilities	10,173.72
Capital stock paid up	100,000.00
Total liabilities, including capital	$ 269,852.80
Surplus over all liabilities	204,987.51

BUSINESS IN MINNESOTA IN 1915.

	Premiums Received.	Losses Paid.
Accident and health	$4,688.50	$2,724.16
Totals	$4,688.50	$2,724.16

State of Minnesota, Department of Insurance,
I Hereby Certify, That the Annual Statement of the Ridgely Protective association, for the year ending December 31st, 1915, of which the above is an abstract, has been received and filed in this department and duly approved by me.
S. D. WORKS,
Commissioner of Insurance.

THE AMERICAN CREDIT INDEMNITY COMPANY OF NEW YORK.

Principal office: New York, N. Y. Organized in 1893. E. M. Treat, president; Joseph J. Gross, secretary. Attorney to accept service in Minnesota: Commissioner of Insurance.

CASH CAPITAL, $350,000.00.
INCOME IN 1915.

Premiums received (Net)—	
Credit	$640,617.64
Total net premium income	$ 640,617.64
From interest and rents	60,604.45
Profit on sale or maturity of ledger assets	1,633.09
From all other sources	1,071.82
Total income	$ 703,927.00
Ledger assets December 31st of previous year	1,483,573.05
Sum	$ 2,187,500.05

DISBURSEMENTS IN 1915.

Claims paid (Net—	
Credit	$468,452.80
Net paid policyholders	468,452.80
Investigation and adjustment of claims	16,617.58
Commissions	154,826.69
Salaries of officers, agents, employes, examiners' and inspection fees	70,723.28
Dividends to stockholders	7,000.00
Loss on sale or maturity of ledger assets	2,638.12
All other disbursements	112,130.94
Total disbursements	$ 832,389.32
Balance	1,355,110.73

LEDGER ASSETS DEC. 31, 1915.

Book value of bonds and stocks	$ 1,243,556.55
Cash in office, trust companies and banks	39,478.76
Premiums in course of collection	10,679.20
All other ledger assets	61,396.22
Total ledger assets (as per balance)	$ 1,355,110.73

NON-LEDGER ASSETS.

Interest and rents due and accrued	$ 13,020.98
Gross assets	$ 1,368,131.71

DEDUCT ASSETS NOT ADMITTED.

Bills receivable, agents balances and premiums in course of collection (past due)	$ 33,057.24
Book value of ledger assets over market value	5,274.99
All other assets not admitted	138,423.55
Total assets not admitted	$ 176,755.78
Total admitted assets	1,191,375.93

LIABILITIES.

Claims—	
In process of adjustment and reported	$ 20,276.00
Resisted	25,750.00
Total	$ 56,026.00
Net unpaid claims except liability claims	56,026.00
Special reserve for credit losses	304,886.53
Unearned premiums	248,497.32
Commissions and brokerage	2,086.79
All other liabilities	29,991.93
Capital stock paid up	350,000.00
Total liabilities, including capital	$ 990,488.57
Surplus over all liabilities	200,887.36

BUSINESS IN MINNESOTA IN 1915.

	Premiums Received.	Losses Paid.
Credit	$8,352.50	$11,359.11
Totals	$8,352.50	$11,359.11

State of Minnesota, Department of Insurance,
I Hereby Certify, That the Annual Statement of The American Credit Indemnity Insurance company, for the year ending December 31st, 1915, of which the above is an abstract, has been received and filed in this department and duly approved by me.
S. D. WORKS,
Commissioner of Insurance.

NOTICE.

Notice is hereby given that at a general meeting of the stockholders of the Buckeye Steamship Company, held on April 15, 1916, the following resolution was adopted by unanimous vote of all the capital stock.

"Resolved that the business of the Buckeye Steamship Company be discontinued forthwith; that notice of this resolution be immediately given in the name of the company through its president, by advertisement, according to law; that the president of this company, under his hand and the corporate seal, certify this resolution, together with the certificate of publication, to the Secretary of State; and that the president take such other steps as may be necessary to dissolve this company and surrender and abandon its corporate franchise and authority."

THE BUCKEYE STEAMSHIP CO.,
By A. T. KINNEY,
President.

D. H., April 17, 24; May 1, 8, 1916.

CERTIFICATE OF INCORPORATION
—OF—
STERLING DAIRY PRODUCTS COMPANY.

We, the undersigned, associate ourselves for the purpose of forming a corporation pursuant to the Laws of Minnesota, and to that end do subscribe and acknowledge the following Certificate of Incorporation:

ARTICLE I.

The name of this corporation shall be STERLING DAIRY PRODUCTS COMPANY. The general nature of its business shall be to manufacture, buy and sell butter, cheese, ice cream and any other articles made in whole or in part from milk or cream; to buy and sell milk, cream, eggs, poultry, game, fish, meats, lard, vegetables, fruit or other food products; to own, lease or operate creameries, dairy farms or poultry farms; to manufacture and sell ice; to own, lease or operate cold storage plants; to do a general cold storage business; to conduct a wholesale or retail general merchandise business; the principal place of transacting its business shall be Duluth, Minnesota.

ARTICLE II.

The names of the incorporators of this corporation are Ruben Johnson, Harry Merritt and S. H. Nelson, all of whom reside at Duluth, Minnesota.

ARTICLE III.

The period of duration of this corporation shall be thirty (30) years from and after April 22, 1916.

ARTICLE IV.

The management of this corporation shall be vested in a Board of Directors consisting of not less than three (3) nor more than five (5) of its stockholders, who shall be elected each year at the annual meeting of the stockholders, which shall be held at the Company's office at Duluth, Minnesota, on the first Tuesday in February of each year at 4 o'clock P. M.

There shall be elected at the first meeting of the Board of Directors to be held at 317 Providence Building, Duluth, Minnesota, April 24th, 1916, at 4 o'clock P. M., a President, Vice President, Secretary and Treasurer, all of whom, except the Secretary, shall be members of the Board of Directors.

Until the first annual meeting, the Board of Directors shall consist of the three incorporators, to-wit: Ruben Johnson, Harry Merritt and S. H. Nelson, all of whom reside at Duluth, Minnesota.

The number of directors may be increased to five (5) at any regular or special meeting of the corporation by resolution adopted by a majority of all the stock then issued.

Vacancies in the Board of Directors or in any of the offices shall be filled by the Board of Directors until the next annual meeting.

ARTICLE V.

The amount of Capital Stock in this corporation shall be Fifty Thousand ($50,000.00) Dollars, divided into Five Thousand (5,000) shares of the par value of Ten ($10.00) Dollars each, which shall be paid in money, property or services, as the Directors may determine.

ARTICLE VI.

The highest amount of indebtedness or liability to which this corporation shall at any time be subject shall be Fifty Thousand ($50,000.00) Dollars.

IN WITNESS WHEREOF We have hereunto set our hands at Duluth, Minnesota, this 11th day of April, A. D. 1916.

HARRY MERRITT.
RUBEN JOHNSON.
S. H. NELSON.

In Presence of:
A. G. McKNIGHT.
L. U. YOUNG.

State of Minnesota, County of St. Louis —ss.

On this 11th day of April, 1916, before me, a Notary Public within and for said County, personally appeared Ruben Johnson, Harry Merritt and S. H. Nelson, to me known to be the persons described in and who executed the foregoing instrument and acknowledged that they executed the same as their free act and deed.

ALEX G. McKNIGHT,
Notary Public,
St. Louis County, Minn.
My commission expires June 24, 1919.
(Notarial seal, St. Louis Co., Minn.)

State of Minnesota, Department of State.

I hereby certify that the within instrument was filed for record in this office on the 14th day of April, A. D. 1916, at 9 o'clock A. M., and was duly recorded in Book B-4 of Incorporations, on page 634.

JULIUS A. SCHMAHL,
Secretary of State.

246015.

OFFICE OF REGISTER OF DEEDS.
State of Minnesota, County of St. Louis —ss.

I hereby certify that the within instrument was filed in this office for record April 15, 1916, at 10 A. M., and was duly recorded in Book 16 of Misc., page 481.

CHAS. CALLIGAN,
Register of Deeds.
By S. L. PIERCE,
Deputy.

D. H., April 17, 18, 1916.

NOTICE TO BIDDERS.

Notice is hereby given that sealed proposals will be received by the Town Board of the Town of Biwabik up to eight o'clock P. M. of Saturday, the sixth day of May, 1916, for the purchasing of a road grader (various descriptions of which are to be furnished by the bidder).

Proposals shall be sealed in envelopes and addressed to "J. C. McGivern, Town Clerk, Biwabik, Minnesota," and marked on outside of envelopes, "Bid for Road Grader." The Town Board reserves the right to reject any or all bids.

Dated April 10, 1916.

By S. JOHNSON,
Chairman of Town Board.

Attest:
J. C. McGIVERN,
Clerk of Town Board.

D. H., April 15, 17, 1916.

ORDER OF HEARING ON PETITION FOR ADMINISTRATION—
State of Minnesota,
County of St. Louis—ss.

In Probate Court. In the Matter of the Estate of Oscar P. Broscell, Decedent.

The petition of Oscar Frederick Broscell having been filed in this Court, representing, among other things, that Oscar P. Broscell, then being a resident of the County of St .Louis, State of Minnesota, died intestate, in the County of St. Louis, State of Minnesota, on the 7th day of January ,1916, leaving estate in the County of St. Louis, State of Minnesota, and that said petitioner is the son of said decedent and praying that letters of administration of the estate of said decedent be granted to Inga Brosell;

It is ordered, that said petition be heard before this Court, at the Probate Court Rooms in the Court House in Duluth, in said County, on Monday, the 8th day of May, 1916, at ten o'clock A. M., and all persons interested in said hearing and in said matter are hereby cited and required at said time and place to show cause, if any there be, why said petition should not be granted.

Ordered further, that this order be served by publication in The Duluth Herald according to law, and that a copy of this order be served on the County Treasurer of St. Louis County not less than ten days prior to said day of hearing, and that a copy of this order be mailed to each heir of decedent at least fourteen days before the said date of hearing.

Dated at Duluth, Minn., April 17th, 1916.

By the Court,

S. W. GILPIN,
Judge of Probate.

Attest: A. R. MORTON,
Clerk of Probate.

Seal Probate Court, St. Louis Co., Minn.
D. H., April 17-24, May 1, 1916.

ORDER OF HEARING ON PETITION FOR ADMINISTRATION—
State of Minnesota,
County of St. Louis—ss.

In Probate Court. In the Matter of the Estate of John H. Markuson, Decedent.

The petition of Ella Markuson having been filed in this Court, representing, among other things, that John H. Markuson, then being a resident of the County of St. Louis, State of Minnesota, died intestate, in the County of St. Louis, State of Minnesota, on the 10th day of April, 1916, leaving estate in the County of St. Louis, State of Minnesota, and that said petitioner is the widow of said decedent and praying that letters of administration of the estate of said decedent be granted to said Ella Markuson;

It is ordered, that said petition be heard before this Court, at the Probate Court Rooms in the Court House in Duluth, in said County, on the 9th day of May, 1916, at ten o'clock A. M., and all persons interested in said hearing and in said matter are hereby cited and required at said time and place to show cause, if any there be, why said petition should not be granted.

Ordered further, that this order be served by publication in The Duluth Herald according to law, and that a copy of this order be served on the County Treasurer of St. Louis County not less than ten days prior to said day of hearing, and that a copy of this order be mailed to each heir of decedent at least fourteen days before the said date of hearing.

Dated at Duluth, Minn., April 17th, 1916.

By the Court,

S. W. GILPIN,
Judge of Probate.

Attest: A. R. MORTON,
Clerk of Probate.

Seal Probate Court, St. Louis Co., Minn.
D. H., April 17-24, May 1, 1916.

SALE OF SCHOOL AND OTHER STATE LANDS

State of Minnesota,
State Auditor's Office,
St. Paul, Minn., March 23, 1916.

Notice is hereby given, That on May 17, 1916, at 10 o'clock A. M., in the office of the County Auditor at Duluth, St. Louis County, in the State of Minnesota, I will offer for sale certain unsold state lands, and also those state lands which have reverted to the state by reason of the non-payment of interest.

TERMS OF SALE.

Fifteen per cent of the purchase price is payable to the County Treasurer at the time of sale. The unpaid balance is payable at any time, in whole or in part, on or before forty years from the date of sale, at an interest rate of four per cent per annum, due on June first of each year; provided, that the interest can be paid at any time within the interest year without penalty. In effect, this means that the interest money may be paid at any time between June first and May thirty-first without penalty.

Appraised value of timber, when so stated, must be paid for in full at the time of sale.

All mineral rights are reserved to the State by the laws of the State.

All lands are sold subject to any and all ditch taxes thereon.

Lands on which the interest has become delinquent may be redeemed at any time up to the hour of sale, or before resale, to the actual purchaser. Such lands are listed under the caption: "Delinquent Lands."

No person can purchase more than 320 acres of land, as provided by the General Laws, 1905; provided, however, that State lands purchased previous to 1905 is not charged against such purchaser.

Agents acting for purchasers must furnish affidavit of authority.

Appraisers' report showing quality and kind of soil are on file in this office.

Lists giving legal descriptions of lands to be offered may be obtained of the State Auditor or the Immigration Commissioner at St. Paul, and of the County Auditor at above address.

J. A. O. PREUS,
State Auditor.

D. H., March 27; April 3, 10, 17, 1916.

NOTICE OF MORTGAGE SALE—

Notice is hereby given, That default has been made in the conditions of a certain mortgage, containing a power of sale, executed by Antti Salo (signed "Andru Salo") and Sanna Josefina Salo (signed "Sanna J. Salo"), Husband and Wife, mortagors to Van Sant Company, mortgagee, dated the 13th day of July A. D., 1915, and recorded in the office of the Register of Deeds of the County of St. Louis, State of Minnesota, on the 27th day of July A. D., 1915 at 3:05 P. M., in Book 249 of Mortgages on Page 273 thereof, which said instrument was re-recorded in the office of the Register of Deeds of said County of St. Louis, State of Minnesota on the 9th day of August A. D., 1915, at 10:05 A. M., in Book 243 of Mortgages on Page 602 thereof, of the records of said office; and said mortgagee has exercised the option reserved to the holder of said note and mortgage by the terms thereof, and has declared the entire sum immediately due and payable, and there is due and payable at the date of this notice upon said mortgage and the debt thereby secured the sum of forty-four and 5-100 Dollars ($44.05); and no action or proceeding has been instituted to recover the debt so secured by said mortgage or any part thereof;

And therefore, That by virtue of the power of sale in said mortgage contained which by reason of the facts aforesaid, has become operative, and pursuant to the statute in such case made and provided, the said mortgage will be foreclosed and the land and premises described therein and covered thereby, situate, lying and being in the County of St. Louis, State of Minnesota, and described as follows: The Northeast Quarter of the Southeast Quarter (NE SE) of Section Twenty-five (25) in Township Sixty (60) of Range Fourteen (14), will be sold at public auction, to the highest bidder therefor, for cash, by the sheriff of said St. Louis County, to satisfy and pay the amount which shall then be due on said debt so secured by said mortgage, and the sum of Twenty-five Dollars ($25.00) stipulated in said mortgage as attorney's fees, and the costs and expenses of these foreclosure proceedings as allowed by law, and taxes, if any, and that said sale will be made at the front door of the Court House in the City of Duluth, in said St Louis County, at the hour of 2 o'clock in the afternoon, on the 10th day of June A. D., 1916.

Dated April 14, 1916.

VAN SANT COMPANY,
Mortgagee.
C. R. BEDDALL,
Endicott Arcade, St. Paul, Minn.
Attorney for Mortgagee.

D. H., April 17, 24; May 1, 8, 15, 22, 29, 1916.

FARMS

160 acres in best agricultural district, three miles from Palmers station; two fine streams; good timber. Owner must sell; $2,000, on terms. Good roads, schools, telephone, etc. 240 acres excellent farm land; French river crosses tract; plenty of timber; will divide; $15 per acre.

SINCE 1886
OPERATORS IN ALL BRANCHES OF DULUTH REAL ESTATE
CHAS. P. CRAIG & CO.
501-4 SELLWOOD BUILDING
EITHER PHONE 408

621 E. 1st st., 8 rooms	$35.00
24 St. Andrews, 5 rooms	25.00
5515 London road, 9 rooms	25.00
1411 London Road, 7 rooms	30.00
521 W. 4th st., 8 rooms	32.50
14 W. 2nd st., 7 rooms	32.50
1420 E. Superior st., 12 rooms	50.00
Ashtabula terrace, 6 rooms	35.00
Wieland flats, 4 rooms	13.00
Garage, 14th ave. e. & London road	7.00
Store, 14 1st ave. w.	100.00
Store, 111 2nd ave. w.	30.00

HOOPES-KOHAGEN CO.

FOR SALE
5-ROOM HOUSE

at a bargain. All modern improvements; hardwood floors, oak finish, cement sidewalk, street paved. Upstairs heated with hot water system; shade trees, nice lawn; $1,500, balance mortgage or monthly payments. Call Melrose 1678, or apply 3130 Minnesota avenue.

SITUATION WANTED—MALE

SITUATION WANTED—Bright, energetic young man, age 19, wishes position as mechanical draftsman or some other position with chance for advancement; good habits; references. Write H 96, Herald.

SITUATION WANTED—By boy 19 years; sober and trustworthy; would like to work in a wholesale house where there would be chance for advancement; best of references. Write V 133, Herald.

SITUATION WANTED—Young man, able to speak, write and read English and Slovanish languages, wants some kind work, store or peddling, Metropole bldg., room 18, 107 Lake ave s.

SITUATION WANTED—High school graduate wishes position as bookkeeper or stenographer; general office or clerical work; willing to work for advancement. Write P 135, Herald.

SITUATION WANTED—Young married man with ability as salesman or collector wishes engagement after April 20; first class references and bonds furnished. Write 113, Herald.

SITUATION WANTED—By chef, white man, married, 20 years experience in hotel and restaurant cooking, meats and pastry. R. C. Kelly, 307 8½ st. n., Fargo, N. D.

SITUATION WANTED—Handy man with considerable experience and good set of tools, would like work with good carpenter. R 175, Herald.

SITUATION WANTED—Young man, 23 years of age, desires position as collector; experienced; can furnish references. Write H 146, Herald.

SITUATION WANTED—By young man in drug store; desires to learn druggist business, with small salary. Write H 188, Herald.

SITUATION WANTED—By licensed chauffeur, age 20, used to heavy work, as truck driver or family chauffeur. Write Y 134, Herald.

SITUATION WANTED—By gas engine man as repair man, or installing marine work preferred. Address P 160, Herald.

FARM AND MINERAL LANDS

NORTH DAKOTA.

THE FARMERS OF THE STATE OF NORTH DAKOTA LAST YEAR RECEIVED

$250,000,000

FOR THE CROPS THEY RAISED, WHICH FAR EXCEEDED ANY OTHER STATE.

We can sell you a small or large farm so that a part of this great wealth will be yours. Farmers from Illinois, Iowa, Wisconsin and Minnesota are daily moving to North Dakota. Why not follow the lead? Here are two exceptional bargains.

480 acres two miles from city, central North Dakota, on Mouse river; all tillable land, 200 acres now in crop. Large buildings; 20 acres of timber along the river. Will divide this farm into 80-acre tracts. An ideal location for small dairy farms. Price $40 per acre; any reasonable terms.

160 acres, every foot under the plow; all level, excellent soil, no stone; three miles from town on main road. This farm is a snap and can be sold with small payment down, balance on crop contract. Adjoining farm sold last fall at $50 per acre. Price for this quarter section, if taken at once, $40 per acre.

If you are looking for farm lands do not buy until you have consulted

BICKELL, KYLLO & CO.,
205 American Exchange Bldg.

LAKE SHORE FRONTAGES.

22 acres sec. 36. 52-14, 660-foot frontage on Eagle lake.

46 acres sec. 12, 53-14, half-mile frontage on Thompson lake; beautiful location for hunting camps; good fishing.

40 acres sec. 30, 53-14, quarter-mile frontage on Boulder lake.

160 acres close to station on Canadian Northern railroad, quarter-mile frontage on east shore of Pelican lake, St. Louis county; ideal location for summer resort.

40 acres in sec. 20, 51-16, quarter-mile frontage on Grand lake.

160 acres on Comstock lake, 55-15, St. Louis county; excellent hunting and fishing.

100-acre partially improved farm on Chub lake, 3 miles south of Carlton, Carlton county, on good auto road.

For prices and terms call on or write—
J. J. McAULIFF,
606 Alworth Building.

—MINNESOTA—
—LANDS FOR SALE—

20,000 acres of choice farm land for stock-raising or agricultural purposes, located in Carlton county, directly west of the new steel plant and close to railroad stations along the new Soo line and Northern Pacific railways, and close to the best cash markets in the state.

This land is being offered for the first time in tracts of 40 acres or more, at $15 per acre; $2 per acre cash and balance to suit the purchaser at 6 per cent. If you are looking for a farm home, this is your opportunity.

Call on or write—
J. J. McAULIFF,
606 Alworth Building.

FOR SALE—7,000 acres in Carlton county. Several fine locations on beautiful lakes. Call and talk the matter over. Acre tracts at Lakewood, Woodland and Duluth Heights on small cash payments and balance monthly. Douglas C. Moore, 711 Palladio bldg. Mel. 7752.

FOR SALE—10 acres of nice sandy loam land; fenced; in city limits; 7 acres plowed; will sell on easy terms or trade for improved city property. D. Adams, 2314 W. 2nd st. Lincoln 308-X.

FOR SALE—Lake frontage; if you want a piece of land on nice lake, call on us. We have it. Northern Realty Co., 527 Manhattan bldg.

FOR SALE—40 or 80 acres, partly improved, on the Thompson road, four and one-half miles from West Duluth. Write Y 159, Herald.

FOR SALE—40 acres, 8 miles from courthouse; finest soil; lots timber. F. Recktenwalt, 655 Sherman st., Buffalo, N. Y.

BARGAIN—$1,000 cash buys 80 acres in 63-14, close to Consolidated mines. Northern Realty Co., 527 Manhattan bldg.

BEAUTIFUL RIVER front farms at Meadowlands on easy terms. Uno Lindstrom, 31 E. Michigan st. Duluth.

FOR SALE—40 acres half mile from Munger, on road; $850, easy terms. E. E. Helland, 101 39th ave. w., Duluth.

Parties desiring to clear lands, write F. J. Kuppinger, Davenport, Iowa.

I BUY and sell lands and timber. Geo. Rupley, 612 Lyccum bldg.

SUMMER RESORTS

FOR SALE—Large camp sites on beautiful Lake Vermilion; sand bathing beaches, parks, docks, wells, etc.; monthly payments as low as $2, without interest; all sites sold on our "money back" guarantee. Gray-Wertin Co., Alworth bldg., Duluth.

FOR SALE—Prettily located summer cottage on Pokegama lake, five miles from Grand Rapids. Good auto road. Fine fishing and hunting. A. L. La Freniere, Grand Rapids, Minn.

BEAUTIFUL wooded camp sites on Akley's Point, Lake Vermilion, 1 acre in size. Map and information from Wakemup Bay Outing Co., 505 Torrey bldg., Duluth, Minn.

ADDITIONAL WANTS ON PAGES 25 AND 26

FOR SALE—REAL ESTATE

DESIRABLE HOME SITES.

100x140 ft. on E. 1st st.; street paved, sewer, water and gas; only $3,000. (0564)

$850 for 50x140 ft. lot on E. 1st st.; don't delay on this snap; worth $1,200. (0563)

Beautiful lot 87½x150, one block from car line at Woodland; we will make you a price on this that will reduce your bank very little. (0562)

WHITNEY WALL CO.,
Torrey Bldg.
Mel. 1368. Grand 810.

FOR SALE—Fine level lot, 50 by 140 feet, between 41st and 42nd ave. e. on Gladstone st.; water, gas, and sewer 20 feet in on lot; price $750; if interested write P. L. Sonneson, 223 E. 7th st., or call Mel. 7331 evenings.

FOR SALE—Two fine 50-foot lots, upper side 6th st., 50 feet west of 42nd ave. w. $650 each, or both for $1,200. Terms. Western Realty Co., 1922 W. Superior st.

FOR SALE—Lot near 9th ave. w. and 1st st.; sewer and water in; only $450; 100 by 140 corner, 12th ave. w. and 5th st., only $650. W. W. Huntley, 25 Lake ave. n.

FOR SALE—50-foot lot on Jefferson street, A-1 location; will sell on easy terms or will build for reliable party. Bickell, Kyllo & Co., 205 Exchange bldg.

FOR SALE—Lakeside, 50-foot lot, block from car line; level, street graded, water, sewer; $500.00 cash; worth $700.00. Wahl & Messer, Lonsdale bldg.

FOR SALE—Lots—Want offer for a 50x140-foot lot, excellent location upper side 3rd st., near 20th ave e. O. G. Olson, 314 Columbia bldg.

FOR SALE—A bargain—Building lot on 16th ave. e.; water, sewer and gas in front of property. Owner, 520 19th ave. e.

FOR SALE—Three fine building lots on the Boulevard near the Incline. Douglas C. Moore, 711 Palladio bldg. Mel. 7752.

FOR SALE—$2,000 cash will buy 10 choice lots, Fiftyfirst avenue west. C. F. W. Kor

ABSENT-MINDED ABNER—He Had a Kick Coming But It Was Never Delivered

By Walt McDougall

FOR SALE—HOUSES

SPLENDID VALUES.

312 Ninth avenue east—2-flat brick building of 5 rooms and bath each; modern in every respect; separate laundry tubs and 2 separate hot water heating plants; old English finish throughout. This property pays good income and can be handled on easy terms. This is a snap.

2915 East First street—7 rooms and bath, hot water heat, two fireplaces, laundry tubs, living room finished in mahogany, dining room white enamel, upstairs white enamle, hardwood floors, cement walks and paved streets. One of the best designed houses in East end.

623 Sixteenth avenue east—6 rooms and bath. The owner must sell in next ten days.

518 Fourth avenue east—Two 6-room flats and two baths; snap.

1509 Jefferson street—7 rooms and maids' room. This is an especially well-built, modern home, pleasantly located on nice lot; very desirable residence district. A snap.

4613 Cooke street—7 rooms and bath, hot water heat; bungalow, nearly new.

610 East Seventh street—Hot water heat, concrete foundation, 6 rooms and bath, fine basement; nearly new.

Hunter's Park home—6 rooms and bath, stone foundation, hot water heat, full basement, best kind of finish.

1118 East Third street—7 rooms and bath, stone foundation, full basement; centrally located.

2026 East Fifth street—7 rooms and bath, hot water heat, full basement; very attractive.

4114 Gladstone street—5 rooms and bath, hot water heat, full basement; bungalow.

The houses are all attractive and modern. Rock-bottom prices.

Exclusive Sale.

W. M. PRINDLE & CO.,
Main Floor, Lonsdale Bldg.

WEST END REAL ESTATE.

$4,500—8-room house, W. 2nd st.; has foundation, heating plant, hardwood floors; on corner lot; a fine home, and cheap at the price; terms, $500 cash, balance on payments; look this up.

$3,000—5-room house, W. 6th st.; all modern with heating plant, etc.; 32-foot lot; paved street; easy terms.

$2,500—5-room house, W. 3rd st.; concrete foundation and all usual conveniences; this property cost the owner $3,000; fine little home at a bargain, on easy terms.

$1,600—8-room house, 39th ave. w., for 2 families; a big house at a small price; terms.

WESTERN REALTY CO.,
1922 West Superior Street.

FOR SALE—1714 E. 6th st.; ready April 20, brand new, all modern, 6 rooms, bath and linen room, stone foundation, hot water heat, laundry, fruit room, enclosed back porch. Downstairs clear maple flooring, oak finish, kitchen cabinets of the latest designs; upstairs all in white; large porch, splendid view; normal school district; lot 50x150; $1,000 cash, balance to suit; for sale by owner. Mel. 3715, 1710 E. 6th st.

MAKE US AN OFFER—Splendid 3-family brick flat, near center of city; fine condition; good frame house on rear of lot rents for $20 per month. You can occupy a fine 5-room flat and also have an income of $48 per month, or entire income of $68 per month. Here's a splendid bargain. Paved street. Price $6,500. Make us an offer. Little & Nolte Co., Exchange bldg. (19-14)

FOR SALE—We have some fine lots at 43rd ave. w. and 4th st. Also some at 60th ave. e., only 1 block from car line. Will build you a house on any of them after your own plan. Will take some cash and balance on easy terms. Call evenings, Cole 271-Y. Mel. 7203. Erickson & Olson.

—NEW FIVE-ROOM HOUSE—

No. 2627 W. 6th st., beautiful location near Lincoln park; has hardwood floors, electric lights, water, gas, bath, concrete foundation. Price $2,900. Terms $200 to $400 cash, $20 per month. Western Realty Co., 1922 W. Superior st.

FOR SALE—7-room house 1 block from car line. Newly remodeled, 50 foot lot on improved street. Small cash payment and balance like rent. Will pay you to look this up. Call 1722 N. 60th ave. e.

FOR SALE—Sorrel horse, weight 1,200 pounds; middle age; sound, true to pull; good driver; city broke. Will exchange for good, larger working horse. 608 N. 56th ave. w. Cole 301.

FOR SALE—House and 10 acres on Vermilion road, Arnold, 2½ miles from end of Woodland car line; 5 acres cleared. Write O 999, Herald.

FOR SALE—6-room house, A1 shape; lot 50 by 150; cheap if taken at once; auto taken in deal. Write V. F. Pembleton, Willow River, Minn.

FOR SALE—724 10th ave. e., 6-room house; absolutely modern; hot water heat; part cash. Phone Mel. 3927.

FOR SALE—5-room house and lot, 50x100; cheap for quick sale. Call at 3732 W. 8th st.

FOR SALE HOUSES—Continued

FOR SALE.

One of West Duluth's finest residence properties on 99 by 125-foot lot; seven beautiful rooms; woodwork all natural finish and of selected birch and Georgia pine. Property in best of condition and a snap at $5,200; $1,000 cash handles this, balance to suit.

An elegant bungalow on 50 by 125-foot lot, in choice district at West Duluth; modern and up-to-date in every respect. Selling price $7,300; a good cash payment is required on this; worth $1,000 more than price asked.

A good home on N. 57th ave. w., on corner lot 25 by 125; seven rooms, modern with exception of heat. A snap at $3,500; can make reasonable terms on this.

If you have a desirable property that you wish to sell, list same with me.

R. C. WEDDELL,
308 Central Avenue.
Old phone—Cal. 136-M.
New phone—Cole 101-X.

HOME BUYING VS. PAYING RENT.

$4,000 Takes a fine 7-room, modern house in Lester Park; easy terms. (934)

$4,000 Takes a 7-room, modern house on E. Superior st.; East end. (937)

$3,325 Takes an 8-room, strictly modern, beautiful home on 4th st., east of 20th ave. (939)

$5,700 Takes a two 5-room modern flat building on E. 6th st. (954)

$6,000 Takes a 7-room, strictly modern home on 16th ave e. (955)

$3,200 Takes a modern home on E. 7th st. (898)

$5,500 Takes a strictly modern two 5-room flat building on E. 6th st. (837)

$3,150 Takes a 6-room home on E. 9th st.; modern except heat. (756)

Can make favorable terms on all of the above listings. Select the one that attracts you most and call us by phone or better still, step in our office and let us give you full description. We have a large listing of other properties and feel sure we can supply your wants if not found in the above.

WHITNEY WALL COMPANY,
Torrey Bldg.
Mel. 1368. Grand 810.

—$2,500 CASH—

Here's the greatest buy ever offered to a carpenter or a handy man.

Full 50 foot lot in center of city, house of 7 rooms, part hardwood floors, sewer and water, and a house of 9 rooms with hot water heat and fireplace, gas, sewer and water; each house needs repairing; owner was offered $5,000 3 years ago; he needs the money now and will sell for $2,500 cash; you can make $2,000 here by a little repair work. Must be sold in 3 days.

LITTLE & NOLTE CO.,
Exchange Bldg.
Night Phone Mel. 3430.

FOR SALE BY OWNER.

Nearly new, good, 6-room brick home at 1024 E. 9th st.; all modern, with hot water heat and laundry; all street improvements in, with cement walk. Phone Lin, 172-A. John Goodwin.

FOR SALE—Rare bargain in house; $1,650 buys an 8-room house in good condition; central hillside; all conveniences except heat; ½ cash, balance on time; this is worth nearly double the price asked. O. G. Olson, 314 Columbia bldg.

FOR SALE—For particular people, by the owner, up-to-date in every particular, 7-room modern house. Will be on the premises, 5319 E. Superior st., until Wednesday, April 19.

FOR SALE—Newly built, 6-room house; all conveniences, except heat, full stone basement, also new barn; cheap; small cash payment, balance monthly. Call 310 N. 62nd ave. w.

FOR SALE—$2,200 for 5-room house on 40x100 foot lot, with bath and all conveniences except heat. Price only $2,200. Benjamin F. Schweiger Co., 1932 W. Superior st.

FOR SALE—Nearly new modern 7-room house at Lakeside; furnished or unfurnished; very reasonable. For full particulars address X 144, care Herald.

FOR SALE—Eight-room house, arranged for two families, in first-class condition; will sell cheap, as I am going farming. Call 1620 E. 6th st.

FOR SALE—A snap, on easy terms, 7-room house with bath, at price lumber; corner lot 50x140, $2,650; look up at once. 4402 Cooke st. R. R. Forward.

FOR SALE—6-room house; A-1 shape; lot 50 by 140; cheap if taken at once; auto taken in deal. Write V F. Pembleton, Willow River, Minn.

FOR SALE—$4,450 for a modern East end house; this is in fine location. O. G. Olson, 314 Columbia bldg.

FOR SALE—6-room house, $700, $200 cash, $10 per month; on Duluth Heights. Call Mel. 7375.

FOR RENT HOUSES—Continued

FOR SALE.

$2,800—W. 3rd st., near 40th ave., 6 rooms, modern except heat; high, level lot. $300 cash, balance monthly.

$6,500—E. 6th st., 2 6-room flats, modern except heat; high, level corner lot. Reasonable cash payment, balance to suit.

$785—Near Chester park, 50 by 140-foot lot; water, sewer and gas. Terms.

$2,500—Owner needs the money and will sacrifice two lots in center of steel plant business district (Commonwealth ave. and Gary st). Adjoining lots held for nearly twice what we ask. Act quick.

MONEY TO LOAN.
MORTGAGES FOR SALE.

L. U. YOUNG,
317 Providence Building.
Both phones, 1113.

FOR SALE—Cheap, large lot; fine shade; good 7-room house, large barn, carriage shed, chicken house; good repair; also household furniture, one-horse wagon. Call any day but Sunday, 3729 W. 2nd st.

FOR SALE—By owner, modern 2-flat brick building; 5 blocks from First National bank; $5,000. Address E 940, Herald.

PERSONAL

PERSONAL—Everybody can furnish their home right now at one-half price and less, from the Cameron Furniture Co. stock, which is being closed out at tremendous sacrifices. May I we close our doors; lease expires; you must hurry or miss this opportunity. Salesrooms, 2110-2112 W. Superior st.

PERSONAL—If you want a cabin built or your acre tracts cleared, any road building or any other kind of contracting, for prompt work see Axel Hagstrom, at 811 N. Lake ave., or call Mel. 4235.

PERSONAL—Ladies! Ask your druggist for Chichester Pills, the Diamond Brand, for 25 years known as best, safest, always reliable. Take no other. Chichester Diamond Brand Pills are sold by druggists everywhere.

PERSONAL—Hotels, hospitals, cafes and rooming houses; buy your linens, etc., of us at lower prices than linen houses in Chicago or New York. Duluth Linen Co., 228 E. 1st st. Let us prove it.

FURNITURE for quick sale; will sell cheap; 6-room furniture, complete or by the piece. Apply 1106 E. 3rd st., or call Mel. 7663. Call mornings before noon, or after 6.

PERSONAL—Get away from washing troubles by sending your family wash to us; 5½c per pound. Lutes' laundry, 808 E. 2nd st. Phone Grand 447, Mel. 447, for our wagon.

Personal—If you've tried everything else for your eczema without relief, Usona! Relief guaranteed or money back. Grochau's drug store, 332 W. 1st

For tired feet—The new violet rays treatment in connection with foot massage gives wonderful relief. Comfort Beauty Parlors, 109 Oak Hall bldg

MADE-TO-MEASURE Shirts, Underwear, Raincoats, Neckties, Suit or O'coat, $18; Ladies' Suits, spring selections. C. N. Hamilton, 315 E. Sup. st.

All-around carpenter work, by day or contract; reasonable terms; also upholstering. 25½ Mesaba ave. Gr'd 2361-A.

Personal—Electric vacuum cleaners for rent, $1.50 a day. The Moore Co., 319 W. 1st st.; Mel. 6860, Grand 2054-X.

Storm windows taken off and house windows washed; reasonable price. 2629 Cortland st., T. Michaud; Mel. 3696.

RAGTIME positively taught in 20 lessons; free booklet. J. L. Denver, 32 W. 2nd st. Open 7 to 10 p. m. Mel. 7720.

MASSAGE—Margaret Nelson, 218 W. Superior st., room 8, 3rd floor. Also appointments at your home.

Personal—Effective scalp treatment. Mrs. Vogt's Hair Shop, 105 W. Sup. st.

Personal—Combings and cut hair made into beautiful switches. Knauf Sisters.

PERSONALS—Ladies, have your suits made at Miller Bros., 405 E. Sup. St.

PERSONALS—Wanted lace curtains, 25c pair; ladies' washings. Mel. 7051.

Corns, bunions removed; electric foot massage for tired feet. Miss M. Kelly.

DR. GULDE, Eye, Ear, Nose specialist, 324 Syndicate bldg., Minneapolis.

WANTED—Piano for storage in home; phone dining hours. Mel. 1685.

PERSONAL—Ladies, get your hats at cost. 219 E. Superior st.

PERSONAL—For sick people, flowers, Duluth Floral Co.

TIMBER LANDS

TIMBER and cut-over lands bought; mortgage loans made. John Q. A. Crosby, 305 Palladio bldg.

FOR SALE—Several good timber claims, cheap. Northern Realty Co., 527 Manhattan bldg.

JEWELRY REPAIRED

Have Lange do your repairing right. Cash for old gold. 13 Lake ave. n.

BOARD AND ROOM OFFERED

Modern furnished room with board. Mel. 4184. 213 E. 3rd st.

WATCHES REPAIRED

Bring your watch to Garon Bros., to have it repaired right. 217 W. 1st st.

ADDITIONAL WANTS ON PAGES 24 AND 26

BUSINESS CHANCES

—LOOK THIS UP QUICK—

FOR SALE.
ESTABLISHED FISH COMPANY,

With full fishing equipment, first-class steam tug with steam net-hauler, gasoline launch and a number of skiffs; full equipment of nets, fish house at Grand Marais and Isle Royale. Will sacrifice price for quick acceptance. Other business to attend to is reason for selling. Equipment in good condition to start operations soon as lake opens. A good man can easily clear 50 per cent of his investment in one season. Address V 96, Herald.

BUSINESS CHANCES—For Sale—Cement plant, consisting of block machine, sewer pipe and brick machine, in good, live city of 8,000 inhabitants; small capital required; best of reasons for selling. Write U 139, Herald.

FOR RENT—16-room hotel in a new sawmill town on the Iron Range, on a 1 or 2-year lease; furnished completely; rent very reasonable. Also a good opportunity here for a barber shop. Write M 86, Herald.

BUSINESS CHANCES—For sale grocery store, 12 blocks from end of Woodland car line on Calvary road; will consider renting building and selling stock and fixtures. Grand 2212-D.

BUSINESS CHANCE—For rent, at Crosby, Minn., store, 24 by 40, and photographer's gallery on second floor. Will rent together or separate. Write Box 321, Crosby, Minn.

BUSINESS CHANCES—For sale, plumbing business in lively town, 100 miles west of Duluth; reason for selling, leaving state. Address X 163, Herald.

BUSINESS CHANCES—Wanted partner, Scandinavian baker by trade in established bakery in good locality. Write U 147 Herald, or call Cole 383-X.

FOR SALE—Moving picture theater, doing nice business; owner in other business; bear closest investigation. Write owner, K 964, Herald.

FOR SALE—Grocery, cigars and confectionery; can rent fixtures; a snap; act quick. Write Z 148 Herald, or call Cole 383-X.

BUSINESS CHANCES—For sale by owner, grocery, confectionery and cigar store; fine location near park. Mel. 7338.

FOR SALE—Centrally located property, used for rooming house; 5-year lease to good parties. 205 Palladio bldg.

FOR SALE—Grocery business; for information call Grand 659-D, Mel. 3442.

WANTED TO BUY

LET US SELL
YOUR HOUSE TODAY.

BUYERS
WHO MEAN BUSINESS

are daily asking us for 5, 6 and 7-room houses. We can't meet the demand. Do you want to sell YOUR house? See us today—NOW.

C. L. RAKOWSKY & CO.,
200 Exchange bldg.

Wanted to Buy—Furniture, heaters or ranges; we pay liberal prices, or will allow you to exchange for new furniture. East End Furniture Co., 120 E. Superior st. Grand 2013-X.

WANTED TO BUY—50 or 75 feet of second-hand partition; suitable to paint or paper over. 312½ W. 1st st. Mel. 464 or 8065.

WANTED TO BUY—If you want to buy or sell city property or lands, call or write O. G. Olson, 314 Columbia bldg.

WE PURCHASE real estate contracts, mortgages and notes. Northern Equities Co., 612 1st Nat. Bank Bldg.

WANTED TO BUY—Will pay best prices for second hand clothing. 405 West Michigan st. Grand 2361-A.

Will buy partially improved farm. State price, exact legal description, in letter. Address A 927, Herald.

We give cash or new furniture for used furniture or stoves; Joe Popkin, 108 E. Superior st. Melrose 6498.

WANTED TO BUY—Light 1-horse farm or lumber wagon; must be in good shape. Cole 232-A.

WANTED TO BUY—5 or 7-passenger second-hand car; state terms. Address P 120, Herald.

WANTED TO BUY—Large or small tract of land for investment. Address I 69, Herald.

WANTED TO BUY—10-horse power upright steam boiler. Call R. Johnson, Park 24-D.

WANTED TO BUY—500 to 1,000 acres, near Duluth; must be cheap. X 171, Herald.

LITMAN BUYS clothing and bicycles. 1811 W. Superior st. Lin. 129-D.

WANTED TO BUY—Good camp range, 1 fire box. Address J 176, Herald.

WANTED TO BUY—Second-hand pool tables. Write V 168, Herald.

H. Popkin buys stoves and furniture. Grand 2337-A. Mel. 4182.

UPHOLSTERING

Furniture, Automobiles — Reasonable price. E. Ott, 112 1st ave. W. Phones.

FOR SALE—MISCELLANEOUS

ATTENTION TO EGG BUYERS.

Would like to hear from some merchant, hotel keeper or restaurant owner who would be interested in getting 5 or 10 cases of guaranteed strictly fresh eggs a week. To those interested in this proposition let us hear from you at once.

Box 97,
Port Wing, Wis.

—LADIES, ATTENTION—

How about that new carriage or go-cart? We have just received a large assortment of high-grade carriages and go-carts at very reasonable prices.

ENGER & OLSON,
19th Ave. W. and Superior St.

TALKING MACHINES—Largest stock in the city. Complete outfits at special prices. Be sure you get the New Columbia Grafonola; awarded three grand prizes and two gold medals at the world's fair; double-faced records 65 cents; ask for catalogues free; only exclusive talking machine store in Duluth, largest stock. Edmont, 18 3rd ave. w.

FOR SALE—3 high grade upright pianos, one player, this is all that's left of our stock of pianos. Here's a chance to get a bargain if either of these three pianos suit you. Will give terms to reliable party. R. R. Forward & Co., 124 E. Superior st.

FOR SALE—Two tubular boilers, 78-inch diameter, 12 feet long, allowed 110 pounds steam pressure; boilers are in first class condition. Apply Duluth-Superior Dredging Co., 45th ave. w.

FOR SALE—Set Britannica Encyclopedia, 2 bed couches, dressers, hall tree, Morris chair, sectional bookcase and other furniture. Will sell very reasonable. Mel. 1571, 711 E. 1st st.

FOR SALE CHEAP—An assortment of fixtures, including lighting fixtures, suitable for furniture or other store, will sell cheap. R. R. Forward & Co., 124 E. Superior st.

FOR SALE—A snap on your own terms; 16-room hotel, large sample room, good barn, new town on Mississippi river. Henry Pitt, Pallsade, Minn.

FOR SALE—Second-hand woodworking machinery, portable sawmill, transmission appliances, pipes for steam, water and furnaces. Duluth Mach. Co.

FOR SALE—$750 player piano for $285 and $375 piano for $225, also $300 piano for $165, cash or time. Korby Piano Co., 26 Lake ave. n.

FOR SALE—Regina Hexaphone, 5 or 10c slot, for $75; a Peerless electric piano or grand for $200. Phone Ogden 1000, Superior, Wis.

FOR SALE—Gas range with hot water attachment; A-1 baker, nearly new; cost $37.50, will sell for $15. 27 N. 29th ave. w. Lin. 154-D.

FOR SALE—One round top oak dining table, one 3-piece mahogany parlor set, slightly used. Call 225 11th ave. e., during the day.

FOR SALE—Used gas ranges, re-enameled and put in good repair at very easy figures. Anderson Furniture Co., 21st ave. w.

FOR SALE—35 fence posts, 200 feet 4-foot chicken fencing, in good condition; cheap. Mel. 6119.

FOR SALE—Bench wringer and 2 galvanized iron washtubs; good condition. Phone Mel. 4699.

FOR SALE—Two second-hand pianos in first-class order. The Piano Shop, 1805 W. Superior st.

FOR SALE—Household furniture, excellent condition; owner leaving city. Call 431 E. 2nd st.

FOR SALE—New cedar rowboats and launches. Patterson Boat Co., 6th ave. w. and Railroad st.

WANTED—Customers for farm produce by parcel post. S. A. Therstenson, Henriette, Minn.

FOR SALE—Player piano, with music, at a bargain; easy payments. Edmont, 18 3rd ave. w.

FOR SALE—Complete 4-room outfit of nearly new furniture. 826 6th ave. e., upstairs.

FOR SALE—Mahogany library table, good condition. 1603 E. Superior st. Mel. 2898.

FOR SALE—$650 player piano; cash or terms can be arranged, $245. Z 867, Herald.

FOR SALE—Furniture of 4 rooms; cheap. 5218 Wadena st., West Duluth, upstairs.

FOR SALE—Sulkey, good condition; excellent spring. Call Grand 1799-D.

FOR SALE—New rugs, mattress, furniture and piano, cheap. 4402 Cooke st.

FOR SALE—Baby buggy, in good condition; call mornings. 319 10th ave. e.

FOR SALE—One set of single harness, cheap if taken at once. 418 6th ave. e.

FOR SALE—Practically new automobile storage battery, cheap. Mel. 3373.

FOR SALE—$250 new piano; will take $125 cash. Address A 941, Herald.

FOR SALE—Furniture, odds and ends at half price. Boston Music Co.

FOR SALE—Collapsible baby go-cart, good condition. 704 E. 4th st.

FOR SALE—Buckeye incubator; 50-egg size. Call Lakeside 372-L.

FOR SALE—Golden oak folding bed. 618 N. 56th ave. w. Duluth.

FOR SALE—Cash register. 503 Providence bldg.

FOR SALE—Fresh eggs. Park 149-A.

PROFESSIONAL AND BUSINESS GUIDE

Ready reference of the professional men and leading business firms. Herald readers who do not find the line of business they are seeking will confer a favor by requesting of us the information desired.

CALL 324 FOR REPRESENTATION IN THIS COLUMN

ACCOUNTANTS.

JAMES S. MATTESON, C. P. A.
(Minnesota and Wisconsin),
700-701 Alworth Building.
Audits, Estate and Commercial Accounting and Investigations.
Established 1909.
Phones: Mel. 4700; Grand 71.

—JOHN E. MACGREGOR—
Public Accountant and Auditor.
601 Sellwood Bldg. Mel. 570.

DAVID QUAIL & CO.
Chartered Accountants.
Certified Public Accountants.
401 Torrey Bldg., Duluth.
Highest references. Inquiries invited.

AWNINGS, TENTS, PACKSACKS.

Poirier Tent & Awning Co., 413 E. Sup. Both phones. Horse and wagon covers.

AWNINGS—Duluth Tent & Awning Co., 1608 W. Superior st. Lin. 36.

ASHES, CINDERS, ETC., REMOVED.

Ashes, cinders and manure removed. Merrill. Mel. 1390; Grand 1488-X.

ARCHITECTS.

GILIUSON & CARSON, 313-14 Glencoe bldg. Mel. 5622; Grand 1786-X.

CARDS!

Business Cards, 300, $1; Calling Cards, 100, 99c. Kask Printery, 114 E. Sup. st.

CAMERAS AND KODAKS.

—ARCADE CAMERA SHOP—
110 W. Superior st. Amateur finishing, kodaks and camera supplies.

CARPET CLEANING WORKS.

INTERSTATE CARPET Cleaning Co. 1908 W. Michigan st. Both phones.

WE RENT electric cleaners, $1 to $1.50 per day. Anderson Furniture Co.

CHIMNEY SWEEP.

ED McCARTY, chimney sweep and furnace cleaning. Call Lake. 46-L.

KNUDSON—Chimney sweep and furnace cleaner. Fire headquarters, Mel. 46.

COLD BATHS.

DR. K. A. LEE, D. C.—Good for fat people; cure or no pay for rheumatism, stomach and kidney troubles. Baths. 1826 E. Superior st. Mel. 8125.

DANCING ACADEMY.

RYAN'S—The school that makes good dancers. Classes: Mondays, Tuesdays and Thursday. Call Mel. 4618.

COFFIN'S ACADEMY—Classes Monday, Tuesday and Thursday. Either phone.

FLORIST AND NURSERYMAN.

Duluth Floral Co., wholesale, retail; cut flowers, funeral designs. 121 W. Sup.

FRENCH DRY CLEANERS.

PHONE 1245 and our auto will call. Prompt attention to out-of-town orders. East End Dry Cleaners.

ADVERTISE IN THE HERALD

FURNITURE RE-COVERED.

Let Forsell do your UPHOLSTERING. 334 E. Superior st. Both phones.

FUNERAL DIRECTOR.

OLSEN & HOPPENYAN, 2014 W. Superior st.; Lin. 10; Mel. 7620.

HAT SHOP.

Any panama, straw or soft hat cleaned, blocker or remodeled. Special attention to mail orders. New Grand Shine parlors, 210 W. Superior st. Grand 639.

THE CENTRAL HAT works, 309 W. Sup. St. Gus Kintonis, manager. Hats cleaned, reblocked and repaired. We call for and deliver. Grand 1597-A.

MUSICAL INSTRUMENTS.

A. Haakonsen, dealer and expert repairing, at 1 W. Nelson's, 5 E. Superior st.

Gibson mandolins and guitars, banjos, banjo-mandolins, old violins, cellos. Ben B. Miller, agent, Grand 1622-X.

Pianos, violins, victrolas, sheet music, etc. Boston Music Co.

MOTION PICTURE EQUIPMENT.

MOTION PICTURE outfits bought, sold and exchanged. Bargain list free. National Equipment Co., Motion Picture Machines and Supplies, 417 W. Michigan st., Duluth.

OPTOMETRIST AND OPTICIAN.

CONSULT A. L. NORBERG, optometrist and optician, 201½ W. 1st st., for economical buying and correct fitting of glasses; satisfaction guaranteed. We grind our own lenses. Established in business 1891. Registered by examination 1901.

PIANOS REPAIRED AND TUNED.

—THE PIANO SHOP—
Tuning, finishing and repairing. Gregory & Kristensen, 1805 W. Superior st. Melrose 6621; Lin. 295-X.

DULUTH PIANO Repair factory, alley entrance, 312½ W. 1st st. Mel. 464.

PAPERS AND MAGAZINES BOUGHT.

DON'T THROW away old magazines and newspapers; we buy them. Duluth Paper Stock Co. Grand 2026, Mel. 6339.

PATENTS.

All about patents; consultation free. S. Geo. Stevens, 716 Fidelity. Mel. 3121.

PLUMBING.

THE SANITARY Plumbing Co., 34 W. 1st st., plumbing and heating.

WINDOW CLEANING.

National Window Cleaning Co., expert in cleaning woodwork, wall paper, marble, etc. Our work must prove satisfactory; prices reasonable. Mel. 680.

FOR SALE—MISCELLANEOUS (Continued.)

FOR SALE—Fine pedigreed Airedales; male 8 months, female 5 months. Mel. 7338.

FOR SALE—Second-hand Cutler desk, 706 Sellwood bldg.

LOST AND FOUND

LOST—On the afternoon of Feb. 5, one certificate of U. S. Steel corporation preferred stock, one share, No. 81878. Finder please notify owner, John N. Nelson, box 959, care of Oliver Iron Mining Co., Virginia, Minn.

LOST—Will party who found parcel containing 1 dozen spoons near 25th ave. w. and 2nd st. return them to 2426 W. 2nd st. and receive reward.

FOUND—Purse containing sum of money. Owner can have same by proving porperty and paying for ad. Call at J. M. Gidding & Co.

LOST—Pair nose glasses Sunday p. m. near 3rd st. on 3rd ave. e. Reward. Return to Dr. Stella Wilkenson, 405 New Jersey bldg.

LOST—Gold fraternity pin in shape of eagle design. Finder return to 131 E. 2nd st., for reward.

BOATS AND MOTORBOATS

FOR SALE—Boat and boathouse; one 24-foot gasoline boat with 20-horse power engine; fully equipped; all in good condition; speed, 15 miles; for sale cheap, $325 takes it or trade for automobile. Call Cal. 319-L, between 6 and 7 p. m.

FOR SALE—23 foot, 6 foot beam motorboat, 4 cylinder, 12-horse power Kermath engine new in 1914, run very little since then, now at Duluth Boat club, might assume on small piece of land; prefer cash. C. D. Bedford, Rushmore, Minn.

FOR SALE—Two 16-foot rowboats and boathouse. Call Grand 996, C. Schober.

HERALD ADS AND RESULTS ARE TWIN BROTHERS.

ACRE TRACTS

FOR SALE—Acre garden tracts and cabin sites, one mile from street railway, $125; easy terms. Wahl-Messer, Lonsdale bldg.

FOR SALE—Half acre near power station, Bay View Heights. Charles Larsen, 1601 W. Superior st.

SEEDS—PLANTS—ETC.

NORTHERN GROWN tested seeds. Tessman Bros. 40 E. Michigan st. Phone 645.

BURPEE'S SEEDS and other good brands. Duluth Floral Co.

RAILROAD TIME TABLES.

DULUTH & IRON RANGE RAILROAD
"Vermilion Route"

Leave.	DULUTH.	Arrive.
†7:30a.m. ‡3:15p.m. *11:30p.m.	Knife River, Two Harbors, Tower, Ely, Winton, Aurora, Biwabik, McKinley, Sparta, Eveleth, Gilbert, Virginia.	†11:30a.m. ††5:30p.m. ‡10:35p.m. ‡10:45p.m.

†—Daily. ‡—Daily except Sunday. *—Mixed train leaves daily from Fifteenth Avenue East Station, does not carry passengers north of Two Harbors. §—Mixed train arrives daily except Sunday at Fifteenth Avenue East Station. x—Arrives Union Depot Sunday only.

DULUTH, MISSABE & NORTHERN RAILWAY.
Office, 426 West Superior Street. Phones, 960.

Leave.		Arrive.
*7:40am	Hibbing, Chisholm, Virginia, Eveleth, Coleraine, Sharon, †Mountain Iron, Sparta, Biwabik.	* 3:21pm
*3:30pm	Hibbing, Chisholm, Sharon, Virginia, Eveleth, Coleraine.	*10:31am
*7:30pm	Virginia, Chisholm Hibbing.	*8:46am

*—Daily. †—Daily except Sunday. ‡—Except Biwabik.

Cafe Observation Car, Missabe Range Points, Solid Vestibuled Train.

DULUTH & NORTHERN MINNESOTA RAILWAY.
Office, 310 Lonsdale Bldg., Duluth.
Trains connect at Knife River daily (except Sunday) with D. & I. R. trains leaving Duluth at 7:30 a. m., arriving at Duluth (Endion) at 10:15 p. m. Connect at Cramer with Grand Marais stage when running.

WANT AD RATES AND INFORMATION

1c a word per day; $1 per line per month. Display classified, 72c per inch per day.

No ad taken for less than 15c.

CHARGE WANT ADS will not be run longer than seven days without renewal order.

ALL CHARGE WANT ADS are due and payable the same day first insertion of ad appears. All out-of-town want ads are cash in advance. Mail orders given prompt attention. Address all letters to Want Ad Department.

CLOSING HOURS—Want ads to be classified properly must be in The Herald office by 11:30 a. m. on the day ad is to be run. Want ads received after closing hour will be inserted under the heading, "Too Late to Classify."

TELEPHONE WANT ADS are charged at the same rate as cash ads and collection will be made at your home or office as soon as possible thereafter. This is an accommodation service and payment should be made promptly when the bill is presented so as to avoid further annoyance and to aid the efficiency of our service. Always ask that your telephone ad be repeated back to you by the telephone ad taker to make sure that it has been correctly taken.

BLIND ADS—No answers to blind ads will be given unless ticket is presented at time of request. Always save ticket showing key number when placing blind ads. Herald employes are not permitted to tell who any advertiser is. Answers to out-of-town blind ads will be forwarded without extra cost.

THE HERALD desires to give the best service to its readers and advertisers. If you desire any suggestion as to the wording of your ad, call the Want Ad Department.

HERALD TELEPHONE NUMBERS

BUSINESS OFFICE

324 EITHER LINE

Ask for the Want Ad Dept.

NEWS DEPARTMENT

1126 EITHER LINE

One Cent a Word Each Insertion. No Advertisement Less Than 15 Cents.

HELP WANTED—MALE

WANTED.

TAILOR FOR MEN'S CLOTHES.

Inquire at once.

FITWELL CLOTHING CO.

SALESMEN—We want to add several men to our organization to fill vacancies made possible by recent extension of business and consequent promotion of men from the ranks; prefer men who have had grocery order clerk's experience or who have sold a household commodity; liberal terms to producers. 109 W. 4th st., Duluth.

WANTED—Applications from enginemen, trainmen, shovelmen and other classes of mine labor, for work on the range this season; answer, giving age, experience in line of work desired and present employment, if any, in first letter. Write T 173, Herald.

WANTED—Man to work in cow barn, must be good milker, also man to drive team, must understand farm team work; 3 men for general work about farm. Call in person at Moose Valley Farm, Lester River road, Duluth, Minn.

WANTED—Young man, be a barber. We teach you cheaply and thoroughly and furnish tools free. Write or call for free catalogue. R. Modern Barber college, 20½ E. Superior st., Duluth, or 333 E. 7th st., St. Paul, Minn.

—WE HAVE GOOD POSITIONS—
For men in clerical, technical and commercial lines. Strangers and nonmembers especially welcome. Consultation free. Y. M. C. A. Employment department.

LEARN TELEGRAPHY — Railroad, commercial wireless, also touch typewriting; earn board while learning; write for free catalogue. American Telegraph College, Minneapolis.

WANTED—500 hunters to know we loan money on rifles, shotguns and revolvers; we hold them till next season before sold. Keystone Loan Co., 22 W. Superior st.

WANTED—Real salesman, not an order taker, for road work; pay straight salary, but must demonstrate ability. Apply evenings, room 204, 220 W. Superior st.

WANTED—Railway mail clerks; commence $75 month; sample examination questions free. Franklin Institute, Dept. 1560, Rochester, N. Y.

WANTED—Reliable man for steady position, good pay to right man. Inquire for Mr. Shaw, Patrick-Duluth Woolen Mills.

WANTED—Experienced man to make and hang window shades and lay linoleum and carpets. French & Bassett Co.

WANTED—Experienced stenographer to also act as assistant to traffic manager in wholesale house. Write Z 190, Herald.

WANTED—Young man of high school education to learn optical business. W. H. Kindy, 29 W. Superior st.

WANTED—Machinists and molders. No labor troubles. Apply Lake Shore Engine works, Marquette, Mich.

WANTED—Coatmakers, also trouser and vestmaker. Hultgren & Bowden Co., Wolvin bldg.

FOR SALE—Small tailoring business, first $150 takes outfit. Write Box 356, Aurora, Minn.

WANTED—At once, two coatmakers. Peter Chopik, 130 Central ave., West Duluth.

WANTED — Elevator operator with license. Apply to engineer, Christie bldg.

WANTED—Experienced press feeder for platen press. Call 312 Lonsdale bldg.

WANTED—Pants and vest maker at once. David Redeen, tailor, Buhl, Minn.

WANTED—Cash paid for diamonds, Watches repaired, $1, 5 S. 5th ave. w.

WANTED—Delivery boy for grocery store. Write or phone Douglas 41.

SITUATION WANTED — By young school boy. Call Melrose 8051.

WANTED—Men's presser. Apply at once, Orpheum Dry Cleaners.

WANTED—Man and wife to work on farm. Apply 1924 W. 1st st.

WANTED—Experienced man waiter at Haley's restaurant.

WANTED — Cutter. Apply Duluth Lumber Co.

FLORIST

Duluth Floral Co., wholesale, retail, cut flowers, funeral designs. 121 W. Sup. st

One Cent a Word Each Insertion. No Advertisement Less Than 15 Cents.

HELP WANTED—FEMALE

WANTED.

Experienced girls to make mackinaws, shirts, pants and overalls. Apply—
CHRISTENSEN-MENDENHALL-GRAHAM CO.,
516 West First Street.

LEARN TO CUT and make your own waists and dresses. You can easily do it after taking the course in practical instruction. Make clothes while learning. Miss Gray's school, 3rd floor, Geo. A. Gray Co. Also all sizes and styles of patterns cut to measure.

WANTED—Housekeeper by a widower with no children; must be neat and not over 35; give full particulars in first letter. Write G 189, Herald.

WANTED—Woman, 40 to 60, with no children, to work in good modern home in country; 3 in family; no farm work. Write H 174, Herald.

WANTED — Women as government clerks, $70 month; Duluth examinations coming. Franklin Institute, Dept. 645 N., Rochester, N. Y.

WANTED—500 shiny suits at once. We specialize in taking the shine out. Orpheum Dry Cleaners, 131 E. Superior st. Mel. 1168.

WANTED—500 shiny suits at once. We specialize in taking the shine out. Orpheum Dry Cleaners, 131 E. Superior st. Mel. 1168.

WANTED — Thoroughly experienced and willing second girl, between 25 and 35 years old; family of two. 923 E. Superior st.

WANTED—Girl to learn to weave; steady work, good wages. Apply Patrick-Duluth Woolen Mills. 600 Garfield ave.

WANTED—A truthworthy woman for general housework; no washing. Phone Lakeside 29-L or call at 4315 Luverne st.

WANTED—Competent girl for general housework, where second girl is kept. Mrs. E. A. Silberstein, 2328 E. 3rd st.

WANTED—Apprentice girl for millinery department. Apply Boston Store, 318-320 Central ave., West Duluth.

WANTED—Competent girl for general housework; three in family; best wages. 2330 E. 5th st.; Mel. 561.

WANTED—Competent girl for general housework. Mrs. J. A. Watterworth, 2932 E. Superior st. Mel. 7552.

WANTED—Competent girl for general housework; four in family; good wages. 6421 Glenwood st.

WANTED—Stenographer with experience. Apply in writing, with reference. Write Y 169, Herald.

WANTED—Young girl for light housework in modern home; three in family. Call Mel. 2760.

WANTED—Young Swedish girl to help with general housework. 725 E. Superior st., Flat 3.

WANTED—Young girl to assist with chamber work. Whelan hotel, Lake ave. and 1st st.

WANTED—Stenographer for wholesale house; must be experienced. Write P 151, Herald.

WANTED—Strong competent girl for general housework; no children. 1616 Jefferson st.

WANTED—Scandinavian young girl to assist with housework. 132 W. 5th st.

WANTED — Cook. W. N. Ryerson, 2617 E. 3rd st. Mel. 1810, Grand 1213-Y.

WANTED—At once; housekeeper on farm. Address Box 7, Deer River, Minn.

WANTED—Good girl for general housework; 3 in family. 1028 E. 2nd st.

WANTED—At once, alteration hands, on women's coats and suits. Leiser Co.

WANTED—Experienced waitress at City restaurant. 508 W. Superior st.

WANTED—Girl for general housework. 325 E. 2nd st., morning or evening.

WANTED—At once, girl for general housework. Apply 408 8th ave. e.

WANTED—Experienced presser. Apply at once. Orpheum Dry Cleaners.

WANTED—Competent maid for general housework. 1603 E. Superior st.

WANTED—Competent girl for general housework. 1727 E. Superior st.

WANTED—Girl for general housework, 616 W. 3rd st. Frank Mucilla.

WANTED—Girls at Somers' Employment office, 13 E. Superior st.

WANTED—Experienced girl for general housework. Mel. 4546.

WANTED—Girl for Duluth Steam laundry. 16 S. 57th ave. w.

WANTED — Good girl for general housework. 927 E. 1st st.

WANTED—Young girl to assist with housework. 1603 E. 4th st.

WANTED—Girl to assist with housework. 1019 E. 2nd st.

WANTED—Girl for general housework. 5505 W. 6th st.

WANTED—Girl for general housework. 230 S. 29th ave. w.

WANTED—Competent girl for general housework. 1431 E. 3rd.

WANTED — Girl for general housework. 1001 E. 2nd st.

WANTED—A nurse maid. Apply 1517 E. Superior st.

WANTED—Girl to help in kitchen. 2531 W. Superior st.

WANTED—Girl for general housework. 427 W. 3rd st.

WANTED—Chambermaid. Sixth Avenue hotel.

WANTED—Chambermaid. Hotel McKay.

FOR RENT—STORES AND OFFICES

HAVE THREE NICELY ARRANGED ROOMS,

Suitable for doctor and dentist office; good location; Scandinavian or Polish preferred. Apply—
ANDERSON'S DRUG STORE,
2904 West Third Street.

FOR RENT STORES.

At 318 W. 1st st., most central and best business location on W. 1st st.; fine storeroom, 25 by 140, in strictly fireproof building; with lowest insurance rate in city; will decorate to suit; possession May 1. Call Grand or Mel. 225.
W. C. SHERWOOD & CO.,
118 Manhattan Bldg.

FOR RENT—New store building, 2908 W. 3rd st.; 30 by 70, suitable for dry goods, and millinery; furniture or general merchandise; steam heat; ready May 1. Apply Anderson's Drug Store, 2904 W. 3rd st.

FOR RENT—At 119 W. 1st st., storeroom, 25 by 75 feet; can be divided and rented to two parties if necessary at $30 per store; will decorate to suit. W. C. Sherwood & Co., 118 Manhattan bldg.

FOR RENT—Floor space suitable for storage or small manufacturing concern. Call Lane-Golcz Printing Co., 132 W. Michigan st.; Mel. 1604, Grand 2369-D.

FOR RENT—Nice office, ground floor Manhattan bldg., for rent May 1. Inquire 103 Manhattan bldg., Duluth Minn.

AUTOS WANTED

You Can Communicate With 98 Per Cent of the Prospective Buyers

Hundreds of automobiles are being purchased in Duluth and the surrounding country this year. The cars which are advertised most persistently, thus inviting the consideration of all prospective buyers, are finding quickest sale.

You can reach every interested person in this great territory by offering your car in the "Herald want ad" column.

By a careful comparison of the names in which automobile licenses were issued and the subscription records of The Duluth Herald it was shown that 98 per cent of the present car owners are readers of The Duluth Herald.

What is of interest to the car owners of today is also of interest to the car owners of tomorrow, consequently 98 per cent of future car owners also are readers of The Duluth Herald.

Do You Want to Trade?

If you have an automobile you would like to trade for real estate or anything else, you can find some one who is willing to match your trade.

OR IF YOU WISH TO ACQUIRE A CAR by trading you can find somebody who will be pleased to make an exchange. Inserting and reading "Duluth Herald want ads" is the means of bringing about many mutually satisfactory trades.

One Cent a Word Each Insertion. No Advertisement Less Than 15 Cents.

POULTRY, EGGS AND PET STOCK.

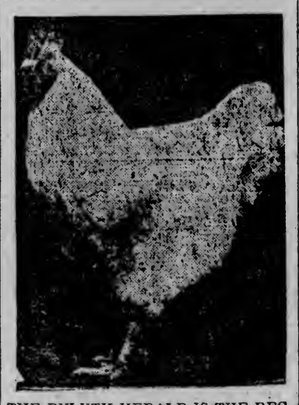

THE DULUTH HERALD IS THE RECOGNIZED POULTRY MEDIUM.
It is the official paper of the poultry raisers of Duluth and Northern Minnesota.
CIRCULATION LARGEST.
RATES LOWEST.
The Duluth Herald has the largest circulation of any newspaper in Minnesota (outside the Twin Cities). Its charges for classified advertising are less per thousand circulation than those of any other paper in the state.

FOR SALE—Hatching eggs from Duluth Poultry show prize-winning Barred Plymouth Rocks, $1.50 for 15; also eggs from fine strain of S. C. White Leghorns, $1.50 for 15; $5 for 100. Marr & Son, 918 E. 7th st. Duluth.

FOR SALE—Hatching eggs from thoroughbred White Plymouth Rocks and Buff Plymouth Rocks, $1.25 for 12 eggs. Barred Plymouth Rocks, White Wyandottes and Light Brahmas, $1 for 12 eggs. P. C. Bennett, Taconite, Minn.

FOR SALE—Eggs for hatching—S. C. W. Leghorns, $1 setting of 15 or $5 100; Barred Plymouth Rocks, $1.50 setting from good laying strain on free range. Both phones. Mel. 7363; Grand 1019-A. St. James' orphanage.

FOR SALE—Hammerbeck's hardy, disease-resisting, winter-laying, exhibition White Leghorns; winners wherever shown; eggs and chicks. Send for price list. H. J. Hammerbeck, Superior, Wis.

FOR SALE—Hatching eggs from this year's winning R. C. R. I. Reds; Vicland strain; year-round layers; $1.50 for 15, $4.50 for 50; order early. I. W. Gilleland, 607 S. 71st ave. w. Cole 145-A.

HATCHING EGGS from my choice S. C. White Leghorns; no better laying strain; 15 eggs $1; 100 eggs $5. Mrs. T. J. Griffith, 4309 London road, Duluth; Lake. 69-K.

Park & Pollard's poultry feeds are the best. Scratch feed, egg mash, growing feed, etc.; wheat corn, etc. Get price list. Tessman Bros. Co., 26-40 E. Mich. st.

FOR SALE—Hatching eggs from high-class Barred Plymouth Rocks, White Wyandottes, R. C. Black Minorcas, White Leghorns, Anconas and turkeys. J. T. Michaud, Lake. 298-L; Park 4.

FOR SALE—S. C. Rhode Island Red hatching eggs. S. E. Patterson, 4528 Regent st. Phone 280-L Lake.

R. I. RED settings, 75c Jap Silkies settings, $3. H. I. Gooch: Mel. 3351.

FOR SALE—Barred Plymouth Rock eggs, $1 per setting. Call Douglas 66.

FOR SALE—White Orpington eggs, $1 a setting. C. Hegg. Cole 351-Y.

FOR SALE—COWS

FOR SALE—S. Goldfine will arrive with a carload of the finest assortment of fresh milch cows Thursday, April 13. Both phones; 1016 N. 5th ave. w. Take incline car to 8th st., walk 2 blocks northeast.

FOR SALE—A carload of fresh milkers and close springers will arrive for Levine Bros., Sunday, April 16, 821 4th ave. e. Grand 1268; Mel. 4702.

FOR SALE—A carload of fresh milch cows has just arrived to S. M. Kaner, some Guernseys among them. 1217 E. 7th st.; both phones.

FOR SALE—Fresh milch Guernsey cow. 1016 E. 6th st.

WANTED TO RENT

WANTED TO RENT—Furnished or partly furnished modern 7-room house, May and June only. M. F. Jamar, Jr. Melrose 2883.

WANTED TO RENT—8-room house, lake shore, Lester Park, Lakeside or on Park Point. William C. Sargent, Providence bldg.

WANTED TO RENT—Three unfurnished heated rooms for light housekeeping. Write U 131, Herald.

WANTED TO RENT — Room with board by young man, in West Duluth; reasonable. Call Cole 469-X.

One Cent a Word Each Insertion. No Advertisement Less Than 15 Cents.

ADDITIONAL WANTS ON PAGES 24 AND 25

FOR RENT—ROOMS

—THE NEW ALEXANDRIA—
A few desirable rooms now vacant at special rates; well-heated and comfortable apartments. Private telephone in every room. Dining room in connection. 322 W. 2nd st.

—METROPOLE HOTEL—
101-5 Lake ave. s.; hot and cold running water in every room; steam heat and other modern conveniences; rates $2 per week and up.

—ELGIN HOTEL—
Nicely furnished, steam-heated rooms; best beds in the city; hot and cold running water. Rates $2 and up by the week. 221 W. 1st st.

MELROSE HOTEL.
318 W. 2nd st., well heated, pleasant rooms and board at special winter rates. Mel. 4301; Grand 2166-X.

FOR RENT—When renting 3 nicely furnished rooms, bedroom, dining room and kitchen, including choice of gas or coal range, you would have to pay $25 to $35 per month. Why not buy a Kelly 3-room outfit for $69 and furnish your own rooms. Pay for it monthly on our dignified credit plan and be money ahead. F. S. Kelly Furniture Co., 17-19 W. Superior st.

FOR RENT—2 cleanly furnished rooms for light housekeeping; gas range, electric light, use of old phone; suitable for 2 girls or married couple; $15 per month. 414 1st ave. e.

FOR RENT—$5. 18 E. 4th st., 4 basement rooms; water, gas, sewer, electric light, hardwood floors. Apply to Morris Solberg, 226½ S. 1st ave. e. Phone Grand 1281-Y.

FOR RENT—Large room, kitchenette, completely furnished for light housekeeping; furnace heat; electric lights, gas, bath, phone. 618 W. 3rd st.

FOR RENT — Heated, unfurnished rooms; reasonable; suitable for living; no children; reference. 313 W. Superior st., 2nd floor.

FOR RENT—Nice, cozy, heated, furnished room, with or without light housekeeping. 303 E. 3rd st. Call Mel. 8051.

FOR RENT—3 small furnished rooms for light housekeeping; gas range, hot water heat. 124 6th ave. w.

FOR RENT—3 furnished rooms, light and sunny; use of bath and telephone. Gentlemen only. Mel. 3380.

FOR RENT—Furnished room with kitchenette for light housekeeping. 322 W. 3rd st.

FOR RENT—3 furnished rooms for light housekeeping downstairs. 126 19th ave. w.

FOR RENT—Two unfurnished or furnished rooms for small family. 628 W. 3rd st.

FOR RENT—Four bright rooms; water and light paid; $9.50 per month. 120 E. 8th st.

FOR RENT—Suite of rooms and a smaller room, newly decorated. 131 E. 2nd st.

FOR RENT—Furnished rooms, all conveniences. 810 E. 2nd st. Call Mel. 1608.

FOR RENT—Nice furnished room. 119½ W. 4th st. Mel. 5489.

FOR RENT—Modern rooms for light housekeeping. 821 W. 4th st.

FOR RENT—Furnished room; modern. 514 1st ave. w. Mel. 3886.

FOR RENT — 2 furnished rooms, upstairs. 320 21st ave. w.

FOR RENT—Nicely furnished outside rooms. 505 W. 3rd st.

FOR RENT—Furnished rooms. 903 London road.

PRIVATE HOSPITALS

PRIVATE HOME before and during confinement; good care by experienced nurse; infants cared for. Mrs. Finkle, 213 W. 3rd st. Mel. 2464.

PRIVATE HOME for women before and during confinement; expert care; infants cared for. Ida Pearson, M. D., 284 Harrison ave., St. Paul.

MRS. K. THORSTENSON, nurse and midwife; private home. 1602 28th st., Superior, Wis. Ogden 851-X.

MRS. H. OLSON, graduate midwife; private hospital and home. 329 N. 58th ave. w. Phones, Cole 173; Cal. 270.

MRS. HANSON, graduate midwife; female complaints. 413 7th ave. e. Zen. 1225.

Mrs. Ekstrom, graduate midwife, 1924½ W. 3rd st. Lin. 163-D: Mel. 7458.

WALL PAPER

Experienced and reliable paper-hanger will furnish new and up-to-date patterns and paper an ordinary sized room for $4.50. Painting and tinting neatly done; prompt and satisfactory work guaranteed. Decorator 31 W. 2nd st. Mel. 4303; Grand 596-X.

STOVE REPAIRS

WE CARRY in stock repairs for 10,000 different stoves and ranges. C. F. Wiggerts & Sons, 410 E. Superior st.

One Cent a Word Each Insertion. No Advertisement Less Than 15 Cents.

FOR RENT—FLATS

FOR RENT.

We have some desirable rooms for light housekeeping or offices at 123 W. Superior st. and 220 W. Superior st.; rent from $8 to $16 per month.

ZENITH REALTY CO.,
4 South First Avenue East.

FOR RENT.

Modern 5-room flat, 1801 W. Superior st.; heat, water and janitor service furnished; rent only $25 per month.

Some one or two 3-room flats on 6th ave. w. and 3rd st., for rent at $11 per month.

WHITNEY WALL CO.,
301 Torrey Bldg.

FOR RENT—At 315 W. 4th st., 5 rooms, bath, kitchenette and large wardrobes. Will rent to one party or divide and rent to two. Building entirely remodeled, as good as new; redecorated throughout; large, light airy rooms; 2 fireplaces. All conveniences, including heat. W. C. Sherwood & Co. 118 Manhattan bldg.

FOR RENT—At 118 W. 4th st., front 6-room flat and bath; every room light, airy and in splendid condition; all conveniences except heat; $22 per month. W. C. Sherwood & Co., 118 Manhattan bldg.

FOR RENT—May 1, at 118-120 W. 4th st., 2 3-room flats; fine lake view and large covered porch; large rooms. Will decorate to suit. $15.00 per month. W. C. Sherwood & Co., 118 Manhattan bldg.

FOR RENT—Finest 7-room modern flat in city; all outside rooms in Minnesota flats, 118 E. 4th st.; only $45 per month, including heat and janitor service. Chas. P. Meyers, 611 Alworth bldg.

FOR RENT—1 8-room flat, steam heat, gas range and water furnished, new building; 1 4-room flat, steam heat, gas range and water furnished, new building. Apply Anderson Drug Store, 2904 W. 3rd st.

—FOR RENT—
No. 1926 W. 4th st., 6 rooms....$18.00
No. 109½ 27th ave. w., 5 rooms. 17.00
—WESTERN REALTY CO.—
—1922 W. Superior St.—

FOR RENT—Attractive 5-room apartment; East end; white enamel bathroom, electric light, gas range, furnace, laundry; $27; also smaller lower flat; same as above, $24.50. Mel. 1801.

FOR RENT—3-room flat, $8; 4-room flat, $12.50; hardwood floors throughout; sewer, gas, water and electric lights; centrally located. Chas. P. Meyers, 611 Alworth bldg.

FOR RENT—Small heated apartment in desirable location in East end; all conveniences; janitor service; $40 per month. N. J. Upham Co., 714 Providence bldg.

FOR RENT—5-room flat, central location with hardwood floors, bath, gas and all conveniences but heat; $20 per month. N. J. Upham Co., 714 Providence bldg.

FOR RENT—May 1, two 6-room flats, one partly furnished; all modern conveniences; janitor service. Inquire 128 and 128½ W. 4th st. Mel. 4787, Grand 1468.

FOR RENT—Flat, 803 Oxford st, five rooms and bath; modern except heat; fireplace; garden; $20 per month. See William C. Sargent, Providence bldg.

FOR RENT—4-room flat and bath, all hardwood floors and finishing. 106 N. 27th ave. w. All conveniences except heat at $12.50 per month.

—FOR RENT—
7-room flat, 715 W. 2nd st, heat and water furnished, $30. William C. Sargent, Providence bldg.

FOR RENT—308 E. 5th st.; modern 5-room heated flat; rent $33.50; possession May 1. Call Seccomb Grocery Co., both phones.

FOR RENT—5 large light rooms; gas, bath, and electric light; hardwood floors and finish; newly tinted. 624 2nd ave. w.

FOR RENT—Heated 7-room flat in Dacey apartments with water, heat and janitor service. Call Mel. or Grand 423.

FOR RENT—3-room modern flat, East end. References required. 227 Fargusson bldg., 4th ave. w. and Superior st.

FOR RENT—13-room flat on Garfield ave., modern except heat, newly decorated; $35 a month. Call 4348 Mel.

FOR RENT—3 and 4-room flats; newly remodeled; very central. 329-331 E. Superior st.; $17 and $19; mel. 5643.

FOR RENT—7 rooms; modern except heat, 4312 Gilliat st., Lakeside, 1 block below car line. Call Park 25-D.

FOR RENT—Five rooms, newly decorated; modern except heat; $22.50, water paid. 1111 E. 2nd st.

FOR RENT—1 3-room, 1 4-room and 1 6-room flat on Garfield ave., in good condition. Call Mel, 4348.

FOR RENT—3-room flat, 219 E. 5th st.; bath; $12 per month. William C. Sargent, Providence bldg.

FOR RENT—Furnished flat, also room for light housekeeping; all conveniences. 228 E. Superior st.

FOR RENT—Pleasant 6-room flat, main floor, very central, nice yard; $25; 24 4th ave e.; Mel. 5643.

FOR RENT—5-room flat; hot water heat; all conveniences. Inquire 115 19th ave. w.

FOR RENT—5-room modern brick flat. 607 E. 6th st. Call 702 7th ave. e, or Grand 1705-Y.

FOR RENT—4-room flat; water, gas, sewer; $9. 711 W. 5th st. Inquire 507 4th ave. w.

FOR RENT—4-room flat, all conveniences except heat. Inquire 608 W. 2nd st.

FOR RENT—Furnished 4-room flat. Apply 902 E. 3rd st., or call 362 either phone.

FOR RENT—Modern 5-room flat, newly decorated; $18.50. 910 W. 4th st. Mel. 3511.

FOR RENT—5-room modern, heated flat. 314 2nd ave east. Mel. 4448.

FOR RENT—Modern 5-room flat; central; low rent to right party. Mel. 4885.

FOR RENT—Five-room heated flat. 1927 W. 3rd st.; Mel. 3358.

FOR RENT—5-room flat, modern. 202 E 4th st. Call Grand 1905-A.

FOR RENT—5-room flat; remodeled. Grand 1651-X; 731 W. 1st st.

FOR RENT—Elegant 5-room flat; very central. 508 W. 3rd st.

FOR RENT—Nice flat; $13 per month. S. A. Rhode, 1225 W. 1st st.

FOR RENT—6-room modern flat, 7 E. 5th st. Inquire 5 E. 5th st.

FOR RENT—May 1, nice 5-room flat. 424 9th ave. e.

FOR RENT—Lower 4-room heated flat. 212 E. 3rd st.

FOR RENT—COTTAGES

FOR RENT—Furnished modern 8-room cottage on Park Point; reference required. Mel. 7658, Grand 1756.

FOR RENT—8-room cottage, completely furnished, modern. Apply 4136 Minnesota ave.

FOR RENT—3-room cottage, furnished. Apply 4136 Lake ave.

One Cent a Word Each Insertion. No Advertisement Less Than 15 Cents.

FOR RENT—HOUSES

FOR RENT.

1214 E. 2nd st., modern 7-room house, just remodeled; fine home; large yard. $30.00
1008½ E. 6th st., excellent 5-room apartment; hot water heat and laundry..... 30.00
621 W. 2nd st., 6 rooms..... 20.00
214 E. 3rd st., modern 8-room brick house; hot water heat 40.00
12 1st ave. w., 4 rooms..... 25.00
429 3rd ave. w., 4 rooms..... 20.00
1401 E. 2nd st., 6-room apartment; heat and janitor furnished 46.00

LITTLE & NOLTE CO.,
Exchange Building.

FOR RENT.

318 N. 5th ave. w., detached brick house, 5 rooms and bath, full basement, hot water heat. Rent $25 per month.
LITTLE & NOLTE CO.,
Exchange Building.

FOR RENT.

One 6-room house, modern except heat; fireplace; pine trees and yard; 1526 Minnesota ave. s.
One 5-room house, electricity and gas; 1631 Lake ave. s.
One 4-room house, 1616 Lake ave. s.
Inquire EDMONT, 18 Third Ave. West.

FOR RENT—6-room house, all modern except heat, $20 per month. 420 S. 18th ave. e.

FOR RENT—5-room house, all modern except heat, $20 per month. 521 S. 22nd ave. e. Call Grand 1196. Mel. 8056.

FOR RENT—3-room flat, $8; 4-room flat, $12.50; hardwood floors throughout; sewer, gas, water and electric lights; centrally located. Chas. P. Meyers, 611 Alworth bldg.

FOR RENT—8-room house, all in good condition; modern in every respect; rent $35 per month; centrally located on E. 1st st. Whitney Wall Co., 301 Torrey bldg.

FOR RENT—10-room heated house in East End. Rent $70, includes heat, hot and cold water, janitor service. See N. J. Upham Co., 714 Providence bldg.

FOR RENT — Modern 6-room house, practically new; hot water heat; $28. 8 Exeter st., near 29th ave w. Call Grand 1601-Y; Mel. 2798.

FOR RENT—Seven-room house, 125 7th ave. w; bath, closet, coal range, electric lights; $22 per month. Mel. 3854.

FOR RENT—1301½ E. 2nd st., 6-room modern house. Inquire Henry Nesbitt & Co., 814 Sellwood bldg.; Mel. 1685.

FOR RENT—5-room house, modern except heat; $19 per month. 922 W. 4th st. Inquire 924 W. 4th st.

FOR RENT—4 and 6 rooms; all conveniences; reasonable rent. 213 Pillsbury ave.; call upstairs.

FOR RENT—Fine, light, modern house at 1420 E. 4th st. See P. Johnson, 219 W. Superior st.

FOR RENT—6-room house; all conveniences; $22 per month. 210 3rd ave. e.

FOR RENT—8-room brick house, 1728 E. 1st st.; phone Mel. 568 or 736.

FOR RENT—Nos. 1718 and 1720 E. Superior st. E. P. Alexander.

FOR RENT—Reasonable, 6-room modern house. 429 8th ave. e.

FOR RENT—6-room modern house. 1130 E. 3rd st. Price $30.

FOR RENT—6-room house. Call Grand 1813-A.

FURNISHED HOUSES

FOR RENT—May 1 to Oct. 15, modern 5-room furnished house; piano, large yard and garden; near Lakeside car; reasonable to reliable couple; reference required. Lakeside 171 K; Park 122-A.

FOR RENT—From May until October, very desirable furnished house, near 12th ave. e. and 2nd st.; modern; reasonable. Mel. 4853.

FOR RENT—Modern, furnished house with sleeping porch for summer, in normal district, to family without children. Mel. 1148.

FOR RENT—Large furnished house at Fond du Lac. John H. Brigham, 516 Torrey bldg.

FOR RENT—5-room furnished house; good location; East end. Write J 165, Herald.

AUTOS AND MOTORCYCLES

98 PER CENT OF AUTO BUYERS READ THE DULUTH HERALD.
The names in which automobile licenses are issued have been checked with The Duluth Herald's subscription lists, and it was found that 98 out of every 100 people who buy cars read The Duluth Herald. If you have a car for sale or trade, offer it in this automobile column and you will reach practically every one who will buy.

OXY-ACETYLENE welding, cutting and carbon burning; all work guaranteed satisfactory or no charge; 99½ per cent pure oxygen for sale. Duluth Gas & Welding Co., 2110-2112 W. Michigan st. Mel. 7064; Lin. 643.

HARLEY-DAVIDSON New 1916 models, Come and see them. Machines sold on time payments; also bargains in used machines, on easy terms. Motor Cycle Repair shop, 402-404 E. Sup. st.

FOR SALE—1913 Case; all new tires and first-class condition, also 1911 Hudson in first-class running order. These two cars will be sold on an exceptionally good bargain. Johnson Motor Co., 412 E. Superior st.

FOR SALE—1 1913 model 35, 7-passenger Studebaker, run 3,000 miles, A-1 condition; 1 1912 5-passenger Cadillac, just overhauled and in good condition. Either of above a bargain. Write J 952, Herald.

GUARANTEED tire repairing at low prices; our new tires will save you money on mileage. Duluth Auto Tire Repair Co., 313 E. Superior st.

YOUR OLD CASINGS are worth money to you with our system of double treading; see us. Herlan & Merling, 105 W. 1st st. Mel. 4658.

FOR SALE—Buick Roadster, in good condition; new top, Bosch magneto and Stromberg carburetor, $275. Write U 177, Herald.

FOR SALE—Ford demountable rims; crown fenders, radiator hoods and shells, all kinds of tires. Johnson Auto Supply.

YOUR CAR repaired at your garage; A-1 mechanics. Harrison & Son, Mel. 6542. 2721 Huron st.

FOR SALE—5-passenger Hudson; cheap for quick sale. Call after 5 p. m. 819 W. 3rd st.

FOR SALE OR EXCHANGE

COUNTRY OR CITY LAND, small or big; we trade any place; hotels, stores, restaurants, rooming houses, anything. Corcoran, Mesaba block, Duluth.

SECRET SOCIETIES

PALESTINE LODGE NO. 79, A. F. & A. M.—Regular meetings first and third Monday evenings of each month at 7:30 o'clock. Next meeting, May 1, 1916. Work—Regular business. Clement G. Townsend, W. M.; James S. Matteson, Sec.

IONIC LODGE NO. 186, A. F. & A. M.—Regular meeting second and fourth Monday evenings of each month at 7:30. Next meeting, April 24, 1916. Work—Second degree. William J. Works, W. M.; Burr Porter, Sec.

KEYSTONE CHAPTER NO. 20, R. A. M.—Stated convocations, second and fourth Wednesday evenings of each month at 7:30 o'clock. Next meeting, special, April 26, 1914, at 4 p. m. Work—Royal Arch degree, regular meeting at 7:30. Work—Regular business and Royal Arch degree. Stanley L. Mack, H. P.; Alfred Le Richeux, Sec.

DULUTH COUNCIL NO. 6, R. & S. M.—Stated convocations, third Friday of each month at 7:30 o'clock. Next meeting, April 21, 1916. Work—Royal and Select and supreexcellent degree. Maynard W. Turner, T. I. M.; Alfred Le Richeux, secretary.

DULUTH COMMANDERY NO. 18, K. T.—Stated convocations first Tuesday of each month at 7:30 o'clock. Next conclave, April 18, 1916. Drill at old armory. Charles H. Fugle, Com.; Newton H. Wilson, recorder.

SCOTTISH RITE — REGULAR MEETINGS every Thursday evening at 8 o'clock. Next meeting, April 13, 1916. Work — Regular business and balloting. Burr Porter, secretary.

ZENITH CHAPTER NO. 25, ORDER OF Eastern Star—Regular meetings second and fourth Friday evenings each month. Next meeting, Friday, April 14, 1916, at 7:30 o'clock. Work—Regular business and balloting. Eva M. Dunbar, W. M.; Ella I. Gearhart, Sec.

MIZPAH SHRINE NO. 1, ORDER OF THE White Shrine of Jerusalem—Regular meetings first Saturday evening of each month at 8 o'clock. Next meeting, regular, May 6. Initiation and balloting. Gertrude Bates, W. H. P.; Etta Trestrauss, W. S.

EUCLID CHAPTER NO. 56, ORDER OF the Eastern Star—Meets at West Duluth Masonic temple the first and third Tuesdays of each month at 7:30 o'clock. Next meeting, April 18, 1916. Balloting and social. Flora L. Clark, W. M.; Mildred M. Rose, Sec.

EUCLID LODGE NO. 198, A. F. & A. M.—Meets at West Duluth, second and fourth Wednesdays of each month at 7:30 p. m. Next meeting, April 12. Work First degree, H. W. Lanners, W. M.; A. Dunleavy, secretary.

DULUTH CHAPTER NO. 59, R. A. M.—Meets at West Duluth first and third Wednesdays of each month at 7:30 p. m. Next meeting, April 19, 1916. Work—P. M. and M. E. M. degrees. Roll call and refreshments. W. A. Pittenger, H. P. Dunleavy, Sec.

LAKESIDE LODGE NO. 281, A. F. & A. M.—Meets first and third Mondays of each month at 8 o'clock at Masonic hall, Forty-fifth avenue east and Robinson street. Next meeting, April 17, 1916. Regular business. Work—First degree. William A. Hicken, W. M.; George E. Nelson, secretary, 4520 Cooke street east.

TRINITY LODGE NO. 282, A. F. & A. M.—Meets first and third Mondays at 8 o'clock in Woodman hall. Twenty-first avenue west. Next meeting regular, April 17, 1916. Work—Second degree. E. H. Pfeifer, W. M., 1918 West Third street; B. E. Wheeler, secretary, 2032 West Superior street.

A. O. U. W.
FIDELITY LODGE NO. 105 — MEETS AT Maccabee hall, 21 Lake avenue north, every Thursday at 8 p. m. Visiting members welcome. E. A. Vogt, M. W.; J. A. Labansky, recorder; O. J. Morvold, financier, 217 East Fifth street. Oriental degree April 27.

A. O. U. W.—DULUTH LODGE NO. 10—meets every second and fourth Tuesday nights at Axa hall, 221 West Superior street. Next meeting, April 25, 1916, at 8 p. m. Martin E. Heller, M. W.; R. O. Foote, recorder; E. F. Heller, financier, 509 Second avenue east.

ZENITH COUNCIL NO. 161, ROYAL league, meets the first and third Thursdays in the month, at 8 o'clock, in the old Masonic temple, Superior street and Second avenue east. O. S. Kempton, archer. Wolvin building; H. A. Hall, collector, 18 East First street.

DULUTH LODGE NO. 28, I. O. O. F.—Next meeting, Friday evening, April 21, 1916, at 8 o'clock, 221 West Superior street, third floor. Work—Second degree will be conferred. Odd Fellows welcome. Charles F. Ottinger, N. G.; J. A. Braff, Rec. Sec.

K. OF P.
NORTH STAR LODGE NO. 25, K. OF P.—Meets every Tuesday, 7:30 p. m., sixth floor, Temple building, Superior street and Second avenue east. Next meeting, April 18, 1916. Work—First rank. W. H. Hamilton, C. C., care of Duluth Telephone company; R. A. Rowe, M. of F., 205 First National bank; H. A. Bishop, K. of R. and S., 505 Palladio building.

ZENITH CAMP NO. 5, WOODMEN OF the World, meets on first and third Friday nights of month, at Foresters' hall, Fourth avenue west and first street. J. H. Larkin, clerk, 312 Sixtieth avenue

LAST EDITION

THE DULUTH HERALD

22 PAGES

VOLUME XXXIV—NO. 8. TUESDAY EVENING, APRIL 18, 1916. TWO CENTS.

MINNESOTA HISTORICAL SOCIETY.

Minn Historical Society D H

REPORTED DEATH OF VILLA MEXICAN HOAX

PURSUIT OF BANDIT HALTED

U. S. ADVANCED DETACHMENTS ARE RECALLED

Expeditionary Force Is Now Being Concentrated at Three Points.

Unprovoked Attack at Parral Cause of Action By Gen. Pershing.

Believed Further Pursuit Would Meet With Armed Resistance.

Camp of Gen. J. J. Pershing at the Front, April 17, by motor and wireless to Columbus, N. Mex., April 18.—The American pursuit of Villa is at a standstill because of the unprovoked attack upon American cavalrymen by the insubordinate soldiers of the Carranza garrison at Parral. At General Pershing's headquarters there seemed no prospect of the resumption of the chase while there were numerous indications that a continuation of the pursuit would meet with armed resistance.

A small party of American officers was fired upon near here last night, none of the Americans being injured. This, coming on the heels of other reports of sniping is reported responsible for the belief that the expeditionary command is confronted with a serious problem.

A report received here from Carranza sources that a Villa colonel captured near Cusihuiriachic had promised to lead a party to a grave in which Villa was said to have been buried last Friday, is generally discredited by military authorities here.

Say American Repulsed.

Newspapers published in Chihuahua reached here today containing reports of the attack upon the command of Major Frank Tompkins at Parral.

(Continued on page 3, third column.)

WILSON WILL BE HARD MAN TO BEAT

Says "Ed" Smith at Washington on Way Home From Florida.

From The Herald Washington Bureau.

Washington, April 18.—That President Wilson is not as unpopular as some Republicans assert and that he will be a hard man to beat in November was the declaration made by E. E. Smith of Minneapolis, former chairman of the Minnesota Republican committee, who, with National Committeeman E. B. Hawkins of Duluth, is here on the way home from Florida.

Mr. Hawkins began to ask about the Roosevelt movement as soon as he arrived and ventured the prediction that even William H. Taft would vote for Roosevelt if the colonel were nominated. Mr. Hawkins indicated that he felt like a good many other Republicans who did not like the way Roosevelt deserted the party in 1912, but they would support him as the Republican nominee. Mr. Smith would not say anything about Roosevelt, but he indicated that the man who got the vote of the New York delegation would be nominated.

ICE BREAKING UP IN BALTIC

Great Sea Will Be Entirely Free in About a Fortnight.

Naval Operations of Much Moment Are Expected Soon.

London, April 18.—News that the ice is now beginning to break up in the northern part of the Baltic and that that part of the sea will be entirely free of ice in a fortnight, has been received here with great interest, for it is believed that the spring campaign in the Baltic is likely to bring forth many features of interest. Germany recently has been engaged in a variety of operations designed to isolate the Baltic from the North sea, including a complicated mine field and a huge submerged steel net to prevent the ingress into the Baltic of British submarines.

The new German mines around the entrance to the Baltic are described by Scandinavian newspapers as en-

(Continued on page 3, third column.)

GERMAN AMBASSADOR INSTRUCTED TO DISCUSS ISSUE WITH LANSING

Makes Engagement With Secretary on Orders From Berlin.

Submarine Question Will Be Taken Up in Broad Way.

U. S. Answer to Germany All Ready to Go to Berlin.

Washington, April 18.—Count von Bernstorff, the German ambassador, acting under instructions from his government, will discuss the submarine crisis in general terms with Secretary Lansing at 4 o'clock this afternoon.

It was understood that the ambassador has no instructions to discuss any specific case now in controversy between the two governments, but to take up the subject broadly and to seek the viewpoint of the American government in the present situation.

There were some indications today that Ambassador Gerard has been informed by the Berlin foreign office of its desire to meet the wishes of the United States if it is shown that the channel steam Sussex was destroyed by a submarine in violation of the German government's instructions and that Count von Bernstorff was authorized to make such a statement in general terms to Secretary Lansing.

Note in Vigorous Terms.

The American government's communication to Germany designed as the last word of this government in the submarine controversy was being put into diplomatic code today for the immediate transmission to Berlin.

The document is said to be the most vigorous diplomatic paper President

(Continued on page 3, third column.)

PASSENGER ON ILL FATED "SUSSEX" NOW IN NEW YORK

EDWARD H. HUXLEY.

Edward H. Huxley, who will be a valuable witness for the state department in the matter of the sinking of the Sussex, has arrived in New York. He was a passenger on the ship and he says it was blown up in a deserted sea, which contradicts the German story that the submarine torpedoed another ship at about the place where the Sussex was sunk.

FIVE BODIES RECOVERED

Killed in Collision of Two Trains on New Haven Railroad.

May Be More Bodies in Wreck; Thirty Others Injured.

Bradford, R. I., April 18.—A search of the wreckage resulting from the rear end collision of two trains on the New York, New Haven & Hartford railroad here last night was still in progress today in an effort to determine whether it contained any bodies in addition to the five persons who are known to have lost their lives. It was the opinion of many persons who had been at the scene during the night that at least three other passengers had been unable to extricate themselves from the burning mass.

The inquiry by the public utilities commission of Rhode Island was well under way, George H. Carmichael, a special agent, having been early on the scene to collect statements from witnesses.

The coroner's inquest probably will be held this afternoon.

Engineer's First Accident.

Supt. P. T. Litchfield of the New London division of the New Haven also

(Continued on page 3, fifth column.)

FRANCE MUST MAKE GREATER EFFORTS

Minister Thomas Says Enemy Still Has Advantage Over French.

Paris, April 18.—A warning that France must make still greater efforts was given by Albert Thomas, the munitions minister, in an address yesterday at the Creusot works. M. Thomas praised the efforts of the workers and continued:

"But these efforts, great as they are, are still insufficient. The enemy had a considerable advantage over us, which we perhaps have not yet regained. Certainly our armies, thanks to you, are today well provided with munitions, but you know how the enemy, with his methodical disciplined organization has constantly increased his strength.

"It is your task to continue to surpass our production and with the help of our allies to equal the effort of the menacing, sleepless enemy."

M. Thomas also praised the industrial organizations which before the war were at strife with the state for "the present union of effort and organization which the most audacious among us would never have dreamed was possible."

AFTER GAINING GROUND IN A VIOLENT ASSAULT GERMANS AGAIN REST

French Positions on Steinbruch Captured By Teuton Forces.

Unwounded Men to Number of 1,646 Taken Captives, Says Berlin.

Relative Calm Follows Fierce Attacks in Douaumont Region.

London, April 18.—After their attack of yesterday with heavy forces on the French lines between Douaumont and the Meuse, north of Verdun, which netted the Germans some ground near the Chauffour wood, they have abandoned activity in this sector for the time being.

Even the artillery fire east of the Meuse has not been unusually heavy, according to Paris, but west of the river the first line trenches of the French from Dead Man's hill to Cumieres have been given particular attention by the German guns.

German Statement.

Berlin, April 18, via London, 3:43 p. m.—French positions on Steinbruch, 700 yards south of Haudremont farm, in the Verdun region, were captured by the Germans in their attack of yesterday, the war office announced today. The Germans took prisoner 1,646 unwounded men.

French Statement.

Paris, April 18, 12:01 p. m.—French first line trenches in the Verdun region west of the Meuse, from Dead Man's hill to Cumieres, were bombarded yesterday by the Germans. East of the river relative calm prevailed during the night.

Yesterday the attack between Douaumont and the Meuse was very violent. The German forces included troops from five different divisions.

East of the Chauffour salient the Germans penetrated a front line trench, but were partly ejected.

ANCIENT CATHEDRAL AT ANDRIA IS BURNED

Rome, April 18, via Paris—The ancient cathedral at Andria, near Bari, was destroyed by fire today. The fire began in the residence of the bishop, from which Mgr. Seidl was rescued with difficulty.

Andria, in the thirteenth century, was a favorite residence of Emperor Frederick II, two of whose wives were buried in the cathedral.

The section of the town near the cathedral was imperiled by the flames, which were extinguished with the assistance of soldiers sent from Bari.

PRESIDENT FAVORS SENATE SUGAR BILL

Washington, April 18.—President Wilson favors the senate bill postponing the placing of sugar on the free list until 1920 in preference to the house bill postponing it indefinitely.

Chairman Simmons of the senate finance committee told the president today that the conferees on the measure were at a deadlock and asked his advice.

Senator Simmons returned to a meeting of the conferees prepared to insist on the senate provision.

MEXICAN CONSUL AT EL PASO WHO REPRESENTS CARRANZA

ANDRES GARCIA.

Andres Garcia is the consul representing Carranza at El Paso. It is through him that the United States conducts many of its negotiations concerning the shipment of provisions to Pershing and he is the mouthpiece of Carranza on the border.

WILL OFFER REWARD FOR CRONE'S CAPTURE

Those Present at Banquet to Archbishop to Raise Substantial Purse.

Chicago, April 18.—A substantial reward for the capture of Jean Crones, alleged poisoner of the soup at the banquet to Archbishop George H. Mundelein here several months ago, will be subscribed soon by those who were present at the banquet, it was announced today.

A country-wide search has failed to reveal the whereabouts of Crones, former assistant chef at the University club of Chicago, although scores of tantalizing postcards signed with his name have been received by police authorities in various parts of the country. A committee planning the reward hopes to raise between $5,000 and $10,000.

FRAMED AT JUAREZ, REPORT GEN. BELL MADE TO FUNSTON

Thorough Investigation Made By American Commander at El Paso; Letcher Also Fails to Verify.

Bandit Chief Has Excellent Chance to Escape Far Beyond Most Advanced Detachments of Americans.

San Antonio, Tex., April 18.—General Bell, reporting from El Paso to General Funston, gave it as his opinion, after as thorough an examination as he could make, that the report of Villa's death had been manufactured in Juarez. Consul Letcher, who said he had been in communication with Cusihuiriachic, also has failed to verify the report.

Francisco Villa now has an excellent opportunity to escape into territory far beyond the most advanced of the American detachments because the punitive force has penetrated about as far south as it is going with the present organization.

Official admission that it was impossible to extend the main line of communication south of Satevo was taken today to mean that the field of operations would be restricted to that district over which detachments of cavalry with provisions for one or two days could ride.

Villa Would Be Safe.

Beyond the arc of that fan Villa would be safe so far as the Americans are concerned.

General Pershing is believed to have explained in detail this phase of the situation in a report to General Funston and to have made recommendations that more effective facilities for the pursuit of Villa be authorized. The drive of the three cavalry columns to Parral and its environs established the fact that there is no chance of obtaining provisions in that region and that every force sent forward must depend wholly on the quartermasters with the main column for supplies. They were reported to have fallen back to Satevo, but whether they have started out again to beat the trails in the district beyond has not been told.

Must Guard Themselves.

Officers here regard the Parral incident as indicating clearly that General Pershing's men now have to guard themselves not only against attack by Villa's men, but from those detachments of Carranza's army that are antagonistic to his announced attitude of co-operation.

General Funston sent messages today asking that a report be made to him at once on the unofficial rumor that a trainload of forage shipped from Juarez to Chihuahua and intended for the American troops, had been seized by the Carranza authorities. The arrival of some of the supplies sent to Chihuahua has been reported but no advices that they had reached the army had been received. General Funston was yet waiting today the confirmation of the story that Villa was dead. No American official has sent any report other than repetition of the unconfirmed reports from Mexican officials.

LONG REPORTS FROM FUNSTON

Problems of Mexican Situation Laid Before President and Cabinet.

Secretary Baker Declines to Reveal Contents of the Messages.

Washington, April 18.—Secretary Baker laid before the cabinet today long reports from Gen. Funston reviewing the whole situation on the border and in Mexico.

From the state department the president and the cabinet received an outline of the diplomatic steps taken or contemplated since the Carranza government urged the withdrawal of American troops.

A decision as to what course now to pursue is to be reached between the military and diplomatic aspects of the situation.

Gen. Funston's dispatches came last night and are the fullest discussion of his problems he yet has submitted. They contain no mention of the reported death of Villa. That was the only hint of their contents Secretary Baker would reveal. The substance of the messages, the secretary said, was beyond the realm of public discussion at this time.

It is understood that the reports show Gen. Pershing's men to be south now of the farthest southern point at which Villa's trail has been even indefinitely

(Continued on page 3, fifth column.)

GERMAN SECRETARY IS UNDER ARREST

Former Secretary to Von Papen Taken After Hard Fist Fight.

New York, April 18.—Wolfe von Igel, secretary of Franz von Papen, former military attache to the German embassy, was arrested here today in Capt. von Papen's former office at 60 Wall Street, after a fist fight with four agents of the department of justice. Von Igel is the fifth man, indicted yesterday with von Papen, charged with conspiracy to blow up the Welland canal.

Washington, April 18.—Chief Bielaski of the department of justice, bureau of investigation, today received word of the arrest in New York of a man named Von Igel, former private secretary to Capt. Franz von Papen, recalled German military attache, and implicated with him in the alleged plot to blow up the Welland canal in Canada.

NEBRASKANS IN PRIMARY

Nomination of Governor and U. S. Senator Chief Interest.

Wilson, Cummins, Estabrook and Ford Presidential Candidates.

Omaha, Neb., April 18.—The chief interest in today's state primaries in Nebraska centered in the offices of governor and United States senator. In the presidential preference vote Woodrow Wilson has no opposition, although Robert G. Rose of Nebraska had filed for the place on both the Democratic and Republican tickets. What he represented was not generally known. Republican voters had the names of Albert B. Cummins of Iowa, Henry D. Estabrook of New York, formerly of Nebraska, and Henry Ford of Michigan to choose from. A campaign of considerable vigor was also made in the interest of Charles E. Hughes of New York. Justice Hughes had forbidden the use of his name on the official ballot, but a concerted movement was made several weeks ago to induce voters to write his name in as is permissible.

Nebraska's two candidates for the vice presidency, Governor John H. Morehead, Democrat, and Former United States Senator Elmer J. Burkett, Republican, were practically without opposition, although William

(Continued on page 3, fourth column.)

FAMOUS PAINTER ENDS HIS LIFE IN CHICAGO

Cavallaro Believed to Have Become Despondent Over Lack of Work.

Chicago, April 18.—Despondency is believed to have been the cause of the self-destruction in a shabby studio on the North side here today of Francis D. Cavallaro, a painter once widely known abroad. Cavallaro was 60 years old. He was reputed to have been honored by European royalty and his paintings adorn many churches and theaters, principally in Europe.

According to newspaper clippings found in his room, the artist at one time was the honor guest at a reception in London given by the Italian ambassador, when Cavallaro's portrait of the king of Italy was unveiled. Growing age with lessening of commissions made him despondent. This and the suicide of a friend recently are believed to have led him to kill himself.

Prof. Felix Fake Has a Few Words on the Gasoline Question.

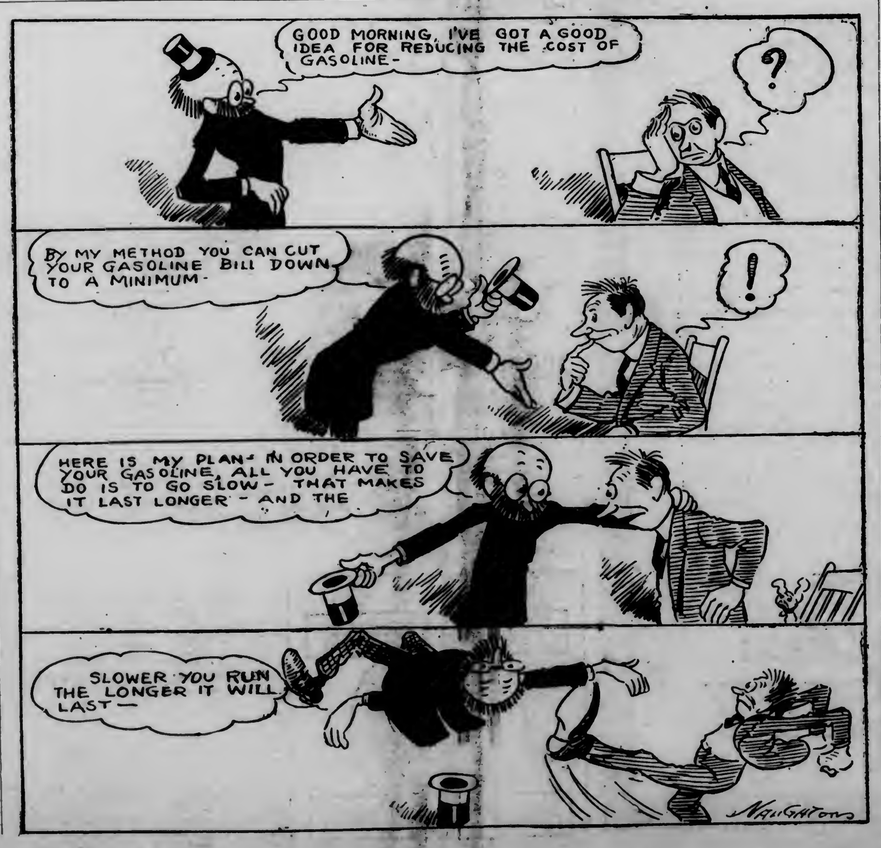

DEFECTIVE PAGE

SCHOOL FOR ASSESSORS

Eighty Pupils Given Instructions By State Tax Commission.

Duties to the State and to Taxpayers Are Outlined.

Assessors of the various cities, towns and villages of St. Louis county are holding their annual meeting and school of instruction at the court house today and Samuel Lord, James T. Hale and James G. Armson, members of the Minnesota tax commission are here to explain the workings of the classified assessment law and the duties of an assessor as a public servant. The meeting was called at 10 o'clock this morning and about eighty were in attendance. The session continued throughout the afternoon.

The three members of the tax commission, together with H. A. S. Ives, secretary to the commission, arrived in Duluth yesterday. The greater portion of Monday was spent on an unofficial tour of inspection over the property of the Minnesota Steel company. This morning, the commissioners attended the annual meeting of the assessors and each discussed certain phases of assessment work. The assessors are called in once a year by the county auditor who gives them instructions and the necessary books and blanks.

Senator Lord's talk was along general lines. He was followed by Judge Hale, who is a former resident of Duluth and well known here. Judge Hale discussed the legal aspect of assessment work, explaining many points of the new law and its application. During the afternoon, Mr. Armson took up the subject from a statistical and clerical standpoint.

Senator Lord's Talk.

"There will be raised in this state this year by direct taxation for school, road, local, county and state purposes the enormous sum of $52,000,000," said Senator Lord.

"Whether the assessor does his work well or whether he does it poorly, and whether he lists all of the property in his district or only a part of it, practically all of this very large amount of money will be raised just the same. Except as to a very small fraction of this amount nothing that the assessor can do will add to or subtract from it a single penny.

"But while the assessor has practically nothing to do with making the taxes of a community high or low he has nearly everything to do with making them fair and just. From the standpoint of the individual taxpayer he is the most important officer who has anything to do with taxation. If he complies with his oath of office and does his work in the way that the law provides, approximate justice will prevail among all of the taxpayers of his district; but if on the other hand he departs from the standard fixed by law, or if he omits any considerable amount of property from his list his assessment will inevitably abound in the grossest inequalities and result in the rankest injustice. Taxpayers whose property is not all listed and assessed will pay less than their share, and taxpayers whose property is all assessed will pay more than they ought to.

Tax Dodgers.

"In nearly every community tax-dodging is resorted to most by people who are best able to pay. It is not the citizen of limited means whose property is all in sight and easily found by the assessor who escapes. Such people, as a rule, pay taxes on every dollar's worth of property they have in the world. It is among people with bulging pocket-books where we find our most flagrant tax dodgers. Many of these people by one dishonest device or another evade every tax that they safely can. It is this class of citizens that make the burden of taxation harder than it should be for honest taxpayers because all taxes, which by trickery and dishonest methods tax-dodgers get out of paying, must be made up by the less favored and more honest taxpayers of the county.

"The tax commission will aid assessors by every means in its power to enforce the law against this class of citizens and when a false statement by a taxpayer is called to our attention we will see that the matter is placed in the hands of the county attorney for prosecution. Much can be done by assessors to prevent tax dodging if they will perform their duties fearlessly and diligently and in strict accordance with law.

"If honest taxpayers could only be brought to realize that the only way their rights can be safeguarded and a square deal for everybody obtained is by a full listing and legal assessment of all property in their district, tax dodging instead of being regarded as a game of wits in which the strong, the greedy and the resourceful always win, would be regarded as a crime and dealt with accordingly. If honest taxpayers fully understood that tax dodging in nine cases out of ten simply meant that well-to-do citizens were casting their tax burdens upon their less favored brethren tax dodging would become odious and a tax dodger if disclosed would become an object of contempt in every community.

Taxes Often Burden.

"Taxes have become so high in many communities that they are a great burden to citizens of moderate means. There has been a noticeable tendency in recent years toward very large public expenditures, and it behooves every good citizen and every taxpayer of moderate means in such communities to scrutinize all public expenditures closely and to think twice before lending their support to any new public enterprise—no matter how attractive it may seem. The thing to be considered by people of moderate means in such communities is not so much whether a proposed new building or improvement is a good thing in itself or not; but rather one of whether they can really afford to have anything added to their already heavy burdens."

Mr. Armson's Talk.

Mr. Armson, who has been a member of the tax commission for several years, occupied a part of the afternoon session in a detailed explanation of the various blanks and books used by assessors, illustrating his talk with sample sheets and diagrams.

Mr. Armson said that because of its diversified resources St. Louis county presented more problems for solution in the assessment of property than any other county in the state. In area it was almost an empire. In assessed value it embraced more taxable property than any other county in the state. Excluding money and credits, it included within its borders in 1915 more than 22 per cent of all property in the state subject to an ad valorem tax and about 24 per cent of all taxable real estate.

"St. Louis county presents practically every phase of assessment and every possible problem that can confront an assessor," he said. "Having the third largest city in the state, with diversified industrial and commercial interests, it offers for solution every possible problem of urban assessment; in its large area of agricultural land, its cut-over-lands and its timber lands every question of rural assessment is presented, and finally in its mineral lands, representing as they do about 80 per cent of the taxable real estate of the county and nearly 20 per cent of the total taxable real property of the entire state, assessors are confronted with assessment problems not easy of equitable solution. So diversified are its resources that the county has taxable property in each of the three classes of real estate and in every enumerated item on the listing sheet for personal property. The equitable assessment of these vast and diversified interests is not an easy task."

Growing Tax Rates.

Mr. Armson also referred to growing tax rates and outlined some of the causes for the increase. Among other things he said:

"In a general way growing tax rates are largely due to the expanding functions of government—state and local—and to an increasing demand on the part of the people for more things and better things from each of the units of government than was formerly required. We now demand and insist that government do many things that we did for ourselves years ago or left them entirely undone, in addition to the expanding functions of government we are also demanding improved service. We now require more efficient public service, better public buildings, better schools, better roads, and better health and sanitary conditions than we formerly did. To do these numerous things revenues are necessary and public revenues must come from some form of taxation. Every activity of government requiring the expenditures of money spells taxation in the final analysis.

"Growing tax rates do not necessarily mean extravagant or unwise expenditures. If the activities of government are wisely planned and its revenues economically expended the benefits derived from such activities and expenditures may fully compensate the citizen for a high tax rate."

Mr. Armson analyzed the amount and purpose of the present tax levy in St. Louis county. He said that the total amount levied in taxes last year and payable this year was $9,526,142. This was an increase of $1,098,764 over the levy of 1913. Dividing the taxes into the purposes for which they were levied, the apportionment of each $100 in 1913 and 1915 was given as follows:

	1913	1915
State revenue	$ 10.55	$ 9.50
County	7.65	11.53
Townships	1.29	1.12
Cities and villages	33.57	33.98
Roads and bridges	14.37	12.32
Education	32.57	31.55
Totals	$100.00	$100.00

Of each dollar of the levy of 1913 only a little over 10½ cents went to the state revenue fund, while in 1915 it dropped to 9½ cents. The total state levy in the county for all purposes, including education and roads and bridges, in 1913 was $1,691,410, and in 1915, $1,354,402, being a decrease in the two years of $237,008. Of each dollar of the total state levy in 1913 the state returned to the county and its subdivisions in aid of schools, roads and bridges and other public purposes about 19 cents, while in 1915 the amount returned on each dollar was a little in excess of 22 cents. The comparative figures were given as a matter of information, it was stated, and not for the purpose of justifying or condeming levies or expenditures. They demonstrate, however, that direct taxes are levied almost entirely for local purposes in the final analysis.

Assessor's Duties.

Mr. Armson emphasized what had been said by the other commissioners that only by a strict compliance with law could an assessor discharge his duties in accordance with his oath of office. "Whether the existing taxation system of this state is theoretically right or wrong is not a question to be determined by an assessor," he said. "His sworn duty is to follow the law as he finds it, regardless of his personal opinions. It was not optional with him to enforce some provisions of law and disregard others, he must obey every provision of the assessment law."

Numerous questions were asked and answered in reference to the proper method of listing and valuing property. Much interest was evinced in the discussion by the assessors and it was generally felt that the conference would result in a more complete and equitable valuation of property this year than in past years.

WILL MARKET COAL DIRECT

Carnegie Dock & Fuel Company Will Not Sell Interests Here.

New Officials Appointed—F. W. Wolvin Continues as Sales Agent.

The Carnegie Dock & Fuel company officials emphatically deny the rumor published Saturday that they are about to sell out; but announce that rearrangements of the company's business are about to be made. One important step will be the direct marketing of its coal from the docks at the Head of the Lakes rather than through its subsidiary, the Carnegie Fuel company. The appointment of new officials is also announced.

It is considered probable that the rumor of a sale to one of the other companies here became circulated through news of these changes being made and through confusion arising from negotiations now going on to merge the Carnegie Coal company of Pittsburgh—an entirely different concern—with another Eastern company.

J. T. M. Stoneroad, secretary of the Carnegie company, has issued the following announcement concerning the rearrangements:

"The Carnegie Dock & Fuel company, with general offices in Minneapolis, is announcing the direct marketing of its coal from its Head of the Lakes docks, rather than through its subsidiary, the Carnegie Fuel company, as heretofore, and the appointment of A. A. Howe as vice president and general manager, succeeding C. P. White, resigned; and William H. Godwin, manager of sales, vice Edward Savage, as general sales agent, resigned.

Negotiations Pending.

"There is absolutely no ground for the report published that the Carnegie Dock & Fuel company is to be absorbed by certain other interests. The basis for such a rumor doubtless arises from the negotiations pending for the purchase by the Carnegie Coal company of Pittsburgh, of the stockholding of the Lehigh Valley Coal company of New York, in the Pittsburgh & Lehigh Dock company, Duluth, operated by the Carnegie Dock & Fuel company, or the sale to the Lehigh Valley Coal company of the stockholding of the Carnegie Coal company. In the event that such negotiations fall through, the dock will continue to operate as at present. Neither company owns any of the bonds of the Pittsburgh & Lehigh Dock company.

"The Carnegie Dock & Fuel company is a fixture here, except as to its business, which is making rapid strides in the way of increase."

Fred W. Wolvin will continue as sales agent for the Carnegie company in Duluth.

RED RIVER FLOOD DANGER IS PASSED

Red Lake River Reported Rising, Causing Damage in Crookston.

Grand Forks, N. D., April 18.—(Special to The Herald.)—With a drop of one-tenth of a foot here last night, it is believed all danger of a Red river flood has passed.

Reports from Red Lake river points declare that river is still rising, but the only effect this will have is to start a decline of the Red river.

North of here on the Red river, the water is still coming up, but it is believed none of the towns will suffer.

Red Lake River Very High.

Crookston, Minn., April 18.—(Special to The Herald.)—The Red Lake river here rose steadily, though slowly all day yesterday, and stood at the 21.5-foot mark at 9 o'clock last night, a gain of three-tenths of a foot during the day.

Ice wagons stuck in the mud, floundering delivery horses which frequently have to be unhitched, stalled automobiles, etc., are so common the past few days as to attract little attention. The business section of the city is high and dry, no water being within four blocks of the business houses, or near the paving. East Robert street and Bridge street in Jerome's addition are flooded, and residents have to make a circuit of several blocks to reach their homes, a few of which have been abandoned. The woods district is also badly inundated, and the north half of Sampson addition is flooded.

Railroad Bridge Repaired.

The Great Northern bridge at Red Lake Falls has been repaired and trains passed over that line last night. The water there and at Thief River Falls is receding a little. At St. Vincent the water is steadily rising. On the Minnesota side of the Red River, farms close to the river are overflowed in places, but back from the river reports are very encouraging and many farmers expect to begin seeding the last of this week.

BENTALL TO SPEAK AT MAY DAY GATHERING

G. O. Bentall of Litchfield, Minn., Socialist candidate for governor of Minnesota, will be the principal speaker at the May day celebration to be held on May 1 in Duluth under the auspices of the various Socialist locals of the city. The mass meeting will be held at the Auditorium on the evening of May 1 following a parade through the city.

Plans are being made by leaders of the party to have every local represented in full force. The parade will form near the courthouse at about 7 o'clock and march through the principal streets, winding up at the Auditorium.

A meeting will be held by the Socialists tomorrow evening at the town hall at Lakeside. The speakers will be S. M. Sionim, a local attorney, and Leo Lcukki, professor at the Socialist college at Spirit Lake.

Another meeting of interest planned by the party will be held at the Woodman hall, Twenty-first avenue and First street, on May 9. The speaker will be George Kirkpatrick, author of the book, "War, What For."

Railroad Men Here.

A number of well-known Twin City railroad passenger agents are in Duluth today. All of them report excellent business with prospects for the greatest year in the history of their respective districts. Among the visitors are: Charles Humphrey, Minneapolis, district passenger agent of the Chicago & Eastern Illinois; F. Lyons, traveling passenger agent of the Rock Island, with headquarters at Minneapolis; H. C. Strohm of St. Paul, northwestern passenger agent of the Baltimore & Ohio, and W. H. Glover of Minneapolis, traveling passenger agent of the Missouri Pacific and Iron Mountain road.

Resist Marshal's Order.

Bemidji, Minn., April 18.—Judge C. W. Stanton will hold a hearing Thursday on the injunction against the order of the state fire marshal ordering the tearing down of the Star theater building on account of being an alleged fire trap. Assistant Attorney General Louis L. Headley will represent the state. The owners of the building are Andrew Clavin and George Tanner.

WEATHER—Cloudy, with rain tonight and Wednesday.

NEW EASTER NECKTIES

ESPECIALLY THOSE AT 50c

What a wonderful showing it is! Designs are so many and so often distinctive, particularly among the fine Redleaf ties from London.

At 50c is a collection that looks like a great flower garden, as it lies spread out on the counters.

Other ties up to $3.

Oak Hall Clothing Co.

Superior Street, Corner Second Avenue West.

D. H., 4-18-16.

TEETH

For satisfactory dental work you can't do better than at the

Union Dentists

Gold Crowns $3.00
Full Set of Teeth..$5.00
Fillings 50c

Union Dentists

315 West Superior St.
(Opposite St. Louis Hotel)

Various Forms Of Headache

"It is necessary in order to treat headaches properly to understand the causes which produce the affection" says Dr. J. W. Ray, of Blockton, Ala. Continuing, he says, "Physicians cannot even begin the treatment of a disease without knowing what causes give rise to it, and we must remember that headache is to be treated according to the same rule. We must not only be particular to give a remedy intended to counteract the cause which produces the headache, but we must also give a remedy to relieve the pain until the cause of the trouble has been removed. To answer this purpose, anti-kamnia tablets will be found a most convenient and satisfactory remedy. One tablet every one to three hours gives comfort and rest in the most severe cases of headache, neuralgia and particularly the headaches of women."

When we have a patient subject to regular attacks of sick headache, we should caution him to keep his bowels regular, for which nothing is better than "Acetolds," and when he feels the least sign of an oncoming attack, he should take two A-K Tablets. Such patients should always be instructed to carry a few anti-kamnia tablets, so as to have them ready for instant use. These tablets are prompt in action and can be depended on to produce relief in a very few minutes. Ask for A-K Tablets.

Anti-kamnia tablets at all druggists.

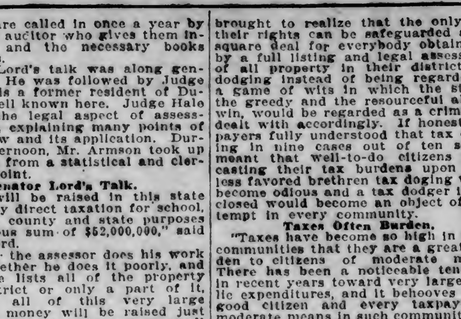

Beautiful Silk Shirts

Today's Arrivals Are Very Attractive

Pure Silks...$3.50 to $10 | Madras...$1.50 to $2
Flannels.....$2.00 to $8.00

Siewert's Hatters Haberdashers 304 West Superior Street

CALF HID BEHIND CABBAGES GROWN FROM U. S. SEED.

From The Herald Washington Bureau.

Washington, April 18.—"Cabbages large enough to hide a calf grown from seeds distributed by the department of agriculture," said Representative Halvor Steenerson in the house today. "I had a letter from one of my constituents last fall thanking me for the seeds I sent him. He said he lost a calf. He hunted all over the place and finally discovered the calf hidden behind a cabbage grown from government seed."

Mr. Steenerson used this letter as an argument for the continued free distribution of seeds through members of congress.

$1 Lillies—Big Values.
DULUTH FLORAL CO.

LAST DAY OF GRACE FOR JITNEYS

Safety Head Will Enforce Ordinance Without Any "Buts," He Says.

Jitney men want the Silberstein jitney ordinance enforced, but—

Commissioner Silberstein says he is going to enforce it, without any "buts."

A delegation from the Duluth Jitney association, accompanied by A. E. McManus, attorney, conferred with Commissioner Silberstein yesterday afternoon, asking that the council overlook the bond requirements of the ordinance for the time being, but that the rest of it be enforced to the letter.

"We are anxious to have the jitneys regulated, and want to do all we can to protect the traveling public," said Mr. McManus, "but would like to have the bonding provision of the ordinance omitted for the present, until the appeal to the supreme court is settled."

"Today is the last day of grace for the jitneys," was the commissioner's answer. "Police will be instructed to bring in any bus operators who have no bond and license.

"Many of them are running wild during the rush hours, and then not working at all during the rest of the day," he said. "We want to put an end to that sort of thing."

COL. A. D. DAVIDSON MAY GO UNDER KNIFE

Col. A. D. Davidson, who has been ill for some time, was taken to Rochester, Minn., last evening, to be examined and perhaps operated on at the Mayo hospital there. He has been suffering from acute stomach trouble. He was accompanied to Rochester by Mrs. Davidson and A. R. Davidson, and the party went in a private car attached to the Northern Pacific train.

SERVICE FIRST

D. H., 4-18-16.

WHEN YOU MOVE THIS SPRING

Put Tested Edison Mazda Lamps In Your New Home!

A guarantee is no better than the goods and service behind it. There is one sure guarantee—the guarantee by test—see that you get it when you buy your lamps. The quality and value of Electric Light is not dependent on the electric current—you can't adulterate that—it is dependent on the kind of Lamp you use. All our Lamps are specially tested at the factory by the Electrical Testing Laboratories Company of New York—an independent firm—they are then placed in a private stock. Your Lamp comes from that stock when you buy from us or our agents.

We are the only firm in Duluth with this service.

Duluth-Edison Electric Company

216 West First Street.

DULUTH-EDISON ELECTRIC COMPANY

SERVICE FIRST

Paris New York Duluth Washington Cincinnati

J. M. Gidding & Co.

Correct Dress for Women and Girls

Superior Street at First Avenue West

Fashions of the Hour

For immediate selection

Street, Travel & Sports Suits
Costumes Tailleur of cloth or silk
Motor Coats Tourist Coats
Coats & Skirts for golf & tennis
Costume & Sport Blouses
Day Dresses
Evening Gowns Dance Dresses
Easter Hats
AND Fashionable Summer Furs

D. H., 4-18-16.

Store Open Every Night This Week Until 9 p. m.

R. R. Forward & Co

If you want to find real bargains in Furniture, Rugs, Stoves or Pianos, don't fail to attend our clean-up sale. We have hundreds of pieces at prices too ridiculous to think of.

Window Shades

Our regular 40c to 45c Shades —clean-up price only.....20c
Our regular 55c to 70c Shades —clean-up price only.....30c
Our regular $1.25 48-in. Shades —clean-up price only.....55c
Our regular $1.75 54-in. Shades —clean-up price only.....85c
Lace Curtain Material, regularly $1.00 per yard, clean-up sale.....35c

Couch Covers, Drapes and Lace Curtains at one-half and less former prices.

We have Pianos made by the Packard Piano Co. Price is not the main object now—all must go regardless of price. This is your opportunity. Easy terms of payment if you desire.

We still have a big stock of Brass Beds, Mattresses and Rugs.

Our Box Springs, hand made, best oil tempered springs, now only.... $16.50

We urge you to come tonight. Store open until 9 p. m.

122 AND 124 EAST SUPERIOR STREET.

The Leiser Company

24 and 26 West Superior St., Near First Ave. West

Another New Shipment of Easter Suits

that go on sale at

$19.75, $25.00, $35.00

At these three prices you'll find most wonderful selection of chic suits that can be desired by any fashionable woman. Make your selection today or tomorrow—will be ready for Easter.

Choose Your Coat Here

300 TO SELECT FROM AT

$15.00, $19.75 and $25

in every popular snappy style and material for women and misses

This Is the Blouse Shop

for styles and values. See our

98c, $1.98, $3.75 and $5.00

Just about a thousand to select from—every one prettier than the other.

DEFECTIVE PAGE

This Beautiful East End Home Must Be Sold at Once!

Owner has decided to sacrifice at least 20% of cost. Located on corner lot in fine district. Has every modern convenience; hot water heat, quarter sawed oak finish and fireplace. Needs about $5,000 cash, balance secured as a mortgage. (5-2)

LITTLE & NOLTE CO., Exchange Bldg.

Easter Offerings $00 $INE

From

Duluth and Superior

Beautiful Steel Trains

To

Twin Cities,

Also to

Chicago and Milwaukee

For Particulars Call on or Write

F. R. SMALLEY, D. P. A.
DULUTH, MINN.

TO SIDE-STEP COMPLICATIONS

Rumored Eberhart Will Not Attend Chicago Convention to Nominate Roosevelt.

Fears Participation Will Endanger Support of Anti-Roosevelt Element.

St. Paul, Minn., April 18.—(Special to The Herald.)—It is asserted here among politicians, and generally believed, that Former Governor Eberhart, who obtained the highest number of votes for delegate-at-large to the Republican national convention, will not be present at that gathering but will be represented by Ed Smith of Minneapolis, whom he has named as alternate.

The deal is arranged so that the former governor, who is a candidate for United States senator, will not become involved in unpleasant complications through the nomination of somebody who might not be wanted by certain important elements in Minnesota, and thus endanger his strength in his race for the senate.

Specifically, alienation of the pro-German vote is what the former governor wishes to avoid. It is felt that there is no escape from nominating Theodore Roosevelt for the presidency, and the Minnesota delegation is very likely to fall into line. Mr. Roosevelt has alienated the pro-German vote, it is believed, by his utterances concerning the great war, and Mr. Eberhart fears that should he participate in the nomination of the former president, he would sacrifice a large part of his former support among the pro-German element in this state.

Busy With Business.

Therefore, Mr. Eberhart, who is engaged in the construction business, will be very busy just about convention time, and will be unable to get away. That will make it necessary for his alternate, Mr. Smith, who is for Roosevelt, to journey to Chicago, sit with the delegation in the convention hall and cast his vote for his favorite, who happens to be the Theodore Roosevelt, heretofore mentioned.

Under the circumstances, should Mr. Roosevelt be nominated, as he probably will be, nobody can blame the former governor and senatorial candidate, for a man must attend to his business, mustn't he? And should somebody else be nominated, Mr. Eberhart can tell his pro-German friends how well pleased he is.

It is said that one or two other prospective candidates for office, who are also delegates to the national convention, will side-step trouble the same way.

ICE BREAKING UP IN BALTIC

(Continued from page 1.)

gines of destruction far superior to any previously encountered in this district.

Russo-British Activity.

During the latter part of last year, the Russo-British naval activity in the Baltic began to attract attention. More than a score of steamers on their way to German ports with ore and other supplies were destroyed, while earlier in the year a German attack on the Gulf of Riga, designed to support Germany's military operations ashore, was prevented from accomplishing the expected results.

Since November important additions have been made to the Russian fleet in this theater, and naval critics here believe it is now far from a negligible factor threatening the German left wing in the eastern theater and barring a short cut to Petrograd.

A Russian naval authority in a recent statement called the Baltic "Germany's most important and most vulnerable theater of sea warfare."

"When the spring offensive on land on the eastern front begins," this authority added, "it will certainly be accompanied by a fresh struggle for mastery in the Baltic."

GERMAN AMBASSADOR INSTRUCTED TO DISCUSS ISSUE WITH LANSING

(Continued from page 1.)

Wilson and Secretary Lansing ever have drafted.

The document reviews Germany's submarine activities after the Lusitania was sunk almost a year ago, and makes plain that only an immediate change in the German policy can make possible the continuance of friendly relations between the two nations.

As the president was putting the finishing touches to the note, on which he and Secretary Lansing had been working for nearly a week, official word was received by the state department that the lives of two Americans had been endangered by an attack on the Russian bark Imperator by an Austrian submarine. Carl Barleyhurst, an American consul at Barcelona, Spain, who sent the report, said the attack was without warning. One of the Americans aboard was wounded by shrapnel shells fired by the submarine.

A full investigation of the incident was ordered at once by the state department. If the consul general's report is borne out, it is probable that representations similar to those about to be made to Germany will be sent to Austro-Hungaria.

The cabinet discussion of the submarine crisis today resulted in no change in the situation and it was announced that nothing had come up to prevent the dispatch of the American note to Germany, as planned, probably tonight or tomorrow.

Count von Bernstorff's engagement to discuss the situation with Secretary Lansing in general terms late this afternoon, it was indicated, will not delay the sending of the note.

PURSUIT OF BANDIT HALTED

(Continued from page 1.)

According to these, Americans were encamped in the Plaza de San Juan, when, despite the efforts of the Carranza officials, the Mexican populace attacked them with firearms, whereupon the cavalrymen fought back. The affair was described as being a repulse of the Americans since they retired finally to Lammos.

The newspapers pointed out that despite the unfortunate occurrence there was no friction between the American commander and the Carranza authorities in Parral, both of whom were working to establish pleasant relations.

Reports reaching here today from Carranza sources said that a Constitutionalist force engaged a Villa command under General Larangas, within a few miles of this camp two nights ago, two Carranza soldiers and one Villa bandit being killed. It was a detachment of General Larangas' force that attacked General Pershing's escort train near here Tuesday night.

Advance Forces Recalled.

El Paso, Tex., April 18.—Reports were received here today from Mexican sources that the American advance detachments had been recalled by Gen. Pershing and that the expeditionary force was being concentrated in three places, a strong detachment being encamped near Satevo, the main column near Namiquipa and a third division at Colonia Dublan.

These reports also stated that the Parral fighting had had a most unfortunate effect on the people of Northern Mexico and had greatly inflamed the anti-American feeling. The Parral incident, it was said, has been magnified by anti-Americans and anti-Carranzistas into a great battle in which the Americans were badly beaten.

Comes to Halt.

El Paso, Tex., April 18.—The American punitive expedition into Mexico has virtually come to a halt in its pursuit of Francisco Villa. Dispatches from the front say that only small detachments of cavalry are operating in limited zones out of the army base at Satevo. Mexican officials here still believe that Villa's body has been found, though no confirmation of the report was received during the early hours today over the Mexican telegraph lines.

Officers of the de facto government call attention to the fact that Villa never has been reported south of San Francisco Borja, where his body is said to have been located, and that the American forces are only following a blind trail if they proceed over the Durango-Chihuahua line.

If Villa's body has been found, it should reach Cusihuiriachic some time within the next forty-eight hours. It is said by Mexicans that the trail north into Cusi, from the point where the body is said to have been found, is rather difficult and that it would take some time before the body could reach the railway.

NEBRASKANS IN PRIMARY

(Continued from page 1.)

G. Webster of Illinois was also a candidate on the Republican ticket.

The Senatorial Fight.

There was much interest in the senatorial campaigns of both parties. Gilbert M. Hitchcock, present incumbent, had for his opponent Ignatius J. Dunn, attorney of Omaha, who nominated William J. Bryan for president at the Denver convention. The contest for the Republican nomination was between John L. Kennedy, former congressman, and Chester H. Aldrich, former governor of the state.

The candidates for the gubernatorial nominations were more numerous, the Republicans having Samuel R. McKelvie, present lieutenant governor; Abraham L. Sutton, former district judge; Clarence J. Miles, president last year of the Nebraska State Baseball league; William Madgett and Walter A. George on their ticket, while the Democrats were given Charles W. Bryan, brother of the former secretary of state, Keith Neville and Clarence E. Harman t oselect from.

For Congress.

Of the present members of congress from Nebraska, Reavis in the First district and Kinkaid in the Sixth, Republicans, and Stephens in the Third, Democrat, were unopposed in their own parties. Lobeck in the Second (Omaha) had L. J. Quinby; H. B. Fleharty and A. T. Monahan to contend with, while David H. Mercer, former congressman, and Benjamin S. Baker contested for a chance to oppose the successful Democrat in the fall election.

The Prohibition voters were asked to choose between Eugene N. Foss of Massachusetts and Ira Landreth of Tennessee for the presidential nomination, and between Robert H. Patton of Illinois and Clarence True Wilson of Kansas for vice president. The Socialist, Progressive and People's Independent parties had no candidates for president or vice president.

The Prohibition Issue.

A feature of the campaign was the injection of the liquor question into it by various campaigners, although the constitutional amendment was not submitted for action at the primaries. William J. Bryan toured the state for a month in the interests of his brother's candidacy for governor and I. J. Dunn's for the senatorial nomination. Mr. Bryan advocated state prohibition.

Charles F. McGrew, an Omaha banker, contested with R. B. Howell, incumbent, for the position of Republican national committeeman, and James C. Dahlman, mayor of Omaha, and Arthur F. Mullen, an Omaha attorney, for the corresponding position with the Democrats.

Candidates for the honor of representing the state in the various state conventions and for state offices were numerous and included many men known in politics and business outside their own state.

LONG REPORTS FROM FUNSTON

(Continued from page 1.)

located. The pursuit apparently is winding westward into the more mountainous regions.

Again Fired On.

Renewed sniping around Parral was not reported to the department, although news dispatches from General Pershing's camp disclosed that American troops had again been fired upon by Carranza troops.

War department officials would not discuss the probable result of the continued hostility.

It was intimated, however, that even without this new incident, General Pershing might have thought it necessary to call the department's attention to the situation very fully and to await further instructions. It was thought that he would avoid any possibility of further clashes until he was advised as to the wishes of President Wilson.

In that event, it was said, it seemed probable that present operations at the front are of a limited character and would not be extended without further instructions.

Killed and Wounded.

War department records give the names and homes of those killed and wounded in the fighting at Parral last Wednesday as follows:

Killed:

Hobert Ledford, private troop M, Thirteenth cavalry, Cincinnati, Ohio, 330 Mulberry street.

The name Joseph or Joe Ridgley is not found on rolls of troop M, Thirteenth cavalry, but Jay Richley, sergeant of that troop, is recorded as from Saginaw, Mich., 1913 Michigan street.

Wounded:

The name Benjamin McGliel, not found, but Benjamin McGehee, corporal Troop M, Thirteenth cavalry, is recorded as from Dexter, Mo.

Walter F. Wallingham, corporal Troop K, Thirteenth cavalry, Albany, Tex.

Richard Tannous, corporal Troop K, Thirteenth cavalry, Taunton, Mass.

Lawrence W. Schomburger, private Troop K, Thirteenth cavalry, 717 East Parkway, Pittsburgh, Pa.

Missing:

Charles H. Eichenberger, private Troop M, Thirteenth cavalry, 31 Folsome avenue, Glendale, Long Island, N. Y.

Herman E. Kirby, private Troop M, Eleventh cavalry, of Rome, Ga., was killed in a skirmish in which his troop was engaged on the way to Parral.

The list does not take in Maj. Tompkins or Lieut. Ord.

To Inform Carranza.

Gen. Pershing's reports on what transpired at Parral have been transmitted to Special Agent Rogers at Mexico City to be communicated to Carranza as a matter of information. They are at variance with the version communicated to Secretary Lansing by the Mexican embassy here.

In his dispatches Carranza used the incident to support his argument for withdrawal of the American troops, adding that his own forces had sought to stop the firing. There is nothing to support that in the American advices.

President Wilson and the cabinet went over the Mexican situation again fully at the meeting today and afterward it was announced that there was no change in the situation nor in the American government's policy.

FIVE BODIES RECOVERED

(Continued from page 1.)

continued his investigation. He conferred with Engineer Mansfield, whose record, it was stated, showed that it was the first time in his twenty-six years of service as engineer that he had been in an accident of this kind.

More than thirty other persons were injured, most of them suffering from cuts and bruises or shock.

All the victims were occupants of the rear car of a local train, which had started to run on a siding in front of the Bradford station when the Gilt Edge Express from Boston crashed into it.

Coals from the express locomotive and the explosion of a gas tank set fire to the wreckage and the flames spread so rapidly that the nearby station and freight house were destroyed, together with four wooden coaches of the local train.

Trainmen were at variance in their statements as to the signals.

Was Taking Siding.

The engineer of the local train said that he had trouble in making steam, and when he arrived at Bradford he wired to New London for instructions. He was told to draw onto a siding at Bradford and let the express pass, and was just moving his train from the main track when the express bore down.

There were only about fifty passengers on the local and loss of life and most severely injured were suffered by those in the rear coach. The identified dead are:

THOMAS BOARDMAN of Westerly.

MISS JEANNETTE CLARK, daughter of William Clark, president of the Westerly mill of the American Thread company.

MARGUERITE BLISS, address unknown.

J. F. BURBUR of Westerly.

The accident was due, it is believed, to wrong signals or failure to read properly the signals.

PROTEST BY VENIZELOS

Ex-Premier of Greece Complains Bitterly of Gagging Free Speech.

Says Present Government in No Way Represents Majority of People.

Athens, April 17, via Paris, April 18.—The Liberal morning papers comment bitterly today on the action of the police during the rioting yesterday, while the government organs throw the blame on the Liberals. It is announced that Liberal meetings will be resumed after Easter, the Liberal party meanwhile taking action against the police authorities for allowing, it is alleged, the presence at their meetings of agents whose object was to provoke riotous events.

"I beg you to bring the events of yesterday and the earnest protest of a majority of Greeks to the knowledge of the American people, who have struggled for so long to establish free speech as the fundamental right of free peoples," said ex-Premier Venizelos today to the Associated Press.

"Here in Greece we are confronted by the question whether we are to have a democracy presided over by a king, or whether at this hour in our history we must accept the doctrine of the divine rights of kings.

Does Not Represent Majority.

"The present government represents in no sense the majority of the Hellenic people. We Liberals twice within a year received the vote of the majority. At the last election, which was nothing more than a burlesque of the free exercise of the right of suffrage we were not willing to participate in a farcical formality where, owing to the mobilization, it would have been possible, as indeed it was the government's intention to keep the Liberal voters with the colors and not allow them to cast their ballots, while their opponents would be given every facility to crush the Liberal party by a vote which could not have represented more than a small minority of the Greek people.

Refused to Take Part.

"We refused to take part in this sinister comedy. The present government of Greece is, therefore, nowise representative and we Liberals have left us only our right of free speech and free assemblage, guaranteed by the constitution, as the sole means of taking counsel among ourselves; of trying to enlighten the opinion of the country and perhaps of exercising the pacific pressure of the will of the majority upon a government not representing the majority.

"Now it is even sought to deny us this. The meetings organized by the Liberal party were not even those free and open ones to which we have every right. Our meetings were held in enclosed buildings. Those who came to them were invited but the police threw out our doorkeepers, put in their own and let enter whomsoever they, the police, wanted to be present at our meetings.

Denial of Liberty.

"It is a denial of every constitutional liberty. You yourself have witnessed with what patience we Liberals —a majority of the Greek people— have submitted for months to a government which is in no wise constitutional.

"The moment has come when the position of the highest functionary which every king of the Hellenes ought to occupy, must so strictly be defined that it will forever be impossible to raise again the question of the divine rights of kings in Greece; it will forever be impossible for any government hiding behind the person of the sovereign to arrogate to itself rights which reside only in the whole Hellenic people.

"Understand me. I am not talking in any sense of the possibility of a republic in Greece. I insist only on our rights—our constitutional rights, our rights as free people which ourselves we have gained by the force of arms and which we have no intention to abandon."

CITIES IN ILLINOIS HOLDING ELECTIONS

Local Option Question Notably Absent in Many This Year.

Springfield, Ill., April 18.—Illinois cities and villages from Cairo to Galena and to Danville will select their mayors, aldermen and boards of trustees today.

The local option question is notably absent this year, only nine small cities voting on the question.

Danville, the largest city in which the local option question was raised, will not vote on that proposition today, the petition raising the liquor question having been withdrawn yesterday after it had been submitted in court.

To Lease Interned Ships.

Rio Janeiro, April 18.—It is officially announced that Germany has authorized shipping companies to lease to Brazil for coast service and for the length of the war only, three steamships interned at Brazilian ports under condition that Brazil obtain from the Entente allies a guarantee that these ships will not be captured nor attacked.

TURKS REPORT LOCAL FIGHTING IN CAUCASUS

Constantinople, via London, April 18.—A Turkish official statement says:

"Irak front—The situation is unchanged.

"Caucasian front—In the valley of Tchoruk and on our left wing there was local fighting. In the other sectors of this front the situation was unchanged.

"On April 14 an enemy aeroplane coming from the direction of Enos (Gallipolis) flew over Adrianople, dropping two bombs without effect.

"In the neighborhood of the Suez canal one of our reconnaissance parties attacked an enemy detachment and put it to flight after killing five men."

Earth Shocks Recorded.

Washington, April 18.—Very severe earthquake shocks were recorded during the night on Georgetown university seismographs. The shocks began at 11:12 p. m. and continued until 12:30 a. m. It was estimated the center of the disturbance was about 4,200 miles from Washington.

Fine Healthy Child Convincing Evidence

Simple Inexpensive Remedy Checks Early Tendency to Constipation

About the first thing impressed on the young mother is the necessity for regularity in her baby, which brings up the question of the most desirable laxative for children's use.

Mrs. Jesse Richardson, Philpot, Ky., says she has used Dr. Caldwell's Syrup Pepsin for the past year and that there is no medicine in the world like it. She writes, "My little son, William, Jr., just loved it because it is so pleasant to take, and everybody talks about his being such a fine healthy boy.'

Dr. Caldwell's Syrup Pepsin is a compound of simple laxative herbs, free from any opiate or narcotic drug, and is the standard remedy for constipation in thousands of homes throughout the land. Drug stores everywhere sell it for fifty cents a bottle. Get a bottle of this excellent remedy, and have it in the house. A

WM. J. RICHARDSON, JR.

trial bottle, free of charge, can be obtained by writing to Dr. W. B. Caldwell, 454 Washington street, Monticello, Ill.

FATIMA
A Sensible Cigarette

Abe Martin

We reckon Henry Ford wants t' beat all the' swords int' rear axles. These are awful hard days t' listen without buttin' in.

(Protected by Adams Newspaper Service.)

Silberstein & Bondy Company.

The Easter Suit Question Must Be Settled at Once!

Every girl from school age up to college maidens and women of all ages wants a suit with the newest lines—with a jaunty coat, plaited, ruffled or flaring and the new wide short skirts.

Perhaps she wants a plainly tailored style, perhaps a fancy model or perhaps her taste turns to an out-and-out sports suit. But, no matter, they are all here and at every price that she is likely to want to pay.

In materials there are fine Gabardines, Silk Mannish Serges, Soft Velours, Wool Poplins, Homespuns, Silk Poplins, Taffetas; in fact, every fashionable fabric used this spring and the same applies to colors.

Any number of suits for so little as **$19.50, $22.50, $25, $27.50, $29.50** and so on, up to the one-of-a-kind copies of imported models that go as high as $65.00.

The Millinery Department
Has Hundreds of New Easter Hats—Moderately Priced—
Exclusive Models

REAL QUALITY FOR LESS — WHILE YOU WAIT

NEOLIN

Each genuine sole is stamped with raised letters "NEOLIN." It is really a rubber sole—not leather.

OUR PRICE FOR THE GENUINE FULL or WHOLE NEOLIN SOLES GOODYEAR SEWED—Cannot be nailed, or used successfully in Half Soling— $1.25

The Goplar SHOE REPAIR CO.

FACTORY: 17 2nd Av. W. Opp. Rex Theater.

SHOPS: 10 1st Av. W. 12 4th Av. W.

The Universal Popularity
of Lea & Perrins' Sauce is due to its unequalled flavor and wholesome properties, which are possible only by the use of the best and purest ingredients

Lea & Perrins SAUCE

The only original Worcestershire Sauce
Send postal for free kitchen hanger containing 100 new recipes
LEA & PERRINS, Hubert Street, New York City

DEFECTIVE PAGE

"Listen Son!

for over 50 years I have been drinking *BLATZ* Beer; It's my *very best friend.*

"Fact is I believe *BLATZ* is responsible for my splendid health. And I look mighty healthy for an old fellow, don't I?

I'd Advise You to Drink Blatz *The Best Beer Brewed*

—the leader for half a century—pure, wholesome, sanitary—always the same—always good."

Dr. Edward Gudeman in an address before the Chicago Chapter of the American Society of Chemists said: "Beer and Milk are affinities. Both are produced from similar raw materials. Has beer a food value? I don't think anyone will deny it has a great food value, nearly equal to that of milk. It is a food, a condiment, a stimulant and sometimes a delicacy."

The Triangular label on *all BLATZ* Beer is a guarantee of uniform purity and flavor.

VAL. BLATZ BREWING COMPANY, MILWAUKEE

Val. Blatz Brewing Co. Duluth Branch, Lake Ave. and Railroad Street Phones 62 MELROSE GRAND

Get Our Special Prices on Hoosier Cabinets

COMPLETE HOUSEFURNISHERS BAYHA & CO

ASK PASTORS TO PREACH ON KINDNESS

Humane Sunday and "Be-Kind-to-Animals" Week to Be Observed.

Duluth pastors will be asked to preach sermons on kindness on Humane Sunday, and special emphasis will be placed on the humane treatment of animals on "Be-Kind-to-Animals-Week." Humane Sunday for Protestants and Catholics will be May 21, and for the Jews May 20.

The American Humane association, a federation of the anti-cruelty societies, with headquarters in Albany, N. Y., is receiving requests from all over the country for large quantities of special literature in connection with its Humane Sunday and Be-Kind-to-Animals-Week observance. The week of May 16 will be known as Be-Kind-to-Animals-Week. The purpose of the whole observance is to center attention on the relation and duty of man to the defenseless forms of human and animal life. How much need there is for the treatment of this subject is shown by the fact that more than 550 active anti-cruelty societies were called upon to interfere during 1915 in cases of cruelty involving 212,215 children and 2,394,721 animals.

Humane Sunday met with great success last year when it was first developed on a nation-wide scale. Hundreds of clergymen all over the United States devoted a whole or part of one service to it. Early indications point to a far larger number taking up the work this spring than did last year. While anti-cruelty societies are backing up this movement, they are not asking for special contributions or collections.

The Be-Kind-to-Animals-Week celebration is designed to bring more vividly before the public the important part that animals play in the economic and social life of man and how essential it is that they be accorded kind treatment. To this end local societies for the prevention of cruelty to animals are planning for work horse parades, pet animal shows, special illustrated lectures, publicity campaigns and other means of arousing the public. The Boy Scouts and Campfire girls are co-operating with local committees in many localities. Any clergyman desiring special Humane Sunday literature can secure it by postal card request from the headquarters of the American Humane association, Albany, N. Y.

BANNER YEAR FOR ITASCA COUNTY

Big Preparations Are Being Made for Record Tourist Business.

A banner year for Itasca county and its "capital," Grand Rapids, is predicted by Edward J. Farrell, secretary of the Grand Rapids Commercial club, and a Duluth visitor yesterday.

The village commercial club, he declared, is planning an unusually active season. Since the village is looking forward to their biggest tourist patronage this year, the new highways are being completed, a big, roomy clubhouse is being erected at Lake Pokegama, and several other features for the comfort of visitors are being arranged. The remainder of the Duluth-St. Vincent highway is being completed and the large number of Duluth people who make trips to the neighborhood during the summer months will find the traveling much more pleasant than heretofore.

GOING TO BRAZIL.

Dock Superintendent Will Study Coal Handling Methods.

William K. Link of Superior, superintendent of the Berwind Fuel company at the Head of the Lakes, will leave in a few days for Rio de Janeiro, Brazil, to be gone three months. He will look into coal-handling systems there for his company. Mr. Link only recently returned from Cuba, where he and his wife spent most of the winter, Mr. Link being compelled to go there owing to a nervous breakdown. He will leave Superior for New York on Saturday and will sail for Brazil on April 29.

MANY OLD-YOUNG MEN SEEM GOING TO THE "BOW-WOWS"

WHY DOCTORS PRESCRIBE CADOMENE TABLETS (3 grain) FOR MEN

Doctors are high in their praise of Cadomene Tablets (3 grain) the Tonic for Mankind, and prescribe them in treatment of Physical and Mental Exhaustion, resulting from overwork, worry, illness, excesses and dissipation.

When a man or woman has symptoms of failing physical and mental power, weakened vitality and loss of normal vigor, characterized by dizziness, hideous dreams, trembling weakness, pains in spine, cold extremities, headache, melancholia, fear without cause, timidity and an unnatural feeling of discomfort and self-consciousness, when the recreations of life lose their pleasurableness and everything seems going to the bow-wows and you feel like a too old "down and out," it's time to start the use of Cadomene Tablets to brace and build you up and add force and vigor to the bodily structures.

CADOMENE TABLETS restore to the nervous system and every organism increased nerve and tissue force, and make the brain active, increase will power and personal magnetism.

Cadomene Tablets are to the nervous Person the means of healthful, effective, efficient life, in business, at recreation and at home, and the full enjoyment of the pleasures of society.

Cadomene Tablets nourish the nerve centers, naturally and persistently, and cause a thorough strengthening of the body's resisting force, a regaining of vitality and endurance; Renewed Efficiency of Body and Mind.

Cadomene Tablets may be purchased of all druggists. Guaranteed to please or money refunded.

M'DONNELL LOSES FIGHT

His Charges of Irregularities in Paving Specifications Are Denied.

Mill City Firm Gets East Superior Street Job for $47,595.15.

Charges that specifications for East Superior street paving were prepared by the General Contracting company of Minneapolis, and that any semblance of "fair and full" competition was out of the question, failed to deter city commissioners yesterday.

They awarded the contract for paving the street from Sixteenth avenue east to Twenty-third avenue east to the Minnapolis firm on their bid of $47,595.15, thus ending a six weeks' tilt between contractors.

Patrick McDonnell, local contractor, made a last attempt to land the contract, aided by counsel, C. O. Baldwin. His bid was low, but the city's legal department declared that it did not conform with the specifications of the proposal.

Set Impossible Task.

"You have called for the impossible in these bids, gentlemen," said Mr. Baldwin. "You have set conditions which prevent anyone but the firm who made the specifications from competing.

"These six typewritten pages of specifications," he continued, "which, incidentally, were inserted after bids were called for, were prepared to suit the convenience of the Barber Asphalt company, or its subsidiary concerns."

Mr. McDonnell told the commissioners that they were setting a dangerous precedent in awarding the contract to the high bidder, or to any other than the low bidder.

"I was not given a fair deal on the old Superior street job," he said. "Tar macadam was forced upon me, and I even campaigned against it after I saw that I was low bidder, because I knew it would be unsatisfactory.

"I merely was doing what I had to do, and it isn't fair to make me the goat because the paving didn't stand up. Property owners got just what they demanded, and just what they paid for."

Dr. D. D. Murray, a property owner, agreed that Mr. McDonnell should not be blamed for the "mighty bum pavement" laid twelve years ago, and said that the contractor had laid just what the people wanted.

Commissioner Farrell, answering the charges, reviewed the controversy at length, and said "property owners want Trinidad Lake asphalt, and I'm going to see that they get it, if I quit my job doing it."

"You can let that statement go just as far as you like," he added defiantly. "This sort of a controversy won't arise again. The council, at a meeting Saturday, decided to build an asphalt plant, and the city will furnish asphalt to contractors.

Will Get Asphalt.

"I have written the Barber Asphalt company and asked if we will be furnished asphalt. I am certain we will, but if not, we will buy some other kind."

When the question was placed before the commissioners, there was not a dissenting vote. H. A. Carmichael, former city attorney, interposed a short statement in behalf of the Minneapolis firm, saying that charges of any irregularities in the specifications were unfounded.

The General Contracting company has notified Commissioner Farrell that work of paving the street will begin at once. D. H. Clough & Co. of Duluth will lay the base and the Minneapolis firm will lay the asphalt surface.

LABOR UNIONS TO HELP THE FIREMEN

Trades Assembly to Aid in Obtaining Double Platoon System.

Firemen have won over the labor organizations of the city in their campaign for a double platoon system, and the trades assembly will co-operate with them in their work.

City Clerk Walter Borgen yesterday afternoon certified to the sufficiency of the initiative petition filed by the firemen and under the provisions of the city charter, the city commissioners have twenty-five days in which to call a special election on the proposed ordinance, to be held not less than forty or more than fifty days after the call is issued.

A committee including A. G. Catlin, W. R. Thompson, and Fred Bernard has been named by the trades assembly to push the proposed measure.

George W. Morgan, as chairman of the municipal committee of the Commercial club, has been instructed to investigate the merits of the firemen's demand, and to report to the main body of the club.

PHILLIPS, "CORN KING" FOR A DAY, IS DEAD

Chicago, April 18.—George H. Phillips, who for a brief but dramatic period, enjoyed the title of corn king in the grain trade, died at his home here yesterday.

Phillips, a little more than a decade ago, ran a small grain commission business and "scalped" small lots in the corn pit of the board of trade, like many another small trader.

He was lifted above the ruck by one thing alone—an almost uncanny intuition with regard to corn from the moment the seed entered the ground until it was graded in the big market.

At a time when most of the big traders were bears, Phillips saw, or felt, that there had been a lot of corn sold for future delivery in Chicago, and that it could not be delivered.

He interested down-state men, with money, in his theories, and they bought all of the corn offered. Almost overnight a new "corn king" was born and his name was George Harshaw Phillips.

ARMY NEEDS THE MEN.

Reading, Writing and Spelling Examinations Are Eliminated.

The reading, writing and spelling tests, which have heretofore proved one of the big stumbling blocks for prospective recruits in the army, are to be eliminated in the future from the examinations, according to plans announced yesterday by Lieut. S. A. Campbell of the Seventh infantry, U. S. A. Lieut. Campbell is in charge of the recruiting for the Minneapolis branch, and following his departure Sergeant John Smeets announced the change in the requirements.

Many prospective candidates for the army, otherwise perfectly fitted for enlistment, were unable to get by the barriers of education, and the army therefore lost men who would undoubtedly have made excellent soldiers.

Freimuth's | Mail Orders Given Prompt and Careful Attention | Daily Deliveries to All Parts of Duluth and Superior | Freimuth's

New Refined Spring Millinery —at $7.50

Indeed they are refined and exclusive shapes; in Tomboy Sailors, Trimmed Georgette Sailors, Castello Poque Bonnets and close fitting Turbans for semi-dress and street wear. A most delightful and refreshing display of new spring shades. The trimmings are of wings, birds, flowers and ribbons. You can surely find a hat to please your particular fancies in this assortment at **$7.50.**

—Millinery—Second Floor.

Fine Easter Candies

We are the exclusive agents in Duluth for the celebrated Martha Washington and Page & Shaw Chocolates. Place your orders early if you would be better satisfied.

Martha Washington Bittersweets and Assorted Chocolates are always fresh and delicious. Try them, pound, **50c.**

Page & Shaw Assorted Chocolates and Caramels are without an equal at **50c** a half pound and **$1** a pound.

Also many other assortments of high-grade Candies at inexpensive prices.

—Candies—Main Floor.

Fashion Favors Gay Neckwear for Spring

The new Neckwear is of organdy; lovely colors and in quaint styles.

The cape and the fichu are appearing again after years, with many variations of these demure effects; some are in white, but bright, rich colors will predominate.

Such a delicate, sheer quality are these organdies that you'll fall in love with them at once; with corded, plaited or hemstitched edges—

—at 35c to $3.50

—Neckwear—Main Floor.

A smart 'Teeco' collar and cuff set of sheer rose color French organdy at **$1.**

A Nemo Corset Will Complete Your Easter Wardrobe

—Have a Fitting Tomorrow

We show a full line of Nemo Corsets in every style for every figure. Famous for their comfort and exclusive hygienic features. Nemo Wonderlift models, indorsed and recommended by physicians. Give beautiful fashion-lines; utmost comfort; support the figure by adjustable elastic bandlet—**$5.00.**

Other Nemo models, **$3.50** up.

The latest and ultra-stylish fashion-lines are shown in the newest Smart Set Corsets. The artistic beauty of these corsets is only equalled by their perfect comfort. You'll want to see them. Special models for slender and medium figures—**$4.00** to **$7.00.**

—Corsets—Second Floor.

Art Needlework Novelties

Easter Gifts in novelties of all kinds; for instance, Party Bags, Sachels, Pin Cushions, etc., at **25c** to **$2.50.**

Easter Baskets of Japanese make. Just the thing for Easter flowers, at **39c** to **$2.** Sweet Grass Baskets at **25c** to **$1.50.**

Laundry Bags and Shoe Bags in new cretonne shades, at **39c** to **65c.**

Pillows just in, new round shape Pillows in gold, old rose and tapestries, at **$3.50.**

Fancy Shade Materials—We are showing a complete line.

Fancy shade making taught free. We do stamping to order.

—Art Dept.—Third Floor.

A Sale of 500 Men's Spring Shirts—

Snappy New Patterns in New Striped and Figured Effects. Regular $1 values, special 59c

Men, here is an opportunity to supply your Spring and Summer Shirt needs. These shirts are up-to-date, neat patterns, every one of them, in the new laundered styles. They are a special purchase of an entire lot of regular $1 Shirts which we were fortunate in securing and on which we decided to give the men of Duluth the benefit of our savings. Every shirt is guaranteed to be fast in color and to give perfect satisfaction. Come early tomorrow for best selections. Regular $1 value at **59c.**

—Annex—Main Floor.

Security Vouchers are a direct saving on every purchase made here. A full book is redeemable for $2 in merchandise.

Freimuth's

Easter Favors A complete line of Easter Novelties and Favors for dinner parties, hats, candy boxes, snappers, rabbits, etc. —Main Floor.

AGAIN AFTER BILLY SUNDAY

Interchurch Council Determined to Bring Evangelist to Duluth.

Smithies Re-elected President and Makes Annual Report.

For nearly two years, church leaders of Duluth have tried to persuade Evangelist "Billy" Sunday to set a date for Duluth, but to no avail. Last fall, a delegation from Duluth visited the evangelist in Philadelphia, but he would give no assurances that he would appear in this city.

As a result of a meeting of the Men's Interchurch council last evening, efforts to bring Mr. Sunday to Duluth will be renewed. The council voted to send a delegation to interview the evangelist either at Kansas City or at his summer home. The matter was placed in the hands of a committee headed by J. H. Cook. The committee was given full power to act.

Smithies Re-elected.

W. L. Smithies was elected president for the ensuing term in the annual election of officers which was held during the course of the evening. Other officers chosen were: W. J. McCabe, vice president; Rev. J. J. Daniels, vice president; A. C. Le Duc, treasurer, and B. C. Wade, executive secretary. The executive committee consists of the following members: C. A. Duncan, J. J. Moe, J. H. Cook, W. H. Hoyt, W. L. Smithies, W. S. Moore, B. N. Wheeler, Frank Crassweller, J. W. Walker, W. B. Patton and H. A. Sedgwick.

President Smithies submitted an interesting report on the activities of the council for a period extending over a year and a half. Relating the accomplishments of the council, the report told of the Layman's Missionary convention which was held in Duluth last January. This was referred to as the "most successful series of religious meetings ever staged in the city."

Mr. Smithies also reported that the Interchurch council had introduced the "flying squadron" in Duluth during the fall of 1914.

Sunday School Teachers' School.

The training school for Sunday school teachers which is now being conducted at the Y. W. C. A. is a project of the Interchurch council. More than fifty persons are receiving training for Sunday school teaching work. On April 25, a class of fifty Sunday school teachers will be graduated and receive diplomas. The exercises will be held in the First Methodist church.

The president also reported that a committee from the Interchurch council had co-operated in every way possible with Mayor Prince and a civic committee on the playgrounds project. The churchmen alone raised $500 of the $1,500 obtained by subscription.

A copy of the president's report will be sent to all of the churches comprising the council.

THAT TIRED FEELING

Relieved By Hood's Sarsaparilla, Which Renovates the Blood.

That tired feeling that comes to you in the spring, year after year, is a sign that your blood lacks vitality, just as pimples, boils, and other eruptions are signs that it is impure; and it is also a sign that your system is in a low or run-down condition inviting disease. It is a warning, which it is wise to heed.

Ask your druggist for Hood's Sarsaparilla. This old standard tried and true blood medicine relieves that tired feeling. It cleanses the blood, gives new life, new courage, strength and cheerfulness. It makes the rich red blood that will make you feel, look, eat and sleep better.

Be sure to get Hood's Sarsaparilla. It embodies the careful training, experience, and skill of Mr. Hood, a pharmacist for fifty years, in its quality and power to cure.

GIRL, IMPRISONED TEN YEARS, GAINING FAST

Baltimore, Md., April 18.—Grace Marshall, a Talbott county girl, who was imprisoned for over ten years by her father in a dingy room until she weighed fifty-seven pounds and could not talk, was taken back from Johns Hopkins hospital yesterday. In four months she had regained her speech and weighs ninety pounds. She can also walk.

Miss Marshall, who is 28 years old, will testify against her father and stepmother, who are to be tried this month for inhuman treatment.

Sentiment among the country people has been bitter against them and their neighbors have ostracised them. The fact that the girl was alive was not known until four months ago.

WOMAN DECLINES TO BE HEAD OF BOARD

Sawtelle, Cal., April 18.—Mrs. Ellen French Aldrich, entitled by precedent to honorary title of mayor by virtue of having received the largest vote as a trustee at the election April 10, refused to accept the office as "president of the board," which would have been voted her last night. She said she could give better service as a regular trustee. Mrs. Aldrich formerly resided at Dayton, Ohio.

Cook County Pioneer Passes.

Grand Marais, Minn., April 18.—John Collins died at his home in Chippewa City recently. He was about 36 years old and had spent the greater part of his life in Cook county. He was buried in the Chippewa City cemetery.

Williston Dedication.

Williston, N. D., April 18.—(Special to The Herald.)—Gov. Hanna, Col. Fraine Adjutant Tharaldson and other state and militia officials will be here Monday, April 24, for the dedication of the new armory of Company E. The dedication will be in the afternoon to be followed by a ball in the evening.

Never Neglect Colds; Treat Them Promptly

Often they lead to those pulmonary troubles which are responsible for more than one-tenth of all lives lost through illness.

Heavy colds which develop deep-seated coughs or cause inflammation of the air-passages and persist in spite of medication, weaken the system to a point where resistance easily is overcome—and asthma, bronchial and pulmonary troubles are the result. To renew normal resistance, Eckman's Alterative has been found highly beneficial in many instances.

Its lime content is so combined with other remedial agents as to be easily assimilated by the average person—and it contains no narcotics or habit-forming drugs of any sort. So it's safe to try.

At your druggist's.

Eckman Laboratory, Philadelphia.

DEFECTIVE PAGE

SELECT AND COMPLETE YOUR

EASTER WARDROBE

AT THE GATELY STORE

These wonderful Spring Days, the wonderful Spring Fashions, Easter next Sunday, prompts the choice of your Spring and Easter apparel.

Smart Easter Clothes
For Women and Misses

in fine assortments, especially prepared for the many women who seek individuality in style at a moderate price.

Suits
Coats
Dresses
Waists
Skirts
Millinery

Everything else that you'll need to complete your wardrobe.

Easter Apparel
For Men and Young Men

The new Easter shipments are here and ready to choose from — they're the last word in style—in fabric—in workmanship—in quality — within the price of all.

Suits, Topcoats, Hats, Shoes and Furnishings

—And Boys' Clothes Too

Easter and Confirmation Suits at prices every mother will delight in.

Your Credit Is Good—and Convenient

GATELY'S H. A. Nilson Gen. Mngr. DULUTH—SUPERIOR—VIRGINIA—HIBBING

No Charge for Alteration—Perfect Fit

Get Our Special Prices on Hoosier Cabinets

COMPLETE HOUSEFURNISHERS BAYHA & CO

NUXATED IRON

$100.00 FORFEIT

Increases strength of delicate, nervous, run-down people 200 per cent in ten days in many instances. $100 forfeit if it fails as per full explanation in large article soon to appear in this paper. Ask your doctor or druggist about it. Boyce Drug store always carries it in stock.

FEW LICENSES ARE WITHHELD

About 150 Hotels Pass Muster and Twenty Are Refused Permits.

New Ordinance Brings Much Information to the Surface.

One hundred and fifty hotels, approximately, will be licensed under Commissioner Silberstein's new hotel ordinance before the list is completed.

Twenty hosteleries have been refused licenses because of unfavorable reports on conditions prevailing made by the police or health departmentt. About forty have been passed upon favorably, including all of the larger ones, the applications being presented to the council at yesterday's meeting.

"We are learning things about these hotels of ours that we never knew before," said the commissioner, "and I am convinced that the ordinance will work wonders. It gives a chance to check up sanitary conditions and, what is more important, it gives us power to correct conditions when they need it."

A list of the owners who have made application to the council for licenses includes Fred Podell, at 204 Lake avenue south; Munne Arvila, at 249 South First avenue east; Joe Mickolaczak, at 2221 West Michigan street; P. L. Weller and L. M. Cushmet, at 210-212 West Superior street; John Saarinen, at 267 South First avenue east; Victor Axelson, at 237 South First avenue east; W. F. Riedel, at 615-617 West Superior street; Lake Superior Investment company, at Twentieth avenue west and Michigan street; Frank Kohnen, at 603 Garfield avenue; Realty Company of Massachusetts, by F. A. Prince, 318-320-322 West Superior street; H. E. Mousso, at 10 Lake avenue north; John F. Kreuzberger, at 119 East Superior street; Mrs. Julia Wallace, at 421 West Superior street; E. R. Ribenack, at 601-603 West Superior street; E. R. Ribenack, at 514-516 West Superior street; Albert Cox, at 527 West Superior street; Eli H. Cholette, at 917 West Michigan street; A. J. Hansen and Steve Gervais, at 531 West Superior street; M. G. Newell, at 506 West Michigan street; Mrs. Anna Lesage, at 318 West Second street; Mrs. Mary Smith, at 315 West Second street; David Davis, agent, at 501 West Superior street; Gertrude Behrens, at 2 East First street; Mrs. Nora Reilly, at 115 West First street; John Kerns, at 531 West Michigan street; John Pizza, at 210 West Second street; James McDonald, at 526 West Superior street; Adolph Tifer, at 103-105 Lake avenue south; Gus Egdahl, at 502 West Superior street; Mrs. B. Sprinkle, at 1201 West Michigan street.

GRAND BALL
EASTER MONDAY, APRIL 24th, 1916
WE-KE-MA-WUP TRIBE NO. 17.
IMPROVED ORDER OF RED MEN
At Maccabee hall, 21 Lake avenue north. Music by La Brosse orchestra. Orchestra will be conducted by Mr. La Brosse personally.

CROWDS GATHER TO LISTEN TO HUGHES

Ottawa, Ont., April 18.—Large crowds sought admission to parliament today to hear Maj.-Gen. Sir Sam Hughes, minister of militia, make his promised statement in regard to the charges that abnormal profits were allowed in awarding fuse contracts by the Canadian shell committee, which are about to be investigated. Reports said Sir Sam would ask to be relieved of actual charge of his department pending investigation.

WILL SPEND EASTER WITH HIS FAMILY

St. Paul, Minn., April 18.—(Special to The Herald.)—Because the members of the state board of pardons were actuated by an Easter spirit, E. J. Laird will spend next Sunday not in the St. Paul workhouse, but at home with his wife and children. Laird was sentenced to the workhouse for sixty days, Feb. 25, for non-support. His term would have expired two days after Easter Sunday.

The pardon board held a special meeting today and commuted the sentence, effective Saturday next.

Slaughter Case Dismissed.

Denver, Colo., April 18.—The case against William B. Slaughter on charges growing out of the closing of the Mercantile National bank of Pueblo, Colo., a year ago, was dismissed in the United States district court here today.

ECZEMA

with its distressful itching, may be soothed at once, healed quickly, and all its ugly manifestations driven away,

thanks to POSLAM

the incomparable remedy

FOR AILING SKIN

(At All Druggists)

Poslam Soap medicated with Poslam, is an aid to health of Skin and Hair. Superior for daily use; Toilet, Bath, Shampooing.

Marine Gossip On Lake and Shore

FIVE BOATS LOAD GRAIN

Two Steamers on Their Way Up Lakes From Buffalo.

When Channel Is Cleared Navigation Will Open With Rush.

Five additional boats are loading grain in this harbor today besides those already reported.

The steamers La Salle and Griffin of the Helm fleet were moved to the elevators this morning and the Signus and Indus of the Pickands-Mather fleet were put under the spouts at an early hour. The steamer B. J. Jones of the Becker fleet was moved to an elevator this afternoon and will load up preparatory to getting out. Others will be loaded within the next few days.

No ore has been brought to the Mesaba docks yet and no orders indicating when ore is likely to be dumped into the pockets have yet been issued. It is believed, however, that trains will come down to the docks about the last of the week. A few trains are held in the storage yards at Proctor until the ore is needed at the docks.

Two steamers are on their way up from Buffalo. The W. P. Snyder, Jr., and the C. W. Kotcher started from there last Sunday, two days earlier than the first departure for the Head of the Lakes last year; and it is hoped that by the time they arrive at the Sault that the ice-breaker Algomah will have cleared a passage through Whitefish bay so that the steamers may come up. The Algomah has cleared out the river, reaching the Sault from Detour this morning, and will now tackle the big field of ice in Whitefish bay.

As soon as something resembling a chance to get through is furnished at the east end of Lake Superior, navigation will open with a rush, it is expected. Vessel owners are not inclined to take chances with their craft in heavy ice, anxious as they are to start the season early, but they will begin the season's business just as soon as there is a reasonable degree of safety.

So far as north shore navigation is concerned, the steamer America will open it on Sunday next. She will leave that day for Port Arthur and Isle Royale and, as is usual with the first trip, will carry an enormous cargo of freight and a few passengers.

Coincident with the beginning of the north shore run, the resorts at Isle Royale will begin to get ready for business. Fred Schofield will leave at once for Belle Isle and get his summer resort there ready for a busy season, which he fully expects will develop.

Word was received in Duluth today that the icecrusher St. Ignace, which has just opened up Thunder bay from Port Arthur-Fort William to the lake, left the Canadian twin ports this afternoon for Whitefish bay to buck the ice there. The St. Ignace will buck it from this side while the Algomah will tackle it from the other side.

MAY DEMAND HIGHER WAGE

Officers of Seamen's Union Believe Time Is Auspicious.

Vessel owners on the Great Lakes may face a widespread demand for a material advance in wages of sailors on May 1.

Officers of the International Seamen's union said in New York today that an attempt will be made to put an advanced wage scale into effect on every craft carrying American sailors on the Great Lakes, vessels in the Atlantic coast trade and also to transatlantic ships.

The determination to make such an attempt resulted from the action of several steamship companies in granting the demands of seamen for an advance in wages. The men believe that this is the most auspicious time to make such a demand, because ship owners, with more business on hand and higher rates than ever before, are in no position to risk a strike and are likely to grant an advance to keep their ships going.

ALGOMAH AND TUG REACH THE SAULT

Ice Breaker Will Tackle Fields in Whitefish Bay.

Sault Ste. Marie, Mich., April 18.—(Special to The Herald.)—After bucking ice since Friday morning last, the steamer Algomah reached the Sault at 9 a. m. today. At Detour she picked up the Great Lakes tug Sabin, which had been sent there last December.

A great tooting of whistles from local craft and shops on both sides of the river greeted the boat as she came in sight.

The heaviest ice was encountered in Mud lake and at Sailors Encampment. The Algomah will coal up and proceed up the river to commence work at Whitefish, the last great barrier here. A 44-mile northwest gale yesterday broke up the ice in Whitefish bay and cleared it out for a distance of five miles down the bay, extending nearly the entire width. Above the point, however, the ice fields extend beyond vision and are heavily windrowed.

CONSTIPATION

and West Baden Sprudel Water cannot exist in the same body one hour. At your druggist—small bottles, 15c; large bottles, 35c.

WEST BADEN SPRUDEL WATER

100% LAXATIVE

EXCELS IN MAKING SAILORS FEEL HAPPY

MONS. FRANK HODGES.

Chief of staff at the rooms of the Lake Carriers' association is Frank Hodges and he is becoming the petted darling of the whole list of lake captains and other licensed officers who are possessed of fine gastronomical tastes. Frank can put up a supper such as mother used to make, and whenever the lake men who know about his accomplishment can get the time when in this port, they hurry around to the Lake Carriers' association and hint that they are hungry.

Some Duluth people outside of the marine business, have been fortunate enough at times to be invited to partake of some of his "feeds" and they, too, have acquired the habit of hinting.

WILL VISIT HERE.

H. S. Noble of New Package Freight Line Coming Wednesday.

H. S. Noble, second vice president of the Great Lakes Transit company, in charge of traffic, will be in the city tomorrow to talk over the business prospects and arrangements for handling it during the coming season. Mr. Noble, who was formerly assistant manager of the Mutual Transit company, was chosen for his present office because of the reputation he had made for himself as traffic manager and because of his fair dealing with those with whom he did business.

Mr. Noble is well known here, and as this is the first time he has visited Duluth since the formation of the new package freight line, it is likely that he will be given a hearty reception.

MACKINAW STRAITS OPEN FOR SHIPPING

Milwaukee, Wis., April 18.—Navigation opened yesterday at the Straits of Mackinaw, according to a dispatch received at the local bureau of the lighthouse service.

The dispatch adds that great floes of broken ice are rapidly clearing the channels.

IS IMPRESSED BY WESTERN METHODS

Duluthian Urges Adopting California System of Attracting Tourists.

The consistent efforts of Californians to attract visitors to the Golden State have made a forcible impression on Frank Day, prominent Duluthian who has just returned from a four months' visit on the Pacific coast, and he declares that there is no reason why Duluth should not be the playground of the nation if her natural facilities were properly handled.

"The methods used by Los Angeles," declared Mr. Day, "are especially good examples of forethought and thrift in making the city known as a mecca for tourists, and there is no reason that I can see why Duluth also should not become famous as a city that is doing something for the amusement of summer travelers."

Mr. Day pointed out that the roads and accommodations were two things that were holding back the advancement of the city in this respect, and that these were the first things that should be remedied. Better motor roads, especially a highway between Duluth and the Twin Cities, as a better introduction to the Great Lakes, increased resort hotel facilities and a systematic plan of street improvements were the main points brought out by Mr. Day in his plan for boosting the city as a summer resort.

"Duluth has a number of excellent all-year hotels," Mr. Day said, "but what we need now is a summer hotel, built along the lines of the big resorts of the country, built on some picturesque spot on the lake shore, overlooking the lake, and where one could pleasantly remain for the entire season."

PEACE NEGOTIATIONS ARE BEGUN IN CHINA

Washington, April 18.—An armistice has been declared between Chinese rebels and President Yuan Shi Kai and peace negotiations are in progress, the state department has been officially informed. Prominent leaders of both factions are endeavoring to reunite the provinces.

The American minister at Pekin advised the department that President Yuan's agent in peace negotiations is his former vice president, who resigned when Yuan Shi Kai proposed a monarchy with himself as emperor. His former war minister also has agreed to aid in peace parleys.

SUPERIOR

Gun Man Bound Over.

Fred Miller was bound over to the superior court on a charge of assault after being arraigned in police court yesterday afternoon. Miller was arrested after firing a number of shots with a revolver at John Charboneau following an argument which took place on Ogden avenue near Eighth street Sunday night. Bail was fixed at $5,000, which Miller was unable to furnish.

Y. M. C. A. Contract Let.

The contract for the heating, plumbing and electrical wiring of the Superior Y. M. C. A. building was let this morning. The contract for the plumbing and heating contract was let to Neil & Co., and electrical wiring to the Lake Superior Electrical company. The building is to be finished as rapidly as possible.

PREMIER ASQUITH POSTPONES CRISIS

Will Not Make Statement on Recruiting to House as Expected.

London, April 18.—Premier Asquith will not make his expected statement in the house of commons on the recruiting question today, according to an official announcement made at Downing street.

The postponement of Premier Asquith's statement on the recruiting question, which he had promised to make in the house of commons this afternoon was taken as an indication that the cabinet ministers were unable to reach an agreement on this subject which has brought about the most serious crisis the prime minister has had to meet in his eight years as head of the government.

Premier Asquith is expected to explain in the house of commons the reasons for the postponement of his statement, and will be asked when the government's decision will be communicated to parliament. Upon his answer will depend whether Sir Edward Carson will move his resolution demanding service for all men of military age.

The decision came as a complete surprise to those not within the inner circle.

DAY IN CONGRESS

SENATE.

Resumed debate on army reorganization bill with prospect of a vote before adjournment tonight. Sisal inquiry continued.

HOUSE.

Consideration of agricultural appropriation bill resumed.

Amendment to the agricultural bill to provide $175,000 for investigating potash making to obviate present exclusive annual importation of $25,000,000 worth from Germany, proposed by committee in charge.

Military and naval committees resumed consideration of defense appropriation bills.

ASSAIL RULING OF TREASURY DEPARTMENT

Washington, April 18.—The treasury department's recent regulation holding that the income tax law applies to American securities held by non-resident aliens was assailed today by financial and railway interests of New York, Chicago, Boston and Washington at a hearing before Assistant Secretary Malburn.

Reconsideration of the order was sought on the grounds that its enforcement would lower the value of American securities held abroad and that the supreme court's recent decision upholding the validity of the law did not give the department authority to make such a regulation.

Foreign buyers have purchased American securities, it was argued, on an implied contract that income from them would be free from tax here.

To Display Boys' Work.

Bemidji, Minn., April 18.—(Special to The Herald.)—Work of the boys of the manual training department of the Bemidji schools will be displayed in the windows of some downtown building, according to A. D. Bailey, manual training instructor. Advanced architectural work which has been done by the students during the winter will also be shown.

Fire in Lisbon Arsenal.

Lisbon, Portugal, April 18, via Paris.—Fire broke out today in the naval school forming part of the Lisbon arsenal. It burned with great violence and two buildings facing the school were destroyed before it was brought under control. A number of persons were injured.

To Try Chinese Labor.

Paris, April 18.—Owing to the lack of labor in the agricultural and industrial fields, an organization has been effected in France for trying Chinese labor. It is expected that 5,000 Chinese laborers will arrive in this country within a few months. Twenty Chinese are now preparing themselves as interpreters for the later arrivals.

Allies Order 15,000 Horses.

Des Moines, Iowa, April 18.—Orders from agents of the Entente allies for 15,000 horses have been placed with a local firm, it was learned today. The horses, it was said, were to be used for the light artillery and will be sent immediately to the various battle fronts.

Attorney General Smith Files.

St. Paul, Minn., April 18.—(Special to The Herald.)—Attorney General Smith filed today with the secretary of state for renomination on the Republican ticket.

Loss of Sleep From Kidney Troubles—Became Very Thin

I had been suffering with Kidney and Bladder trouble for about twelve months. My condition was such that I was unable to rest at night, and was reduced in flesh to almost a skeleton. When my kidneys would act they caused me great pain and I did not have much appetite. Through the advice of my father I was induced to try Dr. Kilmer's Swamp-Root. After using Swamp-Root I was restored to health and have gained sixty pounds. I am now in good health and able to work. I feel as well as I ever did, and I cheerfully recommend Swamp-Root to others who have kidney and bladder troubles.

Very truly yours,
T. L. WALTON,
122 W. Garrett St. Paris, Texas.

Personally appeared before me this 25th day of February, 1915, T. L. Walton, who subscribed to the above statement and made oath that the same is true and correct.

J. M. LONG, Notary Public.
Lamar Co., Texas.

Letter to Dr. Kilmer & Co., Binghamton, N. Y.

Prove What Swamp-Root Will Do for You

Send ten cents to Dr. Kilmer & Co., Binghamton, N. Y., for a sample size bottle. It will convince anyone. You will also receive a booklet of valuable information, telling about the kidneys and bladder. When writing, be sure and mention The Duluth Herald. Regular fifty-cent and one-dollar size bottles for sale at all drug stores.

George A. Gray Co

THE STORE FOR SERVICE.
113-115-117-119 West Superior Street Duluth, Minn.

Your New Hat Is Becomingly Beautiful! 'Tis Here!

We now have ready the best week-before-Easter assortment ever in Gray's millinery section.

The kind of hats you like — simple in trim or line, but refined and distinguished in style as you wish.

Whether you desire a trim little hat — a towering bloo m i n g flower pot shape, or a b i g and beautiful broad trimmed picture hat, or a quaint little poke, you may have just exactly what you want.

Come to Gray's and choose the hat which is m o s t becoming. Milliners "who know" will be pleased to serve you intelligently

She Knows

that there is no better fitting or better wearing corset than a Warner's.

Warner's Rust-Proof Corsets

are all that they should be—made to shape fashionably, fit comfortably and not to rust, break or tear.

We have a Warner's in our stock that will fit you perfectly. Come in and make your selection.

Our corset experts will gladly help you see that you get the model best suited to your figure.

Prices range $1.00 to $5.00. We specially recommend the new $1.50 and $2.00 Warner models! See them and you'll know why.

Let Your Easter Shoes Be

Queen Quality SHOES

They're so good-looking—these new Queen Quality models—that your friends will admire them! And they're so good-fitting, they'll give comfort and ease to your feet and they'll fit like a glove. The arch—the instep—and the well turned ankle indicate high art shoemaking.

And they stay good-looking—because made in the real Queen Quality way of real Queen Quality materials. And prices are reasonable — Queen Quality considered—$3.50, $4.00, $5.00 and $6.00 — depending on style and material.

Let our Shoe Experts find the Shoe for you tomorrow

These are busy days for us—but we'll take time to fit you properly. Later in the week we'll be busier yet, so come tomorrow for more prompt service.

Society • Women's Clubs • Music • Drama

THE don't-say-anything-about-it-because-it-is-Lent variety of social quiet seems to be giving way to real Lenten quiet for Good Friday. A club meeting was postponed to the next week and no social gatherings have been announced for that day. Saturday, likewise, is without any items on its social calendar. Services will be held Friday afternoon and night in various churches.

With the end of Lent will come the end of sub rosa parties. Easter week the black and white ball at the Kitchi Gammi club, the spring assembly at the Spalding hotel, two home weddings, a church wedding and club meetings will enliven the days and nights.

EVENTS OF TONIGHT AND TOMORROW.

The Bishop's club will meet at 8 o'clock tonight in the Bishop's club room.

Daughters of Liberty chapter, D. A. R., will meet at 2:30 o'clock tomorrow afternoon at the residence of Mrs. R. E. Denfeld, 18 Oxford street.

Events of Interest.

Miss Lillian Bergstrom, 114 South Eighteenth avenue east, entertained the Narcissus club last night. Plans were discussed for a dance to be given May 19. Twelve members were present. Daffodils were the decorations.

* * *

A surprise party was given by a number of friends last Thursday evening for Mrs. Hulda Dahl, 1313 East Eighth street. Lunch was served and music. Those who were present were:

Misses—	
Christine Olson,	Minnie Elfstrom,
Elma Peterson,	Nannie Bergman,
Emily Elfstrom,	Gunhild Gustafson
Messrs.—	
Meldin Sunden,	Lenord Kato,
Carl Brown,	Gunnar Gustafson
Carl Peterson,	Halmer Peterson.

Newcomer Among Duluth Musicians Will Sing

Mrs. Edward C. Kuehl, who came to Duluth recently from St. Paul, will give a contralto solo at the 11 o'clock Easter service at Trinity cathedral. Preceding the service, Wally Heymar George of Chicago, violinist, and Miss Leona Griesser, organist, will give the following 20-minute program:

Organ—"An Easter Meditation"..... John West
Violin—"Elegie" ..... Sauret
Organ—"Easter Morning"..... Malling
Violin—"Andante Religioso"..... Vieuxtemps

Relief Association Meeting.

The women of the German-Austro-Hungarian Relief association, all workers and co-workers, will hold a mass meeting at 8 o'clock tomorrow night at the Moose hall.

Lodge Notes.

Zenith Lodge No. 99, Degree of Honor, will hold a regular business meeting at 8 o'clock tonight at Maccabee hall. A large class will be initiated and there will be a social hour.

* * *

Garfield circle, Ladies of the G. A. R., will serve supper at 5:30 o'clock tonight and will hold an Easter sale in Memorial hall, courthouse. The proceeds will be used to furnish a room in the old woman's home at Anoka.

Personal Mention.

Mrs. H. A. McDowell and little daughter, Elizabeth, of St. Paul, left yesterday for their home after a two weeks' visit with Mr. and Mrs. B. C. Anderson and Mrs. Marie McDowell of 5022 East Superior street.

* * *

Mrs. J. H. Hearding, 2305 East Third street, will leave tonight for a ten days' visit at her former home at Xenia, Ohio.

* * *

Mrs. James Vernor Claypool and daughter, Caroline, have returned to their home in Coleraine after visiting at the home of Mrs. Claypool's parents, Mr. and Mrs. G. G. Hartley, 1305 East Superior street.

* * *

Mrs. J. J. Everhard, who has been the guest of her daughter, Mrs. W. G. Hegardt, will leave tomorrow night for New York. Miss Hegardt, who has also been visiting at the home of Mr. and Mrs. Hegardt will leave tonight for Long Beach, Cal.

* * *

Miss Marie Elston will return tonight to Madison, Wis., after spending her vacation at the home of her parents, Mr. and Mrs. C. W. Elston, 1609 East Superior street.

* * *

Mr. and Mrs. John F. Killorin and Mr. and Mrs. Frank S. Kelly are now in San Francisco, on their way home after spending the winter in Pasadena.

* * *

Mrs. George D. Swift and Miss Frances Swift are now in New Orleans for a few days, en route home.

* * *

Mr. and Mrs. Marshall H. Alworth and Mr. and Mrs. Royal Alworth, East Seventh street, left Tarpon Springs, Fla., Saturday, for New York.

* * *

Miss Catharine Hunter will arrive tomorrow night to spend a few days at the home of her grandparents, Judge and Mrs. J. D. Ensign, 504 East Second street.

* * *

Miss Annabelle Dunning will spend her Easter vacation with her parents, Mr. and Mrs. M. A. Dunning, 529 Woodland avenue. She will arrive tomorrow night.

* * *

Mr. and Mrs. Henry Nolte, Hunter's Park, have returned from the South and East, where they have been spending the winter. Mrs. Nolte's sister, Miss Lillian Mosher of Elmira, N. Y., came with them and will be here indefinitely. Walter Nolte is home from Galahad school, Hudson, Wis., for a few days Easter vacation.

* * *

Mrs. Julius H. Barnes, South Twenty-sixth avenue east, arrived this morning from New York to pass a week.

* * *

Reginald Reed will arrive tomorrow night from the University of Minnesota to pass the Easter vacation at the home of his parents, Mr. and Mrs. E. H. Reed, 4121 McCulloch street.

* * *

Miss Eleanor Olsen, 515 Sixth avenue east, has returned home after an absence of two years, visiting relatives on the Pacific coast.

* * *

Kenneth Osman, 315 East Second street, has returned from a three weeks' trip in the East, which included New York, Buffalo and Syracuse, where he passed a week with his brothers, Ralph Osman and Arthur Osman, who are in college there.

* * *

Miss Mary Schulte, who is convalescing from an operation for appendicitis, is the guest of Mr. and Mrs. W. A. Cooley, 928 Lake avenue south, for a few days.

* * *

Miss Olive Kreitter, 712 East First street, left today for a month's visit in Philadelphia, New York, Boston and Cleveland.

* * *

Mrs. Donald M. Westbrook of 319 North Twenty-third avenue west will attend the wedding of her sister, Miss Mary Barney, to George Gordon Struthers, which will take place Wednesday April 26, in Minneapolis.

* * *

Miss May H. Walker, who formerly lived in Duluth and visits here as the guest of her brother and sister-in-law, Dr. and Mrs. A. E. Walker of 2103 East First street, has just given a performance of "As You Like It," at Alma college, St. Thomas, Canada, where she is head of the department of expression. The entire cast was composed of young women.

* * *

Miss Jeannette Boyer of 219 Second avenue east is spending the Easter vacation in Minneapolis with her cousin, Miss Helen Hoople.

* * *

Mr. and Mrs. A. V. Hoyt of Minneapolis are the guests for a week of Mr. and Mrs. W. H. Hoyt of 313 South Twenty-first avenue east.

* * *

Miss Clara Fider will arrive Friday from Cohasset, Minn., where she is teaching, to spend Easter with Mr. and Mrs. A. A. Fider of 912 East Sixth street. She will return to Cohasset Monday.

* * *

Mrs. George Munsey and daughter, Miss Edna Munsey, of 1432 East Superior street will return to Duluth Thursday after an absence of several months. Miss Munsey is the prima donna in "The Only Girl" company, which will close its season in about a month. She will spend the summer in Duluth.

* * *

Mr. and Mrs. D. J. Ryan of Hunter's Park left today for the Twin Cities to spend Easter.

Famous Cantata Will Be Sung Good Friday Evening

MRS. FRANK W. SPICER, Organist.

MISS MYRTLE HOBBS, Soprano.

MRS. E. S. BUCKMAN, Contralto.

E. L. HODSON, Bass.

JOHN R. BATCHELOR, Tenor.

The regular choir of the First Presbyterian church, which will be augmented by outside talent and the quartet of the church, will give Sir John Stainer's cantata, "The Crucifixion," at 7:45 o'clock Good Friday night. The members of the quartet are Miss Myrtle Hobbs, soprano; Mrs. E. S. Buckman, contralto; John R. Batchelor, tenor, and E. L. Hodson, bass. Miss Ruth Alta Rogers is the director and Mrs. F. W. Spicer the organist.

A Charming Complexion

Instant Results

Friends are calling or you have a sudden invitation. Just a moment to look your best. It takes but a few seconds to apply

Gouraud's 14

Oriental Cream

and obtain a perfect complexion—a soft, clear, pearly-white appearance that is always refined and in good taste-Non-greasy - The favorite for 68 years.

Send 10c. for trial size

FERD. T. HOPKINS & SON
37 Great Jones St., New York City

Peggy Peabody's Observations

The Car Rush

A young woman confiding in me stated that conducting herself in a ladylike manner, with some consideration for the rights of others, had not resulted so satisfactorily in her case as one is led to believe is the reward of courteous behavior. She said that she experienced great difficulty in even holding her own against the attacks of men and women in boarding her car for home in the evening.

It is against this young woman's nature to enter into a fistic battle to obtain a foothold in a car, and yet that is practically what a person must do unless he or she is content to allow others to push and shove them aside as they will. All decently reared men and women dislike to appear as callous and rude and beastly in pursuit of their own convenience and comfort as is necessary under these conditions.

It is enough to sicken the hearts of all decent men and women when they find themselves in the midst of this surging, struggling crowd, trying to conduct themselves with some show of human instincts, with almost every other person in the crowd paying strict attention to his or her chances of boarding the car.

It is the survival of the fittest in these struggles. If you have any nice scruples about pushing and shoving, using your elbows, hands and even your feet, to clear a path for yourself you will decline to become one of the hundreds that try to force their way into one of the small openings of a car. May be that you will decide that you had better wait for the next car than attempt an entrance under such difficulties. These conditions are to be found in all cities of any size during the rush hours of the morning and evening.

You can spend an hour trying to gain an entrance to a car in any but the "tooth and nail" method prevailing among all classes of people today and not be a step nearer home. If you are anxious to get home there is only one thing to do, and that is to allow yourself to be swept along with the crowd and be prepared to defend yourself against the selfishness and total indifference of half a hundred other men and women.

I do not know how you can really be polite under such circumstances. I know that these conditions exist and that you can meet them with personal resistance only. Perhaps the street car officials can co-operate in helping to make us more courteous. More space and more cars might have such an effect.

Efficient Housekeeping

BY Henriette D Crauel

Menu Notes

THE materials of the body are composed of the food we eat. The wastes of the body are repaired by it; our muscular power, energy and heat come from it. A certain number of calories of food must replace the calories of energy used every day. Thus you see how it is the housekeeper's business to study foods and their values.

Just now her thoughts should turn to foods with tonic values. Johnny is too tired to go to school; little Jane looks peaked, and pa says his stomach trouble bothers him worse than usual. It is only spring fever, but wise people say this troublesome lazy feeling that comes with warm early summer days is very real indeed. The cure for it will not be found in a bottle of "tonic," a cup of sassafras tea or great spoons of sticky-tasting sulphur and molasses. What the family wants is more fresh air, warm sunshine and a radical change in their diet. Stop serving pork, fresh-baked bread, oatmeal, rice, baked beans and such heavy food stuffs. Send the youngsters out to dig fresh greens, and go with them to see that they get the right kind. Use grape fruit for breakfast; it contains quinine and other acids that stir the liver and are better than medicine. Pineapple, lemons and oranges are next in goodness for this season. Sugar should be used in as small quantities as possible, for it is heating and creates an acid you want to get rid of at this time.

Plenty of fresh, pure water is essential now; drink one glassful when you rise, another when you have dressed, and try to drink at least two quarts before bedtime.

April is one of the most marvelous months of all the year, and it is foolish to drag through it as though you had sleeping sickness or hookworms. Fresh green vegetables will make you want to be up and doing. Use them cooked and uncooked in quantities, and you will notice a difference in the family's health and in your temper.

Green vegetables, like spinach, cress, lettuce, onions, radishes, asparagus and "greens," are often 90 per cent water, but they contain stimulating mineral salts that the body needs.

When cooking fresh roots and tubers, see that they are crisp and fresh; if they have been too long out of the ground, put them in very cold water for some time, and they will become crisp again. All vegetables should be put to cook in boiling salted water, and the cover of the kettle should be removed once or twice to permit the escape of volatile gases. If vegetables have a strong flavor, they should be blanched. That is, they are put to cook as usual, and when about half done, the first water is poured from off them, and fresh, boiling, salted water is put on.

An April Dinner Menu.

Cream of Asparagus Soup.
Radishes. Little Green Onions.
Creamed Finnan Haddie or Cod.
Stuffed Breast of Veal.
New Potatoes in Cream.
Spinach Molded With Egg Sauce.
Cucumber and Lettuce Salad.
Cheese Wafers.
Rhubarb Tarts. Coffee.

(Protected by Adams Newspaper Service.)

Tomorrow—Hot Cross Buns.

Many Prominent Suffragists on Minneapolis Convention Program

Some of the most prominent suffrage speakers from all parts of the country will be on the program of the Mississippi Valley Suffrage conference that will be held in Minneapolis May 7, 8, 9 and 10. There will be a mass meeting in the Auditorium Sunday afternoon, the first day of the conference; business sessions Monday, Tuesday and Wednesday; a reception and banquet Monday night; a session of political work Tuesday night; a congressional conference Wednesday morning, and a St. Paul mass meeting Wednesday afternoon.

Inquiries may be directed to the general local chairman, Mrs. Andreas Ueland, president of the Minnesota Woman Suffrage association, 403 Essex building, Minneapolis. The committee will provide lodging and breakfast. Those wishing entertainment should send their names to Mrs. George H. Partridge, chairman of the entertainment committee, 403 Essex building, Minneapolis. Everyone, whether a member of the association or not, is invited to the banquet to be given Monday night at the Radisson hotel. Evening dress may be worn or not, according to convenience. Reservations may be made by applying to Miss Aimee Fisher, 403 Essex building.

Serving with Mrs. Florence Bennett Peterson of Chicago, chairman of the conference committee, are Mrs. W. E. Barkley of Lincoln, Neb., and Miss Annette Finnigan of Houston, Tex.

Some of the Speakers.

The following women will be on the program: Carrie Chapman Catt, Catherine Waugh McCulloch, Harriet Taylor Upton, Laura Clay, Ella S. Stewart, Harriet E. Vittum, Emmy Evald, S. Grace Nicholes, Kate Gordon, Anne Martin, Alice Stone Blackwell, Flora Dunlap, Effie McCullum Jones, Theodora Youmans, Helen Guthrie Miller, Edna M. Barkley, Nellie Sawyer Clark, Mary Foulke Morrison, Dr. Anna E. Blount, Dora Sandoe Bachman, Mrs. Homer Miller, Mrs. C. C. Loomis, Agnes Ryan, Susan Quackenbush, Mrs. A. C. Moyer-Wing, Mabel Dunlap Curry, Dr. Amelia Kellor, Mrs. John Pyle, Mrs. Ruth Hipple, Mrs. Roger Perkins, Mrs. Victor Berger, Marian Drake, Mrs. W. I. Thomas, Agnes Nestor, Esther Ogden, Clara Ueland, Josephine Salles Simpson, Dr. Ethel Hurd, Mrs. Aiden H. Potter, Emily Noyes, Eugenia B. Farmer, Annabel Coe, Frances A. Loyhed, Anna Dickey Olesen, Mrs. Bertram Sippy, Dr. Maria Sanford, Mrs. James McCormack, Margaret Hamilton Irvin, Grace Clendeming, Kate Scritsmier, Dr. Nina Dewey, Annie Sargent Bemis, Virginia Brooks Washburne and Adella Maxwell Brown.

Bed Time Tales

By Clara Ingram Judson

The Joke Is on Tommy Tittle-Mouse

THE day after Tommy Tittlemouse had so carefully hidden a good many grains of corn under the big boards of the lily bed, he wakened with a pleasant feeling that he was going to have a very good day.

"Just as soon as we get through our breakfast and have our house tidied up," he said to himself, "I'll take Mrs. Tommy out to the lily bed and show her what a nice start I have made on our rainy-day stores."

"What are you smiling about, Tommy?" asked Mrs. Tommy, who noticed Tommy's pleased expression and wanted to share the joke—if there was one, as she quite suspected.

"Nothing at all!" replied Tommy. "Oh, nothing at all!"

But that answer didn't fool Mrs. Tommy—not one bit!

"I do hope Tommy hasn't been doing something foolish," she thought to herself; but, being a very wise and kind little lady, she said nothing. She just waited and kept her thoughts to herself—a very safe place to keep thoughts, by the way; thoughts that are carefully kept do no harm to anybody.

In a very short time the two mice had eaten a nice little breakfast and had tidied up their tiny house.

"Now!" exclaimed Tommy, "I want to show you something!"

"Now!" thought Mrs. Tommy (all to herself, of course). "I'm going to find out what he's been smiling about!"

So they went out toward the yard. Tommy led the way, of course, and Mrs. Tommy followed close at his heels, though it must be admitted that she watched out for danger all the time. She had not been running around the barn all winter as freely as had Tommy, and she was disposed to be watchful.

"You're going to be very happily surprised!" warned Tommy, as they slipped out of the hole they had made near the barn door.

"That's good," said Mrs. Tommy, and she blinked her eyes and drew a long breath of fresh air.

"Right—here—under this board," began Tommy—and he nosed under the board to show Mrs. Tommy where to look—"you'll find some nice—fresh—

Mrs. Tommy followed close at his heels.

fat—juicy—tasty—why, where is it?" he demanded, as he found nothing.

"Where's what?" asked Mrs. Tommy. "You didn't say what the fresh, fat, juicy was."

"Corn," replied Tommy. "Where's the corn I hid under here ready to take to the log?"

Just then Yellow Puff, in search of more goodies, cheeped a "Good morning" from the barn door sill.

"Didn't I tell you to put the corn way back in the log?" demanded Mrs. Tommy. Then she turned to Yellow Puff: "There's the corn thief! And next time, Tommy, that you want to surprise me, just do what I say! I'll be surprised, and you'll have the corn!"

(Copyright—Clara Ingram Judson.)

Tomorrow—Mary's Four-Poster.

Tells Women How to Furnish Their Houses Artistically

Miss Frances Harrington, who spoke to the members of the Housewives' league yesterday afternoon on the artistic furnishing of houses, told how an overcrowded room might be converted into an artistic one without losing its homelike air; explained why warm colors should be used in north and east rooms and cold colors in south and west rooms; and illustrated her color points by showing wall papers, draperies and upholsterings that harmonize. She told her audience that the return of carpets has been predicted, but that they will not be the all-over patterns of former years.

Proper Furnishings.

Describing the various rooms and the proper furnishings, Miss Harrington said:

"The old saying, 'A first impression is a lasting one,' applies to houses as well as to persons. Some decorators demand that a hall be kept formal. A severe English or Colonial hallway of a huge house may well be treated so, but the average cozy house should possess an inviting hall. This may readily be done by keeping a few vacant hooks for the occasional visitor and placing the umbrella rack in the adjoining closet, and the rubbers in an oilcloth-lined box which may be used as a seat when putting on rubbers. Often a small table and chair can be conveniently placed here for the telephones.

"The average living room appears restful at first glance, but upon looking around you will discover an upright piano placed diagonally across one corner, perhaps several other musical instruments on top or near the piano and an open music rack with much unused or passe popular songs bulging from every shelf. The bric-a-brac consists of several photographs of college classmates and relatives or various members of the immediate family. There are bits of impossible porcelains, I mean vases with necks too small to accommodate any flower and possessing unsightly handles or bearing the instription, 'Souvenir of Niagara Falls' or 'Panama Exposition.' The large easy chairs suggest islands over the floor. The pictures must not slip our attention. There are two large 'over worked' oils, one a snow scene in vivid blues the other the woods in autumn, containing trees never in existence, which mother painted when a girl; a steel engraving of Romeo and Juliet, always grandmother's favorite; a hunting scene with men in scarlet jackets on nervous horses being led by leaping hounds, all enclosed in a frame heavy enough to make a garage door. Sometimes a younger member has had ambitions along the artist's line sufficiently to copy 'Harrison Fisher's Favorites' to fill out the remaining spaces.

Combinations of Pictures.

"In his recent publication Frank Alva Parsons, director of the New York School of Fine and Applied Arts, tells us that it is as poor taste to combine pictures handled in various mediums as to try to combine tapestry, cane, burlap, plush, buckram and chiffon. A few well chosen prints of fa-

To Absorb Freckles And Other Blemishes

Every spring numerous inquiries are made by girls seeking some reliable recipe for removing freckles. Last year very favorable reports were received from many who had used mercolized wax during the freckling season. The wax seems to possess unusual properties which completely absorb the freckles, with no harmful effect. The complexion improves wonderfully, becoming as soft as a rose petal, and as delicately tinted. Get an ounce of mercolized wax at any druggist's, spread a thin layer of it over the entire face every night for a while, washing this off in the morning. For rough, spotty skin, sallowness, blackheads, pimples, and all cutaneous blemishes, this treatment is superior to any other.

Springtime also brings wrinkles to many sensitive skins that are much exposed to winds and changing temperatures. To a half pint witch hazel add an ounce of powdered saxolite, which quickly dissolves. Bathe the face in this: the effect on a wrinkled skin is remarkable. —Advertisement.

Side Talks

By RUTH CAMERON

That's Gratitude

"He who receives a benefit should never forget it; he who bestows it should never remember it."—Charron.

WE HAD been talking the other day about an acquaintance of ours who is very unsocial and self-centered.

"But he's always very nice to the R—s," defended Molly; "always speaks well of them, and goes out of his way to be pleasant to them."

"And why shouldn't he be?" said the Authorman's Wife. "Think of all they've done for him!"

"Ah!" said the Cynic. "And since when has it been easier to be nice to people who've done things for you?"

"It should be," persisted the Authorman's Wife.

Easier to Be Nice to People You've Done Things For."

"Yes, it should be," conceded the Cynic; "but, as a matter of fact, it's the hardest thing in the world. It's much easier to be nice to people that you've done things for. You enjoy their society because they stand for your credit instead of debit account. You've bought the right to patronize them, and who wouldn't rather patronize than be patronized?"

As a rule I disapprove of the Cynic's cynicism; but I must admit he has some grounds for it here.

Too often gratitude is only "a lively sense of future favors."

Just the other day I heard a woman who has received much from another woman doing her best by insinuation and comparison and faint praise (never a word of open criticism did she speak, she is too wily for that) to depreciate the other's generosity.

Generosity Is a Heavy Burden.

The burden of generosity is a heavy one to bear. A man who would return a favor if he had the means and the opportunity, lacking them, will come to dislike his benefactor for keeping him in debt.

Sometimes he shows it, as this woman did, again he hides it under a pretense of gratitude, down in the depths of his heart where it festers and poisons his character.

Self-love is one of the strongest human instincts and to be kept under an obligation is painful to it. It puts us in the attitude of looking up, and self-love does not like to look up. It wants to put itself on a level with its benefactor and does so not by raising itself by gratitude, but by hunting flaws in the character of the benefactor.

Both Have to Walk the Chalk Line.

The only thing harder than to give gracefully is to receive gracefully.

The relationship between benefactor and recipient is difficult to keep sweet and sane. On the benefactor's side there is the danger of being patronizing or exacting, while the recipient must walk the chalk line between sycophancy and ingratitude.

Friendship is safest in an atmosphere of independence. And yet, true friendship should be capable both of receiving and giving.

Because ingratitude is common does not mean it is any more excusable. And because true gratitude is rare does not mean it is any less right and beautiful. On the contrary.

(Protected by Adams Newspaper Service.)

FRENCH & BASSETT CO.

Quality Rugs

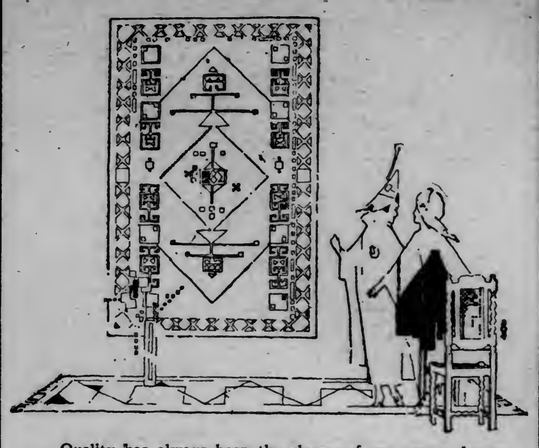

Quality has always been the slogan of our carpet department and in offering our wide selection of rugs for your consideration this spring we have kept up the same high standard as in seasons gone by. Whether you wish the finest grade rugs or a popular priced rug we GUARANTEE to give you the best rug obtainable at that price.

Royal Wiltons

Our line of Royal Wiltons at **$47.50** in the 9x12 size we consider an excellent value in view of the present market conditions. You won't make a mistake in buying a Wilton.

Axminster Rugs

The ever-popular Axminster rug, in 9x12 size, with its deep, lustrous pile and patterns that will appeal to you—fairly priced at **$32.50.**

New Rag Rugs

The new rag rugs have just arrived in a variety of styles, sizes and prices. Our "DIMITIE" rugs with Chintz borders woven in (not printed) are especially suitable and pretty for the bedroom.

27x54 size (choice of colors), at.....**$2.00**
36x72 size (choice of colors), at.....**$3.50**

Special Sale of Rag Rugs

One lot of 27x54 mottled rag rugs for kitchen use; special for this week only— **79c**

No Telephone Orders Taken

CASH OR OUR NEW EASY TERMS

French & Bassett Co.
GOOD FURNITURE
Established 1884 First and Third Ave. West

Easter Greeting!

Be an early bird and order from

DULUTH FLORAL CO.
121 WEST SUPERIOR ST.

$1 Lillies—Big Values.

DULUTH FLORAL CO.

DEFECTIVE PAGE

vorite masterpieces and simple photographs nicely printed may well be used together, or good water colors and colored etchings often agree if none are too large to balance. The darkest corner is best treated when a simple upright mirror be hung so as to reflect some particularly good object.

"Perhaps the valuable floor space might be managed better by placing the piano in the corner where the music will receive the most light. What objection is there to placing father's large easy chair, though a wee bit shabby, near the fireplace and next to it a stand just large enough to hold the evening paper and a jar of tobacco or a humidor? Grandmother's old-fashioned rocker might be placed near the window, with an inexpensive sewing table containing drawers. How much nicer it would seem to have a few large, puffy cushions with inexpensive covers, rather than silk-topped pillows richly embroidered in roses, grapes, strawberries, 'He Loves Me Not' or 'Daisies Won't Tell.' The floor does not necessarily call for one large rug. Often two or three plain domestic rugs may be combined and it has been predicted that carpets will soon reappear.

The Dining Room.

"We glance about the dining room. The plate rail first arrests our attention, sagging under its weight of exquisitely painted plates and platters, that are blossomed with roses, violets and various flowers as real as if the dew were dripping from their petals, or portraits of fish, with each scale laboriously painted and even the twinkle in their eyes. The spotless buffet has dainty doilies placed at even intervals over its top, each with some sparkling bit of cut glass or a useless wedding gift silver piece.

"It is not necessary to have the stairs carpeted if the treads are broad enough so that the toes of the shoes will not mar the enamel when going up stairs or the heels when coming down.

"By bearing in mind the exposure of your bedrooms, north, east, south and west, you should have no difficulty in selecting the proper color schemes for each. Let us think of a house as a cube, four of its sides exposed to the light, the fifth the roof and the sixth the floor. As the sun passes on in its course two of these walls, the south and west, will receive the direct sunlight nearly the entire day, while the other two walls, the north and east, receive reflected light. Direct sunlight is warm light, the rays being of an orange glow, while the indirect light has a blue cast.

Color of Walls.

"Now think of the various rooms in your own house. The south and west rooms may have walls hung in cold colors, such as dull blues, blue grays, violet grays, putty, neutral greens or foliage greens, combined with rich cream ceilings. The rooms on the other side of the house receiving indirect or cold light, may be treated in various tans, Naples yellows, subdued orange or rose.

"Think of your walls as merely backgrounds for the colors you wish to bring into your room. If you desire a blue room, the walls do not have to be blue, instead treat them in a warm color, depending on your furniture coverings and rugs for the blue. Remember that the walls must be kept light because dark colors absorb light and light colors reflect it. And by colors I do not mean merely the primary colors, red, blue and yellow, or the secondaries, green, orange and violet; I mean the white spaces, the black shadows and the gray half tones that give the feeling of color. By feeling of color, I mean the large dark shadow from the bookcase, piano or chair should not be permitted to fall across a pedestal bearing some well chosen marble, a bisque piece or a nicely upholstered seat or stool.

Basis of Colors.

"We find that three of the six standard colors are the basis for all other colors. These three, red, yellow and blue, we call primary colors, because they cannot be produced by mixing. Whatever primary color is selected the remaining two primaries mixed form its complement. For example, if we select the primary red, we find that the remaining two primaries, blue and yellow, form the complement of red, which is green; if the primary blue is selected, its complement is orange; if yellow, its complement is violet. Color may be either warm or cold in quality; the coldest color is blue, and its complement, orange, is the warmest. Every color adjusts itself in this way to its complement; if the primary is cold, its complement is warm; if the primary is warm its complement is cold."

Church Meetings.

The Woman's Missionary Society of Glen Avon Presbyterian church will meet in the church parlors at 2:30 o'clock tomorrow afternoon.

* * *

Central auxiliary of the First Presbyterian church will meet in the Edson room at 2 o'clock tomorrow afternoon. Mrs. Monroe and Mrs. E. V. Robinson will be the hostesses.

* * *

There will be a Lenten service at St. Paul's Episcopal church at 8 o'clock tonight.

* * *

The Queen Esther circle and the Standard Bearers of the First Methodist church will meet at 7 o'clock tomorrow night at the residence of Miss Gladys Terry, 501 Second avenue east.

* * *

The thimble bee of the Ladies' Aid Society of the First M. E. church will be entertained in the church parlors at 2:30 o'clock tomorrow afternoon. The hostesses will be Mrs. M. Moffat, Mrs. E. H. Woodruff, Mrs. R. Drinkhall and Mrs. R. E. Finkle. Miss Esther Rudberg, with Miss Olive Peterson as accompanist, will give a vocal number; Miss Beryl Allen will read and Miss Violet Lollis will give a piano number.

* * *

The Ladies' Aid of St. John's English Lutheran church will meet in the church parlors at 2:30 o'clock tomorrow afternoon.

The Mission Study class will meet in the church at 7 o'clock tomorrow night.

For the Housewife's Eye

Some More or Less Valuable Information About the Retail Markets.

Big baked potatoes, 5 cents a pound.
Peas fetch 25 cents a pound.
Large head lettuce, 15 cents apiece.
Long cucumbers, 20 cents apiece.
Red peppers, 5 cents apiece.
Strawberries, 15 cents a pint.
Wax bean, 10 cents and 25 cents.
Eggs fetch 25 cents a dozen.
Animal crackers, 5 cents a measure.
Silver prunes, 20 cents a pound.
Shrimps, 30 cents a pint.
Sweetbreads, 70 cents a pound.
Tenderloins, 40 cents a pound.
Cheese, 15 cents a pound.
Pig tails, 10 cents apiece.

There is no excuse for going to St. Paul or Seattle on the line of the "Big Baked Potato" any more, as the big baked potato has been brought right to our very door, probably by some shortsighted member of the U. C. T. Of course if you have been traveling on the Northern Pacific for other reasons than to partake of this far-famed mealy morsel—that's another matter, now you can stay home (unfortunately) and for 5 or 10 cents get what heretofore has cost you any where from $3.10 to $60 (depending upon where you went), besides saving lots of time and quieting warranted suspicion. If you can't enjoy these thoroughly, in the peace and quiet of the home—without the swaying undulating motion of the train—why not take one in a yellow paper bag and get on a car for Superior?

Eggs are getting pretty scampish just now around Easter time and anyone who has visions of buying a flock of them to "blow out" for a large family of children and then dye them, had better think twice before blowing themselves to the fruit in question. As for duck eggs at 45 cents a dozen and goose eggs at 10 cents each—it's just as well that they aren't on the market.

Some cute shrimps with the pink flush of youth on their brows were lifting their little faces off of a large cold cake of ice in one of our favorite stores this morning. A shrimp seems such a helpless bit of humanity that we can only hope that they fall into kind hands before going any farther.

Animal crackers, a new kind, which can be fed to children and grownups as well as to animals, looked quite tempting and would prove quite irresistible to the average child (why won't parents admit that they only have an "average child?") Five cents a measure seems an indefinite means of computing what you may get of these, but you must remember that it depends upon the size of the animals. There wouldn't be as many elephants as of some smaller animal like the corylopsis for instance. In a measure—it amounts to about the same though.

Very seldom can pig tails be had for 10 cents, but at any price (speaking behind the pig's back, so to speak) they would not appeal. On the pig there is something rather smarty and independent looking in the quirk of these little appendages, but if you have ever seen them in a store window minus the quirk and pep and without the pig on the other end of them, you would see in a minute why we take this point of view.

Cucumbers seem high—but in reality are very long and narrow—about 7 A A. They go a long way though—so why not?

Notice we said peas and eggs "fetch" so much this morning. There's a word that has never been used as much as it should have been.

The Young-Quinlan Co.

513-517 Nicollet Ave., Minneapolis.

Where'er you walk—
Where'er you are—

Memories of things that were still linger.

A FLOWER MAY BE REMEMBERED BY ITS PERFUME; BY ITS BEAUTY—*OR BOTH.*

A PAINTING MAY BE REMEMBERED BY ITS RARE HARMONY OF COLORS; BY ITS ACTION—OR ITS RESTFULNESS.

MEMORY MAY EVEN LINGER ON PLEASANTLY AFTER A CERTAIN ARTICLE OF APPAREL HAS EXHAUSTED ITS USEFULNESS, ITS COLOR, ITS STYLE, ITS PERFECT GRACE MAY HAVE JUST SO HARMONIZED WITH JUST **YOU.**

THIS Specialty Shop takes pardonable pride in the success it has achieved in the world of fashion,; nor has it been by accident. Rather is it the art of specialization that has made for it this unique position.

True expression of art in adapting the type of costumes to the type of wearer is instantly recognized in this complete showing of

Simple Frocks for morning---Semi-Dressy Gowns for afternoon---Formal Costumes for Receptions---Demure Party Frocks

Awaiting your favor now at a most inviting range of fair prices.

AMUSEMENTS

TONIGHT'S ATTRACTIONS.

LYCEUM—"It Pays to Advertise."
NEW GRAND—Vaudeville and photoplay.
REX—Douglas Fairbanks in "The Habit of Happiness," photoplay.
LYRIC—George Walsh and Doris Pawn in "Blue Blood and Red," photoplay.
ZELDA—Mabel Taliaferro in "Her Great Price," photoplay.

GRAND SHOW HAS CLASS.

Miss Tracy and "White Blackbirds" Head New Bill.

The new show for the first half of the week at the Grand theater is probably the "classiest" of any seen at that popular playhouse in several weeks. It not only has an excellent variety of vaudeville acts of unusual merit, but it has much better pictures than those of the last few weeks.

There is only one headline act among the vaudevillians, but nobody would know which act was the topliner. It's "fifty-fifty" with those clever dispensers of mirth and melody—the Seven White Blackbirds and the engaging and original singing comedienne, Miss Claudia Tracy—and the other two acts are not far behind in entertaining qualifications.

The Blackbirds, composed of six blackface male singers, headed by Clara Fiske, appear in a Southern levee scene entitled "Night Time Down in Dixie." The cleverness of the jokes and the tunefulness of the Southern melodies make good entertainment.

Miss Tracy is a "comer," if she has not already "arrived." She has an abundance of personality and originality, and these qualities added to good looks, set off to advantage by a goodly collection of fashionable gowns, make her a popular favorite. She does a number of character songs and dances, all of which are pleasing, and her bits of stage "business" add much to the comedy features.

Henry Loowey and the Lucy Sisters have a lively turn, composed of popular songs and eccentric dances, done with considerable originality and skill. It is what might be called a "well dressed" act, and the dancing is especially high class.

Inman and Levine, a young man and a pretty girl, have a dandy slack wire act with a rural setting. There are a lot of clever "rube" jokes that make everybody laugh, and then Miss Levine does some thrilling stunts on the "clothes line."

Among the photoplays, Miss Margaret Clayton heads an excellent cast in "I Will Repay," a strong dramatic story. Rose Melville is again seen in another of the Sis Hopkins series, "A Romance and a Riot." Mary Anderson, the popular Vitagraph star, is cast in a dramatic comedy film of unusual strength this week, entitled "The Hoyden."

Today and tomorrow will be shown the first installment of what is said to be one of the best pictures of the season, "The Social Pirates." This picture will be shown every Tuesday and Wednesday as an added attraction.

Theater Gossip.

Comedy characterization to a pronounced degree forms an important element in arriving at the farcical moments in "It Pays to Advertise," which Cohan and Harris are presenting at the Lyceum theater. Rol Cooper Megrue and Walter Hackett, the authors, say they have aimed to give the public a rip-roaring laugh provoker, and Cohan and Harris believe they have succeeded in doing so.

GOOD FARCE IN PLAY AT THE LYCEUM.

Mr. Cohan gave a great deal of his personal time to the rehearsals and injected into them his personality to such an extent that a performance notable for swiftness, smoothness and general completeness has resulted. The cast contains the following principals: Adele Rolland, Eliza Frederic, Marion Barrie, Celene Kirk, Harold Vermilye, Frank Allworth, Elmer Grandin, Cliff Worman, Robert Watt, H. H. Forsman, Kenneth Loane and Chauncey Causeland.

* * *

The biggest vaudeville entertainment ever shown at the Orpheum theater here will be shown Thursday afternoon and evening when Harry Lauder, the Scotch comedian, will be at that playhouse. There will be nearly twenty vaudeville artists assisting Mr. Lauder and a Highland orchestra of thirty pieces will give the entertainment a real Scotch character.

BIG SHOW COMING WITH LAUDER TO ORPHEUM-STRAND.

William Morris, who is Lauder's manager, has sought far and near in his collecting of vaudeville turns for the Lauder show, and both Europe and America have been drawn upon in the selection of novelties. Some of the acts have never been seen in the United States before and at least half a dozen new songs will be sung by Mr. Lauder.

* * *

"I recommend Douglas Fairbanks' new picture play, 'The Habit of Happiness,' which is to be seen today, tomorrow and Thursday at the Rex, and have no hesitancy in declaring that everybody who goes to see the play will be more than delighted and satisfied," is the declaration of Thomas Furniss, who saw the picture while in New York week before last.

FAIRBANKS TEACHES PEOPLE HOW TO SMILE AT REX.

As the son of a millionaire banker, "Sunny" Wiggins (Fairbanks) applies his fitting profession of making people laugh, to the workingmen. While getting the workmen to laugh, morning, noon and night, his success draws the attention of Dr. Stone, who has about given up his efforts to get Jonathan Pepper, his richest patient, to relax into a smile. From this on, when "Sunny" takes hold of the rich man's case, the plot begins to thicken, and it is a picture of dashing action, packed with fun and the dash of a love story over the rich man's beautiful daughter. It is not slapstick and horse-play comedy but rich humor.

* * *

There remains today matinee and night to get a final peep at "Blue Blood and Red," that new departure in motion pictures put on by William Fox. There is not a dull moment for the audience from beginning to end, and those who have seen the picture have nothing but praise for it. It is different—it is full of dash and "pep," has no deep plot, but plot enough to make everybody want to sit to the very end of the last scene. Agy Dupont starts West, after being turned out of his rich father's home, because he was "fired" from college.

ONE DAY ONLY FOR STIRRING LYRIC PICTURE.

He goes in his racing car. He first kidnaps his father's butler, and takes him along. They get in with real cowboys, they encounter dire perils that they escape from with roaring laughter-making luck, win $200 at a prize fight to pay their expenses and land on a ranch where the scapegoat son falls in love. From that point the story gets very interesting.

Wednesday and Thursday Hazel Dawn and Irving Cummings appear with a good company in "The Saleslady," a picture with some charm and one that has had a fairly good following elsewhere. It will interest young people and has a lesson for the old as well.

GRAND OPERA STARS FOR ZELDA PATRONS

ELSA DE MARCHI.

The management of the Zelda theater announces that commencing with this evening's show, it will offer a rare treat in music.

Yesterday W. M. Abrahamson, owner of the Zelda, closed a contract with two grand opera singers, Enrico G. Prati and Elsa de Marchi, to appear at the Zelda three times a day for an indefinite period.

One performance will be given in the afternoon and two in the evening. These two song birds are in Duluth for a two months' rest before joining their company in New York where they will begin a tour of the principal cities of United States.

Enrico G. Prati was in Duluth about ten years ago with Henry Russell's Boston Grand Opera company which toured the world.

He recently arrived from Holland where he sang before the queen and other celebrated persons who are said to have proclaimed him a second Caruso. Elsa de Marchi is also well known among New York grand opera goers, having sung at the Metropolitan as well as the leading theaters in Paris and London.

There will be no increase in the price of admission and the usual excellent feature plays will be given as before.

Mabel Taliaferro, who was seen in this city several times in "Polly of the Circus" and more recently in "The New Henrietta," features the program in a six-reel Metro production "Her Great Price," which will be shown for the last time tonight. In this screen play Miss Taliaferro is seen in one of her successes and in which she is allowed a splendid opportunity to display her versatility.

Combing Won't Rid Hair Of Dandruff

The only sure way to get rid of dandruff is to dissolve it, then you destroy it entirely. To do this, get about four ounces of ordinary liquid arvon; apply it at night when retiring; use enough to moisten the scalp and rub it in gently with the finger tips.

Do this tonight, and by morning, most if not all, of your dandruff will be gone, and three or four more applications will completely dissolve and entirely destroy every single sign and trace of it, no matter how much dandruff you may have.

You will find, too, that all itching and digging of the scalp will stop at once, and your hair will be fluffy, lustrous, glossy, silky and soft, and look and feel a hundred times better.

You can get liquid arvon at any drug store. It is inexpensive and never fails to do the work.—Advertisement.

"SKINNAY'S" HOMER BREAKS UP THE GAME

Police headquarters received their first spring "kick" yesterday afternoon from an indignant East end woman who had suffered a broken window as the result of "Skinnay's" long drive for a circuit of the bases in the vacant lot at the rear of the house.

At 5:30 Ty Cobb, Jr., came to bat, and exactly at 5:31 the police department received notice of the fact that the bases had been cleared.

Mrs. Blank raved, roared and used the innocent telephone to its full advantage. She demanded that a squad be immediately rushed to the scene and that the gang of "ruffians" be forthwith rushed to jail.

Sergeant Weber, who has dealt with a number of restless youngsters and who was once a boy himself, inquired of the haughty mistress of the house whether or not she had any boys of her own. He received a peevish answer in the negative accompanied by the slamming down of the receiver, only after, however, the troubled one had declared that she would see the city attorney immediately with a view of swearing out a warrant for the arrest of the ruffians.

FAMILY LOSES TWO MEMBERS IN DAY

Andrew Johnson and His Daughter Die Within Twenty Hours.

Two deaths within twenty hours was the hard blow which fate decreed for one of Duluth's prominent families, when Andrew Johnson, aged 57, of 1409 Belmont road, and his daughter, Mrs. Ruby L. Nuubson, aged 29, of 1714½ East Fifth street, died at 8 o'clock this morning and 2 o'clock yesterday afternoon, respectively.

Mr. Johnson had been a resident of this city for twenty-five years, and his daughter had lived here ever since the age of 7. There are six members of the Johnson family, and Mrs. Nuubson leaves a husband and two small children.

The members of the Johnson family who survive are the wife, Mrs. Andrew Johnson; two sons, Arthur of Proctor and Robert of Duluth, and three daughters, Mrs. John Alvin Johnson and Miss Margaret Johnson of this city, and Mrs. O. G. Specht, formerly Miss Agnes Mae Johnson, now of Superior.

Mrs. Nuubson also leaves a husband, N. O. Nuubson of this city, and two small sons, Ward and Wesley, aged 9 and 11 years, respectively.

Arrangements have been made to hold a double funeral, the services to take place Thursday afternoon at 2 o'clock at the Stewart Undertaking parlors, Third avenue west. Rev. George Brewer will officiate and music will be furnished by Miss Perie Reynolds and Miss Glen Bartholomew.

LITTLE GIRLS FOUND IN VACANT BUILDING

Two Missing for Two Days Believed to Have Been Kidnaped.

Minneapolis, Minn., April 18.—(Special to The Herald.)—Two little girls who mysteriously disappeared from their homes here two days ago were found by the police early today locked in a room on the tenth floor of a vacant apartment building. A search is being made for a negro who is suspected of kidnaping the children.

The two girls, Dora Blumenthal, 5 years old, and Lena Shink, 4 years old, disappeared Sunday after stepping from a candy store in South Minneapolis and a rigid investigation by the authorities failed to develop any clew as to their whereabouts. Last midnight neighbors reported hearing screams near the vacant apartment building and after a careful search of the vicinity the children were found. The police say they have evidence indicating that the children were kept prisoner at the place by a negro.

BRITISH LINES FORCED BACK BY THE TURKS

London, April 18.—British lines on the south bank of the Tigris in Mesopotamia have been forced back by the Turks for a distance in some places of from 500 yards to 800 yards, says an official statement given out today by the official press bureau.

Ingraham Considered.

Washington, April 18.—William M. Ingraham, former mayor of Portland, Me., is being considered by President Wilson and Secretary Baker for assistant secretary of war.

Big Tins, 25 cents

Dr. Inerchen of Zurich

is far-famed as specialist in afflictions of the digestive system. Director of the Weil Institute, he is recognized the world over as high authority.

Dr. Inerchen says of the product known as

SAWTAY

100% Pure Butter-of-Nuts

For Baking, Shortening, Frying & Candy-Making

"Because of its freedom from acids I have used butter-of-nuts (SAWTAY) exclusively for the preparation of foods in my institutions for sufferers from diseases of the digestion, in Zurich and Niedelbad, and I prescribe it for all whose digestion suffers from excessive acidity, since only butter-of-nuts (SAWTAY) is bearable by the patient in these cases."

SAWTAY digests to 98%, the finest cow-butter only 95.8%.

Send for "Sawtay Kandy Kids," an Illustrated Book of Recipes for Children's Parties.

SAWTAY is Economical—
Use one-fifth less and over and over.

SAUTÉ PRODUCTS CORP.
Woolworth Tower
New York

FIRE SALE

EVERYTHING AT HALF PRICE

GOOD STORE FIXTURES AT A BARGAIN

MRS. A. E. HERZBERG

412 EAST 4th STREET

Skin diseases quickly yield to

Resinol

If you have eczema, ringworm or similar itching, burning, unsightly skin-eruption, try Resinol Ointment and Resinol Soap and see how quickly the itching stops and the trouble disappears, even if it is a severe, stubborn case. Resinol Ointment is also an excellent household remedy for pimples, dandruff, sores, burns, wounds, chafings, and for a score of other uses where a soothing, healing application is needed.

Resinol Ointment and Resinol Soap are absolutely free from anything harsh or injurious and can therefore be used freely for babies' skin-troubles. Doctors have prescribed the Resinol treatment for over twenty years.

Prove it at our expense

Resinol Ointment and Resinol Soap are sold by all druggists, but for samples free, write to Dept. 10-T, Resinol, Baltimore, Md.

THE DULUTH HERALD

AN INDEPENDENT NEWSPAPER

Published every evening except Sunday by The Herald Company at Duluth, Minn.

Both Telephones—Business Office, 324; Editorial Rooms, 1126.

Entered as second-class matter at the Duluth postoffice under the act of congress of March 3, 1870.

OFFICIAL PAPER, CITY OF DULUTH

SUBSCRIPTION RATES—By mail, payable in advance, one month, 35 cents; three months, $1; six months, $2; one year, $4; Saturday Herald, $1 per year; Weekly Herald, $1 per year.

Daily by carrier, city and suburbs, 10 cents a week, 45 cents a month.

Subscribers will confer a favor by making known any complaint of service.

When changing the address of your paper, it is important to give both old and new addresses.

The Duluth Herald accepts advertising contracts with the distinct guarantee that it has the largest circulation in Minnesota outside the Twin Cities.

The Herald will be glad to have its attention called to any misleading or untrue statement which may appear in its news, editorial or advertising columns.

TODAY IN HISTORY.

San Francisco earthquake, 1906.

At 5:30 in the morning the people of San Francisco were awakened by the first tremors of an earthquake which assumed unprecedented violence, rocking and wrecking many buildings. Fires started at several points, and the earthquake having damaged the water mains the fire department was helpless. The fire burned three days, and half the population spent the night of the 19th in parks and streets. A third of the city, including the business section, was burned, with a loss of $200,000,000, and a quarter of a million people were rendered homeless. Lives lost numbered 452.

READING (available in Duluth public library)—C. E. Banks and Opie Read, "History of the San Francisco Disaster and the Mount Vesuvius Horror;" Russell Sage Foundation, "San Francisco Relief Survey."

THE PRESIDENT'S MEXICAN POLICY.

"I think he has been doing pretty fairly otherwise," said a grudging Republican the other day, "but I can't approve the president's policy in Mexico."

All the time there has been but one alternative to the president's policy in Mexico—and that alternative was war; a shameful, distasteful, dishonorable war. This country could do as President Wilson has done, or it could enlist half a million men and spend five years and billions of dollars in "pacifying" Mexico in blood and terror. Which, sensible reader, would you choose?

But those who do not approve of the president's Mexican policy are simply descendants of those who did not approve a president's Mexican policy on a former occasion. Here is what that president said in response to criticisms:

> For a few years past the condition of Mexico has been so unsettled as to raise the question on both sides of the Atlantic whether the time has not come when some foreign power ought, in the general interests of society, to intervene, to establish a protectorate or some other form of government in that country and guarantee its continuance.
>
> You will not fail to assure the government of Mexico that the president neither has, NOR CAN EVER HAVE, any sympathy with such designs, in whatever quarter they may arise. * * *
>
> The Republican system everywhere has to make its way painfully through difficulties and embarrassments which result from the action of antagonistical elements which are a legacy of former times and very different institutions. The president is hopeful of the ultimate triumph of this system over all obstacles, as well in regard to Mexico as in regard to every other American state; but he feels that those states are nevertheless justly entitled to more generous sympathies from the government and people of the United States than they are likely to receive from any other quarter. * * *
>
> I find the archives here full of complaints against the Mexican government for violation of contracts and spoliation and cruelties practiced against American citizens. It is not the president's intention to send forward such claims at the present moment. He willingly defers the performance of a duty which at any time would seem ungracious, until the incoming administration in Mexico shall have had time, if possible, to cement its authority.

A time before this there has been, then, when American property rights in Mexico and American citizens in Mexico were badly treated.

There has been a president before Wilson who, hoping to see republican government work out its destiny there, though mindful that it must be through difficulties and embarrassments, has pursued a policy of "watchful waiting."

The de facto ruler of Mexico then was Juarez. The time was in the early sixties. Juarez had come into power, but had been unable to restore order. American property had been destroyed, and many Americans, including a member of the American legation, had been killed. The president who then watchfully waited—and wisely—was ABRAHAM LINCOLN.

The principles that he laid down then are the principles that have actuated President Wilson in refusing to intervene in Mexico so long as there is any hope of producing order there in any other way.

Will Carranza also request Villa to leave Mexico?

WE CAN CHANGE THE WORLD.

Referring to a German expression of hope that the United States may become busily embroiled with Mexico, the Chicago Tribune says:

> Naturally Germany wishes this nation would get in some trouble which would fully occupy it. Germany is the most important thing in a German's conception. Anything that helps Germany is a good thing.
>
> In a world so ordered, and we cannot change it, the only defense is for Americans to think first, yes, exclusively, of the United States.

The Tribune argues day in and day out for aggressive American participation in world politics, for a militant national policy, and for a militaristic equipment to go with it.

Yet the benighted and barbaric sentiment it expresses in the paragraphs quoted above could be much more sensibly applied by the exact reverse of the policies it advocates. If we do not think of Chinese liberties, we need never collide with Japan. If we take no part whatever in settling European questions, we are in utterly no danger of becoming embroiled with Europe. If we take no thought of Latin America, we can abandon the Monroe doctrine, fortify our borders, withdraw into a hermit cell and be safe. If we think exclusively of the United States and not at all of the world's welfare or of the well-being of the common humanity, we need never antagonize any scoundrel, and need never fear any aggression.

It is not true that we cannot change the world. The world is ordered so that patriotism in many countries is a misguided selfishness that destroys itself with the poison of war. That can be changed, will be changed.

If one man thinks peace rather than war, rejects quack leaders and sham heroes, bends his thoughts and efforts toward the realization of the ideal of peace and human brotherhood, the world is changed already by so much. If he proselytes and brings another to his way of thinking, the world is changed by so much more. It is so that all progress comes. To face an evil condition in the world and say that it cannot be changed is to admit yourself a coward or to declare that you do not want it changed.

If T. R. shouldn't be able to get anybody to indorse him as a favorite son, he'll be glad to take any old indorsement as a favorite son-of-a-gun.

A USE FOR THE MIDSUMMER FESTIVAL ASSOCIATION.

In August Duluth entertains the annual national rowing regatta. Duluth is bent upon making that event the greatest in the history of the association, and upon making the officers and members of the association realize that they have come to the right place at last. The two days of the regatta will be a gala occasion in Duluth.

And if it is made the nucleus of an annual summer festival that in time to come will bring thousands to Duluth to get the blessed benefits of Duluth's glorious summer climate and of the empire of outing and sporting possibilities of which Duluth is the capital and metropolis, that will be a tremendous gain for Duluth.

Two years ago Duluth had an organization for the purpose of creating this annual midsummer festival, and its plans were well under way when the war broke out and created a world-wide convulsion that, among other things, prevented the fulfillment of these plans.

That organization still exists, and it is not too much to say that potentially it is the most powerful and most useful organization ever formed in this city. Every organization in the community and in all parts of the community that can possibly be of help in a community enterprise is represented in it. It is too powerful and too useful an organization to lie dormant.

Why should there not be a meeting of this organization, first to see what it can do to help make the regatta an unlimited success, and second to renew the work of developing an annual midsummer festival and pageant that will advertise to the world the glories of summer in Duluth?

What happened two years ago was only a postponement; and the unprecedented curtailment of summer travel last year showed that the postponement was wise. It is too late now to organize a festival and pageant for this summer; but it is timely to renew the activities of the association and offer its services to the boat club, and when the regatta is over to renew preparations for a midsummer festival and pageant to be held in the summer of 1917.

It is timely, in short, to make the regatta the beginning of an effort to make the Duluth country the summer playground of the continent.

Old rags are getting nearer and nearer to the value of "glad" ones.

THAT'S WHY.

"No one else," says the New York Tribune in coming out for Roosevelt for the Republican nomination, "presents so effective an antithesis to Wilson as he."

Probably true. And by the same token, then, no one else than Wilson presents so effective an antithesis to Roosevelt.

And that's one more reason why a great many people are for Wilson.

Even though a man may insist that his hat isn't in the ring, that isn't going to keep him from hoping for a good strong puff of wind in the right direction at the psychological moment.

A PROFOUND CRITICISM OF HUGHES.

> Also, I don't like him because of his whiskers, and his attitude on the race-track bill when he was governor of New York.—Congressman Gardner of Massachusetts.

That is about as profound as some of Mr. Gardner's criticisms of the United States army and navy, or as his ideas about the "external perils" that menace us and the kind of army and navy we need to cope with them.

Opposing a presidential candidate because of his whiskers is interesting only as a measure of the Gardner capacity.

Opposing him because he was bent on blotting out the racetrack gambling that was ruining thousands in New York is another interesting index to the caliber of the great Massachusetts critic of the army and navy.

What Will They Do With Him?

By Sawyard.

Washington, April 18.—(Special to The Herald.)—It is amusing the fix the G. O. P. is got into. Its national committee had a hard job to pick a temporary chairman for its national convention. Last December it called the convention, and supposed the naming of its temporary chairman would be a mere matter of unimportant detail, but when the time came to consider the matter there was presented an embarrassing situation, and the thing was postponed and left to a committee of the committee, which met the other day in Chicago, decided the temporary chairmanship, and finally Senator Harding of Ohio was selected. Maybe the convention will confirm the action, and maybe it will not.

The selection of a chairman was an exasperating subject. And why? Roosevelt. He was the obstacle. They were afraid to name a man acceptable to him, or objectionable to him, and they hoped for the impossible, a temporary chairman whose "keynote" would serve to rally Bull Moosers and Standpatters under the same banner. It was hoped that Harding would do. He was "regular" all right, and had defeated Foraker for senator. Foraker says that the Ohio "drys" turned the trick, and intimates that they became sorry for it when the Hon. Harding announced that he would vote "wet" if the question came up in the senate, a matter that he kept a profound secret until after he got the toga, that Burton was too timid to hold on to. Roosevelt, however, did not "croak" Harding's ambition to sound the "keynote." Cummins, Borah and the other progressive Republicans—"near," but not quite Bull Moosers—protested that they would not stand for the Hon. Harding. But the committee could not agree on any one else.

* * *

At present the race for the regular nomination is between Roosevelt and Hughes. Neither is acceptable to the real leaders of the party. Justice Hughes has not yet said the word that would take him out of the race, and the consensus is that he is willing to be drafted. But would Roosevelt stand even for Hughes? There's the rub. It will be remembered that the Bull Moose convention meets the very day the regular convenes. There will be no discord in their powwow. They are thoroughly disciplined, while the Standpat concern is a mob—all captains and no privates.

A good deal of significance attaches to the meeting the other night of the New York chamber of commerce. These are the gentlemen out of whom the "party of Great Moral Ideas" was wont to "fry the fat" with which to control elections. Stephen W. Dorsey and Levi P. Morton laid them under contribution in 1880 and thus secured enough electoral votes in the Empire state and in Indiana to make James A. Garfield president. At this meeting of the chamber of commerce the other night Mr. Joseph H. Choate, the dean of the American bar, made a stump speech in criticism of President Wilson and declared:

"The German submarine campaign would not have been tolerated under such presidents as George Washington, Abraham Lincoln, Ulysses S. Grant, Grover Cleveland, or Theodore Roosevelt."

* * *

At the mention of Roosevelt's name the seven hundred members jumped to their feet and cheered. This encouraged the venerable orator, and he exclaimed:

"No foreign nation dare under Roosevelt to insult our flag or our citizenship."

That fetched them, and the cheering was tumultuous. Mr. Choate is getting old—he is 83—and possibly that accounts for his leaving Maj.-Gen. Andy Jackson out of the list of our fighting presidents. He was the fightingest of the lot, not excepting even the terrible Teddy.

Here is where the significance comes in. The G. O. P. dare not fail to nominate a man the New York chamber of commerce favors, and since Mr. Choate's speech Mr. Penrose himself is striving to get on the Roosevelt band wagon. It looks like Teddy will be the nominee if the New York chamber of commerce so orders. Nobody knows that better than Penrose.

* * *

Suppose the Republicans should nominate Hughes, or McCall, or Burton, or one of those "two-spots" Jim Mann speaks so contemptuously of, and he should be defeated. Then Teddy would up and say, "I told you so," and some four million Bull Moosers would echo his reproach, That automatically would make Roosevelt the leader of the G. O. P. and all the others would be back numbers. In 1920 Roosevelt would be every man himself.

On the other hand, if Roosevelt is the Republican nominee this year, and is beaten, he will be done for, and in 1920 the G. O. P. will be absolutely independent of him. Of course if he should be elected, he would be autocrat of the party and of the country; but the shrewdest observers in the land are firm in the opinion that Woodrow Wilson can beat any man they have got, from Roosevelt to Fairbanks, from Hughes to Borah, from McCall to Cummins. Hughes might prove a very strong candidate, and then he might be a very weak candidate; but Wilson can beat any one of 'em.

So, if they would rid themselves of Teddy, let them send him to the slaughter next November. That is the only thing to do with him.

Are We Really Musical?

Thomas W. Surette in the Atlantic: We institute music in our public schools and display our interest in it once a year—at graduation time. We see that our children take 'music lessons' and judge the result likewise by their capacity to play us occasionally a very nice little piece. Men, in particular—all potential singers, and very much needing to sing—look upon it as a slightly effeminate, or scarcely natural and manly thing to do. Music is, in short, too much our diversion, and too little our salvation.

Rippling Rhymes

By Walt Mason

Advertising.

I asked eight dollars and a half for one fine black Polled Angus calf, which price was not too high; I hoofed it west, I hoofed it east, endeavoring to sell the beast, but no one wished to buy. Day after day I toiled along, and bored men with the same old song, "I have a calf for sale; I ask eight bones and fifty cents, for this unequaled critter, gents—who will dig up the kale?" Then said a friend, "Oh, rest your feet, and quit your wearing out the street, and howling by the year; spend fifty cents and advertise your sawed-off cow of pocket size, and buyers will appear." I followed up that same advice, and put my jaded feet on ice; and when the ad appeared, ten customers came to my gate; one bought the calf and paid the freight, the others bucked and reared. And thus, by printing little ads, the wise man gathers in the souls, and rests his aching corns; a little ad will make more noise than fifty-seven busy boys, all tooting on their horns.

(Protected by The Adams Newspaper Service)

The Nucleus of a World Union

Editorial in the New York Evening Post.

The conference of representatives of the allies, to be held in Paris, will, it is announced, be attended by many distinguished delegates. It is plainly to be made another occasion for demonstrating so unmistakably the unity and co-operation of the allies as to deprive Berlin of all hope of concluding a separate peace with any one of its enemies. To our mind, however, the most significant thing about the conference is that it is not to concern itself with military affairs, but with joint action in regard to economic and commercial questions. Many cabinet officers, besides the premier of Australia, are to attend what is really to be a legislative parliament of eight nations—Russia, France, England, Italy, Belgium, Serbia, Japan and Portugal—in addition to the great oversea commonwealths of Great Britain. Never before has the world seen so many nations sitting down together to legislate as to their joint interests; and it is the more remarkable because some of the subjects to be considered bear only indirectly upon the prosecution of the war, while others relate to conditions after the close of hostilities.

There is to be, for example, an international patent office—something long desired—which will probably no more lapse when peace returns than should the proposed internationalization of the laws concerning stock companies and business failures. All of these things are plainly desirable, yet it cannot be said that a decision not to undertake them would have any bearing upon the military side of the war. The same is true of the plan to legislate upon the loss and theft of bonds payable to bearer, the establishing of uniform principles to be inscribed in the laws relative to false designation of merchandise, or the reduction of telegraph, telephone and postal rates between the various countries. The establishment of penny postage between the allies, highly desirable as it is, will not affect the troops in the trenches, nor particularly hearten them, but it would long remain as a monument to the constructive minds that are seizing this opportunity to obtain international action which could otherwise be had only by separate international congresses. Other subjects, such as the precautionary measures to be taken against the invasion of the allied countries by German products after the war, and the establishment of a joint tariff system against the Central powers, also suggest that the allies propose to be allies for a long time after peace is concluded.

Now, the hopeful thing about it all is that, consciously or unconsciously, the members of this conference are going to afford an admirable example of how easy it is for the peoples of a large section of the globe to legislate in a parliament of nations. Who shall say that this gathering may not in the years to come be recognized as the first practical step towards a world congress? It was the German tariff union of 1856 which paved the way to the German empire. This coming tariff union may likewise exert an unexpected influence in bringing the nations affected together. We are aware, of course, that the fundamental purpose of this tariff—post-bellum discrimination against Germany—does not make for world unity. But that is likely to be only a passing phrase. The proposed boycott of Germany in the decades to come is not likely to be carried very far. The normal condition of nations is to trade freely with one another, and if Germany goes on after the war producing goods the world wants at low prices, it will be pretty hard to maintain the allied nations in such a state of frenzy and hatred as to keep them, either by means of tariffs or by voluntary refusal to purchase, from buying from Germany.

The point we wish to stress today is that here is a group of powerful nations deliberately getting together to plan for the future. And what answer will their leaders have to make, when it comes to the terms of peace, to the demand that the measures agreed upon in Paris shall not only be recognized in the treaties, but extended? Whether one believes in the theory of the league of peace urged by Mr. Taft and his associates or not, here is a long step in the direction of an international union which is of a constructive character. True, the allies may fall apart in a few years. But if the present good understanding shall last, it will effectually dispose of the contention that dissimilar nations cannot act together for their mutual welfare in matters international. Surely, it is a step away from the horrible conditions of mutual distrust which have provoked the present disaster.

For us in the United States, the Paris conference should have its lesson. It is time for men like David Jayne Hill and others to stop abusing their country by the false assertion that we have lost all our international standing. Even if it were true, such authorities as he had better be devoting their thoughts to the part we shall play at the close of the war. It is time for the formulating of public opinion as to what the United States should do when peace comes. Of course, the prime responsibility for that rests upon the president. There is no sign as yet that he has seriously thought about it, and there is the discouraging fact that the five-year naval program makes directly in the opposite direction from that in which we should be heading. But all this only makes it the more desirable for all who influence public opinion to insist that when peace comes the United States shall move for international unity along the lines of the Paris conference, and even far beyond that.

The Canal As a Strategic Liability

San Francisco Bulletin: The Panama canal was built partly to be a naval asset to the United States. It was to make one battleship do the work of two, to double our sea preparedness at a stroke. It has turned out to be a grave military liability. First, it has to be fortified, a step against which John Hay vigorously protested. Then it dawned upon the experts that in time of war an enemy would have comparatively little trouble in crippling the canal, unless every foot were guarded by soldiers. A "mobile" force was therefore necessary to defend it. The latest proposal, made by Gen. Sibert, is that the United States should arrange to operate railways from the Mexican border to Panama, so that the protection of the canal—whose only possible use is a sea use—will not have to depend on sea communication.

The canal is thus degenerating from its former proud strategic position into a meaningless point to be defended, a source of huge military expenses, a hungry mouth to swallow up ranks of an army said to be too thin already, an excuse for an imperialistic drift southward over the territories of half a dozen weaker nations. Instead of lessening our military and naval expeditions it has tended to increase them; instead of a peaceful gift to the world it has tended to become a red flag to flaunt in the world's face.

All these dangerous creations would fade away if our government could make up its mind to neutralize the canal and throw it open undefended to the world's commerce. The proposal would draw derisive laughter at this cynical stage of opinion, yet it did have the approval of John Hay, who was no mollycoddle and no fool.

Found It Hard.

Philadelphia Bulletin: Mrs. Oliver Harriman enlivened with an appropriate anecdote at the Colony club in New York an argument on domestic economy.

"I hope," she said, "that there are few men like Smith.

"Smith got married, and the evening of his first pay day he gave his bride $14 of his $15 salary, and kept only a dollar for himself.

"But the second pay day Smith gave his wife one dollar and kept $14 for himself.

"'Why, John,' she said passionately, 'how on earth do you think I can manage for a whole week on a paltry dollar?'

"'Darned if I know,' he answered in calm tones. 'I had a rotten time myself last week. It's your turn now.'"

Keeping Up With Minnesota Editors

Scattered Comments By and About Newspapers In the Gopher State.

PROSPERITY.

Yes, in capitals, just like that. One proof is given thus by the Ada Herald: "The Great Northern Railroad company is preparing to spend $125,000 on a new roundhouse at Breckenridge and will also expend considerable money on track betterment in this section. This company recently decided to spend more than a million on rolling stock. What's the answer? Prosperity!"

The Highway Commission.

The Minnesota highway commission isn't entirely friendless, by a long shot, in spite of the attacks of the "home rule" agitators. Among its defenders is the Cambridge Independent Press, which says: "The Minnesota highway commission is receiving some severe criticism. There is a decided movement on foot to have the next legislature abolish its highway commission. This would be a serious mistake, in our humble opinion, as we believe the question of road-building can best be supervised under one main head for the whole state. Rather than call for the repeal of the commission, changes should be made to better the service, if a way can be provided. We suggest, too, that State Engineer George W. Cooley is one of the squarest men to deal with, and he and his corps of assistants will willingly co-operate in improving the service to the state."

Noah Should Take Warning.

Noah Webster's reputation and standing are in danger. He was some pumpkins when it came to defining things, but he didn't have a great deal on the man who wrote this for the Cokato Enterprise: "A four-flusher is a big stiff gone nuts about his own importance and whose egotistical remarks and chesty manner make the common ordinary sort of a dub seem like a prince in disguise. Does any one prefer the four-flusher?"

Make It a Hurry-up Job.

The Thief River Falls Times says that "The proposition to fix a 'dead line' in Mexico, beyond which the soldiers of the United States may not go, is all right. It should be established about ten paces to the south of the spot where Villa is caught." And the sooner it is fixed on that basis, the better.

A Misapprehension Cleared Up.

We had supposed it was the bullfrogs that made the sweet spring music, but the Buhl Advertiser corrects this idea, at the risk of being a nature-faker. It says: "Mendelssohn's spring song sung by the Buhl dog chorus, morning, noon and night. Have you heard it?"

More "After-the-War" Worries.

We thought everything about what might happen after the war had been sprung already, but here's a real trouble unearthed by the Luverne Journal: "What the deuce are the newspaper readers in this country going to do after the war is over, without a 'submarine controversy' bobbing up every day or two with its attendant threat of the 'severance of diplomatic relations'?"

"Hail to the Chief!"

Not many papers in Minnesota can say what the Hokah Chief does in this paragraph: "With this issue the Chief enters upon its sixty-first year. The Chief is not only the oldest newspaper, but the oldest business institution of any kind in Houston county."

Oliver Cromwell on T. R.

An imaginary conversation in the New Republic finds fault with Mr. Roosevelt thus:

"Mr. Roosevelt had so much color, the color of genius, that he made other recent presidents, widely though they differ among themselves, look alike in their grayness and drabness. He was like a geyser among cisterns. He was a torch preceded and followed by night-lights. Such a richly energetic nature ought to have been generous. But he wasn't. Can any of you mention a single occasion in which Mr. Roosevelt proved himself a generous antagonist? His lack of generosity was as irritating as his moral righteousness.

"There was something revolting in that headlong impulsive fighter who could never see any part of any of his deeds, even years after he had done it, as anything but absolutely and unqualifiedly right. In private life he often behaves himself like a modest man. Never in public. His cocksureness is gross, monstrous, colossal, preposterous, absurd, ugly. Never an oasis of fallibility anywhere in all that Sahara of rightness. There is a bit of one of Cromwell's letters, which was written, I think, to the general assembly of the kirk of Scotland, and which is evidently an anachronism. To no one but Mr. Roosevelt can Cromwell's words really have been addressed: 'Is it therefore infallibly agreeable to the word of God, all that you say? I beseech you, in the bowels of Christ, think it possible you may be mistaken.'"

The Village Blacksmith.

Under the spreading chestnut tree
The village smithy stands;
The smith, a mighty man is he
With large and sinewy hands;
And the muscles of his brawny arms
Are strong as iron bands.

His hair is crisp, and black, and long
His face is like the tan;
His brow is wet with honest sweat,
He earns whate'er he can;
And looks the whole world in the face,
For he owes not any man.

Week in, week out, from morn till night,
You can hear his bellows blow;
You can hear him swing his heavy sledge,
With measured beat and slow,
Like a sexton ringing the village bell,
When the evening sun is low.

And children coming home from school
Look in at the open door;
They love to see the flaming forge,
And hear the bellows roar,
And catch the burning sparks that fly
Like chaff from a threshing floor.

He goes on Sunday to the church,
And sits among his boys;
He hears the parson pray and preach,
He hears his daughter's voice
Singing in the village choir,
And it makes his heart rejoice.

It sounds to him like her mother's voice,
Singing in Paradise!
He needs must think of her once more,
How in the grave she lies;
And with his hard, rough hand he wipes
A tear out of his eyes.

Toiling—rejoicing—sorrowing,
Onward through life he goes;
Each morning sees some task begun,
Each evening sees its close;
Something attempted, something done,
Has earned a night's repose.

Thanks, thanks to thee, my worthy friend,
For the lesson thou hast taught!
Thus at the flaming forge of Life
Our fortunes must be wrought;
Thus on its sounding anvil shaped
Each burning deed and thought!

—Henry Wadsworth Longfellow.

Unflattering.

Houston Post: "I hate her!"

"What has she done now?"

"She says she is just dying to have her sweetheart meet me!"

"Why, I should consider that a compliment!"

"Perhaps you might, but I don't consider myself so ugly as to be entirely harmless."

A Crusade Against Gossip

From the New York World.

A number of self-supporting women in New York city have banded together to fight gossip. For that purpose and for other purposes related to the general, spiritual and physical welfare of women, these foes to gossip have organized the Order of Corinthians, to which any person is eligible who subscribes to the doctrine that "The tongue is an unruly evil, full of deadly poison."

Miss Mary Hoppe, head of the Woman's Business bureau, originated the idea of the Order of Corinthians, which was incorporated in New York more than a year ago but which is just now taking definite shape. To carry on a national crusade against scandal mongering, Miss Hoppe plans the establishment of "Don't Gossip" clubs in every town and village in the United States.

These clubs will be pledged "to fight gossip, malice and all uncharitableness as the greatest of sins." Apart from this sweeping project the Order of Corinthians plans to found a mother house in New York, where impoverished women of education and refinement may be received and housed free of charge for three months while they are shown how to become self-supporting.

Miss Hoppe said that this will not be in any sense a charity, since membership cards in the order will be sold men and women of wealth at a fixed price, the card to be given to anyone the purchaser may select and the money spent to be returned in an equivalent of service by the Woman's Business bureau.

"Gossip is worst of all sins," Miss Hoppe asserted earnestly. "When women gossip it it because of idleness. The scandalous chatter of women takes place perhaps at a church sewing circle or a bridge party for a charity. Both these gatherings have worthy purposes—most human projects are good in purpose—but their beautiful object is spoiled by the scandal that is circulated there.

"I don't care whether gossip is true or not. The person who repeats it commits a far greater sin than the person who is gossiped about. All my life I have loved my fellow women. I was almost grown before I knew how much women can be injured by scandal. Ever since I have known I have taken any woman I knew of whom had been deserted by a man into my own home, have advised, sympathized with her and have fought her detractors, telling them the sin of gossip was worse than anything she did.

"And that is what all women ought to do for each other. Only those who are without sin are entitled to criticize others. 'He that is without sin, let him cast the first stone,' refers to all kinds of sin. It is the greatest argument against gossip. Lives have been wrecked by gossip, families separated forever by it. Women must band together and put an end to it."

Just a Moment

Daily Strength and Cheer.

Compiled by John G. Quintus, the Sunshine Man.

What is the secret of serenity? We all want to know it. Indeed, we do know it already. There is no secret about it. St. Paul speaks it out plainly enough. Everybody can see what it is. All things work together for good to them that love God. We must love God; that is the heart of it. Happiness, content and right satisfaction, all doubts answered, all dark places lighted up, heaven begun here—this is the reward of loving God. In this world, tribulation; yes, but good cheer in spite of that, for the Son of God, whom we love, has overcome the world.—George Hodges.

These things I have spoken unto you, that in Me ye might have peace. In the world ye shall have tribulation; but be of good cheer; I have overcome the world.—John xvi, 33.

Thee will I love, my Crown of gladness,
Thee will I love, my God and Lord,
Amid the darkest depths of sadness;
Not for the hope of high reward—
For Thine own sake, O Light Divine,
So long as life is mine.

—Johann Scheffler.

Man's happiness consists in present peace, even in the midst of the greatest trials, and in more than hope of a glorious future.—Charles G. Gordon in Daily Strength, Dayton, Ohio.

Not Bad at All.

Boston Transcript: First Kid—"We got a piano at our house."

Second Kid—"So've we. We got ours on the insolvent plan."

Twenty Years Ago

From The Herald of this date, 1896.

•••Edward Pardridge, the famous Chicago wheat plunger, died yesterday. His gains in one year were estimated at $1,500,000, but his losses reached $600,000 or $800,000 in certain memorable squeezes. Much of his surplus in fortunate periods was safely invested in choice real estate.

•••James E. Alsop, alias Albert Ellenson, alias A. A. Austin, was arrested at Seattle, Wash., yesterday by Detective Courtney of Minneapolis on the charge of murdering Lena Olsen in Duluth, and he will be brought here for trial. The chain of evidence against him is said to be complete. Detective Benson will leave tonight for the West to get Alsop.

•••Dudley W. Freeman of Biwabik has been appointed by State Auditor Dunn as special agent of the state to look after its mining interests on the Mesaba range.

•••George Carlin of West Duluth has returned from Missouri, where he spent some time in the employ of the McDonough Manufacturing company.

•••Mrs. F. C. Dennett left yesterday for California, where she will visit for some time.

•••The Commercial club last night appointed Henry Haskins, R. C. Sloan and C. W. Wilson a committee to wait on the street car company and urge the question of 3-cent fares on the street cars for children attending school.

•••W. P. McElroy, one of the pioneers of the Northwest and at one time a resident of Duluth, died at Pierre, S. D., on April 15.

•••When Alexander C. Steele, who resides at 1920 Dingwall street, went out into his yard yesterday morning, he was astonished to find a moose, about 2 years old, frisking around the lot. It was almost as tame as a cow, but when a crowd of small boys appeared it took to the woods.

•••John A. McDonell, dockmaster for the Northern Steamship company, has resigned to accept a similar position with the Western Transit company.

•••Miss Carrie Eldredge, formerly head of the cloak department at Howard & Haynie's, left today for Chicago, and after a visit with friends there will go to Asheville, N. C., to spend the summer.

•••Duluth temperature at 7 a. m. today, 34; maximum yesterday, 42; minimum yesterday, 34.

•••Henrick Gunderson, a graduate of the Musical Conservatory of Christiania, Norway, and a former pupil of Gerard Tonning, is in the city and may remain here.

•••S. B. Haupt, vice president of the Ironton Structural Steel company, has returned from the East.

DEFECTIVE PAGE

THE OPEN COURT

Readers of The Herald are invited to make free use of this column to express their ideas about the topics of general interest, but discussion of sectarian religious differences is barred. Letters must not exceed 300 words—the shorter the better. They must be written on one side of the paper only, and they must be accompanied in every case by the name and address of the writer though these need not be published. A signed letter is always more effective, however.

The Herald does not publish original verse. Contributions of this nature that are submitted for the editor's perusal must be accompanied by a stamped and addressed envelope, if their return is desired. Otherwise no manuscript will be returned.

HORSE SENSE AND NON-SENSE.

To the Editor of The Herald:

The Herald has always been fair and it has always recognized that every question has at least two sides. It is to present the side which seems to have been but poorly championed that these views are submitted.

A recent cartoon, speaking out its meaning in trumpet tones, discloses a gathering of distinguished citizens of both sexes. Those who enjoy their beer and wine without restraint and without hindrances in their own respective clubs, are engaged in a "talk-fest," to devise, if possible, some means whereby to deprive the working man of his glass of beer. Is it not nobly generous of Mr. Solid Citizen—his own club cellar stocked securely with liquid refreshments, so safely protected by statute and public opinion that neither can reach them or him—I say, is it not most touching of him to interest himself in the welfare of the wage-earner, even to the extent of depriving him of his beer and of a spot where he can drink it?

The saloon is the poor man's club, but, listen to "the anointed" say it, it is wicked! It is low! It should be abolished! Why, bless your heart, it is not half so wicked as the soft-carpeted clubrooms with the clinking cognacs and the high-stake plays,—even into the wee hours of early morn,—and the soothing click of the red, white and blue chips!

Wicked, low. Suffering Moses! It is indeed time to sit up and take notice. The writer has seen a little of both, and you can take it from him. The main difference is, that what is done in the saloon is newspaper talk next day, whereas what goes on between club members! Well, that a question of confidences between gentlemen.

The second picture of the cartoon mentioned shows certain young girls,—and young men,—the offspring of "the eminently respectable" papas and mammas of the first picture, going through the capers, twists and contortions of bunny-hugs, teddy-bear canters, tango trots, and other lasciviously indecent but much beloved antics of the socially elect, whereby the "unsuspecting young thing" of the present day is speedily brought down to the level of her highness, the street walker. The whole moral of the satire is thus driven home, with brilliant point and purpose.

Here we have indeed a class which has developed a genius for managing everybody's business—but its own—these of the socially self-righteous. One wonders if these same mothers know that the harm done their young girls through disgustingly suggestive dances, coupled with the late and irregular hours, the frenzied and limitless consumption of sweetmeats, and the free reading of present-day salacious sex literature, produces more anemic, prematurely-old young women than ever before in the world's history. When one thinks that this flock of hysterically vain and erotic young womanhood is to be the motherhood of the race of tomorrow, it is enough to—almost enough to compel some of these same eminently respectable mothers to occupy themselves with their daughters' upbringing.

But no, they hear duty's call far afield, and they must away. What matters it if their own home be burning down, if they can devise some pretext to meddle with their neighbors? And forth they go, filled with the fire of their own holy enthusiasm—and ignorance. What is it to them that the rising tide of sensualities, private scandals, multiplying divorces, hysterical elopements, and snap-judgment marriages admonish them first to get the beam out of their own eye?

"Oh, what harm can there be in a tango step?" declares the half-baked intelligence of the mamma of the period. Her obtuse faculties prevent her seeing the subtle and deadlier vice which eats the heart out of young womanhood and manhood. Her but-half-awakened senses enable her only to see the obvious—the crudeness of that imperfect but not-altogether-bad institution, called the saloon. And so her own house burns because she is too busily occupied saving the nation.

The saloon question will ultimately be solved—not by destructive demagogues, but by constructive minds. Beer in itself is good—not bad. Abroad nothing is oftener prescribed for the broken-down American stomach than beer. Tens of thousands of "successful Americans," broken in body and strength by unwise courses of diet at home, with systems saturated with caffeine poisons, have found lengthened years through the use of German beer, prescribed by the world-famed specialists of Karlshad, Weisbaden, and the hundred-odd cure-places which cover the landscape from Innsbruck to Kissengen.

Our own Outlook, and other reviews of wide vision and wise leadership, admonish against the folly of so-called nation-wide prohibition. The tide is already setting the other way. New England states, which have tried prohibition for a generation, have returned to local option, and Minneapolis' crushing defeat of prohibition last fall will be remembered in Minnesota for a while yet.

The extremist—like the poor—we have always with us, monopolizing the center of the stage. Are we never to occupy any tolerant middle ground, ever dangling at either extremity of the political pendulum's swing? "Man never is, but always to be blessed." There is no happy mean. Our reformers let us run loose for years—so kind of them!—without so much as a spiritual bath,—but once their zeal is worked up to fever-pitch, we are corraled and scrubbed until the skin comes off!

W. H. G.

A NOTE OF THANKS.

To the Editor of The Herald:

The Canadian Relief society wishes to thank you for the space given us in advertising our home cooking sale. It was a great success and we feel that it was largely due to the newspapers.

Sincerely, EDNA CARGILL, Secretary.

Duluth, April 15.

TIMBER STEALING.

To the Editor of The Herald:

Please me allow me space in the Open Court to contradict some of the statements ascribed to Mr. Arneson in the Sunday News Tribune, relative to irregularities made by myself, in turning in reports of timber cutting on state land.

Mr. Arneson states that in no case will he report anything on hearsay. Then he goes on to explain that on Dec. 14, 1915, the writer sent in a report of cutting on section 3, 69-24, which amounted to $64.25, and that this report aroused his suspicion. He did not stop to consider, nor did he examine his books to see, whether or not there had been any previous cutting on this section. There had been, and this small report was only a clean up for the following season.

Then he also finds fault because later I happened to be on the land and discovered where I had missed some timber, or at least thought I had; and at that, I am not positive but what the lumber company has paid twice for some of that timber.

It is like this: There had been timber cut late in the spring of 1915, and could not be hauled. This was scaled up, reported by the surveyor general, and paid for. Then the lumber company began cleaning up the balance of timber left to cut. These two cuttings were so close together that it was very difficult to distinguish them apart. Mr. Arneson does not know any of these particulars; neither does he ask for any explanation; and his report, the writer considers, is considerably worse than hearsay, and deems it purely imagination.

Why doesn't Mr. Arneson ask me to go before the timber board and explain, and give me some chance to defend myself, instead of trying to ridicule me and place me before the public as a timber thief?

He doesn't seem to be satisfied with my losing my position, but wants to make it appear that I am dishonest, so that no one else will employ me.

In the case, where Mr. Arneson refers to permit No. 2,817, purchased by T. J. Lofgren on section 26, 61-28, and claims I reported no cutting done during the winter of 1914-15, I will say that I do not know a man by the name of Lofgren, neither did I make a report on the section referred to.

Yours for equal rights,

J. H. BEAGLE.

Duluth, April 17.

WANTS MORE SEVERE LAWS ON CRUELTY TO ANIMALS

To the Editor of The Herald:

Cruelty to animals is a subject that is very little discussed although it is a topic of great consequence and worthy to be profoundly investigated.

In this twentieth century, the era of boasted civilization, you would not think that we would yet have with us a biped monster that would be guilty of an atrocity similar to the act committed near Munger terrace on the night of April 11, when two cats were tied together and flung over the limb of a tree and left to die or claw each other to death. Cruelty to animals is the most ghastly passion that ever trod on men's ruined nature, and has degraded some to such an extent that they seem to have forgotten that they ever were human beings, and have become the most heinous beasts in the whole creation. It is painful to think of any one so debased that he will tie two dumb and innocent animals together and leave them to die the most painful death, with no other aim than the gratification of his diabolical passions.

Inability is the only thing that prevents such incarnated demons from practicing the very same abominable cruelty on human beings, and enormous wickedness is the only thing that will afford them pleasure. If we did not know it for sure we would refuse to believe that anything with an external human form would sink so far below a true purpose. Human beings have, or are supposed to have, a conception of right and wrong; but perpetrators guilty of such deeds have been deprived of all human feelings, if they ever had any. In the location of their miserable carcass where there ought to be a heart, there is a venomous ulcer which actuates the wretch in all kinds of crimes and iniquities.

Although the laws we have at present are not severe enough to handle adequately such cases, there is no reason why we should not have such laws for the future. It is about time for the human race to do something to rid itself of these disgusting, conspicuous stains. To punish such crimes for the sake of punishment only is worthless. On conviction of such a horrible crime, the degenerate should be placed in a position where he would be prevented from repeating such an act. As cruel disposition to a great extent is hereditary, a degenerate, when he reaches such a degree of cruelty, should be physically altered and prevented from propagating.

Cruelty to animals should not be tolerated in this progressive age, but till we earnestly endeavor to do away with it we might just as well relinquish all pretensions to enlightenment and civilization.

VICTOR JOHNSON.

Duluth, April 16.

DULUTH SCHOOL BOYS BUSY MAKING HOUSES FOR BIRDS

—Photos by Gallagher.

COTTAGES READY FOR MEMBERS OF THE WREN FAMILY.

FINISHING A BIRCH BARK APARTMENT HOUSE.

For Rent—Seventy-four modern homes, with your choice of cottages, flats or duplex houses; for rent until next winter. Rates reasonable.

The above "wantad" is for birds which have wintered in the South, and which are just coming back to Duluth and Northern Minnesota for the summer months.

Boys at the Salter, Endion and Jefferson schools, in the East end, have made no less than seventy-four model homes for their feathered friends, in their manual training department work.

Several weeks ago J. A. Sund, principal of the Salter school, began a study of birds and bird life, with the view of interesting the boys in the various grades. The result has been the bird houses, some of which have been made at home, and some in the school. Boys from the sixth, seventh and eighth grades have made most of the houses, although some youngsters enrolled in the fourth and fifth grades have tried their hands at it.

"Before making the houses," said Principal Sund, "the boys have studied the habits of the various birds, and have gone into the matter quite thoroughly, so as to be sure that the house, when finished, would be suited to the needs of the kind of bird for which it was intended.

"It is surprising to notice the degree of interest taken in birds and bird life by the students. One boy in our school has kept a diary, telling of the movements of various kinds of birds he has noticed, for the past three years."

The houses made at the three schools probably will be exhibited before they are placed in the trees near the homes of the various boys.

QUESTIONS AND ANSWERS

This department does not pretend to be infallible. It will endeavor, however, to answer questions sent to it by readers of The Herald to the best of its ability, reserving the right to ignore all that are trifling or of concern only to the questioner, or that ask for advice on legal or medical questions.

To receive attention, every inquiry must bear the name and address of the person sending it. This is not wanted for publication, but as an evidence of good faith.

E. P. La Flohic, Duluth: What is the largest shark ever known to have been taken? Was a shark ever known to weigh 1,000 pounds?

Ans.: There is a record of the capture of one of the "Rhinodon typicus" species that was more than 45 feet long, but its weight was not even estimated. The porbeagle sharks reach 40 feet in length and some others average 30 to 40 feet. Whales, the weight of which is ascertained through weighing the blubber, have been found, when 90 feet long, to weigh 140 tons, and when 50 feet long to weigh from 40 to 60 tons. It would seem reasonable to suppose that a shark 40 feet long would weigh several tons, though no statistics on that point are available.

Charles E. Christopher, Cloquet, Minn.: Why does the D., M. & N. Railroad company instruct its foremen not to hire men of one certain nationality?

Ans.: Officials of that company say that no such orders have been issued.

"A Reader," Duluth: (1) Is there an assay office in Duluth? (2) Can any one get assaying done there? (3) Are members of the state militia compelled to fight, in case of war?

Ans.: (1) and (2) Yes. (3) Under present laws, no, unless they enlist. Under a bill passed by the senate last week and now before the house, they would be made subject to Federal call and orders

You'll Do Better at Kelly's

Fourth Day—The Grand Climax

Gold Medal Winner Panama-Pacific Exposition San Francisco 1915

$14.25 to $44.50

$1 on Delivery

$1 Weekly

No Extra Fees

Money-Back Guarantee

The Famous Roll Door "Hoosier Beauty"

Remember there are Hoosiers for farms, camps, apartments, big and little kitchens, for window spaces and the center of big kitchens. No further need for old-fashioned, built-in, uncleanable cupboards.

Tomorrow will mark the most eventful demonstration of Hoosier Kitchen Cabinets since the beginning of this remarkable Gold Medal Sale on Friday. Men and women have come miles to attend. Our sale of Hoosier Cabinets has attracted so much attention that we may have to make arrangements for another shipment from the Hoosier factory to meet the demand. Tomorrow's sales may take every cabinet we have on our floors. If you don't want to wait for yours—be sure to come tomorrow and come early.

HOOSIER
Gold Medal Sale

enables you to see the wonderful workings of this modern kitchen machine, as thousands saw it last year at the Panama-Pacific Exposition, San Francisco. Every housewife should see it. Every husband should see it. Come tomorrow.

F. S. KELLY FURNITURE CO. 17&19 WEST SUPERIOR ST.

$ THIS WEEK Club Terms $2 Now $1 Weekly

POEMS ASKED FOR.

The Herald acknowledges with thanks the receipt of the following: "Gerry's Rock," from Maud McCann of McKinley, Minn. "Kate Shelley," from Mrs. L. C. Gerard-Harris of International Falls, Minn.

Requests have been received for the following:

"Oh You Lovable Child" and "Sailing Down Chesapeake Bay," from "A. G.," of Duluth.

Two Little Girls in Blue.

An old man gazed on a photograph
In the locket he'd worn for years.
His nephew asked him the reason why
That locket had caused him tears.
"Come listen," he said, "and I'll tell you, lad,
A story that's strange but true:
Your father and I at the school one day
Met two little girls in blue.

Chorus.

"Two little girls in blue, lad;
Two little girls in blue;
They were sisters, we were brothers
And learned to love the two.
And one little girl in blue, lad,
Who won your father's heart,
Became your mother. I married the other,
But we have drifted apart.

"That picture is one of those girls," he said;
"And to me she was once a wife.
I thought her unfaithful. We quarreled, lad,
And parted that night for life.
My fancy of jealousy wronged a heart,
A heart that was good and true;
For two better girls never lived than they—
Those two little girls in blue."

Gerry's Rock.

Come all of you brave shanty boys
and listen while I relate
Concerning a brave river man and of
his untimely fate;
Concerning a bold shanty boy, so
manly, true and brave,
It was on the jam at Gerry's Rock he
met a watery grave.

It was on one Sunday morning, as you will quickly hear;
The logs were piled up mountain high; we could not keep them clear.

"Turn out! Turn out!" our foreman cried; "Turn out devoid of fear,
And we'll break the jam at Gerry's Rock and for Eggan Town we'll steer."

Now some of them were willing, and others they were not,
For breaking jams on Sunday they didn't think they'd ought.
But six of our Canadian boys did volunteer to go
And break the jam at Gerry's Rock with their foreman, Jack Munroe.

They had not rolled off many logs when they heard his clear voice say,
"I'd bid you, boys, be on your guard,
The jam will soon give way."
The words were scarcely spoken, when the jam did break and go,
And carried down the six brave lads and their foreman, Jack Munroe.

When the rest of the brave shanty boys the sad news came to hear
Straightway to the river with their comrades they did steer.
Some of the mangled bodies floating down did go,
While bruised and bleeding near the bank was that of Young Munroe.

They dragged him from his watery grave, brushed back his raven hair.
There was a form among them whose sad cries rent the air.
There was a form among them—a girl from Saginaw town,
Whose screams and cries reached to the skies for her true love who'd gone down.

Fair Clara was a noble girl, the river man's true friend.
She, with her aged mother, lived at the river's bend.
The wages of her own true love the boss to her did pay,
And the shanty boys made up for her a handsome purse that day.

We buried him in sorrow. It was on tenth of May.
Come all of you brave shanty boys, and for your comrade pray.
We dug his grave both deep and wide, and on a tree we carved below
The name and date of the sad sad fate of our foreman, Jack Munroe.

Fair Clara did not long survive. Her heart broke with its grief,
And scarcely three months afterwards death came to her relief.
And as the time had passed away and she was called to go,
Her last request was granted, to be placed by Young Munroe.

Come all of you young shanty boys.
I'd have you come and see
The two graves by the river side
where grows the hemlock tree.
The river man cleared away the woods
from the lovers there laid low.
'Twas handsome Clara Vernon and her
true love, Jack Munroe.

Just Plain Folks.

To a mansion in the city came a couple old and gray
To meet their son who'd left them long ago.
He had prospered and grown wealthy since in youth he ran away,
And now his life was one of fun and show.
But coldly did he greet them, for his friends were by his side,
Who'd often heard him boast of home so grand.
But the old man sadly looked at him and said in modest pride,
As he gently took his dear wife by the hand:

Chorus.

"We are just plain folks—your mother and me;
Just plain folks—like your own folks used to be.
As our presence seems to grieve you
We will go away and leave you,
For we're sadly out of place here,
'cause we're just plain folks.

"'Taint so long ago since you was but a simple country lad,
And did the work a country lad should do.
In those days you never looked with shame on mother and old dad;
In fact, my boy, we both were proud of you.
But something must have changed you, or your wealth has brought vain pride.
Still, riches sometimes take with wings, they say.
But you'll always find a hearty welcome at your parents' side.
They will greet you in the same, old, loving way."

AMUSEMENTS.

LYCEUM—Tonight
Wednesday Matinee and Night.
COHAN & HARRIS PRESENT
"IT PAYS TO ADVERTISE"
The Funniest Comedy in Years.
Mat., 50c to $1; Nights, 25c to $1.50.

Thursday, Friday and Saturday.
Matinee Saturday.
The 1916 Model of Musical Comedies
"THE ONLY GIRL"
By Henry Blossom and Victor Herbert.
With Edna Munsey and a Brilliant Company, Including
THE FAMOUS FASHION CHORUS.
Special Orchestra.
Prices—Nights, 25c to $1.50. Matinee, 25c to $1.00.

SEATS NOW SELLING —for— **HARRY LAUDER** —at the— **ORPHEUM**
THURSDAY, APRIL 20
Matinee and Night.
Mat., 50c to $1.50; Night, 50c to $2.
Sale at Orpheum Box Office

NEW GRAND 11 A. M. UNTIL 11 P. M.
ALWAYS A GOOD SHOW
'SEVEN WHITE BLACKBIRDS'
In "NIGHTTIME IN DIXIELAND."
Claudia Tracy—Laine & Inman.
Lowy & Lacy Sisters—Concert Orchestra.
PHOTOPLAYS DE LUXE.
MATS 10c ANY SEAT NITES 10-20
Don't Miss The Social Pirates Tomorrow Wednesday.

Rex THEATER BEAUTIFUL Rex THEATER BEAUTIFUL
SEASON'S TRIUMPH.
DOUGLAS FAIRBANKS
—in—
"THE HABIT OF HAPPINESS"
Tuesday, Wednesday and Thursday.
Greatest Hit of the Year.
Guaranteed Production.
ALSO KEYSTONE COMEDY.

LYRIC LYRIC
EVERYBODY'S THEATER.
DON'T MISS THIS ONE!
"BLUE BLOOD AND RED"
Tuesday, Matinee and Night.
George Walsh and Doris Pawn.
IT'S FULL OF "PEP."
Tomorrow—"THE SALESLADY."
(Paramount.)

ANNOUNCEMENT TO THE PUBLIC!
The Zelda theater has secured at an enormous expense for an indefinite engagement two of the world's most famous grand opera stars, ENRICO G. PRATI and ELSA DE MARCHI, who, beginning tonight, will give a program of three numbers of grand opera selections in French and Italian. This is the most stupendous offering ever given in any motion picture theater, and is a rare treat in itself.
The usual excellent photoplays will still be shown, and there will be NO increase in admission.
LAST TIME TONIGHT
MABEL TALIAFERRO
The Gifted Star, in
"HER GREAT PRICE"
A wonderful six-reel Metro Wonderplay in which the star is at her best.
ZELDA
ANY SEAT—10c.

WITH "THE ONLY GIRL" IN DULUTH

EDNA MUNSEY AND SOME OF "THE ONLY GIRL" BEAUTIES

Joe Weber will present "The Only Girl," the greatly talked about musical play which has been looked forward to with marked interest, at the Lyceum theater for three nights, Thursday, Friday and Saturday, and a matinee on Saturday.

"The Only Girl" ran practically all of last season in New York City and was one of the two greatest musical comedy successes of a rather spare year in theatricals.

It was produced by Joe Weber first at the Twenty-ninth Street theater, after a short run there, being transferred to the larger Lyric theater, where it finished its season in a blaze of glory well along to the summer months. "The Only Girl" was written by Henry Blossom, who provided the book and lyrics with a musical setting so brilliant that it could only have emanated from America's greatest composer, Victor Herbert, while it was staged under the supervision of Fred G. Latham, all three of these gentlemen having been associated together in other and no less brilliant productions.

They worked together in the same relation as author, composer and stage director in the production of "Mlle. Modiste," "The Red Mill" and Princess Pat," all of them "big hits." "The Only Girl" is described as a play with music, and critics have admitted the originality of its story and the wittiness of the lines and the evident effort of the author to produce an entertainment quite out of the ordinary. Manager Weber promises a first-class production of his new play en tour and claims with pride that it will be one of the most gorgeously dressed affairs of the kind, a veritable "musical comedy of fashion." Of the cast may be mentioned Edna Munsey, Cecelia Novasia, Elsie Baird, Nellie De Grasse, Regina Richards, Ann Walker, Franklyn Farnum, Tom Burton, Frank Coombs, Russell Lennon and Alfred Fisher. There'll be a chorus of pretty girls and an augmented orchestra.

DECLARES U. S. NAVY IN GOOD CONDITION

Is Much Better Prepared Than Country Realizes, Says N. F. Hugo.

N. F. Hugo, lieutenant commander of the Minnesota Naval Militia, arrived in Duluth yesterday following two months' experience in "peace fighting" with the American Atlantic fleet in Cuba. This experience, he declares, will be utilized in whipping into shape the green tars on the Topeka, Duluth's new training ship that will displace the old Gopher.

The Atlantic fleet, under the command of Admiral Frank Fechteler, comprises four divisions, the first two of which embrace the first line ships on which are mounted the 12 and 14-inch guns. Mr. Hugo was stationed on the flagship Florida of the second division, the same boat on which Admiral Fechteler was commanding the work. On this boat there were 48 officers and 1,002 men.

The maneuvers took place in Guantanamo bay, Cuba, which Commmander Hugo declared, was an ideal place for the work. It is the United States naval base in the Carribean sea, and the two months' maneuvers comprised practically everything that could possibly be experienced in actual fighting. There were day and night target practice, endurance runs, battle formations and scout work, and some exceptionally good records were made in all of the work.

Lieut. Hugo declared that the United States fleet was far better prepared for war than most persons realized after the flaming attacks that have been made on it. Navy officials will not give out the exact results, but it is known that they were better than was expected.

SOFT DRINK FIXTURES AT BRAINERD SOLD

Brainerd, Minn., April 18.—(Special to The Herald.)—Fixtures and supplies seized in the soft drinks place conducted by Joseph Segett were ordered sold and the proceeds will go into the general fund of the city, by order of Judge Gustav Halvorson of the municipal court. This is the first sale of the kind in Brainerd. Segett first failed to appear in court but a bench warrant eventually located him and he pleaded guilty to keeping an unlicensed drinking place.

Edna Munsey
in "The Only Girl," wears with entire satisfaction Gotham

Garterproof Silk Stockings that wear

$1 a pair

Patented Gold Stripe stops garter runs
Twice the usual amount of silk. A close, lustrous weave. Full fashioned silk hosiery that outwears cotton.

Complete showing of all the popular summer colors. We also can match any shade desired by furnishing the sample color. Mail or phone orders filled.

For Sale Exclusively by

The Leiser Co

24 and 26 West Superior Street, Near First Avenue West.

EDNA MUNSEY

The Duluth girl who returns at the head of her own company for a three-day engagement in

"THE ONLY GIRL"

Thursday evening had the following to say of the excellent work turned out by the ORPHEUM CLEANERS:

"During all my travels from coast to coast I have not found a single dry-cleaning establishment that gave me such splendid satisfaction as the work of the Orpheum Cleaners in good old Duluth."

MISS MUNSEY, Duluth's own musical comedy star, will be glad to get back to Duluth and pleased to return her gowns to the Orpheum Cleaners, where they will be dry cleaned for the opening performance on Thursday evening.

BIG FARGO PAVING JOB.

ty Invites Bids to Improve Nineteen Blocks.

Fargo, N. D., April 18.—(Special to e Herald.)—Bids will be received by the city for approximately nineteen blocks of new paving to be laid this year in the Seventh ward which will give a complete paved way from the business part of the city to the North Dakota Agricultural college, and has been the desire of the school authorities and the residents of the Seventh ward for a long time.

The new paving will be constructed on Sixth avenue north from the end of the present paving to midway between Ninth and Tenth streets, on Tenth street from Sixth avenue to Eleventh avenue north, on Tenth avenue from Broadway to Tenth street north, on Eleventh avenue from Broadway to Thirteenth street north and on Thirteenth street from Eleventh to Twelfth avenue, the agricultural college corner.

Bids will be called for on asphalt, cresosote block, vitrified brick, Portland cement concrete, bituminous concrete and bitulithic.

MINISTERS OPPOSE SUNDAY MOVIE SHOWS

Brainerd, Minn., April 18.—(Special to The Herald.)—Appearing before the city council, a delegation from the local ministerial conference, Rev. M. L. Hostager, Rev. R. E. Cody and Rev. G. P. Sheridan asked that moving picture shows be closed on Sunday. The council took the matter under consideration.

My Goodness, But I Was Surprised

WHEN I happened by Salie's classy tailoring establishment at Room 111, Oak Hall building Do you know, ladies, they are already displaying the new Spring materials, including the season's fashionable grays, so popular in eastern style centers. I couldn't resist the temptation to drop in and select my new Spring Suit, and when they told me how reasonable they would make it I did not think it possible. No wonder they are becoming so popular with the women of Duluth who appreciate the best in workmanship and material at reasonable prices.

"THE ONLY GIRL,"
Edna Munsey.

Salie

Exclusive Ladies' —Tailors—

Room 111, Oak Hall Bldg. Second Ave. W. & Superior St.
CHAS. KOLARIK, Prop.
Melrose 1349.

A Letter From "The Only Girl"

BECKMAN'S FUR FACTORY

129 WEST SUPERIOR STREET, DULUTH.

Dear Mr. Beckman:

I was very much pleased to receive the Blue Fox Boa, which you shipped to me at Seattle. It is a beauty and has attracted a great deal of attention. It is just what they will be wearing this summer in New York and on the coast. Will surely call at your store when I arrive in Duluth,

EDNA MUNSEY,
"The Only Girl"

Edna Munsey Says

Better Foods Make Better Homes!

This is especially true of Min-tee products — there's no cleaner or purer, and I shall surely have some with my Easter feast. To be sure, I will have some of those delicious Jumbo Peanuts, too, for I think that they are the greatest brain food one can eat. To build up the body, strengthen the mind, rest the nerves and produce sound sleep and a good memory, there is nothing better. EDNA MUNSEY, "The Only Girl."

Thousands indorse our products in the same way.

Minnesota Tea Co.
1917 West Superior Street.
Phones—Mel. 3918; Lin. 452.

—I Wear Only BON TON Corsets

Miss Edna Munsey, "The Only Girl." Why Bon Ton excels—

Point 1—Being made with unbreakable stay in corset which are guaranteed.

Point 2 — Non-rusting metal stays can be made rust-proof only when the proper combination metal are implied as in Bon Ton Corsets.

Point 3—Retains shape, takes no permanent bend and every muscle has full play and perfect comfort.

Miller-Albenberg Co.
105-107 West Superior Street.

MISS EDNA MUNSEY

Prima Donna of
"THE ONLY GIRL"

Says:—

I have never tasted more delicious confections than those made right here at home at

Victor Huot's

And such an array of beautiful Easter things! Why, nowhere can a more beautiful up-to-date place be found.

The "Only Girl"— The "Rose Garden"—

The two Bright Spots in Duluth

What better after the show! Bring the "only girl" to the Rose Garden. A delicious Welsh Rarebit, a broiled live lobster, or some other "bonne bouche" will mightily please her.

Hotel Saint Louis

DEFECTIVE PAGE

WITH "THE ONLY GIRL" IN DULUTH

DULUTH GIRL COMES AS STAR

Edna Munsey in "The Only Girl" Will Be Honored By Elks.

Duluth will this week have the first opportunity of seeing Miss Edna Munsey in a traveling production.

The career of Miss Munsey has been watched with closer interest by Duluthians than that of any other young woman from this city, who has ever chosen the stage for her profession.

Her first visit here was in vaudeville, at the Orpheum, and she set a record for attendance at that theater that was never equalled, even by Annette Kellerman.

Later she appeared with the Baldwin stock company, and she set an attendance record for the stock company which was never equalled. Now she is coming in the production in which she has been appearing all season, "The Only Girl," which will be seen at the Lyceum Thursday, Friday and Saturday nights, with a Saturday matinee. Saturday night will be Elks' night, and the members of the Duluth lodge will turn out in a body to welcome the daughter of their former exalted ruler, George S. Munsey.

Miss Munsey's popularity in her home city is based first on her ability which is proven by her rapid rise in the theatrical profession, without any influences to even secure for her a favorable hearing; and secondly on the fact that her success has in no way affected her attitude toward her former friends and acquaintances in Duluth.

Community Picnic.

Brainerd, Minn., April 18.—(Special to The Herald.)—Farmers and their wives, officers and directors of the County Federation of Farmers' clubs met at the Chamber of Commerce with business men of Brainerd to plan for the community picnic to be held here next summer in Brainerd. A $50 prize is to be awarded the farmers club making the exhibit of home grown products.

VON PAPEN IS INDICTED

Recalled German Attache Chief Plotter in Welland Canal Conspiracy.

Several Others Charged By Grand Jury With Aiding in Plot.

New York, April 18.—Capt. Franz von Papen, recalled military attache to the German embassy at Washington, was indicted by the Federal grand jury here yesterday as the organizer and financier of an alleged conspiracy to blow up the Welland canal in Canada. With him also were indicted Capt. Hans Tauscher, alleged agent of the Krupps in the United States and husband of Mme. Johanna Gadski, the prima donna; Constantine Govani, Alfred J. Fritzen and another man whose name has ot been revealed. It was learned from a reliable source, that the last named is a prominent German, whose name has been menttoned frequently in connection with German propaganda.

Federal officials do not expect to bring von Papen to trial. While he is no longer immune from prosecution by the United States civil authorities, since he ceased to be a member of the German embassy staff, the ofense with which he is charged, is not extraditable under any treaty with a foreign government.

Establishes Precedent.

The indictment, it is understood, was returned with the sanction of the department of justice, and is believed to establish a precedent. No effort will be made to have von Papen brought here, but the indictment will be held in abeyance in case he should ever return to the United States.

The indictment charges, in addition to the Welland canal plot, that it was the purpose and intent of the defendants to blow up and destroy other plants in Canada.

Von Papen was designated by the Federal officials as the "brains" of the alleged conspiracy.

It is alleged in the indictment that he, with the others began, set on foot, provided and prepared the means for a certain military enterprise to be carred on from within the territory and jurisdiction of the United States against the territory and dominions of the king of Great Britain, with whom the United States at all times mentioned, was and is at peace.

The names made public were, according to the indictment, merely agents and employes of von Papen, who planned the conspiracy and furnished the money and high explosives.

Five Carried Dynamite.

The five men alleged to have carried dynamite and other explosives in suitcases to Niagara Falls, where the plot was abandoned, were Horst von der Goltz, also known as Franz Hobart Wachendorf, known also as Bridgman Taylor, Fritzen, Govani, Carl Tuschendler and Joachim Busse. Von der Goltz, who was later arrested in England, returned to the United States, accompanied by a detective from Scotland Yard and gave important testimony to the government here.

John T. Ryan, an attorney and prominent in politics in Buffalo, was named in the indictment as the man who acted as intermediary in the payment of money by von Papen to von der Goltz. On two occasions, in September, 1914, it is alleged, von Papen paid $200 to von der Goltz through a Buffalo bank and Ryan. A previous payment of $200 also is said to have been made to von der Goltz. Checks and checkbook stubs of these transactions are in the possession of the United States district attorney.

Supplied Explosives.

Capt. Tauscher, head of the Tauscher Arms company here, supplied the explosives to von der Goltz, the indictment charges, while von Papen furnished "electric generator fuses and wires."

In August, 1914, according to the indictment, five sailors from the interned German liner Bavaria, at Baltimore, were brought to New York by the alleged conspirators to aid in the plot, but they were subsequently returned to their ship. Arrangements then were made, it is charged for the five men named in the indictment to undertake the expedition.

BIG SUMS FOR IMPROVEMENTS

City's Summer Work in Streets and Parks Now Well Under Way.

Many Paving Contracts Let; Cleaning Boulevards, Beautifying Reservoirs.

Spring cleaning has begun in Duluth parks and along the boulevards.

After awarding several paving contracts which involved an aggregate of $75,000, commissioners yesterday provided for the beautification of various parks and approved plans for cleaning and sprinkling several additional streets.

In addition to the East Superior street paving job, from Sixteenth to Twenty-third avenue east, which will cost $47,595.15, they awarded a contract to E. A. Dahl & Co. for $12,601.85, for paving Eighth street from Twenty-second to Twenty-fifth avenue west. They also awarded a $13,222 contract to D. H. Clough & Co. for paving Nineteenth avenue east from Fourth to Eighth street, and one for $4,259.50 to E. A. Dahl & Co. for paving Fifth avenue west from Superior street to the county courthouse.

Trees and shrubbery will be planted at four city pumping stations, and the grounds will be sodded and beautified, in accordance with a contract for $780.40, which was let to the J. J. Le Borious company.

The grounds to be improved are at the Woodland pumping station, the Orphanage pumping station, the main reservoir at Thirty-fourth avenue east and Lakewood station.

A resolution calling for $306 for underground cable for the fire department was approved, as were resolutions calling for minor sums to be used in the purchase of water and light department equipment.

Commissioner Merritt asked the council to appropriate an additional $6,000 for the bridge and inverted siphon to be built at Tischer's creek, Thirty-second avenue east and First street. The first appropriation was for $9,000.

Water and gas mains will be extended from Thirty-fifth to Thirty-sixth avenue east in Second street, and in Greenwood street to Waverly park.

Sanitary sewers were ordered in Coates street from Jenswold street to Magellan street and in Glen Avon Second division at Columbus avenue.

Petitioners have asked for the paving and improving of Twentieth avenue east from Fifth to Eighth street and West end citizens, represented by O. A. Wicklund as secretary of the Oneota and Hazelwood Improvement club, want a sanitary sewer connecting with the main in Forty-ninth avenue west and Oneota street in order to care for the Oneota school.

Citizens also petitioned for improvement work on St. Andrews street from Woodland avenue to Vermilion road, asking that it be graded and surfaced with gravel.

A large quantity of crushed rock from the Point of Rocks will be hauled for the city by the street railway company, judging from the contracts awarded by the council upon motion of Commissioner Farrell.

Nine contracts, calling for the delivery of quantities of crushed rock to as many different sections of the city, were awarded, the prices ranging from 30 to 48 cents per cubic yard, according to the distance the material is to be hauled.

TO MAKE BELTRAMI DRY.

Petitions to That End Now Being Circulated and Signed.

Bemidji, Minn., April 18.—(Special to The Herald.)—During the first day of the campaign for signers for a petition for the county option election to be held in Beltrami county in August, more than 200 names were obtained in this city. The petition is being circulated here by Rev. J. E. Cadwell of Nymore, a suburb, and P. L. Brown of this city. Petitions have been sent to all parts of the county and reports from other sections of the county indicate that the result of the election in August will be a victory for the drys.

$1 Lillies—Big Values.
DULUTH FLORAL CO.

EDNA MUNSEY
"THE ONLY GIRL"
—says the—
MARINELLO SHOP
of Loretta Brouilette's is the only place to have Electrolysis, Chiropody or Marcel Waving done, also the best for the children's Hair Bobbing, as you always leave with a complete feeling of satisfaction.
301 FIDELITY BUILDING

EDNA MUNSEY
"The Only Girl," Says:
"I have been having severe headaches lately, caused, I believe, by my eyes.
"While I am in Duluth I am going to have my eyes thoroughly examined by
W. H. KINDY
OPTOMETRIST
29 West Superior Street.

"THE ONLY GIRL"
Is only one of many who strongly believe in thrift. We can interest her in our
FOUR PER CENT
INTEREST ON ALL SAVINGS AND TIME CERTIFICATES
THE people who do not save a part of their earnings are sure to regret it sooner or later—if they do not join in the procession and follow the advice of their bankers. No matter whether you deposit your money in this bank or any other bank, you will find a savings account a good asset when the time comes to start in a business of your own. Come in and talk it over, no matter if you do business with us or not, we will be glad to meet you.
EAST END STATE BANK
FIFTH AVENUE EAST AND FOURTH STREET
THE BANK OF PERSONAL SERVICE.

THE ONLY SHOES FOR "THE ONLY GIRL"

En Route from Winnipeg,
April 18th, 1916.

WALK-OVER BOOT SHOP,
106 West Superior St.

I have always been partial to the Walk-Over shoes and slippers. Will arrive in Duluth Thursday morning. Please send to my home address, 1430 East Superior St., one pair of white kid boots and one pair of purple shoes, tops to be 8 inches, also one pair of gold slippers to wear with my Pearl Crepe de Chine gown, sizes 4½-A.

EDNA MUNSEY,
"The Only Girl."

For comfort and style the Walk-Over Shoes and Slippers will interest the most particular of the feminine sex because Walk-Over uses over 2,000 different lasts so that every type of feet can be fitted with the exactness of custom-fitting.

WALK-OVER BOOT SHOP
106 WEST SUPERIOR STREET

SOME THINGS ABOUT
THE ONLY CAR
THAT EDNA MUNSEY,
"THE ONLY GIRL"
FOUND OUT WHEN SHE LOOKED OVER THE OTHER SIXES ON THE MARKET

—that to equal this Studebaker SIX in power and size, you must pay nearly a third more;
—that no other SIX within hundreds of dollars of its price gives such POWER and flexibility;
—that no other 7-passenger SIX at its price gives the 122-inch wheelbase that insures the comfort and riding-ease this Studebaker SIX is famous for;
—that no other car on the market, irrespective of price, gives more basic quality of materials, more excellence of design, more perfection of finish.

Studebaker

Why pay more for a Six that gives no more? We invite every man who is going to buy a car to come in and see this new Studebaker — and we'll put it through any test for performance, comfort or quality that you can think of.

SERIES 17 SIX
50 h.p. 7 pass. $1085

Four-Cylinder Models
Touring Car, 7-pass....$ 875
Roadster, 3-passenger... 850
Landau-Roadster, 3-pass 1150

Six-Cylinder Models
Touring Car, 7-pass.....$1085
Roadster, 3-passenger... 1060
Landau-Roadster, 3-pass 1350
Coupe, 4-passenger 1600
Sedan 1675
Limousine, 7-passenger.. 2500
f. o. b. Detroit

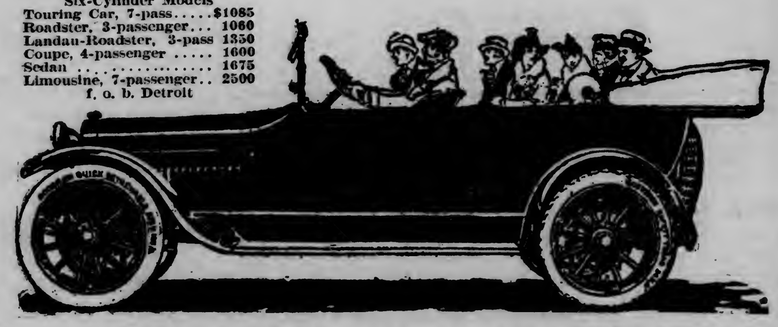

LEONARD McNAMARA
Studebaker Merchant, 318 East Superior St., Duluth, Minn.
Melrose 680; Grand 1162-D

"THE ONLY GIRL"
EDNA MUNSEY
Is Charmed By the Superb Service of the
NORTHERN PACIFIC

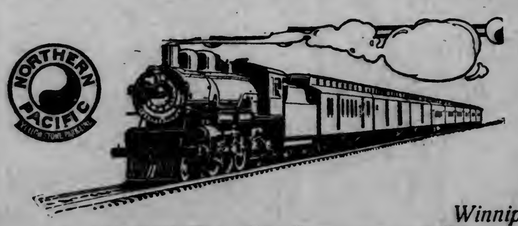

Winnipeg, April 16, 1916
C. P. O'DONNELL, City Passenger and Ticket Agent, Northern Pacific Railway, Duluth, Minn.
Dear Mr. O'Donnell:—I want you to know how I enjoyed my trip over the Northern Pacific from Portland, Oregon, here, and how I anticipate with pleasure the ride to dear Duluth and then to St. Paul and Minneapolis. One is made to feel perfectly at home on the Northern Pacitic, the attendants are courteous, the cars the easiest riding imaginable, and I shall never forget the scenic enjoyment from the observation car as we passed through Washington and Montana; and oh, those big baked potatoes, how I have enjoyed the dining service — the very best of any railroad in America, and I have traveled on a great many of them since leaving New York last August.
EDNA MUNSEY, "The Only Girl"

SAMPLE CLOAK AND SUIT SHOP

Over 118 and 120 West Superior St. Elevator Service Through Kelley Hardware Co.

Special Announcement

We received today by express, direct from New York and Chicago, a shipment of beautiful

Spring and Summer Suits, Coats and Dresses

which are ready for your inspection. These garments are the same in style and material as being worn in the big Eastern cities for Easter.

We Save You **$10 to $20** Always

D. VAN BAALEN

Get Our Special Prices on **Hoosier Cabinets**

BAYHA & CO

FOR PRINTING, LITHOGRAPHING, ENGRAVING, BINDING!

QUICK SERVICE AND EXPERT WORKMANSHIP, CALL

J. J. LeTOURNEAU PRINTING CO.

221 WEST FIRST STREET.

FIRST FATALITY ON ACCOUNT OF FLOOD

Double Drowning Near Fisher, Minn., Very Tragic Event.

Crookston, Minn., April 18.—(Special to The Herald.)—The tragic death of August J. Wentzel and his 13-year-old son, Paul, on their farm near Fisher yesterday, as related in The Herald, was the first fatality this year due to the high water. They were trying to save some cordwood, and were using a grain tank as a boat into which they were loading the wood. There was considerable current and suddenly the big tank turned over. Mr. Wentzel seized his son, but the icy water overcame him and the two went down.

Bodies Catch in Fence.

The bodies were found a half hour later as a wire fence prevented them from being carried down-stream. Mr. Wentzel was one of a family of nine children, all grown, who live in the vicinity of Crookston and Fisher, all being born here, and he leaves a widow and seven children. The son who drowned with him was the oldest of the family, and was confirmed in the German Lutheran church near Fisher the day before the tragedy.

MARQUETTE FISHING TUG PLACES NETS

Marquette, Mich., April 18.—The fish tug Theora was the first of the heavier craft to venture out into the harbor this season. The tug, which is owned by the Parker Fish company, journeyed as far as Sauk's Head and set about two miles of nets. No difficulty was encountered in making the run.

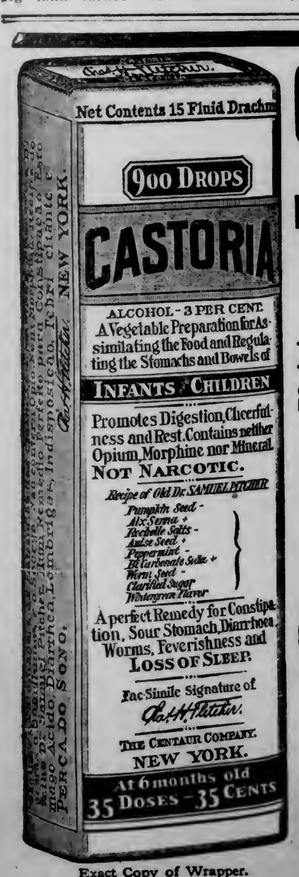

Exact Copy of Wrapper.

CASTORIA

For Infants and Children.

Mothers Know That Genuine Castoria

Always Bears the Signature of *Chas. H. Fletcher.*

In Use For Over Thirty Years

CASTORIA

THE CENTAUR COMPANY, NEW YORK CITY.

"BEYOND THE POINT OF ROCKS"

BRANCH MANAGER: HERMAN OLSON, 1823 West Superior Street.

Advertising Subscription Distribution

DANCE HALL TO CONTINUE

Council Refuses to Revoke License of Modern Woodmen.

Samaritans to Dance After Eleven Years; Other Permits Granted.

City commissioners refused to revoke the dance hall license of the Modern Woodman lodge at Twenty-first avenue west and First street, when the question was put to them yesterday.

Safety Commissioner Silberstein, after his resolution calling for a revocation was read, argued against the measure himself, and made a motion that it be tabled.

Police officials wanted the license revoked, claiming that Saturday night dances at the place were a source of much disorder. A patrolman, N. R. Magnuson, who attempted to quell a disturbance on the night of April 8, was severely beaten, his arm being broken.

"The management of the hall and many West end citizens have declared that the place is conducted in an orderly way," said Commissioner Silberstein, "and I am satisfied that it would not be right to revoke the license."

When other licenses were brought up for consideration, the safety commissioner said:

"The Modern Samaritans, at 19 North Twentieth avenue west, haven't danced for eleven years, and I think they deserve a license." It was granted.

The various other licenses to be approved were:

Employment offices—J. A. Scanlan, at 411½ West Michigan street; N. O. Sundby, at 401 West Michigan street; J. P. Buckley, at 517 West Michigan street.

Pool and billiards—Peder Paulson, five tables, at 522½ West Superior street; John Maki, at 226 South First avenue east, five pool tables.

Plumbers—D. Martino, at 6514 Raleigh street; John F. Nystrom, at 1313 South Fifty-sixth avenue west.

Cigarettes—J. R. Paquette, at 1402 Commonwealth avenue; Wirth Drug company, at 13 West Superior street; Alex Kyyhkyner, at 10 North Sixth avenue west being a transfer from 18½ North Sixth avenue west; David Davis, agent, at 501 West Superior street.

Auctioneers—E. Witz, at 216½ West Superior street.

Shooting galleries—J. A. Nelson, at 1527 West Superior street.

Dance halls—Modern Samaritans, at 19 North Twentieth avenue west.

WILL ENTERTAIN VASA DELEGATES

District Meeting Will Attract Members From Four States.

Plans for entertaining the annual district meeting of the Order of Vasa will be taken up at the meeting of Sons of Sweden lodge No. 170, this evening at the Woodman hall, Twenty-first avenue and First street. The district convention will be held in Duluth on May 22 and 23.

A committee to work with other committees, representing Gustaf Adolph, Gosta and Sophia lodges will be appointed. The entertainment to be planned for the delegates will include a banquet and dance.

It is expected that about 500 members of the society will be attracted to Duluth during the convention. The district includes lodges in Minnesota, northern Wisconsin and part of the Dakotas.

MAY IMPROVE PAVING THIS YEAR

Resurfacing or Repairs Planned for Twenty-Seventh Avenue.

Twenty-seventh avenue property owners are looking forward to some improvement being made to the paving this year. They say that the public works department last year promised that the street would be resurfaced with asphalt, and that this improvement would be carried out this spring.

"We have been waiting for some mention of this improvement by the commissioners, but so far it has not come up," said John Moir, 320 North Twenty-seventh avenue. "We were promised that something would be done this spring to place the street in good shape."

Twenty-seventh avenue was paved two years ago with concrete. Shortly after the paving was put into use it began to show defects. This, say the owners of property along the street, was as much the fault of the city for not properly inspecting the work, as it was the fault of the contractor. Some of the money due the contractor on the job has been held back, and this was to be used in repairing or resurfacing the street.

MAY HOLD GARDEN CONTEST AGAIN

Commercial Club Will Discuss Plans at Thursday Meeting.

Whether the West End Commercial club will have active charge of a garden contest this year will be discussed at the meeting of the club to be held Thursday evening at Simonson's hall, Twenty-first avenue west and Superior street. Many of the members favor taking up the proposition again.

Two years ago the club had charge of a similar contest, which proved successful and created a large amount of interest among the children of this end of the city. Last year a committee of the business men took charge of the affair and carried the contest through the season.

The club will also discuss the question of getting better warning devices for railroad crossings in this end of the city. Several railroad crossings are said to be dangerous and in need of bells or gates which will warn drivers or people walking on the streets crossing the railroad.

St. Paul's Church Notes.

The Ladies' Aid Society of the St. Paul's English Lutheran church, Twentieth avenue west and Third street, will meet tomorrow afternoon in the church parlors. The hosts will be Mrs. M. Olson and Mrs. Thomas Olafson.

Holy communion will be celebrated at the church Thursday evening.

Special services will be held Friday evening at 7:45 o'clock. Rev. K. B. Vanler will speak.

Easter morning services will be held Sunday at 10:30 o'clock. Special Easter music will be sung by the choir. The choir will hold its final rehearsal tomorrow evening in the church.

Dahl Gets Contract.

The paving of West Eighth street between Twenty-second and Twenty-fifth avenue west will begin at once. The contract was awarded yesterday afternoon to A. E. Dahl & Co., at the firm's bid of $12,601.85. This bid also includes the paving of Twenty-second avenue from Eighth street to Piedmont avenue, a distance of about one block.

Would Vacate Easement.

Application for the vacation of the building line easement on Third street between Twenty-third and Twenty-fourth avenue s west, was made yesterday afternoon at the meeting of the city commission. The vacation was wanted, it was explained, in order to allow the construction of a photograph gallery on the street. The commissioners deferred action in order to give other property owners an opportunity to protest. The application will be taken up at the meeting next Monday afternoon.

Passion Week Sermons.

Rev. Milton Fish, pastor of the Central Baptist church, Twentieth avenue west and First street, will speak on "Christ's Prayer" at the Passion services this evening. A series of special services will be held throughout the week. Tomorrow evening he will speak on "Gethsemane," Thursday evening "The Cross," and Friday evening, "It Is Finished." Last evening the pastor's subject was "The Lord's Supper."

West End Briefs.

Raymond Anderson, who is attending the Minnesota university, has returned home to pass the Easter holidays with his mother, Mrs. A. O. Anderson, 2612 West Fifth street.

The Women's Missionary Society of the Central Baptist church will be entertained tomorrow afternoon at the home of Mrs. E. Churchill, 3815 West Third street.

Misses Edna Morrison and Katherine Gross, teachers at the Lincoln school, and Miss Ella Finney of the Jefferson school are guests of Mrs. A. F. Swanstrom, 425 North Twenty-first avenue west, at the Swanstrom cottage at Pike lake.

The funeral services for Walter Berg, aged 40, who died suddenly Friday afternoon, was held this afternoon from Olson & Hoppenyan's undertaking rooms. Burial was in Park Hill cemetery.

Modern shoe repairing at Economy Shoe Works, 204 20th A. W. A. Thoren.

ARMORY CASE UP WEDNESDAY

Supreme Court Will Hear Plea to Dismiss Appeal.

The case of the old armory will come up before the state supreme court tomorrow on a motion to dismiss the appeal which has been made in behalf of the city.

Frank Crassweller, whom the city has retained as special counsel in this case, will ask the supreme court to dismiss the appeal so that the city may attempt in supplementary proceedings before the district court to have the case reopened.

John Jenswold, Jr., potentate of the Shrine here, and attorney for it in the suit, was served with the papers in the matter yesterday afternoon and will go to St. Paul tonight to appear before the supreme court in opposition to the motion tomorrow morning, when, it is expected, the case will come up.

In the papers filed in the motion it is recited that the motion is made because "it is desired to dismiss the appeal to endeavor to take further action in the district court in the way of a vacation of judgment and obtain permission to serve an amended answer in the proceedings to have the merits of said action more thoroughly presented upon an appeal to be taken thereafter if necessary."

As will be remembered, the case is the result of the sale of the old armory at Second avenue east and First street to Aad temple, Nobles of the Mystic Shrine, for $50,000 by the city. Agitation was begun at that time to prevent the city commissioners from consummating the deal. Labor leaders in the city, headed by Postmaster W. E. McEwen, urging that the building be preserved by the city and used as a public forum, where labor and other classes might hold their public meetings; and the basement to be used as a public market. Petitions were circulated to submit the matter to a vote of the people, but it was found that the petitions filled with the city clerk were insufficient, and the men interested sought then to obtain enough more signers to make up the deficiency. They were blocked when Mr. Jenswold, in behalf of the Shrine, demanded through the court a closing of the deal, representing that supplying extra signers after the petition was filed, was not legal; and he was sustained by the court. The city attorney, J. E. Samuelson, determined not to appeal the case but later members of the charter commission asked the city commissioners to take the matter up to the supreme court, and Mr. Crassweller was retained as special counsel.

TREX! IF RHEUMATIC OR CONSTIPATED

Twenty-Five Cents Worth Is Plenty; Try It! Take Harmless, Soothing Trex for Just a Few Days.

Then no more intense rheumatic pains; goodby chronic, miserable constipation; no more sore, aching back. Trex is wonderful! Acts right off. Trex induces natural drainage of the entire system; promptly opens your clogged up liver and bowels; cleans the stomach of fermenting, gassy foods and waste; eliminates irritating rheumatic poisons; relieves feverishness, headaches, dizziness and bilious misery. Don't stay "knocked out" any longer. Get this quick relief today. 25c at Mattix Drug stores, or direct from H. B. Denton & Co., (Not Inc.), Beardstown, Illinois.

MOVE GOODS WITH LIGHTER

Wholesale House Occupies Its New Quarters on Lake Avenue.

Moving the contents of a big wholesale warehouse by means of lighters is the novel plan successfully used by the Gowan-Lenning-Brown company in conveying its stocks from the old warehouse on Seventh avenue west to the new building on Lake avenue, near the United States ship canal.

The transfer of goods has been in progress for some time, and last night the "office" was moved. It will take three or four weeks to get everything in order at the new building, but when this has been done, the company will hold open house and invite Duluthians to inspect the newly completed warehouse. In the meantime the company is handling its business from the new quarters.

The moving operations have been on an extensive scale. About 100 extra men have been employed, and the work has been in progress night and day. This wholesale firm now has one of the finest and most modern warehouses in the Northwest.

GIRL OPERATED UPON WITHOUT ANAESTHETIC

Des Moines, Iowa, April 18.—Gladys Evans, aged 18, by reason of heart trouble, was compelled to undergo an operation for appendicitis yesterday lasting ninety minutes, while fully conscious. She directed the surgeons when to renew the local anaethetic. She is expected to recover.

SEEKING AUTO TOUR.

North Dakota Auto Association Desires Run to Yellowstone Park.

Fargo, N. D., April 18.—(Special to The Herald.)—W. W. Smith of this city, president of the North Dakota Automobile association, has wired the American Automobile association asking that body to sanction the "four-six-eight" tour from the Twin Cities to the Yellowstone National park, July 22 to Aug. 5.

This bid for the sanction of the national association is in competition with the Minnesota Automobile association and is in the nature of friendly rivalry for the official recognition of the tour.

The North Dakota association puts in a strong bid for the proposition as the run will be at Medora on July 24 and 25, the dates set for the dedication of the Red Trail bridge, which has been completed through funds secured from North Dakota and Montana towns with the assistance of Billings county. This dedication is going to be the big automobile feature of the season and will attract a large number of autoists from all parts of the Northwest if there are any weather conditions at all at that time.

Armour's STAR HAM

With Stockinet Covering

The National Easter Breakfast

Juicy, sweet, nut-flavored. The Stockinet Covering keeps all the goodness *in*. Buy a whole Star Ham or a piece of Star Bacon for Easter.

Veribest TRADE MARK **SELECTED EGGS**

Absolutely fresh—selected for size and color—larger than ordinary eggs. You'll want *Veribest* Eggs for Easter morning. Ask for the carton with the Armour Oval Label.

ARMOUR & COMPANY

DULUTH, MINN.,
J. C. FISHER, Manager.
Phones: Melrose 2206; Grand 251.

MAKE YOUR HOME COZY

We Take Your Old Furniture for New!

SPRINGTIME is when the housewife yearns for clean, bright, new things about the house, and her wishes need not remain unfulfilled. We will take the old, shabby pieces and call them cash. Pick out new furniture or floor coverings and pay the balance in small weekly amounts. If you are sick or out of work, we will carry your account.

ELECTRIC LAMP

Electric Lamp, No. 76, has 17-inch cottage roof art glass shade, fumed oak frame, pillar and base. A very attractive lamp. Price, **$6.00**, payable 25c a week.

ELECTRIC LAMP

No. 72 is a very handsome lamp with fumed oak frame, 22 inches high and 18-inch art glass shade. Wired and all ready to attach. Price, **$4.50**, payable 25c a week.

LIBRARY TABLE

Fumed oak finish; size of top, 22x33 inches, with 2-inch post legs, drawer and under shelf. Price, **$7.50**, payable 25c a week.

UPHOLSTERED ROCKER $11.00

Rocker has frame of oak, in fumed finish, turned front posts, spring seat, upholstered in high-grade tapestry; medium high back with four slats and square back posts, with turned knobs on top. Price, **$11**, payable 50c a week.

LIBRARY TABLE

Golden Oak Library Table, size 26x48 inches, drawer 18 by 22 inches, fitted with wood knobs. Price, **$13.50**, payable 50c a week.

NOW IS THE TIME TO BUY LINOLEUM

PRINTED LINOLEUMS 35c Per yard, 65c, 55c and.....

INLAID LINOLEUMS $1.00 Per yard, special at.....

BELLNET INSTALLMENT CO

NO QUESTIONS ASKED — CREDIT TO ALL

202 EAST SUPERIOR ST.

West End Undertaking Company

2118 WEST FIRST STREET.

Nyberg & Crawford, Managers.

SAILORS are not the only critical judges of chewing tobacco.

Real tobacco satisfaction didn't hit some men until they heard of W-B CUT Chewing—the *long shred* Real Tobacco Chew—and now it's nothing but W-B CUT Chewing for *them*.

Give W-B CUT Chewing a quality test yourself. Take a *small* chew—and notice how the salt brings out the *rich* tobacco taste.

Made by WEYMAN-BRUTON COMPANY, 50 Union Square, New York City

SCOOP THE CUB REPORTER — We All Like to Hear About Our Good Points — By "HOP"

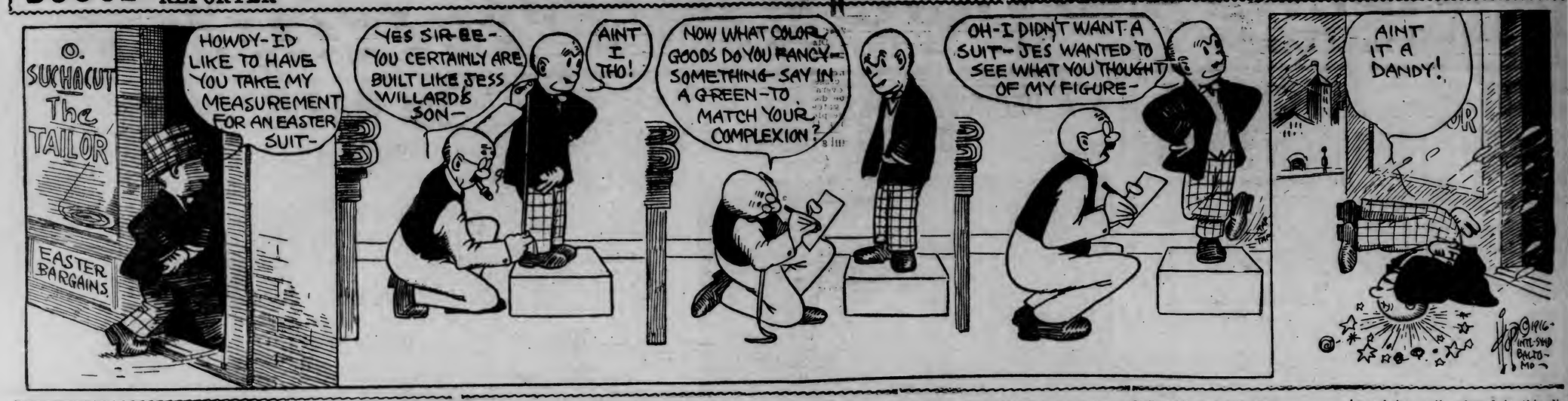

NEWS OF THE NORTHWEST

SAYS KNIGHT FORGED NAME

Medora, N. D., Stockman Makes New Charge Against Fargo Embezzler.

Alleges Man Now in Penitentiary Forged His Name to Notes.

Fargo, N. D., April 18.—(Special to The Herald.)—John H. McCormick, Fred G. Thomas as he was known in Louisville, Tenn., and A. M. Knight, as he was for years known here in Fargo and who is now serving a five-year term in the state penitentiary at Bismarck, will probably have to face other charges in the near future.

Will C. Collis, a prominent ranchman of Medora, N. D., has communicated with State Attorney A. W. Fowler of this city and will shortly be here to interview that official relative to a prosecution which he intends to bring against Knight.

Alleges Note Forgery.

Some time after Knight left here in 1912 leaving shortages in the Red Men's lodge of this city, the First National bank of this city sought from Collis, the Medora ranchman, the execution of notes, but which Collis claims were not signed by him and which he charges were forgeries. Just before he left Fargo Knight sold these notes to the Fargo bank.

Collis alleges that Knight forged these notes and states that he intends to prosecute the convicted man and thinks that he has the evidence that will increase his term in the North Dakota penitentiary. Collis also claims that forty-eight other people, most persons of small means who were also the victims of the self-confessed embezzler, will join with him in the prosecution.

Resolve to Succeed

Throw off the handicap of petty ills that make you grouchy, listless and depressed. Get at the root of your ailments—clear your digestive system of impurities, put it in good working order—keep it healthy with

BEECHAM'S PILLS

They act promptly on the stomach, liver and bowels, removing waste matters and purifying the blood. Not habit forming, never gripe, but leave the organs strengthened. To succeed in life, or work, first have a healthy body. This famous remedy will do much to

Help You

Largest Sale of Any Medicine in the World. Sold everywhere. In boxes, 10c., 25c.

Lost Health

And Strength Restored

Men who are afflicted with some chronic ailment or special disease of the class or description that we treat, find in wasting health and strength a most important reason for seeking out specialists in such diseases.

Every day patients come to us privately who have let go such troubles until they are in a serious condition, who are nervous, irritable and "not themselves," sometimes despondent and even hopeless. They lack energy and vitality, have poor appetites, have lost confidence in themselves and often the derangement has affected the whole system and made them most miserable.

Our combined methods of treatment are sure to check the trouble, build up the system, restore the vitality and strength and health is regained

What we have done for others we can do for you; you get the best for the least expense. Consultation free. Office hours, 8 to 6; Wednesday and Saturday, 9 to 8, and holidays, 10 to 1.

Progressive Medical Doctors, Inc.

1 WEST SUPERIOR STREET. Duluth, Minn.

TALK OF BURDICK AS CONGRESSMAN

Reported North Dakotan May Pull Out of Governorship Race.

Bismarck, N. D., April 18.—(Special to The Herald.)—In the efforts of Republicans to lessen their number of candidates for the gubernatorial nomination in the hope of defeating the non-partisan candidate it is reported that Usher Burdick of Williston may retire from the race and seek the congressional nomination in the Third district in opposition to Congressman Norton. Other reports are that his entry into the congressional race depends considerably upon the attitude of Leslie Simpson of Dickinson. The latter twice made the race for the congressional nomination and was defeated each time by Norton, although in the first race it was the second choice law that nominated Norton, Simpson having more first choice votes.

The assertion is made that Burdick, who resides in the northwestern corner of the state, can easily carry that entire section and with such a big lead that he could overcome Norton's majorities in the southern part of the district. It is stated that he would divide the former insurgent vote with Norton and would receive the bulk of the former stalwarts if Simpson is not in the race. A great deal of interest attaches to the rumors from the western part of the state and politicians have an ear to the ground.

Say Burdick Is Indifferent.

Most of them are inclined to credit the reports as it has been generally understood that Mr. Burdick did not care particularly to run for governor at this time unless he had the united Republican organization behind him. He was defeated two years ago in a factional fight and prefers to wait until the situation is improved. One of his often repeated assertions is that he is yet a young man and has a lot of time to become governor.

The efforts to eliminate either Fraine or Burdick have not been successful so far as Col. Fraine is concerned. He held that his candidacy had progressed to such a stage that to quit now would be to abandon a lot of his friends who had tendered their support and that he should continue in the race.

His friends admit that with Burdick out it would be a great deal easier to nominate and elect Fraine, but contend that if both remain in the contest Fraine will win at the primaries.

WILLISTON WILL SEE BUSY YEAR

Over $250,000 to Be Expended in Construction This Season.

Williston, N. D., April 18.—(Special to The Herald.)—Over a quarter million dollars will be spent in building improvements here this season. An annex to the Great Northern hotel will cost $40,000.

The La Due flats will cost $30,000. A business block will be erected by the First National bank costing $30,000.

The city is spending $30,000 on a white way. An addition to the high school building will cost $28,000. The proposed pontoon bridge across the Missouri will cost $10,000. It is estimated $100,000 will be spent in new residences.

WOMAN RECOMPENSED FOR HUSBAND'S DEATH

Iron Mountain, Mich., April 18.—Mrs. Edith Johnson of this place received $2,250 for the death of her husband who was killed by being struck by a bartender in the employ of Emil Carlson, local saloonkeeper. A damage suit against Carlson and his sureties had been started in circuit court when a settlement was agreed upon. The bartender who delivered the fatal blow was sent to Marquette prison where he died.

CONVICTED WHITE SLAVER APPEALS

Fargo, N. D., April 18.—Arthur Gillette, tried on a white slavery charge at the May term of the United States district court last year and was found guilty and sentenced to eighteen months at Leavenworth, has furnished $5,000 bail bonds on an appeal to the circuit court of appeals. His case will be argued some time next month in St. Paul. Gillette, it was alleged by the Federal officials, transported a young girl from Galesburg, N. D., for immoral purposes.

ITASCA COUNTY SLAYER IS FREED

Pardon Board Releases "Lifer" Coddington Who Served Thirteen Years.

St. Paul, Minn., April 18.—William E. Coddington, who thirteen years ago began serving a life sentence in the Minnesota penitentiary after being convicted of the murder of William Kehring, was granted unconditional pardon by the state pardon board Monday.

Coddington was convicted on circumstantial evidence, but always maintained that he killed Kehring in self defense, in the Itasca county woods, north of Grand Rapids.

The case was taken up with 110 others a week ago, but the final decision of the pardon board was delayed until Monday. A petition signed by nearly the entire population of Grand Rapids was presented to the board.

TWO WISCONSIN GIRLS DROWNED

Sisters Lose Lives in Mississippi River Near Winona, Minn.

Winona, Minn., April 18.—Josephine Wiczorek, 21 years old, and Theodosia Wiczorek, 19 years old, sisters, were drowned in the Mississippi river Monday, within a stone's throw of the spot where the entire family of P. B. Crogan met the same fate a week ago.

The younger girl drove from her home at Bluff Siding, Wis., to Winona to meet her sister. When the girls reached the high bridge, a short distance from town, the horse became frightened. The older girl sprang from the buggy and ran behind it. The frightened horse backed the buggy onto her, and she fell into the river. In another moment her sister still in the buggy was plunged into the water.

The bodies were recovered a short time later. The horse was also drowned.

FARMERS AROUND ISLE TO ESTABLISH CREAMERY

Isle, Minn., April 18.—(Special to The Herald.)—The farmers tributary to Isle have organized a farmers' cooperative creamery, and a concrete building will be erected as soon as weather conditions permit. The farmers are taking a great interest in dairying. Arrangements have been made for the distribution of several cars of milch cows on May 13. There are in the neighborhood of 700 cows pledged to the creamery at the present time.

NEARLY GAS VICTIMS.

Marquette Woman and Daughter Have Very Close Call.

Marquette, Mich., April 18.—Mrs. J. W. Hager and daughter, Miss Isabelle Hager, had a narrow escape from asphyxiation when a defective flue in a coal stove allowed a quantity of coal gas to escape in the room in which they were sleeping. They were discovered in an unconscious condition about 7 o'clock in the morning by Miss May Smith, who rooms at the Hager residence. Dr. Harold Markham worked for some time before he was able to revive them. He stated that if they had not been discovered for another hour, it would probably have proved fatal.

What is Home Without an Heir!

This is a subject that has a place in all minds in all times. And it naturally directs thought as to the comfort of the mother during that wonderful period of expectancy. Mothers who know recommend "Mother's Friend." It is an external remedy for the stretching muscles, enables them to expand without undue strain, assists the organs to crowd against nerves, to pull at ligaments to thus avoid pain.

Thus restful days are assured, peaceful nights are experienced, morning sickness, headache, apprehension and other distresses are among the various things which women everywhere relate they entirely escaped by using "Mother's Friend. And by its effect upon the muscles the form is retained and they return to their natural, smooth contour after baby is born.

Get a bottle of this invaluable aid to expectant mothers. Any druggist will supply you. It is harmless but wonderfully effective.

Write to Bradfield Regulator Co., 418 Lamar Bldg., Atlanta, Ga., for a specially written guide book for women interested in the subject of maternity. It will prove an inspiration. It contains information that every woman should know all about. Write today

FIRST WHITE WOMAN IN ESCANABA PASSES

Escanaba, Mich., April 18.—Mrs. Bridget Murphy, the first white woman to live here, has just been buried. A native of Limerick, Ireland, aged 89, Mrs. Murphy came here from Marinette, Wis., with her husband fifty-three years ago, when the Northwestern railroad was building from Escanaba to Negaunee.

Mr. Murphy constructed a house near what is now the site of the No. 1 Northwestern dock. Only a few Indians then lived on Sand point, later to become the site for a city. Mrs. Murphy became the first white woman resident of the original town of Escanaba. She continuously made Escanaba her home from that date and enjoyed the esteem and love of all who knew her. She retained a vigorous personality and an active interest in the affairs of the city that she saw develop from a few Indian shacks to the largest municipality in the Upper Peninsula of Michigan. She was kindly and charitable and for years was an active worker in church affairs of the city.

Besides her daughter, Mrs. Carroll, Mrs. Murphy is survived by two sisters, Mrs. Margaret Carroll of this city and Mrs. Julia Corbett of Antigo, Wis.

TO MAKE ISHPEMING DISTRIBUTING POINT

Ishpeming, Mich., April 18.—As a result of the visit here last week of Fred E. Harwood of Chicago, secretary, and James Wiggins of Calumet, general manager of the Upper Peninsula of the Gately-Wiggins company, that concern has decided to make Ishpeming the distributing point for its four Upper Peninsula stores in Calumet, Houghton, Iron Mountain and this city. An agreement was reached whereby the company obtains possession of the old Pabst Brewing company's warehouse building on the hill near the South Shore Railway company's roundhouse, adjacent to the company's main south side tracks.

The building secured by the Gately-Wiggins company will be completely remodeled to suit the needs of the firm. There will be but one story, with a floor space of 26 by 70 feet. The old ice box used by the brewing company and all partitions will be removed and a new floor put in.

PLANT IS ENLARGED.

Grand Marais Cooperage Factory Is Facing Busy Season.

Grand Marais, Minn., April 18.—A number of improvements have been made at the cooperage plant. The space between the dryhouses and the main building has been inclosed for a hoop nailing room and for storing material which is ready for making up. This will also facilitate the moving of stock from the dryhouses to the planers and other machines. The plant will put out an average of over 500 kegs per day during the present season and the prospects are for a good season for the plant and for the fishing industry, as there is a good demand for fish at fair prices.

ISHPEMING PIONEER RESIDENT IS BURIED

Ishpeming, Mich., April 18.—The funeral of another Ishpeming pioneer was held this afternoon when the last rites were said at Grace Episcopal church for James Lucks, who died at his home here Sunday following a stroke of paralysis sustained Saturday. A native of England, aged 66, Mr. Lucks came here in 1871, embarking in the mercantile business and continuing in business till death. He is survived by his widow and two daughters, Mrs. John McCarthy and Mrs. Frank Moody, both living at the National. He was a member of the local Odd Fellows and Masonic societies and of the Sons of St. George and Woodmen lodges of the National.

IS NAVIGABLE.

Government So Declares in Case of Red River of North.

Grand Forks, N. D., April 18.—The Red river has not been declared non-navigable. The government's refusal to act on petitions was communicated to local officials by Congressman H. T. Helgesen.

City officials and clubs here have endeavored to have the river declared non-navigable, that they might build a dam, and beautify the river front by creating a higher level of water.

There are no vessels on the stream.

Convicted Pigger Vanished.

Sykeston, N. D., April 18.—(Special to The Herald.)—August Huff, arrested and bound over to the district court for boot-legging, could not be found when it was time to take the train for the county seat. He had been given his liberty on his own cognizance.

Plan Electric Line Extension.

Little Falls, Minn., April 18.—An electric current line which eventually will supply Long Prairie, Wadena, Verndale, Staples and intermediary towns will be started by the Little Falls Water Power Company this spring. The line will be in the form of a loop. Franchises have been obtained at Long Prairie and Verndale.

Montanan Buys Island.

Billings, Mont., April 18.—Lewis Penwell of Helena, Montana, sheep king, has purchased San Clemente island, sixty miles southwest of Los Angeles, together with 25,000 sheep thereon, the consideration being $300,000.

ASHLAND MAN SAVES BOY FROM DROWNING

Ashland, Wis., April 18.—John Konopa, aged 13, is thanking his lucky stars today that John Mattis, a local young man, heard his cries for help as he was struggling in the icy waters of Chequamegon bay and rescued him. Young Konopa and two companions were walking on the ice near the Soo dock when the ice gave away. His two companions got ashore, but Konopa sank into the water and his cries attracted Mattis, who seized a plank and threw it to Konopa. While the lad held to the plank, Mattis went after his rowboat, which had been lying on shore all winter. The boat leaked, but Mattis plowed it through the ice and Konopa was taken safely to shore. A large crowd that had gathered applauded Mattis' bravery.

Addresses Ashland K. C's.

Ashland, Wis., April 18.—Father Moulinier S. J., of the Marquette university of Milwaukee, spoke last night before the members of the Knights of Columbus lodge and male members of the St. Agnes church on the subject, "Catholic Education." The prelate came to Ashland to further the interests of the Knights of Columbus of Wisconsin in their efforts to raise $50,000 as an endowment fund for the Marquette university.

WISCONSIN BRIEFS

Beloit—The United States Refining company has begun a suit for $50,000 against the White Construction company of Milwaukee, charging the white company with misrepresenting the merits of certain materials. The suit is an outgrowth of a controversy over paving contracts.

Saxon—J. J. De Fer has commenced the erection of a new store building here. The new building will be erected on the site occupied by the one that was destroyed by fire and will be constructed of brick, two stories and will be made fireproof.

Hurley—Rev. W. P. Shriver, D. D., of New York City is the guest of Rev. Chester L. Harries and will survey the work of the Gogebic parish of which Mr. Harries is the director of immigration.

Beloit—Caught between a pile of castings and a moving crane in the yards of th Fairbanks-Morse company here, Isaac Markley, aged 21, was crushed to death.

La Crosse—La Crosse in two years will be receiving its electric power and light from the gigantic Paint Creek power plant in the northern part of the state. That was the definite announcement made here Monday by Joseph P. Brewer, president of the American Public Utilities company of Grand Rapids, Mich., while in La Crosse with a party of representatives of the Paine-Webber company of Boston, bankers and brokers.

Madison—Two new office buildings are to be erected here by Piper brothers, who have purchased the old Madison hotel, erected before the Civil war, and will erect a modern office building.

Lyndon—Fire which was commenced by a bolt of lightning in an electrical storm of Saturday night caused a fire which totally destroyed the Laab general store, the village garage, icehouse and several barns in the vicinity.

PENINSULA BRIEFS

Negaunee—Members of English Oak Lodge No. 230, Sons of St. George, are now rehearsing "The Sparkling Cup" that will be given at their annual entertainment, Good Friday evening at McDonald's opera house.

Ishpeming—Richard Brown, who was an early resident of Ishpeming, is here from Iron Mountain visiting his daughter, Mrs. Will Ninis. Mr. Brown worked at the Cleveland Hard Ore mine when it was operated as an open pit.

Marquette—Mr. and Mrs. S. R. Lewis, of Duluth visited friends in the city during the week-end.

Houghton—W. J. Le Page, who says that he formerly lived in Houghton and worked at the People's and Isabelle's meat markets, has written some of his friends and acquaintances here from the camp of the Canadian expeditionary force at Toronto. He is a member of Company B of the Ninety-seventh battalion.

Marquette—News of the death of Mrs. Charles Stack, formerly of this city, was contained in a telegram received by Frank Beland of this city from a sister residing in Minneapolis.

Sault Ste. Marie—The mystery surrounding the finding of an Indian's body in a creek near the station at Trout Lake may never be unraveled as the body was buried without knowing the dead man's identity or the particulars concerning his death. Coroner A. E. Lemon believes that the man met with an accidental death by falling into the creek when in an intoxicated condition.

Ishpeming—"Alice -in Wonderland" will be the next local talent show to be given here. The ladies of the Presbyterian church have closed a contract with Col. J. E. Bragg, the manager, and intend to produce the play during the latter part of May or the first of June.

Marquette—Articles of association for the Holyoke Lumber company have been filed with County Clerk Jenks. The capital stock is $25,000 and the following stockholders are named: Margaret Schweitzer, Frederick J. Schweitzer, Allan McD. Schweitzer and Ripley C. Schweitzer, all of Marquette.

Houghton—Harry Sharpe, secretary to President McNair of the M. C. M. and treasurer of the institution, has resigned, to go into the accounting business with his brother in Canada. Cr. Sharpe is succeeded by Donald J. Frampton, who has been at the school since boyhood.

Ironwood—Gogebic Commandery Knights Templars elected the following officers: Eminent commander, Henry Rowe; generalissimo, W. H. Cook; captain general, L. C. Brewer; prelate, B. E. Jussen; senior warden, George Alexander; junior warden, George Rupp; treasurer, C. E. Houk; secretary, H. M. Erickson; standard bearer, P. Lofberg; sword bearer, C. E. Bennett; warder, R. Banfield; sentinel, J. W. Oxnam.

Crystal Falls—At a meeting of the directors of the Crystal Falls Creamery company, R. B. Webb was unanimously chosen to manage the company's affairs for the coming year.

Bessemer—Mrs. Julia Morrison was awarded a verdict of $4,750 against the city of Ironwood here in circuit court for Gogebic county, as damages for injuries sustained at a street crossing in Ironwood some time ago.

MINNESOTA BRIEFS

Moorhead—After preliminary hearing before Justice of the Peace Gus H. Johnson, John and Albert Roadenkirch, Charles Westlund and Ludvig Peterson were bound to the district court. The state's special agents testified that they had bought liquor from all four of the defendants.

Brainerd—Mac Kennedy, sheriff of Cass county, came to Brainerd and took back Oscar Heno, near Gull lake, age 40, charged with assaulting his mother-in-law.

Big Falls—Mr. Van Nort of Big Falls, proprietor of the Hotel Robinson, which he recently leased to C. B. Granger of International Falls, is opening up a big farm near here and will devote his time largely to improving it.

Badger—Jalmar Wellen has been selected as manager of the Badger Co-Operative company at the suggestion of Mr. Poertner who has had charge of the business for the past few weeks.

International Falls—The funeral of Gerald, the 12-year-old son of Mr. and Mrs. F. Therrio, who died following an operation for appendicitis, was held from St. Thomas church and was largely attended. The remains were interred in the local cemetery.

Mankato—In the divorce case of Lillian Shallow against Paul Shallow, Judge W. L. Comstock of the district court made an intermediate order, refusing any relief to either the husband or the wife. The court assumes the jurisdiction of the children for the present. The children are in the custody of nurses of the Immanuel hospital.

Mahnomen—R. F. Porteous, who sold out his blacksmith shop here last fall and moved to Hazen, N. D., is not satisfied with his new location and expects to return to this place soon.

St. Cloud—On the afternoon and evening of May 5, the Seniors of the St. Cloud high school will present at the Davidson opera house "The Adventure of Lady Ursula," by Anthony Hope.

Crookston—C. E. Kiewel, president of the Polk County State bank, let the contract for the plumbing in the farmers' rest room occupying the entire lower floor of the bank building, and the work is to be rushed to early completion.

Plummer—Levi La Voy will start men at work soon making extensive improvements at Hotel La Voy. The roof of the building will be raised making the hotel three stories high and adding eleven room, making a total of twenty-two rooms. Each room will be fitted with a fire escape according to state regulations.

Little Falls—The Grand Forks Construction company of Grand Forks, N. D., was awarded the contracts for the Broadway and First street sewers by the board of public works for an aggregate of $837. The Grand Forks company was the only bidder.

Spooner—Plans are on foot for a big picnic and old settlers' reunion to be held at the Clementson place at the mouth of Rapid river on May 15.

Bemidji—Ethan A. Cleasby of Eau Claire, Wis., migratory bird law inspector for the Federal government has been in this district and announced that he found that the law was being well enforced in this district.

Rochester—Construction work on Rochester's new $40,000 theater to be built on Main street has been started. The contract calls for completion in eleven weeks. The theater will be known as the "B. B." and will be managed by J. A. Wye of Minneapolis. It will have a seating capacity of 1,000, and will be fireproof.

St. Paul—Mr. and Mrs. Henry Hinkins, 82 and 79 years old, respectively, residents of St. Paul for more than half a century, will celebrate the sixtieth anniversary of their wedding Thursday, at their home here. Mr. Hinkins is the oldest employe of the Great Northern railway.

DAKOTA BRIEFS

Fargo, N. D.—James Leonard Belcher, alias James Onid, the fugitive from Canada, arrested at Williston about the first of April, waived extradition hearing before United States Commissioner Green here and was taken to Canada by William Kay of the Royal Northwest mounted police of Saskatchewan.

Bismarck, N. D.—Governor Hanna appointed as delegates to the national conference of charities and corrections, to be held at Indianapolis May 10 to 17, O. E. McCracken and Mrs. R. E. Welble of Fargo, R. S. Enge of Stanton, Rev. J. K. Burelson of Grand Forks, Mrs. Frank White of Valley City, Prof. G. H. Davis of the University of North Dakota, F. S. Talcott warden of the state penitentiary, Rev. George B. Newcomb of Bismarck and Former Governor Joe Devine of Mandan.

Fargo, N. D.—Clarence Dahl, a well-known young business man of this city, has recently purchased a half interest in the Dacotah hotel from C. B. Prescott. The consideration was not made public.

Dickinson, N. D.—Fifty-four new members have been added to the Commercial club, indicating that Dickinson is going to do some municipal development.

Rutland, N. D.—At a meeting of farmers here the Rutland Farmers' Cooperative Elevator company was organized. A modern elevator will be built this year.

Fargo, N. D.—Architect O'Shea has let the contract of the Fred Shavitch building on Front street, between Second and Third streets, to the John Schlanser company of Fargo. The building will have a 75-foot frontage and will be two stories and a basement in height. The ground floor will contain five stories.

Grand Forks, N. D.—Grand Forks' annual "cleanup day" will be held April 28 under the auspices of the streets and alleys committee of the Women's Civic league.

Valley City, N. D.—The Rudolf hotel will have a new landlord May 1, the present proprietor, C. A. Sampson, retiring. Mr. Sampson has sold his interests to S. Varco, who hails from Emmettsburg, Iowa.

Minot, N. D.—The Metropolitan Oil company is just closing its first year's business at Minot and Manager H. M. Wilson states that the company has enjoyed a very successful business for that period.

Fargo, N. D.—Albert J. Holland of Fargo, manufacturer of the Holland wild oats separator, which was shown at the Home Products show, held in the auditorium last winter, has been granted a patent, which was issued April 4.

"TIZ" FOR TIRED AND SORE FEET

Use "Tiz" for Puffed-up, Burning, Aching, Calloused Feet and Corns.

Why go limping around with aching, puffed-up feet—feet so tired, chafed, sore and swollen you can hardly get your shoes on or off? Why don't you get a 25-cent box of "Tiz" from the drug store now and gladden your tortured feet?

"Tiz" makes your feet glow with comfort; takes down swellings and draws the soreness and misery right out of feet that chafe, smart and burn. "Tiz" instantly stops pain in corns, callouses and bunions. "Tiz" is glorious for tired, aching, sore feet. No more shoe tightness—no more foot torture.

Advertisement.

NOT A PARTICLE OF DANDRUFF OR A FALLING HAIR

Save Your Hair! Double Its Beauty in Just a Few Moments.

25-Cent "Danderine" Makes Hair Thick, Glossy, Wavy and Beautiful.

Within ten minutes after an application of Danderine you can not find a single trace of dandruff or falling hair and your scalp will not itch, but what will please you most will be after a few weeks' use, when you see new hair, fine and downy at first—yes—but really new hair—growing all over the scalp.

Danderine is to the hair what fresh showers of rain and sunshine are to vegetation. It goes right to the roots, invigorates and strengthens them. Its exhilarating, stimulating and life-producing properties cause the hair to grow long, strong and beautiful.

A little Danderine immediately doubles the beauty of your hair. No difference how dull, faded, brittle and scraggy, just moisten a cloth with Danderine and carefully draw it through your hair, taking one small strand at a time. The effect is amazing—your hair will be light, fluffy and wavy, and have an appearance of abundance; an incomparable lustre, softness and luxuriance.

Get a 25-cent bottle of Knowlton's Danderine from any drug store or toilet counter, and prove that your hair is as pretty and soft as any—that it has been neglected or injured by careless treatment—that's all—you surely can have beautiful hair and lots of it if you will just try a little Danderine.—Advertisement.

Baseball Rowing

NEWS AND VIEWS OF THE SPORT WORLD

BILLIARDS • BOWLING • BASKET BALL

Wrestling Boxing

SPORT NEWS AND COMMENT GLEANED FROM MANY SOURCES

New York Youth Is Marvel at Golf—Horsemen Look to Peter Mac to Lower Great Record—Kauff Outclassed By Cobb.

Philip Van Gilder Carter is the golfing sensation of America. He is only 19 years old, yet his home is cluttered up with trophies that have come to him through his link prowess.

"If Carter keeps his head during the next few years he has a chance to become the greatest golfer of all time."

That's what the experts say of him now, and in the same breath they tell you that his equal as a junior golfer never has flashed across the horizon.

Carter's most recent achievement at Pinehurst, N. C., where he won the St. Valentine and other matches from a field of stars, simply add to his glory as a link wizard. Those affairs at the North Carolina resort served as the real tests for the youthful wonder. He met some of the best men in America. And he beat them. In so doing he convinced the skeptics of his amazing skill at the Scottish game.

Carter comes from a famous golfing family. His inherited skill made itself apparent when he still was a knickerbocker youth. The summer home of his parents was near a links and Carter spent his vacation days driving and putting and perfecting himself in every department of the game.

In his own neighborhood he became known as a fine player, but it wasn't until five years ago that the world at large heard about him. And then it learned so much at one time that it is still gasping.

At the age of 14 he entered the Shinnecock Hill's club tournament. When he made his apeparance at the first tee for his first game it provoked wonderment—and merriment. The spectacle of a small boy competing against grownups was laughable. Everybody laughed—but it was a short ha-ha.

Peter Mac Some Horse.

The harness horse enthusiasts are speculating as to the ultimate speed of Peter Mac, the 6-year-old trotting stallion owned by Capt. David Shaw of Cleveland.

The racer owns a mark of 2:03½ now. There are many who predict that he will sweep a mile course in two minutes during the coming season. It's a big jump from 2:03½ to 2, but the wonderful son of Peter the Great may accomplish it. He never has been extended to his full power.

Peter Mac probably could have hung up a mark of 2 or 2:01 in that mile where he made his record last summer, but his owner, who was driving him, held him in check during the last quarter.

The record mile was run at Lexington, Ky. Shaw drove him and his aim merely was to have Peter Mac beat the 2:04½ record of his dam, Lillian R. The filer got away from the starting line like a whirlwind, made the first quarter in 30 seconds, the half in 59 seconds (a 1:58 clip) and the three-quarters in 1:29¾ (a 1:59½ clip). Rounding into the stretch Peter Mac wanted his head—he wanted to unloose further bursts of speed from his fleet, young legs, but Shaw checked him down. He knew that his horse surely could accomplish the purpose of its mile dash—the beating of the 2:04½ mark—and he did little more than jog him home, giving Peter Mac a new record of 2:03½.

It's a question as to just what Peter Mac could have done in that last quarter had he been permitted to run his own race. He is a grand finisher and has phenomenal endurance. He probably would have zipped over that last quarter in 30 seconds—or better—and in that way would have hung up a mark of 1:59¾ or lower.

"What's the use of hurrying him?" asks Shaw. "He's still a youngster. There is a lot of time left in which to let him go to his absolute limit. Maybe I'll let him loose this summer."

John L. For Women.

The great John L. Sullivan does not like the idea of women going to prize fights.

"Now, look here," John L. says, "would you want your wife to go to a prize fight? Would you even want her to want to go? No, of course you wouldn't if you admire those things in women that are so much better than what we men have in us.

"I wouldn't want my wife to see a fight. Why? Well, I don't exactly know why, but I'm mighty well sure I wouldn't want her there. And it goes against my grain to see other women there. But I want you to understand that I don't think that any woman is bad just because she does attend a fight. And it isn't my place to criticise these women."

Cobb Is the Master.

"Benny Kauff?" Hughey Jennings, master of the greatest baseball player the game can boast, Ty Cobb, repeated the last two words of a query and a hundred freckles lighted up as he smiled. "O, he's a good ball player—a fair ball player. But it isn't fair to mention him in the same breath with Ty Cobb. Selling platers don't stack up with stake horses."

Jennings saw the two pitted against each other as center fielders in a game between the Tigers and the New York Giants at Houston, Tex. Ty Cobb, playing his first game of the year without a workout, made Kauff look awkward, says the boss of the Bengal ranch.

"Comebacker" Is Watched.

The batting mainstay of the Pirates this year probably will be Bill Hinchman, the "comebacker" of 1915. The husky outfielder, who upset the dope last season by batting .307 after his return from the minors, has clouted at a terrific clip during the spring, and probably will go beyond .300 again.

Hinchman has had a varied career. His present advent in the majors is his fourth. Back in 1905 he got a tryout with Cincinnati—and failed. In 1906 the Reds recalled him—and again found him wanting. In 1907 he was purchased by the Cleveland club and pulled a "boner" in 1908 which lost the club the pennant. He was sent to the minors in 1910 and rescued by the Pirates last spring because his batting in the American association was impressive.

Kilbane May Go Hungry.

Jimmy Dunn, manager of Johnny Kilbane, featherweight champion, asserted that "Kilbane is worth $1,000,000 to me."

"How so?"

"Well, last year—1915—he made exactly $40,000," answered Dunn. "That represents 4 per cent interest on a million, doesn't it? And lemme tell you——"

"Always thought fight fans were boobs," cut in a bystander. "Now I know it. Forty thousand dollars to see Kilbane dance. Whew!"

A. A. RECRUIT LOOKS GOOD TO CARDINALS

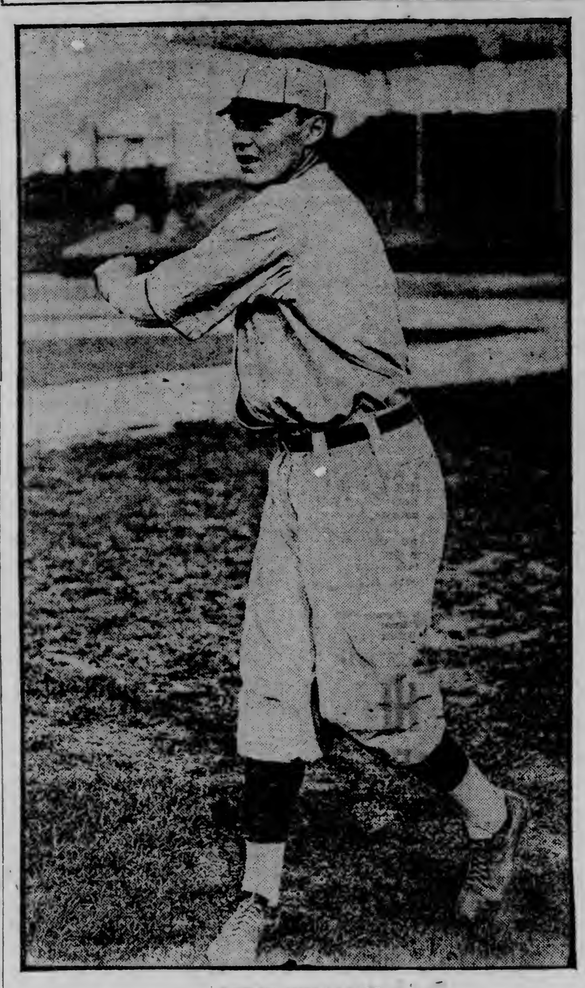

REESE WILLIAMS.

This is Reese Williams, better known as "Steamboat" Williams, who has come from the St. Paul A. A. club to be a member of the Cardinal pitching staff this year. He ranked high last year and he is expected to be one of the strongest twirlers of the Cardinals this season.

NATIONAL LEAGUE

Pirates Run Wild.

Cincinnati, Ohio, April 18.—In a one-sided contest, Pittsburgh won the second game of the series from Cincinnati here yesterday, 10 to 1. The visitors started the run-making in the first inning with two bases on balls, two singles, and two doubles which netted five runs and retirement of Dale. Moseley was put in then and three hits and a passed ball netted three more runs in the second inning. They did not score again until the seventh when Barney was given a pass, Wagner tripled, scoring Barney, and the latter scored himself when Schmidt singled. Pittsburgh ran wild on the bases. Kantlehner, while a little wild, pitched a good game. Score: R. H. E.

	R.	H.	E.
Pittsburgh	5	3	0
Cincinnati	1	5	0

Batteries—Kantlehner and Schmidt; Dale, Moseley and Clarke.

Cubs Win Easily.

St. Louis, Mo., April 18.—Doak was hit hard and Chicago won easily from St. Louis here yesterday, 5 to 1. With the score tied in the sixth, Saier hit a home run into the right field pavilion, scoring Williams ahead of him. A double, single, sacrifice hit and Snyder's error produced two more in the seventh and proved the undoing of Doak. Score: R. H. E.

	R.	H.	E.
Chicago	5	10	1
St. Louis	1	8	4

Batteries — Vaughn and Fischer; Doak, Steele, Ames and Snyder, Gonzales.

AMERICAN LEAGUE

Johnson Driven to Bench.

Boston, Mass., April 18.—The Boston Americans yesterday performed the rare feat of driving Walter Johnson from the box in defeating Washington, 5 to 1. In the sixth inning Boston hammered the delivery of the Washington star for a double and four singles in a row, netting four runs. Ruth kept the visitors' eight hits well scattered, but in the eighth he passed the first two men up. After two were out, Milan sent McBride across the plate, with a single for Washington's only run. The game was called at the end of the eighth inning on account of rain. Score: R. H. E.

	R.	H.	E.
Washington	1	8	2
Boston	5	12	0

Batteries—Johnson, Dumont, Ayers and Williams; Ruth and Thomas.

Pinch Hitters Win Game.

Chicago, April 18.—Pinch hitters won yesterday for the White Sox a game their regulars tried to throw away. A single by Ness, batting for Williams in the ninth, drove in the tying run, and Lynn, batting for Cicotte in the eleventh, sent in the run that gave Chicago the game over St. Louis, 6 to 5. The visitors took a lead of five runs in the first three innings, mainly the result of errors. Twice in the first, Schalk threw wild on attempted sacrifice hits, and twice when Danforth caught a runner off first, Fournier's errors allowed him to advance a base. Score: R. H. E.

	R.	H.	E.
St. Louis	5	9	1
Chicago	6	11	8

Batteries—Davenport, Wellman and Hartley; Danforth, Williams, Cicotte and Schalk.

George Cunningham Victorious.

Cleveland, Ohio, April 18.—Detroit bunched five hits off Covaleskie in the twelfth inning and defeated Cleveland, 3 to 1 yesterday. Covaleskie had pitched great ball up to that time and had been spectacularly supported. Cunningham was very effective against Cleveland. Speaker was the only one he could not puzzle, the ex-Boston man getting four hits and scoring Cleveland's only run. Score: R. H. E.

	R.	H.	E.
Cleveland	1	9	3
Detroit	3	13	1

Batteries — Covaleskie and Neill; Cunningham and Stanage.

BASEBALL STANDINGS

National League.

	Won.	Lost.	Pct.
Boston	2	0	1.000
Cincinnati	4	2	.667
Philadelphia	2	1	.667
St. Louis	3	3	.500
Pittsburgh	3	3	.500
New York	1	2	.333
Chicago	2	4	.333
Brooklyn	0	2	.000

Games Today.

Chicago at St. Louis, cloudy.
Pittsburgh at Cincinnati, clear.
Boston at Philadelphia, clear.
New York at Brooklyn, cloudy.

Yesterday's Results.

Chicago, 6; St. Louis, 1.
Pittsburgh, 10; Cincinnati, 1.

American League.

	Won.	Lost.	Pct.
Boston	4	0	1.000
Chicago	4	2	.667
St. Louis	3	2	.600
New York	1	1	.500
Cleveland	2	3	.400
Washington	1	2	.333
Detroit	2	4	.333
Philadelphia	0	3	.000

Games Today.

St. Louis at Chicago, clear.
Detroit at Cleveland, clear.
Washington at Boston, clear.
Philadelphia at New York, cloudy.

Yesterday's Results.

Chicago, 6; St. Louis, 5.
Detroit, 3; Cleveland, 1.
Boston, 5; Washington, 1.

American Association.

Games Today.

Milwaukee at Toledo, clear.
Kansas City at Columbus, clear.
St. Paul at Indianapolis, clear.
Minneapolis at Louisville, cloudy.

COLLEGIATE AND EXHIBITION BASEBALL CONTESTS

Saints Beat Terre Haute.

Terre Haute, Ind., April 18.—The St. Paul American association team easily defeated Terre Haute Central leaguers here yesterday 13 to 0. Score: R. H. E.

	R.	H.	E.
St. Paul	13	14	0
Terre Haute	0	4	4

Batteries—Benton and Glenn; Kramer, Griesel, Schatzman and Gilbert, O'Brien and Brenegan.

Hits in Crucial Moment.

Springfield, Ill., April 18.—The Kansas City American association team defeated the Springfield Central league team yesterday 8 to 5. With the bases full in the seventh, Hargrove, sent up as a pinch hitter, drove the ball over the fence for a home run. Score: R. H. E.

	R.	H.	E.
Kansas City	8	7	3
Springfield	5	9	3

Batteries—Gardner, Sanders and Berry, Hargrove; McCluskey, Digg and Dunn.

Altizer Still "There."

Evansville, Ind., April 18.—A sensational stop by Dave Altizer in the ninth inning prevented the local Central leaguers from tying the score in the game yesterday, which the Minneapolis American association team won 8 to 7. Score: R. H. E.

	R.	H.	E.
Evansville	7	15	1
Minneapolis	8	12	1

Batteries—Young, Turner and Egan, Jordan; M. Williams and Tyree.

College Teams Tie.

Charlottesville, Va., April 18.—Garrett of Harvard and Calloway of Virginia engaged in a pitching battle yesterday that was ended by darkness after twelve innings with the score 2 to 2. Both teams fielded brilliantly, despite a gale which blew over the field.

Notre Dame Wins.

South Bend, Ind., April 18.—Notre Dame's baseball team won its first game of the season when Michigan was swamped 14 to 6.

ASSOCIATION PLAY BEGINS

Senior Minor League Opens Its Season in Southeast Towns.

Chicago, April 18.—Fair weather marked the opening today of the American association season for 1916, with all the teams in action in the southeastern end of the association's territory.

Milwaukee opened at Toledo, Kansas City at Columbus, St. Paul at Indianapolis and Minneapolis at Louisville.

With all of the teams strengthened by the addition of players of major league class, the season looks like a good one for the Class A A teams.

Special interest is attached to the opening day at Toledo, where the Cleveland team has been placed this year, after a two years' stay in the latter city. With Roger Bresnahan, formerly leader of the Chicago Nationals, at the head of the team, Toledo fans look for a successful season and are starting it with an appropriate celebration.

SOX PLAYERS SHOW CLASS

Recruits for Duluth Team Are Given Their First Workout.

Infield Candidates Handle Themselves Like Vets—O'Brien Pleased.

In their scamper over the slightly sodden field at Athletic baseball park yesterday afternoon a majority of the twenty odd recruits from which Manager Darby O'Brien will select his crew for the Northern league handicap event, which opens next May 4, showed some flashes of real class. From indications noted in yesterday's gambol, the Duluth Dook perhaps spoke a lot of truth when he assured the fans several days ago that he would furnish them a first-class team this season.

Yesterday's workout was just a frolic, only light practice being indulged in, with fungo hitting the chief feature. All of the candidates for the infield positions were in uniform and worked fast for half an hour on ground-hit balls. Lauche, the Cleveland boy, who is a candidate for governor of the third bag; Wolfe, who will preside at short, and Webb of Chicago, who will most likely draw the second station position, all showed up to advantage. The latter youngster had a tryout this spring with Indianapolis but was turned back for the reason that the dissolution of the Federal league teams threw so many seasoned players on to the market that first-year recruits were given little chance to land regular berths.

All of the infielders are fast and get to a ball in good shape, picking the pellet clean and getting it away from them in a graceful, easy manner that comes only from long experience. There was no batting practice yesterday and none of the many pitchers warmed up. Until some line can be obtained on the batting strength of the O'Brien cohorts no idea can be had of the run-getting ability of the men who will represent Duluth when the league ball rings.

Paul Morse of St. Paul, who pitched for the White Sox last year, has notified O'Brien that he will report this week. Herbert Posten, the Palisade, Minn., flinger, who also worked here last year, is expected any day now. George Watkins, the Carlton boxman, who worked in a few games during the closing days of last season, is reported to be in good shape, despite reports stating that he was injured and would be laid up for several weeks. Harvey Penfold of Port Arthur, last year with the Fort William team, is expected to hit Duluth before Saturday.

Beginning this morning the Duluth recruits will practice twice daily, morning work being scheduled to begin at 9 o'clock and afternoon sessions at 2 o'clock. All of the pitchers who are here will begin warming up today, taking easy but steady work in preparation for the first exhibition game of the local season, which will be staged here Saturday with the Superior Northern league team. Manager O'Brien stated this morning that he expects to work several pitchers in the Saturday contest.

DULUTH MAY LEAVE FOLD

Wrangling in A. B. A. of A. Causes Local Promoters to Worry.

Commercial League Circuit May Succeed Amateur Organization.

Whether the Duluth Amateur Baseball league, member of the Amateur Baseball Association of America will continue as such or disband and reorganize as the Commercial Baseball league of Duluth, will be decided this evening when the members of the circuit hold their annual meeting at the Fenton-Duby store, in Fourth avenue west.

During a recent meeting of the Amateur Baseball association officials of the United States, held in Louisville, there was a split among the directors. This difference of opinion still obtains. For this reason local promoters believe it best to draw away and form a Commercial league. The membership of the local league last year was made up of the Edisons, Patricks, Board of Trade, Wolvins, Duluth Street Railway and the Moose lodge. The latter team will not be represented this year and, it is planned to take in teams that will represent Rust-Parker and the Northern Drug company.

Last evening the Intermediate Amateur league of Duluth was organized at a meeting held in the Fenton-Duby store, where more than sixty youthful ball tossers assembled and took an enthusiastic interest in the proceedings. No officers were elected and the various crew heads will receive their directions from Lawrence Duby, who was chosen chief advisor.

Gordon Hats

Your's for $3.00

THE UNION STAMP

BOOT & SHOE WORKERS UNION — UNION STAMP — Factory

IS THE PEACEFUL, UPLIFTING, EDUCATIONAL ECONOMIC EMBLEM OF THE ORGANIZED SHOE WORKERS!

It aims to secure bigger, better and happier working and living conditions for Union Shoe Workers by progressive means; never by destructive measures.

BUY UNION STAMP SHOES

BOOT AND SHOE WORKERS' UNION
246 SUMMER STREET, BOSTON, MASS.

Write for list of union shoe factories.

Affiliated With American Federation of Labor.

the new Spring and Summer

15c Each — Ide — 2 for 25c

COLLAR

Ide Collars have—exclusively—
Linocord Unbreakable Buttonholes
GEO. P. IDE & CO., Makers, TROY, N. Y.
Also Makers of Ide Shirts

Strike a pipe to a pipeful of PEERLESS Long Cut or tuck a chew into your and what happens You'll smack your with delight and swear it takes the for flavor and satisfaction

PEERLESS has the substantial body and the moist, rich, juicy feel and taste of sure-enough, all-there tobacco.

And in the pipe PEERLESS is smooth, fragrant and fine flavored—but it wouldn't do for the "makin's" of a lady's cigarette. It's for full-size men who have to hump and hustle around all day, and want a tobacco that will "stand by."

PEERLESS gets that rich, mellow, satisfying flavor by being aged from three to five years.

You try it for a week. Sold everywhere in 5c packages.

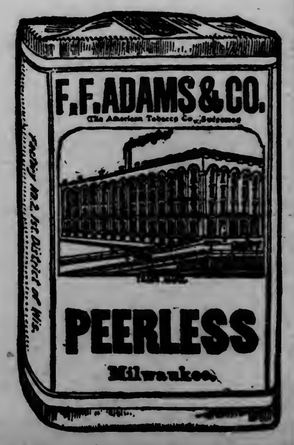

Other sizes: 10c, 20c and 40c Packages and 45c Tin Pails.

THE AMERICAN TOBACCO COMPANY

The league will begin play about the first of the month.

The teams, managers and captains, follow:

Gordons—H. Schipper, captain, and L. Gollop, manager.

Zeniths—Ralph Selger, captain, and Dewey Scanlon, manager.

Garfields—Harvey Robillard, captain, and W. H. Murphy, manager.

American Meats—Tony Brackett, captain, and F. Manilla, manager.

Columbias—Mandy Rosenberg, captain, and Earl Shaw, manager.

Park Points—Charles Irvin, captain, and George Swanson, manager.

CREWS WILL ROW ON BAY

Duluth Oarsmen Wll Take to Water for First Time.

Whiteside to Join Local Oarsmen—Hoover Recovers From Illness.

A squad of senior oarsmen, members of the rowing crews of the Duluth Boat club, will take to real water this evening for the first time this season. In the crew will be Kent, Emmons, Hall, Aarons, Harney, Grant, Horak, the Moore boys and Rheinberger. It is probable that Walter Hoover, who was threatened with appendicitis, but is said to be now in good physical condition, will report this evening. The change for the better in Hoover's condition will be welcomed by every rowing fan in the city and particularly by Coach Ten Eyck, who thought for several days he might lose the services of the crack sculler.

There was joy in the training camp last evening when it was announced that Charley Whiteside of this city, who is a member of the crew at Syracuse university, will join the Duluth oarsmen when he returns home for the summer vacation.

Besides the seniors, many of the candidates for positions in the shells of the other crews will be out in the bay and enjoy their first workout of the year. Among the juniors who will turn out will be Rowland, Vincent, Bailey, Art Olson, Hammerback, Flink and Arneson. In the bantam boat will be seen Sheppardson, Kline, Shields and Emerson. The other candidates will continue their work at the Y. M. C. A. until Wednesday evening.

Jimmy Ten Eyck, last year's coach of the Duluth crews, and Julius Barnes, patron extraordinary of rowing in this city, will arrive in Duluth from the East next Monday morning, when they will look over the various crews.

Throws Opponent Across Room.

Ogden, Utah, April 18.—After an hour and nineteen minutes without a fall, Jack Harbertson, local middleweight wrestler, threw Sam Clapham, English champion, across the room, rendering him unconscious for a short period. Clapham's physician refused to allow him to continue, although uninjured.

OUIMET BARRED FROM AMATEUR GOLF

Because He Runs Sporting Goods Store He Is Ineligible.

Boston, Mass., April 18.—Francis Ouimet, former national open and amateur golf champion, was officially notified by officials of the United States Golf association that he will be ineligible to play in amateur competition this year, it was learned last night. Ouimet recently opened a sporting gods store in this city in partnership with John H. Sullivan, Jr., another golfer.

Ouimet, who received the information through M. L. Crosby, a member of the executive committee of the association, said he did not purpose to play professional golf, but would continue in private play.

A. A. U. MEETS AWARDED.

Central Section Sets Dates and Places for Athletic Contests.

Chicago, April 18.—The Central A. A. U., at a meeting here last night, awarded dates as follows:

Junior and senior cross-country runs, to St. Paul Athletic club, St. Paul, Minn., Thanksgiing day.

Women's swimming championship, junior men's swimming and part of senior men's swimming, to Interlake Yachting association, Put-In-Bay, Ohio, July 18, 19 and 20.

Remaining portion senior swimming meet, Saturday, during summer, to Chicago Yacht club.

Junior track and field meet, Steel Mills club, Joliet, Ill., July 4.

Ten-mile swimming championship, Illinois Athletic club. Date later.

MUNICIPAL BALL PLAYERS FORM LEAGUE

Policemen, pen wielders in the city hall, office men in the water and light department and local fire laddies are now planning an all-municipal baseball league which will play two games a week throughout the coming season. The league, which is being fathered by Oscar Olson, for several years captain of the policemen's team, expects to begin play in about six weeks.

SPORTING GOODS MAN TAKES NEW POSITION

C. F. Ziegler, for nine years manager of the sporting goods department of the Kelley Hardware company's store in this city, and one of the best known anglers and trap shooters in this section of the country, is now connected with the Kruschke sporting goods house on West Superior street. Since leaving the Kelley store Mr. Ziegler has traveled through the West, where he spent two years. His return to this city with the intention of remaining here permanently will be welcome news to his many friends.

Yale's Final Rowing Practice.

New Haven, Conn., April 18.—Yale's first and second eight-oared crews had their final practice on the harbor yesterday for the races with University of Philadelphia at Philadelphia next Saturday. The grill consisted of a two-mile row and a 200-yard sprint at high stroke. The oarsmen leave for Philadelphia this afternoon and will practice three days on the Schuylkill course.

CHAMPION OF THE "DRYS"

Merritt Will Vote Against License Renewals in Future.

"Drys" have at least one champion of their cause in the city council. It is Utilities Commissioner Leonidas Merritt.

"I may as well start voting against these licenses right now," said Mr. Merritt when two liquor license renewals were put to a vote at yesterday's council meeting.

"For a long time I have voted 'aye' on licenses, with great reluctance, but from now on I am going to vote 'no.'"

Accordingly, the vote was 4 to 1 for the granting of the renewals to R. W. Armstrong at 205 West Michigan street and Forrest Maloney, 6418 Ramsey street.

Although City Clerk Walter H. Borgen had prepared a form with which to certify to the sufficiency of the "dry" petition, clerks had not checked the required number of voters when the council meeting was called, and so the certification was not made.

About 150 names were lacking at 3 o'clock, when commissioners convened, but the check was completed later in the afternoon. Mr. Borgen said he would certify to the petition at a special meeting of commissioners this afternoon or tomorrow.

OBSERVANCE OF PASSOVER BEGUN

Services Are Held at Temple Emanuel and at Synagogue.

Jews of Duluth and vicinity last night at sundown celebrated with merriment the first night of Passover, in commemoration of the departure from Egypt of the children of Israel.

A short service was held at the Temple Emanuel, followed by a public sedar in the vestry room, and services were read by the cantor at the Adas Israel synagogue. Following these services in the places of worship the event was observed in the homes, where the reading of the Hagadah and the first appearance of matza, or the bread of oppression, were featured. Services were held at the Adas Israel temple this morning and will be repeated this evening. The festival will come to a close at the end of seven days.

SAFETY CHAINS FOR U. S. CANAL PIERS

Will Be Stretched a Few Inches Above Water to Aid Accident Victims.

The board of engineers of the United States army has promised that safety chains, to be installed along the piers at the ship canal of the local harbor, will be ready this coming summer, according to word received yesterday from Congressman Miller by Safety Commissioner Silberstein.

Harbor Master Hoy, in his annual report, pointed out the fact that anyone falling into the canal would have nothing to which to hang while help was being summoned. He urged that chains, stretched along the piers a few inches above the water, would fill the requirement. These have been granted by the board of engineers and will be installed this year.

HEALTH TALKS

BY WILLIAM BRADY, M.D.

God Bless Our Changeable Weather

WILLIAM BRADY M.D.

Variations in temperature represent one of nature's best tonics. So world-wide an authority as Sir Lauder Brunton believes tuberculous patients will not get better in a climate that does not vary from 20 to 30 degs. every day. Many observers have hinted that the practical value of altitude treatment is attributable to the marked temperature variations of elevated regions as compared with the more equable temperature average of lower regions.

Most of the refreshing influence of "fresh air" is simply that of cool air. This is the day of efficiency. We do not strive to keep good and warm, for the good die young; we endeavor to keep cool and well.

When white men have to live and work in a tropical climate, they degenerate physically, mentally and morally, not so much from the effect of the high temperature as from the monotony of the unvarying climate—the lack of the stimulation of a change of weather. See the movies.

Oyster Bay, Athens, Constantinople, Naples, Rome, Florence, Paris, Vienna, Berlin, London, New York, Philadelphia, Chicago, St. Louis, San Francisco, Tokio, Pekin, Jerusalem, Carthage, Sidon, Tyre, Memphis and Babylon, not to mention Binghamton and St. Paul—in short, all the great centers of efficiency fall within ten degrees or so of the fortieth parallel of north longitude, which has been called the line of man's highest achievements. The weather here around the fortieth is delightfully changeable. Changeable is the only word for it. It is more changeable than any other known brand of weather throughout the solar system, for which heaven be praised!

People who "winter" in mild or soft climates miss the tonic effect of our good old winter here at home. Especially is this true of neurasthenics and semi-invalids. The bracing northern winter, in a dry climate, will do the average valetudinarian more good than the, perhaps, more comfortable southern resort. Of course there are certain ailments which are better managed in a warmer climate.

But, taking it good, bad and indifferent—and that is the sensible way to look upon the weather—our fine, quick-changing, never entirely dependable kind here in the neighborhood of the fortieth parallel is, after all, the healthiest.

All of which is not a mere reiteration of the perverse views so often expressed in this column. No, indeed. We "lifted" this article, almost word for word, from an editorial in that very conservative periodical, the Journal of the American Medical Association.

QUESTIONS AND ANSWERS.

Ideal Treatment for Heart Disease.

Do you advise a person with organic heart trouble, who has had broken compensation, to take walks, salt or brine baths and passive movements to strengthen the heart?

Answer—That is perhaps the most efficacious treatment such a patient could have. It is practically the famous Schott treatment, the Nauheim method.

Safe and Advisable.

Is it safe for children, 4 and 6 years of age, to have their teeth filled, and do they have permanent teeth at that age?

Answer—Safe and advisable always, when the teeth are decayed. More important than dentistry for adults. The first secondary teeth are the "6-year molars."

Dr. Brady will answer all signed letters pertaining to health. If your question is of general interest it will be answered through these columns; if not it will be answered personally if stamped, addressed envelope is enclosed. Dr. Brady will not prescribe for individual cases or make diagnoses. Address, Dr. William Brady, care of this newspaper. Protected by The Adams Newspaper Service.

D. A. R. HEAR PRESIDENT

Executive Welcomes Daughters Who Gather in Annual Convention.

Says Country-Born to Serve Rest of World as Much as Itself.

Washington, April 18.—In an address welcoming the Daughters of the American Revolution, gathered here for their annual congress, President Wilson declared that the only excuse America ever can have for the assertion of her physical force is that she asserts herself in behalf of humanity. He was speaking of the purpose of the republic—born to serve the rest of the world just as much as itself—and had just said that the nation will have forgotten her traditions, whenever she fights merely for herself under such circumstances as will show that she has forgotten to fight for all mankind.

The president was enthusiastically applauded. When he was introduced by Mrs. William Cumming Story, president general of the organization, the audience stood and cheered, and many of the women waved American flags. He said:

"I have told you upon more than one occasion of the sentiments which are chiefly stirred in me by looking upon a company like this. I am thinking today that if this organization had been formed in the very early years of our republic it would have been looked upon with a good deal of disfavor, because you would then have been suspected of setting up some sort of an aristocratic class. It would have been thought that you were acting in a spirit contrary to the Democratic spirit professed by the founders of the republic itself.

Criticism Stirred.

"You will remember that that sort of criticism was stirred by the foundation of the Society of the Cincinnati. It was supposed that they were setting up an organization which, because its membership was handed on by primogeniture, was an organization entirely contrary to the spirit of American institutions. But a very interesting thing has happened. The proportion of those who can derive their lineage from officers who took part in the American revolution is a constantly decreasing proportion. You cannot be suspected of trying to build up an organization which will control the country. On the contrary, the spirit in which you have formed this organization was from the first manifest. It was not a spirit of caste or privilege, but a spirit of reverence for a great tradition, and for my part, I believe that the chief service of a great organization like this is to keep a certain beautiful sentiment warm in the consciousness of the American people.

"Tradition is a handsome thing in proportion as we live up to it. If we fall away from the tradition of the fathers, we have dishonored them. If we forget the tradition of the fathers, we have changed our character; we have lost an old impulse; we have become unconscious of the principles in which the life of the nation itself is rooted and grounded. Therefore this organization undertook to keep those who fell under its influence constantly reminded of the circumstances of the birth of this nation and of the significance of the birth of this nation. This significance was a very singular significance. No other nation was ever born into the world with the purpose of serving the rest of the world just as much as it served itself.

To Afford an Asylum.

"The purpose of this nation was to afford an asylum to men of all classes and kinds, who desired to be free and to take part in the administration of a self-governed commonwealth. It was founded in order that men of every sort should have proof given that a commonwealth of that sort was practicable, not only, but could win its standing of distinction and power among the nations of the world, and America will have forgotten her traditions whenever upon any occasion she fights merely for herself under such circumstances as will show that she has forgotten to fight for all mankind. And the only excuse that America can ever have for the assertion of her physical force is that she asserts it in behalf of the interest of humanity.

"What a splendid thing it is to have so singular a tradition—'a tradition of unselfishness.' When America ceases to be unselfish, she will cease to be America. When she forgets the traditions of devotion of human rights in general, which gave spirit and impulse to her founders, she will have lost her title deeds to her own nationality.

"So it is to my mind a very happy circumstance that here in the capital of the nation, in this home of your own building, you should meet every year, in order to keep bright the fires that have always burned upon this altar of devotion to human rights. That is the title of this society to distinction and to immortality, and therefore I feel that I am greeting you as if come to a renewal of all the pledges of our national life when I greet and welcome you, as I so warmly do, to this our common capital."

Cuticura Stops Itching Instantly

Trial Free. Just Bathe with the Cuticura Soap, dry and apply the Cuticura Ointment

For Eczemas, Rashes,

Itchings, irritations, pimples, dandruff, sore hands and baby humors, Cuticura Soap and Ointment are supremely effective. Relief is immediate and healment, in most cases, is complete, speedy and permanent.

Sample Each Free by Mail

With 32-p. Skin Book on request. Address post-card "Cuticura, Dept. 16, Boston." Sold throughout the world.

BILL DOUBLES NUMBER OF WEST POINT CADETS

Washington April 18.—A bill doubling the number of cadets at the West Point military academy, the second of the preparedness measures to go through both branches of congress, was passed by the house yesterday after it had been amended to eliminate a section which authorized the president to fill vacancies at the beginning of the year, from the alternates whose principals had entered. A similar bill doubling the personnel at the naval academy was signed by the president several weeks ago.

The section stricken out of the military academy bill was opposed on the ground that it too greatly increased the power of the president. The bill will go at once to conference.

ADVOCATES BOND ISSUES TO RAISE ROAD FUNDS

That the issue of highway bonds is now recognized as the best method of raising funds for road construction is the opinion voiced by George W. Cooley, secretary and state engineer of the Minnesota highway commission. In referring to the $500,000 issue of road bonds in Winona county and the proposal of Hennepin county commissioners to raise $2,000,000 in the same way, Mr. Cooley says:

"Experience has proved that a steady supply of money, which is necessary to good road work, cannot be obtained by annual tax levies. Bond issues form the method which has been adopted by nearly half the counties in the United States. The total amount of bonds issued by counties for highways is about $300,000,000, and the sums raised by states in this way bring this figure up to nearly $500,000,000.

"Most of the counties provide sinking funds with which to retire the bonds. A safer and more profitable method, it seems to me, is the annuity plan, by which both the principal and interest are discharged by annual or semi-annual payments. At first the amount of principal repaid is small, but it increases, of course, as the interest rate decreases."

Approved by:
Harvey W. Wiley, Director Good Housekeeping Bureau of Foods, Sanitation and Health.

ASK YOUR DOCTOR

If constipation is not a serious, morbid condition that dulls the mental processes and shortens life.

If the mechanical lubrication of the walls of the intestine is not the rational treatment for restoring normal bowel activity.

Modern medical science answers yes to both these questions. Eminent specialists both in this country and abroad have found the mineral oil treatment for constipation remarkably effective as a substitute for habit-forming laxatives and cathartics.

Nujol, a pure white mineral oil, colorless, odorless, tasteless, lubricates the entire intestinal canal, softens its contents and thus makes it easy for the weakened out-of-condition bowel to perform.

Performance means a gain of strength—a return to normal—and less need of *any* artificial aid. In other words Nujol brings *permanent* relief from constipation.

If you are unable to get Nujol from your druggist, we will send a pint bottle prepaid to any point in the United States for 75c—money order or stamps.

Write for booklet, "The Rational Treatment of Constipation."

Nujol
REG. U.S. PAT. OFF.

THE PURE WHITE MINERAL OIL

STANDARD OIL COMPANY
(New Jersey)

Bayonne, New Jersey

For Sale at All Duluth Drug Stores

WAKE UP FEELING FRESH AS A DAISY

Get a 10 Cent Box of "Cascarets" for Your Liver and Bowels.

To-night sure! Take Cascarets and enjoy the nicest, gentlest liver and bowel cleansing you ever experienced. Let Cascarets liven your liver and clean your thirty feet of bowels without griping. You will wake up feeling grand. Your head will be clear, breath right, tongue clean, stomach sweet, eyes bright, step elastic and complexion rosy—they're wonderful. Get a 10-cent box now at any drug store. Mothers can safely give a whole Cascaret to children any time when they become cross, feverish, bilious, tongue coated or constipated—Cascarets are harmless.—Advertisement.

LOOSE LEAF DEVICES
PRINTING
F. H. Lounsberry & Co.
PRINTERS AND BINDERS
408 WEST FIRST STREET

MOVE IN HASTE; REPENT AT LEISURE

With expiring leases, many must vacate before suitable arrangements have been made for another house. Don't lease any old place in your hurry and rue the bargain ever afterwards. Better store your goods a month or so and go boarding until you pick out a suitable house. Storage charges are far cheaper than rent, anyway. Ask us.

DULUTH VAN & STORAGE COMPANY
18 FOURTH AVENUE WEST.

Banish Dull Care

Probably you cannot hope to escape Mr. Care entirely. Very few of us do. But you'll scarcely know him by sight if you are a consistent and persistent saver at the First National Bank.

Most worries are money worries so that every dollar you add to your savings account here puts you that much further away from worry.

FIRST NATIONAL BANK
Duluth, Minn.

This Won't Mar Your Floors if the Finish is Elastica

Baby's first steps, with the aid of a chair, might mean refinishing all your floors, unless they are finished with ELASTICA—the floor finish you *can't spoil*. The children can romp on it; grown-ups can tramp over it; water does not hurt it. No mars and scratches result from the hardest treatment—no general shabbiness. The glossy brilliancy stays brilliant when it's

TRADE ELASTICA MARK
FLOOR FINISH
The One Perfect Floor Varnish

ELASTICA is convenient as well as beautiful and durable, because it dries hard enough over night to walk on. One coat is enough on linoleum or oilcloth.

Practical finishing information on request. Address Department A6, 2600 Federal St., Chicago, Ill.

ASK YOUR DEALER

STANDARD VARNISH WORKS
NEW YORK CHICAGO SAN FRANCISCO LONDON
International Varnish Co., Limited, Toronto
Largest in the world and first to establish definite Quality Standards. Awarded Medal of Honor, Panama-Pacific International Exposition, 1915.

Satinette ENAMEL — White (Gloss, Rubbed Effect, and Flat). Will not turn yellow.

ELASTICA No. 2 — The Standard for more than 40 years. For finest interior woodwork.

KLEARTONE STAINS — Oil and Acid. In all popular shades. They do not fade. (2f)

PAINE & NIXON COMPANY
DISTRIBUTERS

ON THE IRON RANGES

MAYOR TOWL RESIGNS JOB

Head Official of Two Harbors Lays Down Cares of Offices.

Says He Cannot Devote Time to Office—No Successor Is Chosen.

Two Harbors, Minn., April 18.—(Special to The Herald.)—A surprise was given the members of the city council and citizens generally last night when Mayor William Towl resigned to take effect May 1. The mayor kept his intentions very secret as only one or two of his friends were aware of his intentions. He was elected to the office three consecutive times on the Socialist ticket and has given general satisfaction, putting much of his time and energy into the government of the city for which services he received practically no compensation. Although Mr. Towl attributes his reason for resigning to other circumstances, it is claimed that since the town went dry, all has not been joy for the mayor. Anti-saloon elements have been very active in their endeavor to keep blind pigs out of the city and many anonymous letters charging that the mayor was not doing his duty in this respect, have been received from time to time by Mr. Towl. The city council immediately accepted the resignation but no one was appointed to succeed Mr. Towl. It is expected that a mayor will be appointed by the council next Monday evening.

Letter of Resignation.

The mayor's letter of resignation follows:

"To the honorable city council, city of Two Harbors, Minn. Gentlemen: In view of the fact that the regular occupation in which I am engaged requires twelve hours per day of my time and covers all of the time from early morning until evening without cessation, and in view of the fact that the activities in the D. & I. R. R. railway shops, in which I am employed, will be even greater during the present season than heretofore, thus leaving me without time to attend to other matters.

"I hereby tender to your honorable body my resignation as mayor of the city of Two Harbors, to become effective on the first day of May, 1916.

"Trusting that you will promptly accept this, my resignation, to take effect at the time above mentioned, and that my successor be promptly appointed, and with best wishes for the future success and good government of our city and thanking all of my associate officials for the uniform courteous treatment accorded me and thanking the public for the confidence reposed in me, I remain very respectfully yours,

WILLIAM TOWL.

Want Second Avenue Improved.

Property owners residing on that part of Second avenue between Willow and Hazel streets appeared before the council in regard to the improving of that part of Second avenue this summer. It has been definately decided to do the work as soon as possible. The street will be twenty-four feet wide and constructed of concrete macadam with concrete curbs and gutters. Cement walks six feet wide will also be installed. No bids were received so the work will be done by the city by day labor. City Engineer Clapper reported that according to the present specification the work will come to approximately $200 per fifty foot lot. The work will commence at once and it is expected will be completed by July 15, as there are only two blocks to be paved. This is a very important piece of pavement and has been badly needed for a long time. It is one of the two main streets to the city park and during wet weather is almost impassable.

The council discussed the possibility of improving Hazel street from Second to Third avenue, but no definite action was taken.

The property owners on Pine street between Second and Fifth avenues, petitioned the council to complete this street this spring. This street was subgraded last year by the city but for some reason or other the job was not completed. The petition was signed by eleven property owners all but one of which wanted a twenty-four foot wide crushed rock macadam street with concrete curbs and gutters and six foot wide concrete walks. No definite action was taken as there is a possibility of grading Pine street clean through to connect with the concrete street on Seventh avenue. There is said to be no question, but that the city will complete that part of Pine which was started last year as soon as possible. This assurance was given the property owners last night.

Another important piece of road improving which will be done this year is the road leading out past the cemetery and then east along the city limits. This road is in very bad shape and will be improved this spring by the city in conjunction with the county.

THIN MEN AND WOMEN

Here's a Safe and Easy Way By Which You May Gain 10 Pounds or More of Solid, Healthy, Permanent Flesh.

Thin, nervous, undeveloped men and women everywhere are heard to say, "I can't understand why I do not get fat. I eat plenty of good nourishing food." The reason is just this: You cannot get fat, no matter how much you eat, unless your digestive organs assimilate the fat-making elements of your food instead of passing them out through the body as waste.

What is needed is a means of gently urging the assimilative functions of the stomach and intestines to absorb the oils and fats and hand them over to the blood, where they may reach the starved, shrunken, run-down tissues and build them up. The thin person's body is like a dry sponge—eager and hungry for the fatty materials of which it is being deprived by the failure of the alimentary canal to take them from the food. A splendid way of working to overcome this sinful waste of flesh-building elements and to stop the leakage of fats is to try Sargol, the famous flesh-building agent that has been so widely sold in America in recent years. Take a little Sargol tablet with every meal and see if your cheeks don't quickly fill out and rolls of firm, healthy flesh form over your body, covering each bony angle and projecting point. Boyce Drug store and other good druggists have Sargol or can get it from their wholesaler, and will refund your money if you are not satisfied with the gain in weight it produces as stated on the guarantee in each large package. It is inexpensive, easy to take and highly efficient.

NOTE—Sargol is recommended only as a flesh-builder and while excellent results in cases of nervous indigestion, etc., have been reported, care should be taken about using it unless a gain of weight is desired.—Advertisement.

PATRONAGE FIGHT MAY BE DEVELOPED

Differences Between Virginia's Mayor and Council May Crop Out.

Virginia, Minn., April 18.—(Special to The Herald.)—Whether the patronage fight will be injected into this evening's meetings of the city council is uncertain. Mayor Boylan has not yet vetoed the appointment of S. S. Dahl, as city attorney, although he publicly announced he would. The mayor has ten days in which to veto the appointment and the time expires Friday night.

In the meantime, although the council failed to confirm the resolutions covering their appointments, Health Officer Crowe, Assistant Health Officer Engel and Street Commissioner Christopherson are still on duty. The mayor may decide not to sign the resolutions which failed to confirm them. In this event six votes will be required to unseat each and there is said to be a question as to whether they will be forthcoming.

The patronage fight probably will come up in some phase tonight, but it is not expected the city attorneyship will be involved. S. S. Dahl is making a hard fight to retain the appointment and has vigorously denied stories that he would institute a recall for Mayor Boylan in the event his appointment was not confirmed.

NO PASSENGERS ON "HIGHBALL" TRAIN

Ely People Not Pleased With Decision of Iron Range Railroad.

Ely, Minn., April 18.—(Special to The Herald.)—The announcement that Iron Range train No. 61, commonly known as the "Highball," would not carry passengers north of Two Harbors after Monday was not well received here. Heretofore business men could go to Duluth on the morning train, transact business in the Zenith City, and return to their business the following morning, but now those who take advantage of the accommodation train will have to stay over until the following day. The change will be felt very much by a large number of salesmen who could formerly get up on this range early in the morning and leave on the afternoon train. It is hoped by sportsmen and the traveling public in general that the service will soon be put on again.

BEAR RIVER WILL HAVE INSTITUTE

Farmers of That Locality to Hear Experts Monday and Tuesday.

Bear River, Minn., April 18.—(Special to The Herald.)—A farmers' institute will be held here Monday and Tuesday next with H. G. Larsen and A. B. Hostetter of Duluth assisted by Prof. Stangel of the Virginia high school in charge. Prof. Rutledge of Chisholm and Prof. Tulaa, the latter of the state experimental farm from St. Paul, will make short addresses. R. L. Giffin of the St. Louis County Agricultural society, also will talk. Local farmers are counting on one of the best seasons in years and due to the strenuous advertising campaign carried on many settlers have come to make their homes in the Bear River territory.

INNOCENT PACKAGE DOES NOT STAND TEST

Proves to Be Whisky and Mike Roskovitch Is Under Arrest.

Hibbing, Minn., April 18.—(Special to The Herald.)—Mike Roskovitch carried an innocent-looking package yesterday as he alighted from a Mesaba trolley car, but it looked differently to Indian Agent Ellis, who scrutinized it carefully and then unwrapped four quarts of whisky.

Roskovitch was placed under arrest and lamented his troubles. "I only took it home for my sick wife," he stated. "I did not know that would do any harm."

Mike was taken to Virginia today for a hearing before U. S. Commissioner Poirier.

ELY MINE VICTIM'S FUNERAL IS HELD

Ely, Minn., April 18.—(Special to The Herald.)—The funeral of John Kangas, who was killed by a cavein at the South Chandler mine early Saturday morning, was held from the Finnish church Monday afternoon. The funeral was in charge of the Finnish Accident and Benefit association, which attended in a body. Rev. Mr. Hervi officiating. Mr. Kangas was a pioneer citizen of this city and had worked at the South Chandler mine since it was opened nearly thirty years ago.

CHISHOLM JEWISH CLUB IS ORGANIZED

Chisholm, Minn., April 18.—(Special to The Herald.)—A number of the Jewish young people of the village met at the home of Mr. and Mrs. I. Lewis Sunday evening and organized the Ezrah Literary and Social club. Harry Goldenberg was elected president. The club will meet every Sunday evening and it was decided to choose a chairman at each meeting to arrange a program and take charge of it on the next Sunday. The meeting on next Sunday evening will be held at the J. Lewis home. Miss Dorothy Lewis will be chairman. The members are the Misses Jeannette, Winnifred, Esther and Dorothy Lewis, S. B. Dubow, B. H. Craine, and Harry Goldenberg of Chisholm, Matt Medalle of Buhl and William Medalle of Hibbing.

MANY RANGE MOOSE ARE GOING TO BUHL

Virginia, Minn., April 18.—(Special to The Herald.)—Two special Mesaba electric railway cars will take Virginia Moose and a band to Buhl tonight, where a joint installation of the recently elected officers of the various range lodges will be held. More than 200 Moose are planning to go from Virginia.

FEW CHANGES IN HIBBING OFFICES

Generally Expected That Most Present Officials Will Be Retained.

Hibbing, Minn., April 18.—(Special to The Herald.)—Village appointments will be the same as last year, with but a few exceptions, according to D. D. Haley, village recorder, who stated he was qualified to make this statement in the absence of Mayor Victor L. Power.

This means that Chief of Police Dwyer, Health Officer Dr. Morseman, Fire Chief McIlhargey, Street Commissioner Dennis Haley and the other department heads continue in office.

The village council will meet this evening in a regular weekly meeting, but it is expected little of importance will be transacted. Mayor Power, it is thought, will be out of the village for several days and during his absence no important business will be taken up.

BEAR RIVER MAIL CARRYING PROBLEM

Government Asked to Come to Relief of Flood-Stricken People.

Cook, Minn., April 18.—(Special to The Herald.)—Postmaster O. J. Leding of this place has wired the department to know how mail is to be sent to residents of the Bear River country, who are now cut off because of the destruction of bridges by flood waters, the overflowing of the Littlefork and the destroying of several bridges having prevented carrying the mail. Six bridges have gone out, and for two days Bear River has been cut off.

Hibbing will become the point from which all mail to Bear River will be shipped until communication is re-established.

TO DISCUSS PRESERVE.

Carlos Avery Expected to Meet With Hibbing Gun Club.

Hibbing, Minn., April 18.—(Special to The Herald.)—The Mesaba Gun club members will meet at the Oliver club this evening to elect officers. This will precede a banquet, at which Carlos Avery of the game and fish commission will be present, and the question of the proposed game preserve will be discussed. There is sentiment for one, although some members of the club object to it on the grounds that it will prevent shooting of game on their own lands, which happen to be in the boundaries of the proposed game preserve.

MEETING AT EVELETH.

Sixth District Good Roads Club to Have Sesion.

Virginia, Minn., April 18.—(Special to The Herald.)—The Automobile and the Commercial clubs will send delegations to Eveleth tomorrow to attend the meeting of the Sixth District Good Roads club. Both organizations are taking an active interest in highway construction and maintenance on the range and are losing no opportunity to get information on both subjects.

BOYS TAKING SUCKERS.

Disprove Theory Virginia and Silver Lakes Are Fishless.

Virginia, Minn., April 18.—(Special to The Herald.)—The opinion generally held that Virginia and Silver lakes were without fish has been dispelled during the past few days. Small boys have been taking suckers by the bushel in a small creek entering Virginia lake near the Bailey mill. The fish are running out of the lakes and in some places are so thick they crowd each other out of the water. Virginia and Silver lakes are usually filled with logs the year around and it has been popularly supposed there were no fish in either lake.

LATER TROUT SEASON.

Cannot Fish Till May 1 in Northern Wisconsin Counties.

Ashland, Wis., April 18.—While the season for trout fishing is open at this time in other counties it will not open in Ashland, Douglas, Bayfield and Iron counties until May 1.

Conservation Warden Arthur Childs declares that the change in the date for the opening of trout season in this vicinity fifteen days later, will not be mourned by fishermen here, because there is still much snow in the woods and the streams are high and roiley. "Fish wouldn't bite now anyway," he says.

"DRY" HIBBING HARDLY PARCHED AS CLAIMED

Hibbing, Minn., April 18.—(Special to The Herald.)—Although this place is ostensibly dry because of the enforcement of the Indian treaty provision against the sale of liquor, many wonder why eleven cases of drunkenness are reported in local municipal court in one week. It is said that during the past week there was an unusual number of intoxicated men on the streets despite the watchfulness of the Indian agents who are alert to arrest anyone carrying contraband. It is claimed that many get intoxicated at Buhl, where the saloons are running, then return here on the trolley line.

"There will always be booze in Hibbing just as long as Virginia, Buhl and Duluth, our neighboring cities, have liquor for sale," declares a village official. "Two or three Indian agents cannot keep it out. It would be a herculean feat for ten of them to attempt to do so, so how can you expect two of them to cover both Chisholm and Hibbing and keep liquor out? I have every respect for these men who are trying hard to fulfill their mission, but unless the government furnishes more men, liquor will be as easy to obtain in Hibbing in the future as it was before the Indian lid was clamped down."

INDOOR LIFE MAKES FAT

TRY OIL OF KOREIN TO KEEP WEIGHT DOWN, OR TO REDUCE SUPERFLUOUS FAT.

People who are confined within doors and who are deprived of fresh, invigorating air and exercise must take precaution to guard against over-stoutness, as fat acquired by indoor life is unhealthy and a danger to the vital organs of the body. Lack of exercise in the fresh air is said to weaken the oxygen-carrying power of the blood, so that it is unable to produce strong muscles and vitality and the formation of unsightly and unhealthy fat is the result.

If you are 15 or 20 pounds above normal weight you are daily drawing on your reserve strength and are constantly lowering your vitality by carrying this excess burden. Any persons who are satisfied in their own mind that they are too stout are advised to go to Boyce Drug store, 331 West Superior street, or any good druggist and get a box of oil of korein capsules, and take one after each meal and one just before retiring at night.

Even a few days' treatment has been reported to show a noticeable reduction in weight, improved digestion and a return of the old energy; footsteps become lighter and the skin less flabby in appearance as superfluous fat disappears.

Oil of korein is inexpensive, cannot injure, and helps the digestion. Any person who wants to reduce 15 or 20 pounds is advised to give this treatment a trial.

—Advertisement.

ALICE HAS DAMAGE FROM HEAVY WIND

Hibbing, Minn., April 18.—(Special to The Herald.)—The windstorm, which, reaching forty miles an hour in velocity Sunday evening, did considerable damage.

At Alice a lumber yard shed was blown over and the four walls crumbled into a heap. A large storm window over the Island farm creamery was broken; a plate glass window in the Norman motorcycle shop was broken, while dozens of white way light globes were destroyed.

Two chimneys were blown over. The wind was followed by a heavy rain.

FORTY NEAR HAROLD MAY BE STRIPPED

Hibbing, Minn., April 18.—(Special to The Herald.)—It is reported that the Arthur Iron Mining company of the Great Northern Iron Ore properties will sink a six-department shaft on the forty acres south of the Harold mine, although officials today stated that they knew nothing of it. The forty is known to contain rich iron deposits.

All mines are being put in shape to ship and all available help is hired.

LITTLEFORK BRIDGE CANNOT BE SAVED

Littlefork, Minn., April 18.—(Special to The Herald.)—Although men worked all Sunday blasting ice and logs endeavoring to save the bridge across the Littlefork river between town and the depot, the flood took out a portion of the bridge Sunday. The water raised so that the ice and logs forced the bridge down stream Monday afternoon. The water is still rising and it is feared that the M. & I. railroad bridge will soon be washed out. The water is the highest in fifteen years. The loss to the village is considerable.

NAME NEW CHARTER COMMISSION FOR ELY

District court judges yesterday appointed a new charter commission for the city of Ely to take the place of the one appointed in July, 1914, the members of which recently resigned. The men who will comprise the new commission are: Olof Berglund, John M. Brown, George L. Brozich, Harry A. Chinu, John A. Dingmore, A. S. James, Steve Kovall, Joseph Mantell, John E. Porthan, Peter Schaefer, Adolph Schroeder, R. K. Tomo, Andrew Wittilo, Mike Weinzierl, L. J. White.

VIRGINIA PAYS OUT LARGE SUM

Cost of Maintaining Fire and Police Departments $51,215.

Virginia, Minn., April 18.—(Special to The Herald.)—Virginia, the model city of Minnesota, as it is called in the splendid "writeup" in Monday's Duluth Herald, pays a pretty figure for maintaining its fire and police departments, according to the report of the fire and police commission for the year ending March 31, just available. This indicates it cost $51,215.54 to keep those departments going during the period indicated, while there is a balance of $9,231.36 in the two funds. The largest item of expense in the fire department is salaries, $18,372.26; the next largest cost was building a shop in the rear of the fire hall for repairs, $1,101.66. Other departments using the shop are charged 50 cents an hour. The gym opened for the firemen cost $187.40.

What Police Cost.

The police department spent during the period indicated, $28,258.40, of which $25,175.92 was for salaries and $261.74 for special police. The next largest single item was for telephones, which cost the police department $620.56, as telephones are furnished all members of the force in case of necessary calls. The recapitulation for the both funds for the year follows:

Balance April 1, 1915, $7,571.91; receipts for year, $52,874.99; total receipts, $60,446.90; orders issued during year, $51,215.54; clerk's balance, April 1, 1916, $9,231.36.

VIRGINIA PRINCIPAL TO SIBLEY COUNTY

Virginia, Minn., April 18.—(Special to The Herald.)—C. V. Cassel, for the past year principal of the Roosevelt grade school, has resigned to accept the superintendency of the public schools at Gibbon, Sibley county, Minn. Mr. Cassel has been one of the most popular instructors in the local schools.

EVELETH JUNIORS TO HONOR SHAKESPEARE

Eveleth, Minn., April 18.—(Special to The Herald.)—The junior class of the high school will honor the anniversary of the death of William Shakespeare in the near future by presenting "As You Like It." The first rehearsal will be held the first part of next week, the cast of characters already having been chosen. Miss Grace Greaves, instructor of junior English, will direct the play.

SILENT READING TEST IN EVELETH SCHOOLS

Eveleth, Minn., April 18.—(Special to The Herald.)—The Kansas silent reading test, devised by F. J. Kelly of the state normal school of Kansas, was given to the local high school students Monday afternoon. Tests of this kind have been given to the pupils of the grades before, but this was the first time that it had ever been given to the high school students.

The same test was given to all of the above classes. The test was catchy, quick and accurate thinking, only five minutes being allowed.

OFFICIAL MAP OF THE WEATHER

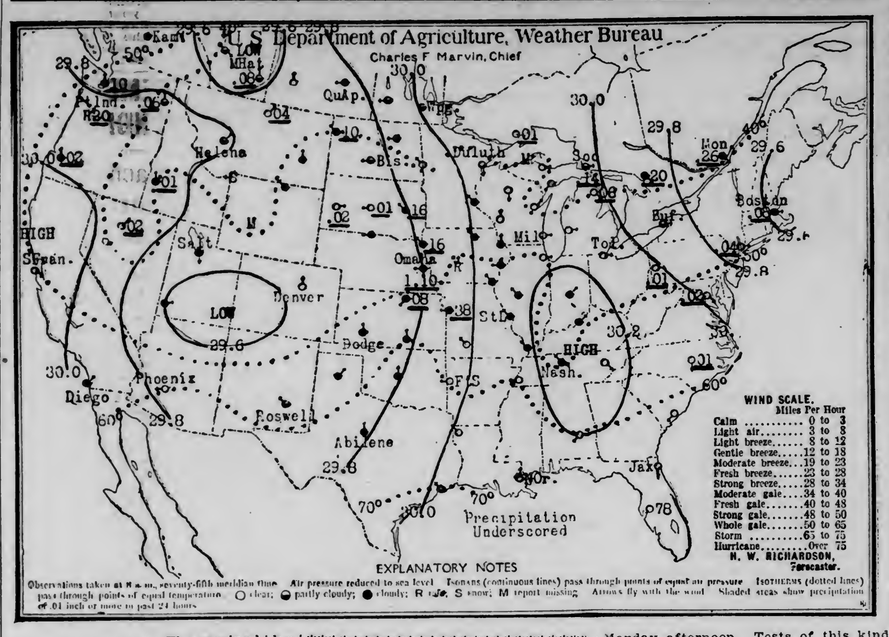

RAIN

LOCAL FORECAST

Duluth, Superior and vicinity, including the Mesaba and Vermilion iron ranges: Cloudy weather with rain tonight and Wednesday. No decided change in temperature. Moderate to fresh northeasterly winds.

Temperatures.

Following were the highest temperatures in the last twenty-four hours and the lowest in the last twelve, ending at 7 a. m.:

	High	Low
Abilene	86	62
Alpena	44	34
Amarillo	..	54
Battleford	60	44
Bismarck	66	44
Boise	58	36
Boston	62	46
Buffalo	40	36
Cairo	..	56
Calgary	54	36
Charles City	..	42
Charleston	74	58
Chicago	62	48
Concordia	..	50
Davenport	..	48
Denver	62	40
Des Moines	64	50
Devils Lake	62	36
Dodge	70	56
Dubuque	60	42
DULUTH	56	40
Edmonton	62	36
Escanaba	54	34
Fort Smith	..	60
Galveston	76	70
Grand Haven	48	38
Green Bay	58	38
Havre	62	34
Helena	60	36
Huron	64	46
Indianapolis	..	44
Jacksonville	84	62
Kamloops	62	28
Kansas City	62	50
Keokuk	..	52
Knoxville	68	44
La Crosse	..	40
Lander	..	34
Louisville	64	46
Marquette	52	36
Medicine Hat	62	34
Memphis	72	58
Miles City	70	42
Milwaukee	60	44
Minnedosa	58	30
Modena	64	36
Montgomery	78	62
Montreal	54	38
Moorhead	64	36
Nashville	..	50
New Orleans	82	64
New York	56	42
North Platte	58	46
Oklahoma	74	60
Omaha	66	46
Parry Sound	44	32
Phoenix	98	68
Pierre	66	46
Pittsburgh	56	40
Port Arthur	..	28
Portland, Or.	54	44
Prince Albert	56	30
Qu'Appelle	58	32
Raleigh	76	50
Rapid City	64	40
Roseburg	58	44
Roswell	..	52
St. Louis	68	54
St. Paul	60	42
Salt Lake City	66	44
San Diego	70	56
San Francisco	60	50
Sault Ste. Marie	38	32
Seattle	50	42
Sheridan	68	40
Shreveport	80	62
Sioux City	64	46
Spokane	62	36
Springfield, Ill.	..	50
Springfield, Mo.	..	54
Swift Current	60	36
Tampa	82	62
Toledo	56	40
Valentine	..	46
Washington	74	48
Wichita	84	56
Williston	62	38
Winnemucca	56	32
Winnipeg	52	30
Yellowstone	54	32

General Forecasts.

Chicago, April 18.—Forecasts for the twenty-four hours ending at 7 p. m. Wednesday:

Minnesota, North Dakota and South Dakota—Showers tonight and Wednesday, not much change in temperature.

Wisconsin—Unsettled tonight and Wednesday with probably showers; not much change in temperature.

Iowa—Unsettled weather tonight and Wednesday, with occasional showers; not much change in temperature.

Montana—Partly cloudy tonight and Wednesday, probably rain west of the divide; warmer in southwest portion tonight.

Lower Michigan—Overcast and somewhat warmer tonight; Wednesday probably showers.

Upper Michigan—Increasing cloudiness tonight; Wednesday unsettled, probably followed by showers; somewhat warmer tonight.

Thousands Praise MAYR'S Wonderful Remedy for the Stomach

Enormous Army of Stomach Sufferers Led to Health By Single Dose.

Stomach Trouble causes a multitude of ailments, and often results in Gall Stones, Yellow Jaundice, Acute and Chronic Indigestion, Appendicitis, Constipation, Auto-Intoxication, Gas Pressure, Fear of Heart Disease, Cancer and Ulcers of the Stomach and Intestines, etc., etc. One dose of Mayr's Wonderful Remedy has proven successful in thousands of cases of Stomach Trouble. This explains its enormous sale. Has been taken and is recommended by Physicians, Justice of the Supreme Court, Congressmen, Lawyers, Nurses, Ministers, Farmers, Educators, Mechanics—probably your own neighbor. Many owe their lives to Mayr's Wonderful Remedy. Thousands say it has saved them from the knife. Contains no alcohol or habit-forming drugs. FREE booklet on Stomach Ailments. Address Geo. H. Mayr, Mfg. Chemist, Chicago. Better yet—obtain a bottle of Mayr's Wonderful Remedy from any reliable druggist, who will refund your money if it fails.

DULUTH TWIN PORTS ELECTRIC LINES SUPERIOR

STREET CAR DELAYS

The Following Are the Causes of Interruptions In Street Car Service on Monday, April 17, 1916.

A vehicle on the track at Thirty-second avenue west and Third street delayed eastbound cars 29 minutes from 2:18 p. m.

Complaints and suggestions given prompt and courteous attention. Telephones: Melrose 260; Lincoln 55.

PAN PROF. PFEIFFER.

Virginian Who Criticized Sanitary Conditions Is Criticized.

Virginia, Minn., April 18.—The article written by Prof. C. W. Pfeiffer of the local high school in the Survey magazine, in which he criticized the sanitary conditions in the section of town in which employes of the Virginia & Rainy Lake Lumber company live, was scored at the school board meeting last night, S. J. Cussons, general manager of the lumber plant, and former Alderman A. D. Heritage taking vigorous exceptions to the author's statements, alleging the article did an injustice. R. B. Bailey of the Bailey Lumber company, whose plant is not in the locality, declared he considered the article unjust. W. J. Archer, however, defended the writer, saying that while the article might have been ill-advised, Professor Pfeiffer was entitled to his opinion and his right to express it. He failed to see wherein the article could do much harm. As it was a special meeting the board took no action in reference to the author of the article, who so far has not been re-elected for next year, although all of the teachers have been engaged again. There was a discussion of the proposed $400,000 high school, but no decision was reached as sentiment is much divided on the matter of repairing or pulling down the Roosevelt school and putting up a new building. The board will wait till the people express themselves at the special election to be held next Saturday before taking any action.

If the people vote for a new building Saturday, the school board will be instructed to have plans and specifications prepared for a schoolhouse to cost $406,000, unfurnished, to include an auditorium and rooms for industrial subjects. The board tonight voted to issue a pamphlet fully advising the voters of the situation.

ASHLAND POLICE WANT MORE PAY

Ashland, Wis., April 18.—The policemen of the city have made application to the city council for an increase in salary. They have requested for no designated amount but merely making a plea for a fair increase over their present salary. A police officer after three years of service here is paid $75 per month, two years' service, $70 per month, and for one year of service a salary of $65 is paid.

WOMAN ENDS HER TROUBLE IN RIVER

Embarrass, Minn., April 18.—The body of Mrs. Samuel Hill, wife of a farmer living eight miles west of here, who jumped into the Pike river near the Hill home Friday night, was found Monday.

It is said Mrs. Hill had been acting queerly for several months. Mr. and Mrs. Hill came to this section seventeen years ago, being among the oldest settlers in this vicinity. Mrs. Hill is survived by her husband and three children, the eldest of whom is 20 years of age. She was about 40 years old.

Dr. Edward Darrow of Aurora, deputy coroner, has taken charge of the body. Deputy Sheriff Mollan of Virginia was here Monday to investigate the case.

CHISHOLM WILL GREET ENGINEERS

Chisholm, Minn., April 18.—The April meeting of the Engineers' Club of Northern Minnesota will be held at the public library here Saturday at 8 o'clock p. m. It is planned to make this meeting one of the largest and best of the year. Heretofore the subject of the speaker at this meeting has been along engineering or technical lines, but Saturday there will be a slight departure from the plan.

Lieut. Bernard Lentz, commandant at the University of Minnesota, will speak on "The Military Policy of the United States."

Commercial Club Talks.

Virginia, Minn., April 18.—At the Commercial club meeting Thursday night, Rev. Father W. J. Powers of the church of Our Lady of Lourdes will speak on "A Man's Neighbor," and Charles Grabowsky, assistant superintendent of the Oliver Iron Mining company in the Virginia district, will talk on "Iron Ore." E. D. Philbrick, park superintendent, has prepared a paper on "Co-operative Delivery," but will be unable to read the paper, as he is to attend a park board meeting, and it is expected the paper will be read by Edward C. A. Johnson of the committee.

To Live in Saskatchewan.

Hibbing, Minn., April 18.—(Special to The Herald.)—Percy Barker left yesterday for Moosejaw, Sask., to locate on a farm. R. A. Barker will leave shortly for Iowa on a visit and may later locate in that state.

Eveleth Boys Training.

Eveleth, Minn., April 18.—(Special to The Herald.)—The high school boys' gymnasium class, under the direction of Earl C. Ford, has started training for track work, and from now on it will be no uncommon thing to see the boys running down the road in gym suits during pleasant evenings. It is not known yet whether Eveleth will be represented in the range track meet which is to be held at Virginia June 31.

Artistic Sugar Baskets

for Easter, $3 and up. Minnesota Candy Kitchen.

BATHS FOR WOODSMEN

I. W. W. Worker Wants More Sanitary Conditions in Camps.

Elizabeth Gurley Flynn, prominent I. W. W. worker and orator, who spoke last evening before a large assemblage of working men in Sloan's hall, Twentieth avenue west and Superior street, believes that lumberjacks should take baths.

In fact, she avers, her organization, which is heading a movement for the bringing about of better and more sanitary conditions in logging camps, will insist upon the installation of shower baths where the wielder of the ax can lave his giant physique each evening when he returns from his work in the forest.

"Sanitary conditions in some of the logging camps are most deplorable," said Mrs. Flynn. "The men wear heavy woolen socks and underwear and during the day their bodies perspire freely, the moisture being absorbed by their garments. When a number of these men assemble for the night in a poorly ventilated sleeping camp the air becomes nauseating. Men who work as hard as the woodsmen have to, are entitled to better housing conditions.

"Members of our organization intend doing much work, in an educational way, among the woodsmen of Northern Minnesota this year and expect to reap great results."

Mrs. Flynn left this morning for Two Harbors where she will speak this evening. Before returning to the Head of the Lakes Saturday, she will speak in various Vermilion range towns.

FAVORS SHALLOW WELLS

State Health Board Makes Recommendation for Brainerd.

Brainerd, Minn., April 18.—(Special to The Herald.)—The state board of health has reported on Brainerd's proposed water supply at Spring bay, recommending that shallow wells will obviate water tinged with iron, as was located in Wells Numbers 3, 4 and 5. At present a flow of 700 gallons a minute has been uncovered. A sufficient flow from Spring bay would enable the city to discard river water, which chemically treated, is used in Brainerd.

YOU'LL GET RID OF BLACKHEADS SURE

There is one simple, safe and sure way that never fails to get rid of blackheads and that is to dissolve them.

To do this, get about two ounces of plain powdered neroxin from any drug store—sprinkle a little on a hot, wet sponge—rub over the blackheads briskly—wash the parts and you will be surprised how the blackheads have disappeared. Big blackheads, little blackheads, no matter where they are, simply dissolve and disappear, leaving the parts without any mark whatever. Blackheads are simply a mixture of dust and dirt and secretions from the body that form in the pores of the skin. Pinching and squeezing only cause irritation, make large pores, and do not get the blackheads out after they become hard. The powdered neroxin and the water simply dissolve the blackheads so they wash right out, leaving the pores free and clean and in their natural condition. Anyone troubled with these unsightly blemishes should certainly try this simple method.—Advertisement.

A WEEDING OUT PROCESS USUAL

What Type of Men is Usually Picked for the "Lay Offs"?

When business is poor, the market crowded or the season dull, in no matter what industry, the "weeding out process" is common and the great army of employed never know how soon the "axe" will fall. Have you ever stopped to think what kind of a man or woman is first picked for the "lay off?" Is it the strong, robust fellow with plenty of energy and vigor in his make up or is it the nervous, weak, run-down individual, who considers work drudgery and continually complains of feeling sick and tired? Of course you will agree that it is the latter class that succumbs to the "weeding out" process. The employer realizes that the physically fit man or woman is the most efficient worker. As efficiency is the watchword of modern industry, there is no place in the present day business world for the nervous, run down man or woman. All depends on the condition of the nervous system as the nerves govern absolutely every process that goes on within our body. Nearly all functional weaknesses and disorders can be directly traced to weak nerves and depleted vitality. Every great man of history—every successful man of the day—is possessed of more than an average amount of energy. Some have been especially endowed with this wonderful quality, as were Lincoln, Napoleon, Morgan, Rockefeller and others; and some developed it as did Gladstone and Roosevelt. Were it possible to chronicle all of the failures, not due to lack of brains, but to lack of physical vitality, there would be a list so long as to startle the world. Cactus Juice, the new reconstructive tonic, stimulates the nerves. It does more — it builds up the tissues, invigorates the system, vitalizes the blood, assimilates the food, creates appetite, drives away headaches, sleeplessness, nausea, sour stomach, dizziness and indigestion. Cactus Juice has proven invaluable for ailments that originate from stomach, kidneys and liver disorders and catarrhal affections of the mucous membranes. Cactus Juice is being especially introduced in Duluth at the Lyceum Pharmacy, where the Cactus Juice man daily explains its merits and what may be expected from its use. Ask any druggist.—Advertisement.

PUT YOURSELF ON THE PAY ROLL

Work for yourself instead of plugging constantly for the landlord, the grocer, the butcher and the coalman. When next pay day comes around, put part of your earnings in this strong bank, where your money will be absolutely safe and instantly available when you need it.

An account may be opened with us for any amount.

AMERICAN EXCHANGE NATIONAL BANK

—All Kinds of—
BURPEE'S SEEDS
Our prices in Duluth are the same as Burpee's in Philadelphia
THE ALPHA FLORIST
131 West Superior Street.
Melrose 1356. 1376. Grand 1626.

$00 LINE STEEL TRAINS CHICAGO
$00 LINE STEEL TRAINS MILWAUKEE

NEW METHOD DENTISTS
25 W. SUP. ST.
CUT RATE
GOLD CROWN $3 BRIDGE WORK

WEST DULUTH

HERALD BRANCH OFFICES:
Spencer Pharmacy, 402 Central Avenue, Advertising and Subscriptions.
A. Jensen, Fifty-seventh Avenue West and Grand Avenue, Distribution.
Herald's West Duluth reporter may be reached after hour of going to press at Calumet 173-M and Cole 847.

BLAMES RED HAIRED GIRL

West Duluth Woman Tells of Husband's First Digression.

Gets Divorce After Court Hears Story of Man's Fickleness.

'Twas a "red headed" camp cook who first kindled the spark of jealousy within the breast of Mary Jane Miller, 52, defendant in a divorce case which was tried today before Judge Cant. Then other women fanned the blaze. But when she suspected her husband of making love to a neighbor woman who shared the same house, it proved to be the last straw.

She told her story to Judge Cant this morning and he gave her a decree of divorce from her husband, Emil G. Miller, 48, on a cross bill. He brought the suit charging her with cruelty, but she denied his claims and charged him with cruel treatment. The Millers have been residing at 217 South Sixtieth avenue west.

"Of course, I'm jealous," Mrs. Miller declared in response to a question from R. J. Fisher, Miller's attorney. "He has given me every reason to be jealous. He has often told me about making love to other women. He told me that he was in love with our neighbor, and he used to go upstairs to see her when her man was not at home."

Mrs. Miller admitted that she had once before sued her husband for divorce. This was a number of years ago at Owatonna, Minn.

The Red Headed Girl.

"It was because he fell in love with a red headed girl, who was a camp cook near our farm," she explained. "This person came from somewhere in Indiana. She was talked about terrible and she wanted to come to our place to board. I didn't want to take her in, but I thought I'd try her out. It lasted just one week, before my husband got in his work. I left and went to Owatonna and started suit for divorce. He came and induced me to drop it and come back and live with him. I wanted to keep my home and for the sake of the boy, Ralph, I gave him another trial."

The neighbor woman mentioned never got along well with Mrs. Miller, the testimony tended to show.

Mrs. Miller declared that the neighbor's five children "sassed" her, and that she used to throw greasy water and refuse on Mrs. Miller's back steps. The witness denied that she had called the neighbor any names.

Both Miller and his wife accused each other of being "naggers." "He'd hardly wait until he got off his hat and coat before he would start in," she said.

His "Day of Rest."

Miller testified that his wife had rattled dish pans early on Sunday mornings just to arouse him from his slumber. Mrs. Miller testified that he used to come home late Saturday nights —sometimes not until after 1 o'clock the next morning.

Miller is a butcher in the employ of A. H. Donald, Sixty-third avenue west, grocer and meat dealer. The court granted Mrs. Miller the divorce and the custody of the child.

Miller was ordered to pay his wife $600 permanent alimony, and to contribute $8 a month towards the support of the child..

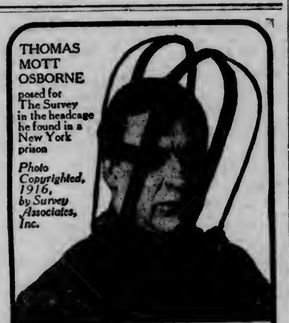
THOMAS MOTT OSBORNE posed for The Survey in the headcage he found in a New York prison
Photo Copyrighted, 1916, by Survey Associates, Inc.
SOMETHING NEW
THE SURVEY: ONCE-A-MONTH
$2 A YEAR
Introductory price 3-month trial $1
In graphic text, first hand investigations and summary of the month, this new once-a-month edition gets across to the average reader the latest results of social exploration.
In THE SURVEY for April
Bohunk and Finn: life and labor on the Mesaba Range.
A Garden City for Cripples; the latest in war monuments.
The Seamy Side of Americanization in the Anthracite Belt.
100,000 American Workers win the eight-hour day.
Kentucky Barbecue: the new social work among farmers.
25c. a Copy 112 E. 19th St., N. Y. City

RHEUMATISM
6088 (Sixty-Eighty-Eight) is guaranteed. If it fails to relieve your Rheumatism or to prove beneficial in cases of chronic skin eruptions, biliousness or indigestion, your money will be returned to you by your own druggist. 6088 eliminates Rheumatism *causes*. Take 6088 according to directions; it is harmless. Contains no habit forming drugs. Valuable book Free. Write Matt. J. Johnson Co., Sept. F St. Paul, Minn.
Medical Advice on Rheumatism FREE
6088

GET THE NEW NITROGEN AUTO HEADLIGHT LAMP
All sizes and voltages at the
UNIVERSAL ELECTRICAL APPLIANCE CO.
Lighting Fixtures and Supplies.
112 EAST SUPERIOR ST.
Melrose 7657. Grand 1625-X.

Both Rubber and Interchangeable if it's
Heimbach's DOUBLE-WEAR Rubber Heel

LICENSE IS DENIED WEST DULUTH HOTEL

Silberstein Determined and Ramsey Street Structure Stays Dry.

Satisfied that West Duluth residents, or many of them, do not want another saloon in that locality, Safety Commissioner Silberstein has determined that the Grand hotel, 5217 Ramsey street, will remain "dry."

Repeated efforts to secure a bar for the hotel, which is one of the largest hotel buildings in that section of the city, culminated when F. H. Peters, holder of a liquor license at 2117 West Superior street, asked to be allowed to transfer his business to the Grand hotel.

J. J. Frey, owner of the hotel, had made tentative arrangements with Peters for leasing the place to him, it was understood, provided a license was obtained.

"When Peters learned that people in that section were strongly against having a saloon in the building," said Commissioner Silberstein, "he refused to press the matter further.

"Now, Mr. Frey has taken up the project, in behalf of his prospective tenant."

"There is 'nothing doing,' however," the commissioner said, "I have told them that I would not even bring the matter before the council, because I do not think it is necessary. As long as the people out there are against it, we will not issue a license."

West Duluth business men, headed by Rev. Gustav Obers, pastor of the Bethel Swedish Lutheran church, have been circulating a petition, asking that the license transfer be denied.

WOULD REPLACE KEENE'S BRIDGE

Property Owners Call on Commission and Ask for Improvements.

Declaring that their property had been damaged, a committee of property owners on South Fifty-seventh avenue waited on the city commissioners at their meeting yesterday afternoon and requested that a bridge be built to replace the one razed last summer. The delegation included W. E. Kern, owner of the Duluth Steam laundry, and James E. Foubister, a Raleigh street grocer.

Since the razing of the bridge, traffic across the ravine and Keene's creek, by the way of Fifty-seventh avenue, has had to be abandoned. This traffic has been diverted to Central avenue or Fifty-ninth avenue.

Commissioner J. A. Farrell explained that the bridge had to be torn down owning to it being dangerous. He also stated that the department of public works proposed to fill in parts of the gully and span Keene's creek with a culvert. This work he promised would be done this coming summer.

LOVE ROUTE LEADS TO WORK FARM

Richard Henrickson Found Loitering Too Often Near Sweetheart's Home.

Richard Henrickson, aged 21, was given a sentence of sixty days at the work farm for violation of a parole. He was brought before Judge H. W. Lanners this morning on a charge of trespassing. Henrickson is alleged to have climbed on to the roof of a shed of a Sixty-third avenue residence, and when found there, said he had intended to elope with a young woman from the house. He told the police he was desperately in love with the young woman.

When first found at the place about a week ago, he was given his freedom on parole on the promise that he would not annoy the young woman or her folks. Last evening he was again found loitering in the vicinity and about to climb on the shed. He was then placed under arrest.

WORK AT CEMENT PLANT HANDICAPPED

Delivery of Machinery for Two Kilns Is Delayed.

Delay in the delivery of machinery and material for the completion of Kilns No. 3 and 4 at the Universal Portland Cement company's plant is holding up the placing of the plant on full capacity basis. It had been planned to have these two kilns completed before May 1, but now it is believed that it may take a month or two more before this unit of the plant is completed.

The cement plant is now manufacturing about 2,000 barrels of cement daily or about half of the full capacity. This finished product is being shipped out as rapidly as it is being made to the markets of the Northwest.

A crew of 350 men in all, including those employed in the manufacture of the product and on construction work, is now at work at the plant. When running full capacity the plant will give employment to about 400 men.

The new office building is about completed. Some of the offices have been finished and officials have moved in. A telephone exchange connecting all departments of the plant has been installed.

NELSON TO GET CONTRACT.

Will Pave Central Avenue on His Bid of $28,554.

A. N. Nelson will be awarded the contract for the paving of Central avenue from Cody street to Columbus street, according to a resolution introduced at the meeting of the commissioners yesterday afternoon. The bid for the work was $28,554.69. The contract will be officially let at the meeting of the council next Monday afternoon.

A petition requesting the removal of all telephone and electric light poles from Central avenue, signed by thirty property owners, was presented at the meeting. The petition stated that the removal of the poles and wires would greatly improve the appearance of West Duluth's most important thoroughfare and prevent damage to shade trees.

S. S. OFFICIALS HONORED

Swedish Baptists Give Party for Messrs. Berglund and Eklund.

Oscar A. Berglund, superintendent of the Sunday school of the Third Swedish Baptist church, Fifty-ninth avenue west and Green street, for the last ten years, and Charles Eklund, who for a number of years has been chairman of the board of trustees, were guests of honor at a surprise party given by the congregation last evening. The two church officials were presented with handsome tokens of esteem by the congregation.

The program included musical numbers and short speeches following which refreshments were served.

Canary Loses Life in Fire.

Small boys playing with matches set fire to curtains at the home at 4102 West Fifth street at 9 o'clock this morning. A lace curtain and a shade were destroyed and a canary bird killed. The fire was out when the department from No. 8 fire hall arrived.

Jitney Driver Fined.

Louis Bukovich of New Duluth was brought into police court this morning on a charge of violating the traffic ordinance. Bukovich is alleged to have driven his "jitney" car on the wrong side of the street and, when cautioned not to do so, to have paid no attention to the officer. He pleaded guilty and Judge Lanners fined him $5 and costs.

Hazlewood Church Notes.

Installation ceremonies for trustees elected last week at the annual meeting of the congregation will feature special services at the Hazelwood Presbyterian church, Thirty-ninth avenue and Fourth street, tomorrow evening. Rev. O. D. Slater will preside. Daniel St. Amour, new elder of the church, will be installed.

The ladies' aid society of the church will be entertained Thursday afternoon at the home of Mrs. E. D. Kerbs, 3805 West Sixth street.

The Christian Endeavor society will hold a business meeting in the church Friday evening.

Communion, reception of new members and baptismal exercises will feature the services at the church next Sunday morning at 10:30 o'clock. Special music has been planned for Sunday evening.

Dies of White Plague.

George H. Mewman, aged 43, unmarried, died yesterday at the Nopeming sanatorium following an illness of several months of tuberculosis. The body was taken to Bell Bros.' undertaking rooms, where funeral arrangements will probably be made this afternoon. Mr. Mewman resided at Tower, Minn. His relatives are expected to arrive in the city today to take charge of the funeral arrangements.

Infant Son Dies.

Bude, the 13-month-old son of Mr. and Mrs. Gavre Milkovich, 1221 Ninety-sixth avenue west, died last night, following an illness of a month. The funeral will be held at 9 o'clock tomorrow mornig from the family residence with interment in Oneota cemetery.

West Duluth Briefs.

Eldon Frank, who is attending the state university, is expected home tomorrow to pass the Easter vacation with his parents, Mr. and Mrs. Charles Frank, 319 North Sixth avenue west.

Initiation will feature the meeting of West Duluth lodge, No. 145, A. O. U. W., at Gilley's hall tomorrow evening.

Rehearsals will be held by the choir of the Westminster Presbyterian church, Fifty-eighth avenue and Ramsey street, Thursday evening. The choir will present a cantata, "Easter Angels" at the church Sunday forenoon.

Watch repairing. Hurst. West Duluth.

Miss Eileen Greene is expected home from the Minnesota university to spend Easter with her parents, Mr. and Mrs. William Green of Proctor.

Euclid chapter, No. 56, O. E. S., will entertain this evening at the Masonic temple for members of Euclid lodge, No. 198, A. F. & A. M. and Duluth chapter, No. 59, R. A. M. Cards and music will feature the entertainment.

M. H. Haan, 6311 Grand avenue, returned yesterday from a month's visit with relatives in Michigan.

Victrolas and records at Spencer's. Easy payments if desired.

TOBACCO HABIT

A very interesting book has been published on tobacco habit—how to conquer it quickly and easily. It tells the dangers of excessive smoking, chewing, snuff using, etc., and explains how nervousness, irritability, sleeplessness, weak eyes, stomach troubles and numerous other disorders may be eliminated through stopping self-poisoning by tobacco. The man who has written this book wants to genuinely help all who have become addicted to tobacco habit and says there's no need to suffer that awful craving or restlessness which comes when one tries to quit voluntarily. This is no mind-cure or temperance sermon tract but plain common sense, clearly set forth. The author will send it free, postpaid, in plain wrapper. Write, giving name and full address—a postcard will do. Address: Edward J. Woods, 899 Y, Station F, New York City. Keep this advertisement, it is likely to prove the best news you ever read in this journal.

TELLS WHEN TO GIVE

THE BABY MEASLES

Health department officials make a specialty of answering questions.

Director E. W. Fahey, has an unwritten rule that every citizen who applies to the health department shall be given all possible information which may be of help in warding off disease.

For example, one citizen asks:

"When is the best time to expose a child to measles so that he may have it and be through with it?"

Here is the answer, concise, courteous and to the point:

"The day after you permit him to play with a razor or build bonfires on the parlor floor, and not before."

BUSES OFF BOULEVARD.

City Authorities Will Forbid Any But Sight-Seeing Cars on Famous Drive.

Motor buses which have been using the boulevard will have to find other routes unless they are being used as sightseeing cars.

East end residents, who complained to Mayor W. I. Prince and Commissioner Silberstein that buses are being used on the boulevard, were told that the city would put a stop to it.

"During the winter, when the ground is frozen, the boulevard is not used much," said the mayor, "and it doesn't matter so much, but in the summer they will have to take a different route."

Buses used to transport Exeter Farms residents from the car line to their home were said to be the cause of the complaints.

SERVICES AT WOODLAND.

Rev. C. N. Thorp Preaches First Sermon in Series at M. E. Church.

"The Folly of Making Excuses" was the theme of Rev. C. N. Thorp of Pilgrim Congregational church in a sermon last night at Woodland M. E. church. Mr. Thorp was the speaker at the first of a series of special services being held in the church this week. He recited various excuses sometimes made by people "not yet ready" to accept the teachings of Christ, and urged immediate acceptance as the best means of attaining a proper adjustment of one's life.

Tonight's services will begin at 7:30 and will close shortly after 8 o'clock on account of the meeting to be held at the E. R. Cobb school. Rev. R. E. Miller of Woodland M. E. church will be the speaker tonight. Tomorrow night Rev. J. E. Porter of Grace M. E. church will speak.

MANY FEDERAL POSITIONS OPEN

Next month will be especially active for the Federal civil service commission, and a large number of examinations are announced for Duluth and other cities. The tests on the list here follow:

May 17—Market station assistant, $1,000 to $1,400; head nurse (operating) female, $80 a year and living expenses; oil gauger, $1,200; clerk qualified in modern languages, $900 to $1,000; clerk to commercial attache, $1,600 and expenses (foreign service); instructor in pattern making and foundry work, (male), $900; shop apprentice, $480 to $640; etomological inspector, $1,000 to $1,740.

May 17-18—Assistant alloy chemist, $1,620; heating and ventilating engineer and draftsmen, $1,200.

May 16—Cartographer, $1,500.

Earnings Increase.

There there is a marked gain in the volume of traffic on the city streets this spring is being reflected in the current earnings reports of the street railway. For the first week of April, gross receipts of the Duluth-Superior traction were reported at $25,727 an increase of $4,264 or 19.09 per cent over the same week last year. For the year to date gross earnings of the company aggregated $347,541. This was an increase of $39,740 or 12.9 per cent over the corresponding period of 1915.

QUAKER OATS TRIAL IS AGAIN DELAYED

Chicago, April 18.—The trial of the Quaker Oats company for alleged violation of the anti-trust laws which was to have begun today before Judges Christian C. Kohlsaat, Francis E. Baker and Samuel Alschuler of the United States circuit court of appeals was delayed because of routine court business.

The case was begun in 1913 and now comes to trial for the first time. As a matter of expediency it goes to trial before these judges, not as an appellate court, but as a special court.

The trial of the case will be entirely from depositions and briefs. The actual testimony has been taken in all parts of the country before commissioners and specially appointed persons.

SCHILLER ARRAIGNED ON CHARGE OF PIRACY

Wilmington, Del., April 18.—Ernest Schiller, alias Hudson, the lone German who recently held up the British steamer Matoppo on the high seas and terrorized the crew, was arraigned in the United States district court here today on a charge of piracy and in reply to the usual question whether he pleaded guilty or not guilty, said with a smile: "Yes, sir."

Judge Bradford accepted this answer as a plea of guilty and ordered Schiller remanded for sentence. No date was set for imposing sentence. Schiller had no counsel when he stood before the court and listened patiently to the reading of the indictment.

QUASHES INDICTMENT AGAINST LEAGUE

Madison, Wis., April 18.—Municipal Judge John Fehlandt today quashed the indictment against the Home Rule and Taxpayers' league, charging Charles R. Pierce of Janesville, one of its officials, with violating the corrupt practices act in failing to file reports of campaign expenses.

District Attorney Sautoff said he would file his motion of appeal tomorrow in order to have the case settled before the supreme court adjourns.

ARNESON BREAKS ARM; PREUS ILL AT HOME

St. Paul, Minn., April 18.—(Special to The Herald.)—State Auditor Preus was still confined to his home at Minneapolis, suffering from a touch of appendicitis. It was said, however, that he expected to be able to attend the meeting of the state timber board tomorrow. At this meeting charges of fraud in the cutting of timber from state lands will be considered.

Oscar Arneson, chief of the timber department in the auditor's office, who made the report regarding the alleged frauds, broke his arm last night in cranking his automobile. He is in St. Joseph's hospital, but expects to attend the meeting of the timber board.

Large Inheritance Tax.

La Crosse, Wis., April 18.—The largest inheritance tax paid here this year was that of the estate of the late Laura A. Colman, widow of a pioneer lumberman of this city. An estate of over $231,000 was divided among three sons and three grandchildren. The sons each received $53,505. A tax of $2,500.35 was paid.

Explosion at German Works.

London, April 18.—A Reuter dispatch from Copenhagen says: "A dispatch to the Kieler Zeitung from Wilhelmshaven says there was a great explosion last Friday in the new torpedo works there, a number of persons being killed and others wounded. The works were recently finished, and were inspected by Emperor William on Feb. 25."

Russian Bark Sunk.

London, April 18.—According to a dispatch to Lloyds the Russian bark Schwanden, which left Greenock, Scotland, March 23 for Mobile, Ala., has been torpedoed and sunk by a German submarine. The crew was saved.

WOULD SEARCH ATTICS FOR HISTORICAL FACTS

St. Paul, Minn., April 18.—(Special to The Herald.)—Attic mining would be a popular occupation if Solon J. Puck, superintendent of the Minnesota Historical society, had his way.

Mr. Puck today put it up to the house cleaners. He said there was no doubt that the attics of hundreds of Minnesota homes contained riches in the way of historical materials, much of which probably would be thrown away in the cleaning out process.

"Our society," Mr. Puck said, "would be glad if house-cleaners would examine carefully the material stored in attics before condemning it as useless. Unquestionaly the attics contain many original documents, manuscripts, letters and diaries that have historical values."

Car of Arms Seized.

Eagle Pass, Tex., April 18.—A car of arms and ammunition arriving here and consigned to Mexico was seized by United States military authorities today and placed under guard pending an investigation as to its ultimate destination.

WHEN THE CLOCK STRIKES 10:00 P. M. SATURDAY, APRIL 29th

the entire stock of Cameron Furniture Company must be completely sold regardless of the price concessions necessary to accomplish the feat. American Walnut Bedroom Suites, William & Mary designs selling right now for one-half price. Solid Mahogany Dining Room Furniture, Period styles, going overboard at less than factory cost. Ka-Shan Wilton Rugs, Brass Beds, Springs, Mattresses, Bed Pillows, Acorn Ranges, etc., all must be sold even though you make the price.

$22.00 IS OUR PRICE FOR THIS 4-POSTER BED

In American Walnut. You'll find hundreds of other pieces equally as good values here.

OPEN EVENINGS ALL THIS WEEK—BRING THE CASH!

CAMERON FURNITURE COMPANY
2110 and 2112 WEST SUPERIOR STREET

3% ON SAVINGS

Under Double Lock

OUR large safe deposit vault contains hundreds of little safes, each encased in steel and under double lock, the whole being further protected by a mammoth 10-ton door which is guarded both day and night.

This protection is yours for less than 1 cent a day.

NORTHERN NATIONAL BANK,
Alworth Building.

D.D.D. Prescription for Eczema
—for 15 years the standard skin remedy—a liquid used externally—*instant* relief from itch. Soap the mildest of cleansers—keeps the skin always clean and healthy. Come in and ask us about both.
Wm. A. Abbett Drug Co., 219 West Superior St., 932 East Second St., 101 West Fourth St.

FOR RENT
Very pleasant and modern furnished room, facing Cascade Park; reasonable. 514 First avenue west. Melrose 3886.

BRANDRETH PILLS
100 Years Old
An Effective Laxative
Purely Vegetable
Constipation,
Indigestion, Biliousness, etc.
OR at Night
until relieved
Chocolate-Coated or Plain

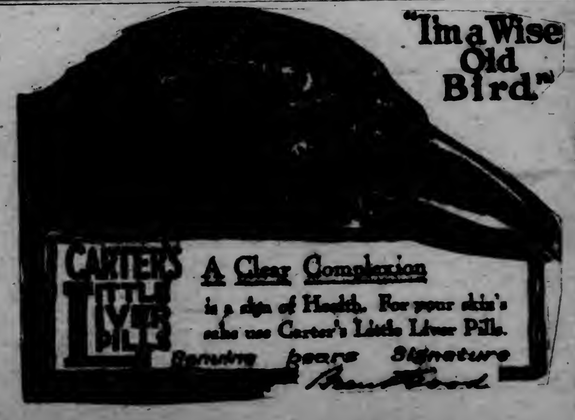

BRIDGES ARE SWEPT AWAY

Six County Structures Are Destroyed By Ice and High Water.

Three Others May Have Gone—More Are Threatened.

Several bridges spanning streams in St. Louis county have been swept away by ice floes and high water, according to reports which have reached the office of County Auditor Halden and County Engineer of Roads E. K. Coe.

At least six and perhaps nine bridges are gone and several others are threatened. Roads are in poor condition in most sections of the county and in several places washouts have been reported. The big bridge spanning the St. Louis river at Brookston was saved from destruction by citizens who dynamited the immense ice jam a short distance up stream, according to word sent to Commissioner Kauppi of the Fifth district.

Within the next week or so, bids will be asked for the construction of a new bridge over the St. Louis river on the Payne and Whiteface road to replace the steel structure which was swept away by an ice floe Saturday. The lack of a bridge cuts off communication from a thickly settled country in the Meadowlands district and it is considered quite imperative that the bridge be built as soon as the contract can be let. The commissioners may hold a special meeting to arrange for the matter.

Commissioner Kauppi this morning received a telegram from W. M. Jamieson stating that there were three big washouts on county roads near Kelsey. He has also been advised of washouts on the Duluth-St. Vincent road between Floodwood and St. Vincent and on the Swan Lake road near the Upper Floodwood river.

Commissioner O'Neil of Chisholm has been advised that the steel bridge on the Peterson road over the Sturgeon river has been carried away by the high water and ice and that wooden bridges on the following roads are also gone: Halverson road, Edin road, Harger road and Greaney road. It has also been reported that three small bridges on the Chisholm road have been destroyed.

The water in the St. Louis river and its tributary streams is higher this year than for many seasons past, according to Commissioner Kauppi.

$1 Lillies—Big Values.
DULUTH FLORAL CO.

MARBLE ENTERTAINMENT.

Home Talent Will Present "The Dutch Detective" as Church Benefit.

Marble, Minn., April 18.—(Special to The Herald.)—Local talent will present "The Dutch Detective," a three-act farce, interspersed with several musical numbers, in the auditorium of the Olcott school Friday evening, April 28, for the benefit of the Porterfield M. E. church.

The cast of "The Dutch Detective" follows: Otto Schmultz, a correspondence school detective, L. D. Sweet; Plunk Jarleck, escaped from the asylum, L. H. Kutz; Jabo Grabb, the police force of Marble, C. R. Liesc; Maj. Hannibal Howler, on the war path, W. E. Ellis; Augusto Coo, a newly-wed, A. H. Juergens; Gladys Howler-Coo, his bride, the major's daughter, N. J. Ball; Ambrosia McCarty, the queen of the lunchroom, B. A. Blanchard; Miss Arminta Sourdrops, who loses her Jabo, M. E. Tresdier; Hortensey Smatters, escaped from the asylum, C. G. Wannamaker; Katrina Kraut, in love with Otto, V. I. Young. Ella Elizabeth Glenn will be at the piano.

LESS OLEOMARGARINE, MORE BUTTER USED

St. Paul, Minn., April 18.—(Special to The Herald.)—Less oleomargarine, more butter—that goes far to explain the present high price of butter as compared with the price at this time a year ago, according to J. J. Farrell, state dairy and food commissioner. Butter is selling today at 34 cents a pound retail as against 29 cents a year ago.

"The explaration is quite simple," said Mr. Farrell. "A year ago Minnesota had in storage 20,000,000 packages of butter, each a 60-pound tub. Today we have no table butter in storage at all. Increased demand is the answer. We are exporting some butter but not enough to explain the situation. The fact is that the factory districts of the country have been so busy, with workmen so steadily employed and at good wages, that they have been able to buy butter in many cases where they have used oleomargarine. The result is that oleomargarine has been driven out. The sales of butter substitutes have fallen off in recent months as compared with a year ago."

A Single Application Banishes Every Hair

(The Modern Beauty)

Here is how any woman can easily and quickly remove objectionable, hairy growths without possible injury to the skin: Make a paste with some powdered delatone and water, apply to hairy surface and after 2 or 3 minutes rub off, wash the skin and the hairs are gone. This is a painless, inexpensive method, and, excepting where the growth is unusually thick, a single application is enough. You should, however, be careful to get genuine delatone.—Advertisement.

LEGAL NOTICES.

ORDER LIMITING TIME TO FILE CLAIMS, AND FOR HEARING THEREON—

State of Minnesota,
County of St. Louis—ss.

In Probate Court. In the Matter of the Estate of William Shepherd, decedent.

Letters of administration this day having been granted to Jane Shepherd. It is ordered, that the time within which all creditors of the above named decedent may present claims against his estate in this court, be, and the same hereby is, limited to six months from and after the date hereof; and that the 24th day of October, 1916, at ten o'clock A. M., in the Probate Court Rooms at the Court House at Duluth in said County, be, and the same hereby is, fixed and appointed as the time and place for hearing upon the examination, adjustment and allowance of such claims as shall be presented within the time aforesaid. Let notice hereof be given by the publication of this order in The Duluth Herald as provided by law.

Dated, Duluth, Minn., April 17, 1916.
S. W. GILPIN,
Judge of Probate.

Seal Probate Court, St. Louis Co. Minn.
D. H., April 18, 25; May 2, 1916.

MEMBERS OF DULUTH BASEBALL TEAM REPORT FOR THEIR FIRST PRACTICE AT ATHLETIC PARK

—Photo by Gallagher.

Standing, Left to Right—Schmidt, first base; Webb, second base; O'Brien, manager; Waldermott, catcher; Hoffmeister, catcher; McGraw, outfield; Schreiber, outfield; Faull, first base Seated—Lautche, third base; Wolfe, shortstop; Williams, outfield.

PREPARATIONS FOR REGATTA BEGUN

Boat Club Will Call for Bids on New Shell House.

With the arrival of Albert Ames, work of preparing for the annual regatta of the National Association of Amateur Oarsmen of America, has already begun.

Plans and specifications for a new shell building which will cost between $4,000 and $5,000 have been drawn by Architect Anthony Fuck. They call for a one-story frame structure with dimensions 150 by 92. This new building will be erected on the site of the lawn tennis court which now occupies space immediately adjacent to the main house and which skirts the bay. Bids will be asked for immediately and the successful contractor will be asked to rush the structure to early completion.

Besides serving as a shell room this building will contain modern lockers and shower baths. On the harbor side of the building will be constructed twenty-three rows of grandstand seats which will be 100 feet in length and which will extend up over the roof of the shell house. An excellent view of the racing course of the club can be had from this stand. Another new feature will be the construction of private boxes along the space at the edge of the dock which will be emblazoned with the names of the owners.

Work has already been begun on the alterations in the present shell house which will be converted into a dormitory, with locker rooms, lounging rooms and showers. Private beds with real mattresses, first class springs, sheets and blankets will be installed. These beds will be single and of the one-story variety. The oarsmen's refectory and kitchen will be in the same building.

Plans are also under way for the making of a number of other changes of minor importance. Mr. Ames, formerly an active member of the local club, and who was brought back to Duluth from Medford, Or., to manage the regatta, together with Coach Ten Eyck, have charge of the work and also of the crews. Mr. Ames is looking after the general secretary's work while Mr. Ten Eyck will devote his entire time to the oarsmen.

ASHLAND-WASHBURN BALL GAME MAY 7

Ashland, Wis., April 18.—A meeting was held here of the managers of the baseball teams comprising the Northwestern Interstate league, and a complete schedule of games for the coming season drawn up. The season will open on May 7, when Washburn will play the Ashland city team at Ashland, formerly the Lodles; Park Falls will play at Hurley and Mellen at Phillips.

TRUSTEE'S SALE!

The stock of merchandise consisting principally of clothing, hats and caps, boots and shoes, gents' furnishings, etc., together with the store furniture and fixtures, inventorying in all about $3,000, belonging to the estate of

JOHN NORLEN, Two Harbors, Minn.,

will be sold for cash to the highest bidder on Thursday, April 20th, at 9:30 a. m. at the store building, Two Harbors.

Trustee reserves the right to reject any and all bids. Inventory may be inspected at 631 Manhattan building, Duluth.

W. O. DERBY,
Trustee.

PERSONALS

Edward Finnelley of Hill City, Minn., who has been in Duluth several days on business, returned home this morning.

Mrs. W. F. Hearly of Cloquet is visiting in Duluth today.

Bert Johnston has returned from Cusson, where he has been for several months in the employ of the Virginia & Rainy Lake Lumber company.

James Sullivan of Hibbing is here today on business.

Eric Lund, E. C. Anderson, Albin Eken and William Lager of Spokane, Wash., are registered at the McKay.

Otto H. Bergh of Grand Rapids, Minn., is in Duluth today on business.

Mr. and Mrs. John Keep of Ely are at the St. Louis.

Joseph Moran of Hibbing is here on business today.

Mr. and Mrs. George A. Graham of Fort William, Ont., are at the Spalding.

O. C. A. Saleus of Grand Rapids, Wis., is in Duluth today on business.

D. J. Arpin of Grand Rapids, Minn., arrived in Duluth this morning.

F. H. Jassliyn of Oshkosh is here on business today.

Mrs. David Irwin, a prominent resident of Lake City, Minn., is registered at the Spalding.

Alfred C. Bovee, a merchant of Humbird, Wis., is in the city.

Mr. and Mrs. A. Semplimer of Cleveland are at the Holland.

Mrs. W. E. Jones, 123 Ninth avenue east, returned home today from a three months' trip to California.

CITY BRIEFS

Simplex.
The new system of file indexing. Call M. I. Stewart company. Phones 114.

May Divorces October.
In district court this morning Judge Ensign granted a decree of divorce to Agatha Johnson, 22, from her husband, Charles Johnson, who is 32 years her senior. The decree was granted on the grounds of cruelty. Mrs. Johnson was granted the custody of their one child, Gertrude. They were married in June, 1911, and formerly resided on a farm near Knife River.

Fertilize Your Garden.
Order bag of Swift's fertilizer; makes productive garden and beautiful lawn. Costs but little. Both phones 618.

Real Estate Men Meet.
The Duluth Real Estate exchange held a special meeting this noon at the Commercial club to discuss a number of routine matters. It is planned to hold meetings regularly every two weeks but that was not fully settled. Several of the members who attended the annual convention of the National Association of Real Estate Exchanges at New Orleans last month, made reports.

Best Suits in the World, $15.
Walk upstairs and save $10. Boland's suit shop. 313 West Superior street, second floor.

Expo Committee Meets.
The Agricultural Exposition committee held a meeting at the Commercial club today and discussed matters as far as they have gone. O. L. Mather, who was appointed superintendent at the last meeting, showed a diagram of the districts he has mapped out for work for his assistants.

Would Administer Estate.
Mrs. Mathea Thorstad filed papers today in probate court in which she is seeking appointment as executrix of the estate of her husband, Johannes Erickson Thorstad, who died at his home in Blair, Wis., on Nov. 17, 1913. The St. Louis county estate consists of one city lot in Duluth. She presented a will which named her as the sole heir.

"Drys" Will Organize.
A permanent organization of the "dry" ordinance committee will be perfected at a meeting of the local "dry" enthusiasts this afternoon at their headquarters in the Exchange building. A large attendance of those interested in the movement is expected. Plans for carrying on an extensive campaign between now and election time will be discussed.

Holy Week Services.
Holy week will be observed at the Endion Methodist church with services on Wednesday and Friday evenings at 8 o'clock. The pastor will preach at both of these services. At the Wednesday evening service Mrs. Agnes Primm will sing. On Friday evening there will be holy communion and the music will be rendered by the church quartet.

Dr. A. J. Braden
Announces the removal of his office from 415 Fidelity building to 303 Alworth building.

$1 Lillies—Big Values.
DULUTH FLORAL CO.

DEPUTY FALLS DEAD DISPERSING RIOTERS

Hastings-on-Hudson, N. Y., April 18. A mob of men which included strikers from the plant of the National Conduit & Cable company, stoned employes on their way to work today, later made a similar attack on the company's office and this afternoon became so violent that Sheriff Wesendanger of Westchester county gave serious consideration to calling out the state militia.

One deputy sheriff fell dead while the sheriff's men were attempting to disperse the rioters. The company was advised to close its plant until adequate protection could be given the skilled mechanics who have refused to walk out.

The strikers demand an increase in wages and an eight-hour day.

Strike at Marinette.
Marinette, Wis., April 18.—Between 600 and 700 men employed at the two mills of the Sawyer-Goodman company went on strike today after being offered a 10 per cent increase in wages. They are asking 10 cents over the wages before the cut was made in 1914.

Widow Gets $1,750.
Madison, Wis., April 18.—The industrial commission today awarded a death benefit of $1,750 to Gertrude Dedual, although she was not living with her husband at the time of his death, while in the employ of a Hudson concern. The commission found she was dependent upon him for support.

DRINK HABIT

RELIABLE HOME TREATMENT

The ORRINE treatment for the Drink Habit can be used with absolute confidence. It destroys all desire for whiskey, beer or other alcoholic stimulants. Thousands have successfully used it and have been restored to lives of sobriety and usefulness. Can be given secretly. Costs only $1.00 per box. If you fail to get results from ORRINE after a trial, your money will be refunded. Ask for free booklet telling all about ORRINE.

W. A. Abbett, 219 W. Superior St., 932 E. Second St., 101 W. Fourth St.

SEES NEED OF POLICE WOMAN

Women in Trouble Won't Talk to Men, Says Mrs. Wells.

Original "Lady Cop" of Los Angeles Guest of City Officials.

Duluth needs a police woman, according to Mrs. Alice Stebbins Wells of Los Angeles, who is the original "lady cop."

Six years ago Los Angeles appointed Mrs. Wells as the city's first police woman, and aroused the interest of police officers throughout the country. Now a police woman is a nation-wide institution. Chicago has forty, and most large cities have at least one.

"When women are in trouble they won't talk to a man—at least not very much," said Mrs. Wells at the city hall today. "That is one reason for police women. There are many others.

"I am surprised that Duluth has no one in that position. Grand Forks has had one for four years, and Fargo has one. Their work is considered very valuable. It would be the same here, I am sure."

Mrs. Wells is a quiet little personage, motherly in appearance, and the last person in the world one would picture as a police woman. There is nothing about her that ever would remind one of brass buttons and a blue uniform.

She has given a number of lectures in North Dakota, and came to Duluth from Minneapolis, where she gave a talk. This afternoon she was the guest of the police department. From Duluth she will go to Hibbing, where she is to give a lecture.

Mayor W. I. Prince and Safety Commissioner Silberstein admitted, in their conversation with her this morning, that the council was considering a full-time police woman for Duluth, and that action might be taken in the not distant future.

"I am in favor of retaining the present police matron on a full-time basis," said Mayor Prince, "and of having her do general police work which can be handled to advantage by a woman officer. The additional cost would be more than justified, I believe."

Chief R. D. McKercher also favors placing the police matron on a full-time basis, which he believes would be much more satisfactory than the part-time plan now being used.

ZENT TORPEDOED WITHOUT WARNING

London, April 18.—An announcement was issued by the admiralty today corroborating the previous unofficial statement that the British steamship Zent, sunk early this month, was torpedoed without warning.

Press dispatches at the time said fifty men lost their lives. Ten were landed at Queenstown.

Deaths and Funerals

NEWMAN—George R. Newman of Tower, aged 43, died April 17, following an illness of several months. The body was taken to Bell Brothers undertaking rooms, where funeral arrangements will be made this afternoon.

MILKOVICH—Bude, aged 13 months, son of Mr. and Mrs. Gavre Milkovich, 1221 Ninety-sixth avenue west, died April 17. The funeral will be held at 9 a. m. April 19, with interment in Oneota cemetery.

TOO LATE TO CLASSIFY

One Cent a Word Each Insertion. No Advertisement Less Than 15 Cents.

EASTER PERFUMES and toilet waters at Miss Horrigan's.

YOUR EASTER HAT can not be right if your hair is wrong. Consult Miss Horrigan, Oak Hall bldg.

HARPER SHAMPOO exclusively in Duluth at Miss Horrigan's.

YOUR COMBINGS made up into fashionable hair pieces at little cost at Miss Horrigan's.

MARRIAGE LICENSES.

Charles C. Foote and Mrs. Almetti York of Superior, Wis.

John Gust Johnson and Hilda W. Wickman.

Harry Enoch Nelson and Lillian May Bonneville.

John Sudish and Lillie Brostrom.

WEDDING PICTURES are a specialty with Christensen. 25 W. Superior st.

Wedding Announcements—Engraved or printed. Consolidated Stamp and Printing Co., 14 Fourth avenue west.

14, 18 AND 22K SOLID GOLD WEDding and engagement rings made and mounted to order at Henricksen's, 332 West Superior street.

Engraved and printed birth announcements. Consolidated Stamp & Print. Co.

BIRTHS.

ANDERSON—A son was born to Mr. and Mrs. Anton Anderson of 611 East Sixth street, April 17.

ST. ONGE—A son was born to Mr. and Mrs. R. T. St. Onge of 2904 West Third street, April 12.

TORGESON—A son was born to Mr. and Mrs. Albert Torgeson of 618 North Forty-first avenue west, April 14.

LARSON—A son was born to Mr. and Mrs. Gust Larson of 2909 West Second street, April 9.

JOHNSON—A daughter was born to Mr. and Mrs. Walter Johnson of 4809 West Third street, April 8.

BROWN—A son was born to Mr. and Mrs. David Brown of 119 Third avenue west, April 8.

LABERDIE—A daughter was born to Mr. and Mrs. Fred Laberdie of 304 South Twenty-eighth avenue west, April 17.

ROYER—A son was born to Mr. and Mrs. Gaudias Royer of 2620 Huron street, April 16.

TROTET—A son was born to Mr. and Mrs. Andrew Trotet of 5117 Otsego street, April 16.

ALLEN—A son was born to Mr. and Mrs. John Allen of 1409 East Superior street, April 14.

ANDERSON—A son was born to Mr. and Mrs. Oscar Anderson of 224 Ninth avenue east, April 15.

RIGSTAD—A daughter was born to Mr. and Mrs. Peder Rigstad of 1218½ East Fourth street, April 5.

CARD OF THANKS.

TO OUR FRIENDS AND RELATIVES we wish to express our heartfelt thanks for their kind sympathy and beautiful floral offerings in our recent bereavement of our beloved husband and father.

MRS. P. KAUS AND FAMILY.

MONUMENTS.

LARGEST STOCK OF HIGH-GRADE monuments in the Northwest; call and inspect before buying elsewhere. P. N. Peterson Granite Co., 230 E. Sup.

MONUMENTS to order direct from factories. You save 20 per cent. Charles Benson, office 2301 W. 2nd st. Lin. 834.

FUNERAL FLOWERS A SPECIALTY. Duluth Floral Co., 121 W. Superior St.

AT THE ORIENTAL SHOP

Blouses for Easter

At Special Prices

The hundreds of blouses that arrived with every express of the day adds to our biggest little blouse section hundreds of new models in linens, priced—

$2.00, $2.25, $2.75, $3.50 up to $13.50

Tub Silks, striped or plain, $2.00, $3.50 and $5.00.

Voiles, $2.00, $2.50, $3.50, $5.75, $7.25 up to $15.00.

Georgette Crepes, $2.99, $5.75, $6.75, $8.50, $12.50 up to $30.00.

Crepe de Chines, plain or striped, fine tailored models or a bit elaborate, $2.00, $3.50, $5.75, $7.50 up to $16.50.

Lace Blouses, $5.75, $7.50, $12.50, $22.50 up to $35.00.

N.Y. Oriental Importing Co.
"DULUTH'S DAINTIEST SHOP"
27 WEST SUPERIOR ST.

D. H., 4-18-16.

Easter next Sunday

Please do not wait until Saturday night to buy the boy's Easter outfit. We want to give you our best attention when you come, but we'll be a pretty busy lot on the last day. Easter business is a big thing this year.

* *

For confirmation and church services, blue serge, alpaca lined suits, Norfolks and double-breasted style. They were made to our special order, which means no skimping, no careless work.

$4.90, $6.50, $7.50, $10, $12.50 and $15.

* *

This of all weeks is the one in which we'll be made to prove all the nice things said in the papers about our LITTLE COLUMBO $4.90 SUITS. There's no miracle about their extra value. We simply decided to pay the makers more for a suit to be sold at this price than most stores do for their $5 garments. We'll get even by selling three suits while the others sell one, if YOU co-operate.

* *

We fit boys from hat to shoes, from underwear to top coat.

Duluth, Minn. Columbo Clothing Co At Third Ave. W.

Foot-Note: Iron Clad Shoes for the Boys.

STEEL CORPORATION ADVANCES WAGES

Another Increase of 10 Per Cent Announced for May 1.

New York, April 18.—The United States Steel corporation today announced another advance in the wages of its employes amounting to 10 per cent effective May 1. This follows a 10 per cent advance made in February. Both together represent a total increase in wage payment of between $20,000,000 and $30,000,000.

"In view of the continuance of prosperous conditions," read a statement issued by Judge Elbert H. Gary, chairman of the corporation, after a meeting of the finance committee today, "it has been decided to make advances in wage rates of our iron and steel companies about 10 per cent, to take effect May 1."

OBITUARY

John Philip Quinn, 65, known as the "reformed gambler," who for more than twenty years devoted his time to exposing gambling, was found dead in bed in a Philadelphia boarding house April 8. He was used as an illustration by evangelistic speakers of national note.

James A. Allan, formerly one of the chief partners of the Allan steamship line, died in Glasgow April 17.

ONE CLOQUET MILL IS ABLE TO START

Cloquet, Minn., April 18.—(Special to The Herald.)—The flood situation here that was troublesome Sunday and yesterday when the St. Louis ran unusually high, is much improved today, and all danger of additional damage is passed. The steam mill of the Cloquet Lumber company, which intended to start yesterday, but could not on account of high water, got under way today and it is reported the Wentworth-Johnson mill will start tomorrow. Late this afternoon it was said that the river was steadily falling.

THE SPRING OF PERPETUAL YOUTH

was what the Spanish explorer sought in Florida. Youth cannot be perpetual, but with health a man or woman can retain youthful looks till the near approach of actual old age. If a woman is dragging wearily along oppressed by some woman's ailment, she may expect a return of youthful beauty and vivacity by using Lydia E. Pinkham's Vegetable Compound.

Garbage Men Want Raise.
La Crosse, Wis., April 18.—City garbage collectors who begin work May 1 are holding out for a raise from their present salary of $90 per month. They want $100 per month or the teamsters' scale of 60 cents per hour, which went into effect April 1.

Opportunities for You
In the grocery and meat market ads in The Herald tonight.

Willie Smith Shoots Brother.
La Crosse, Wis., April 18.—Willie Smith, a young son of Frank Smith, a prominent business man of La Crescent, today accidentally shot his 8-year-old brother, Morris, with a .22 caliber rifle, which an older brother had placed in a cabinet without unloading after returning from a hunting trip.

Hospital Train Arrives.
Paris, April 18.—An American hospital train recently presented to the French army, arrived in Paris yesterday on its first trip from the front, bringing a number of soldiers wounded in the recent fighting at Verdun.

How's This?

We offer One Hundred Dollars Reward for any case of Catarrh that cannot be cured by Hall's Catarrh Cure.

F. J. CHENEY & CO., Toledo, O.

We, the undersigned, have known F. J. Cheney for the last 15 years, and believe him perfectly honorable in all business transactions and financially able to carry out any obligations made by his firm.

NATIONAL BANK OF COMMERCE,
Toledo, O.

Hall's Catarrh Cure is taken internally, acting directly upon the blood and mucous surfaces of the system. Testimonials sent free. Price 75 cents per bottle. Sold by all Druggists.

Take Hall's Family Pills for constipation.

MARKETS UP AT THE CLOSE

Wheat Turns Strong on Good Bidding and Short Covering.

Crushers Support Flaxseed and Price Advances; Winnipeg Strength Helps.

Duluth Board of Trade, April 18.—The market was strong at the close on a fresh wave of buying, attributed partially to short covering.

May wheat closed ⅝c up, and July ⅝c up.

May durum closed ⅞c up, and July ⅝c up.

Oats closed ⅛c up at 42¼c for on the track; rye unchanged at 93c, and barley unchanged at from 63 to 71c.

At Winnipeg May oats closed 1⅛@1¼c up at 45¼@45⅜c bid.

At St. Louis May wheat closed at $1.10½, and July at $1.10⅞.

At Kansas City May wheat closed at $1.05⅝, and July at $1.06⅝ bid.

Puts on Minneapolis May wheat closed at $1.10⅛ bid, and calls at $1.10⅝.

After a weak opening and the recording of a fair recession, the wheat market turned strong later on the appearance of good buying by some prominent operators. At the same time nearly all the news was on the bearish order. Cables were substantially lower, with reports of increasing supplies in England and heavy offerings of Canadian grain. Advices from Kansas and other points in the Southwest were generally more encouraging, and with the present bright weather, growers over the Northwest are expected to be able to get into the fields over wide areas of the territory before the end of the present week. While the season is backward, it is contended by many operators that the incoming of a period of fine warm weather for a period now would go far to make amends for the poor conditions that had prevailed up till the last few days.

The recent relative strength of the Winnipeg market has encouraged holders of grain, it being regarded as showing that there must be a good export inquiry up there. A few days ago the spread between the Winnipeg and Duluth May futures stood at nearly 5c, while today it was down to under 2½c. Duluth operators are not, however, losing sight of the fact that the whole Canadian surplus of still around 100,000,000 bu, must be moved out before any foreign buying of American wheat can be hoped for. On that account some authorities predict that a substantial lowering in prices will materialize shortly after navigation has opened and there has been time to move a good proportion of the grain supplies in Lake Superior elevators down to the lower lakes.

May wheat opened ½c off at $1.15, declined ¾c more, and stood at $1.16¼ at the noon hour. July opened ⅜c off at $1.16½, broke ⅝c more, and then recovered 1¼c.

May durum opened ¼c off at $1.11, broke 1c more and later recovered to the same extent. July opened ⅜c off at $1.12¼, weakened ⅝c more and later worked up ⅝c.

Flax Turns Strong.

Operations in flaxseed were comparatively quiet, but crushers were steadily in the market and they picked up any seed offering, mostly at advances from yesterday's figures. Winnipeg led in point of strength. There is said to be a fair short interest in that market, according to advices, farmers in the Canadian West will require nearly the whole of their remaining supplies for seeding. The close here was strong and at the top prices of the day.

May flax opened unchanged at $2.09 and closed 1c up at $2.10 bid. July opened ½c up at $2.10¾, and closed 1½c up at $2.11¾ asked.

At Winnipeg, May flax closed 1¾c up at $1.88 asked, and July at $1.89½.

At Buenos Aires, flax closed 1½c up at $1.33¾, and London 6¾c up at $2.50¾.

Cash Sales Tuesday.

No. 1 northern wheat, 1 car	$1.17½
No. 3 wheat, 1 car, bonded	1.06½
No. 3 durum, 1 car	1.01
No. 3 durum, part car	1.02½
No. 3 durum, 1 car	1.01¼
No. 2 mixed durum, 1 car	1.05½
Barley, 1 car	.67
Barley, 2 cars	.69
Barley, 1 car	.64
Barley, 1 car	.68
Oats, 1 car, No. 3 white	42¼
Oats, 1 car, No. 4 white	42¾
No. 1 flax, 1 car	2.10
No. 1 flax, part car	2.09½
No. 1 flax, 1 car	2.09¼

MARKET GOSSIP.

Hector G. Barnes of Fargo, N. D., was a visitor on the Duluth board of trade today. He said that no apprehensions are being entertained regarding spring seeding operations in the Fargo district. While seed is not going into the ground as early as last year, the season is about an average one, and with fine weather from now on, it is expected that the acreage sown to wheat will be equal to that of other years. The farmers made a good showing in their plowing around Fargo last fall, so that they are now well up with that work. Seeding began on the Dalrymple farm yesterday and other farms will be able to get upon the land in the course of the next few days, Mr. Barnes thought.

* * *

A Winnipeg wire said: "Seeding will be general in Saskatchewan this week. Land is in good condition, and we do not consider it a late spring."

* * *

The steamer Pathfinder went under the spouts at the Globe elevator today for a full cargo of bonded wheat.

* * *

A Fargo, N. D., wire said: "Before the state railroad commission which is investigating grain grading as carried on under Minnesota grading regulations, Dr. Ladd, president of the North Dakota Agricultural college maintains that the present spread of 21c between No. 1 wheat and rejected wheat to be wholly unjustifiable. Dr. Ladd said that milling tests conducted at the college under state supervision in a state owned mill, showed that the actual difference in value of the two kinds of wheat was but 6c per bu. The railroad commission will seek to abolish the present wide spread in prices between the two grades of wheat."

* * *

Russell's News, New York, said: "There was some business in wheat reported late yesterday, and it is said that export takings Saturday and yesterday were in excess of two million bu, including about 1,750,000 bu for the Hudson Bay company. There were claims of several export bids for corn here."

* * *

Foreign crop summary:

Russian semi-official report to April 6, says—"In the entire south crops are quite satisfactory."

France—Weather continues unfavorable for sowing and field work. The premium of a franc per hundred kilos as voted by parliament is expected to cause some increase in acreage. Reserves are light, therefore many flour mills have closed.

Argentina—Heavy general rains have fallen. Wheat closed steady with better export demand.

* * *

United Kingdom visible—Wheat, 89,888,000 bu; an increase of 3,248,000 bu.

* * *

Broomhall cabled from Liverpool: Wheat was dull and easy with pressure of arrivals, liberal increase in the visible supply and free Manitoba offers. Spot was unchanged and 3d lower with demand quiet and offers liberal. Cargo market was dull—winters unchanged; Manitobas 4½d lower with increasing shippers offers and poor millers' inquiry.

"The general market was dull with demand quiet. Arrivals continue large. Stocks are increasing and prospects point to continued adequate arrivals as the world's supply is abundant. Manitoba is offering freely and purchases are being made at satisfactory prices for opening of navigation. Canadian holdings, according to all advices received here, are large."

* * *

At Minneapolis, the tone of the cash market was slower. Millers' are selling very little flour. Only one outside buyer paid 5c over May for blue stem. Local mills there paid but 4@4½c over. Velvet chaff was slow at 2c over May.

* * *

Bradstreet's world's visible totals: Wheat, 238,146,000 bu; last year, 142,681,000 bu; decrease, 1,137,000 bu. Corn, 28,021,000 bu; last year, 28,721,000 bu; decrease, 1,129,000 bu. Oats, 35,000,000 bu; last year, 34,782,000 bu; decrease, 1,976,000 bu.

* * *

Weather probabilities:

Illinois and Missouri—Unsettled and thunder showers, warmer.

Wisconsin — Unsettled, probably showers, not much change in temperature.

Minnesota, Indiana and Dakotas—Probably showers.

* * *

Charles E. Lewis & Co. had the following wire from Winnipeg: "Farmers will use all the flaxseed left for seed. I am told that our July flax is a good purchase."

* * *

Chicago public and private elevator stocks: Wheat, 4,531,000 bu; increase, 25,000 bu; last year, 11,449,000 bu. Corn, 10,534,000 bu; decrease, 350,000 bu; last year, 10,678,000 bu. Oats, 5,072,000 bu; decrease, 1,082,000 bu; last year, 11,605,000 bu.

* * *

Cash wheat was stronger on the Duluth market today, with good millers' inquiry. No. 1 northern sold at the May price to 2c over.

* * *

Duluth grain stocks, giving changes in two days:

Wheat—Western and winter, 778,000 bu; spring, 8,070,000 bu; increase, 1,000 bu; durum, 6,797,000 bu; increase, 25,000 bu; bonded, 5,240,000 bu; decrease, 3,000 bu; total wheat, 21,643,000 bu; net increase, 23,000 bu; afloat, 758,000 bu.

Coarse grains—Oats, 1,838,000 bu; decrease, 73,000 bu; rye, 15,000 bu; increase, 5,000 bu; barley, 1,004,000 bu; increase, 2,000 bu; flax, domestic, 1,671,000 bu; bonded, 80,000 bu; total flax, 1,751,000 bu; increase, net, 5,000 bu.

Total of all grains, 25,967,000 bu; net decrease, 38,000 bu.

* * *

Duluth bonded grain receipts: Wheat, 55 cars; oats, 2 cars; total, 57 cars.

* * *

Cars of wheat received:	Yesterday.	Year Ago.
Duluth	32	78
Minneapolis	231	70
Winnipeg	715	194
Chicago	500	114
Kansas City, bu	97,000	70,000
St. Louis, bu	98,000	48,000

Cars of linseed received:	Yesterday.	Year Ago.
Duluth	4	19
Minneapolis	14	4
Winnipeg	18	12

* * *

At Liverpool—Spot wheat closed unchanged to 3d lower; corn, ½@1d higher.

* * *

Clarance reported: Wheat, 668,000 bu; flour, 55,000 bbl.; together equal to 916,000 bu; corn, 34,000 bu; oats, 1,000 bu.

* * *

An estimate, based on reports received and a survey of the province, just issued, estimates the grain acreage of Saskatchewan for 1916 at 9,500,000 acres, as against 10,500,000 last year. This estimate is contingent on weather conditions and will depend upon how soon farmers start work on their land.

The estimate for 1916 for land seeded in wheat is 6,000,000 acres, compared with 6,884,000 in 1915. The smaller acreage in wheat will mean an increased acreage in other grain crops, including oats, flax and barley. The estimate for oats is placed at 3,500,000 acres, as against 2,846,000 in 1915.

In 1915 the acreage of flax was 500,000 and that of barley 750,000. This year the estimates are 2,750,000 acres in all, an increase of 2,000,000 acres.

* * *

Primary markets report the following receipts and shipments today:

Wheat—Receipts, 980,000 bu; last year, 420,000 bu; shipments, 692,000 bu; last year, 1,187,000 bu.

Corn—Receipts, 779,000 bu; last year, 518,000 bu; shipments, 461,000 bu; last year, 1,411,000 bu.

Oats—Receipts, 693,000 bu; last year, 580,000 bu; shipments, 825,000 bu; last year, 1,430,000 bu.

* * *

Duluth car inspection: Wheat: No. 1 northern, 5; No. 2 northern, 2; No. 3, 5; no grade, 1; durum, 10; winter, 1; mixed, 8; total wheat, 32, last year, 78; flax, 4, last year, 19; oats, 3, last year, 13; rye, 10, last year, none; barley, 5, last year, 4; total of all grains, 54, last year, 114; on track, 44.

* * *

C. E. Lewis & Co. had the following closing letter from Chicago: "May-July spread narrowed rapidly as scattered liquidation was on in May. Elevators bought May and sold July on break. Northwest reports of rains over wide area, with strength in Winnipeg, started shorts covering with some change in sentiment as to course of values by several strong commission houses. Early general selling by locals made a break. Foreign news was bearish. Crop reports from soft wheat states were generally unfavorable, but Kansas and Nebraska sent good reports. Rains are delaying seeding in parts of the Northwest, with chinks, however, of 80 per cent done in South Dakota. Market seems to have gotten into a position where old crop situation is having more influence that the new crop outlook."

Corn and Wheat Bulletin.

For the twenty-four hours ending at 8 a. m., Tuesday, April 18:

STATIONS—	State of weather	Temperature High	Low	Precipitation
La Crosse	Clear	60	42	0
Minneapolis	Cloudy	62	34	0
Alexandria	Cloudy	60	32	0
Campbell	Cloudy	60	32	0
Crookston	Pt. Cloudy	60	30	0
Detroit	Clear	60	30	0
†Duluth	Clear	56	40	0
Halstad	Clear	66	34	0
Moorhead	Cloudy	66	40	0
†Moorhead	Clear	64	36	0
New Ulm	Cloudy	62	32	0
Park Rapids	Cloudy	58	32	0
Rochester	Pt. Cloudy	60	42	0
†St. Paul	Cloudy	58	42	0
Winnebago	Cloudy	64	40	0
Worthington	Raining	56	36	0
†Aberdeen	Cloudy	64	36	.16
†Huron		64	36	0
†Milbank	Cloudy	66	44	.52
†Mitchell				0
†Pierre	Clear	66	40	.02
†Rapid City	Clear	66	34	.08
Redfield	Cloudy	64	32	.24
Sioux Falls				.36
†Watertown				0
†Yankton				0
†Amenia		66	44	0
†Bismarck	Pt. Cloudy			0
†Bottineau				0
†Bowbells		62	36	0
†Devils Lake	Cloudy			0
Dickinson				0
†Fessenden				0
†Grafton				0
†Grand Forks		64	36	0
Jamestown				0
Langdon				0
†Larimore				0
Lisbon		64	38	0
Minot		66	34	0
†Napoleon				0
†Pembina				0
†Wahpeton				0
†Williston	Cloudy	62	38	.10
Bozeman		58	30	.12
Glasgow		58	36	.04
†Havre	Clear	64	34	.04
Lewistown		64	28	0
†Miles City	Cloudy	70	42	0
Wibaux		66	24	0
†Minnedosa	Pt. Cloudy	58	30	0
†Winnipeg	Pt. Cloudy	62	30	0
†Battleford		60	30	0
†Prince Albert	Pt. Cloudy	56	30	0
Qu'Appelle	Cloudy	58	32	0
†Swift Current	Clear	60	36	0
†Edmonton	Cloudy	62	36	0

*—Inches and hundredths. †—Highest yesterday, lowest last night. ‡—Not included in the averages.

NOTE—The average highest and lowest temperatures are made up at each center from the actual number of reports received, and the average precipitations from the number of stations reporting 0.10 or more.

General summary, received from Chicago: Well distributed rains light to heavy over Missouri Valley from Yankton almost to St. Louis reaching east to Central Iowa and northward over Eastern South Dakota. Few unimportant showers elsewhere; heaviest by states, 1.10 inches at Omaha, Neb., .10 at Horton and Emporia, Kan., .74 at Jefferson City, Mo., .36 at Yankton, S. D and .26 at Lamoni, Iowa.

The temperature has continued to rise quite generally west of the Mississippi except in Western Montana, readings in those sections ranging from 1 deg. to 11 deg. above seasonal normal, east of Mississippi about normal.

H. W. RICHARDSON, Local Forecaster.

MINNEAPOLIS MARKET.

Minneapolis, Minn., April 18.—Wheat, higher; receipts, 231 cars, compared with 70 a year ago.

May opened $1.16¼ to $1.16; high, $1.17⅝; low, $1.15⅝; closed, $1.17⅝ to $1.17⅝@1.17¾. July opened $1.16; to $1.16; high, $1.17⅞; low, $1.15¾; closed, $1.17⅞ to $1.17⅞.

Cash: No. 1 hard, $1.23¾; No. 1 northern, $1.19¼@1.21¾; to arrive, $1.19¼@1.21¼; No. 2 northern, $1.16¾@$1.19¾; No. 3 wheat, $1.11¾@1.16¾.

Corn, No. 3 yellow, 77@78c; oats, No. 3 white, 41½@42½c; flax, $2.11@2.15.

Flour—Unchanged, shipments, 72,599 bbls.

Barley, 65@72c; rye, 92@93c; bran, $18.75@19.

CHICAGO MARKET.

Chicago, April 18.—Uneasiness regarding the submarine issue with Germany led to fresh breaks today in the price of wheat. Besides, the Liverpool market was reported to be tending downward, influenced by free offerings from Canada. Word was at hand also that Kansas farmers were showing no disposition to retain holdings and that for the next sixty days receipts at Kansas City would far exceed last year's figures. The opening, which ranged from ⅜c to ⅞c down with May at $1.13⅝ and July at $1.12¾, was followed by a brief rally, but then the market sank lower than before.

Subsequently reports that Germany would meet the wishes of the United States in the Sussex case helped to bring about sharp upturns. The close was firm, ⅛@⅜c net higher, with May at $1.14⅜@1.14½ and July at $1.14¼.

Corn showed relative steadiness in the face of the wheat declines. Cash interests were active buyers. After opening ⅛c off to ⅛c up, the market hardened a little, and then seased back.

Country offerings remained small, seaboard demand and receipts light. The close was firm at ⅛@⅜c net advance.

Oats were governed by corn. Price changes were narrow and the volume of trading only fair.

Lack of support weakened provisions. Plentiful receipts of hogs throughout the west seemed to retard buying.

Wheat—No. 2 red, $1.1-9¼@1.20½; No. 3 red, $1.10@1.16¾; No. 2 hard, $1.11@1.12¾.

Corn—No. 2 yellow, 75⅞@78c; No. 4 yellow, 74@74¼c; No. 4 white, 74@74¼c.

Oats—No. 3 white, 44¾@45¼c; standard, 45⅝@46½c.

Rye, No. 2, 97½c; barley, 62@76c; timothy, $4.50@8.00; clover, $10.00@18.50.

Pork, $21.50@23.17; lard, $11.77; ribs, $11.87@12.37.

Wheat—	Open.	High.	Low.	Close.
May	$1.14⅝	$1.14⅝	$1.13	$1.14⅜
July	1.12¾	1.14¼	1.12¼	1.14¼
Corn—				
May	.75⅞	.76¼	.75⅞	.76¼
July	.76¾	.77⅛	.76⅞	.77
Oats—				
May	.45	.45⅝	.45	.45¼
July	.42⅞	.43⅝	.42⅝	.43¼
Pork—				
May		23.17	23.15	23.17
July	23.05	23.12	23.00	23.10
Lard—				
May	11.67	11.72	11.67	11.72
July	11.87	11.87	11.82	11.85
Ribs—				
May	12.32	12.32	12.30	12.32
July	12.47	12.50	12.45	12.47

New York Wheat.

New York, April 18.—Wheat: May, $1.22¾; July, $1.15⅛.

Liverpool Grain.

Liverpool, April 18.—Wheat—Spot No. 1 Manitoba, 13s 4d; No. 2, 13s; No. 2 red western winter, 11s 6d; No. 1 northern spring, 12s 6d.

Corn—Spot American mixed, new, 10s 4d.

COPPER SOARS TO RECORD PRICE

Metal Sales Reported at 30½ Cents—Highest Price in Years.

The market in mining stocks at Boston marked time today pending Mexican and German developments. Trading was the lightest in several days and price changes were fractional.

A feature in the day was the report that the Lake Copper company had sold 100,000 pounds of copper at 30½ cents, the highest figure reached in several years.

United States mining was the most active stock in the list. It sold $1.38 up at $73.38. American Zinc sold around the close 25 cents off at $92.75; Butte & Superior, 50 cents up at $93; Calumet & Arizona, 50 cents up at $73.75; Keweenaw, 62 cents up at $6.87; and North Butte fractionally up at $27.75.

* * *

Paine, Webber & Co. had the following from New York: "Demand for copper has taken a spurt and its activity rivals the activity seen at any time since this buying movement began several weeks ago. Consumers are beseiging producers with bids for early and distant deliveries and as a result of the insistent demand producers are inclined to proceed slowly in regard to commitments."

* * *

Cactus Cons. attracted fair inquiry on the New York curb market today. Trading was reported in it $2.50@2.76.

* * *

London metal market: Spot copper closed up £1; futures up £1; electrolytic, up £1; tin, quiet, spot off £1; lead quiet, unchanged, and spelter firm, up £1.

* * *

Directors of American Lead & Zinc company declared a stock dividend of 50 per cent today.

* * *

Closing quotations of Boston curb stocks, as reported by Paine, Webber & Co.:

	Bid.	Asked.
Butte & Zenith	$ 3.87	$ 4.00
Bingham Mines	12.00	25.00
Boston & Montana	.71	.73
Butte & London	.48	.50
Big Ledge	1.63	1.75
Bohemia	2.75	3.00
Calumet & Montana	.69	.71
Coppermines	2.06	2.12
Carnegie Lead & Zinc	4.25	4.50
Chief	1.62	1.75
Calumet & Corbin	.06	.06½
Dent	16.50	....
Davis Daly	1.50	2.00
Hotan Copper	2.50	2.75
First National	5.50	5.75
Interstate-Callahan	23.50	24.50
Jerome Verde	1.75	1.94
Keating	.80	....
Marsh	.27	.29
Mother Lode	.33	.35
New Baltic	2.75	3.00
New Cornelia	15.00	15.25
Oneco	1.50	1.75
Onondaga	2.38	2.50
Stewart	.28	.30
Success	.65	.67
Sierra	.70	....
San Antonio	3.00	....
Tonopah	6.00	6.25
Tonopah Belmont	4.75	5.00
Tonopah Extension	5.75	6.00
Verde Extension	25.75	26.00
Warren Dev.	5.00	....

London Stocks.

London, April 18.—The stock market had a cheerful tone today. American securities were neglected but the closing was steady. Money was in fair supply and discount rates were steady.

DECLINES IN SPECIALTIES

War Stocks Drop at Opening, Recover Partly, But Fall Again.

Strength in Shipping Issues One Feature of the Final Hour.

New York, April 18.—Free selling of specialties was again the chief feature of today's early trading, with 1 to 2 point declines in Crucible Steel, Baldwin and American Locomotives, Westinghouse, Mexican Petroleum, Studebaker and Industrial Alcohol. Mercantile Marines were active and strong as a result of the latest statement of the company's earnings but even those issues soon reacted. New Haven yielded a point with trivial operations in other rails, although Norfolk & Western rose 1¼. Sale of one block of $417,000 Anglo-French 5s at 96, a fractional recession, featured the bond market.

The international problem confronting the country continued to exert a restraining influence on the stock market today, advices from Mexico conveying intimations of fresh complications in that quarter. Nevertheless, most specialties made up a large part of their declines, the firmness of rails, especially coalers, imparting some confidence. Trading in Marines once more overshadowed all other shares, but the munitions group, Mexican Petroleum and United States Steel also were fairly active. A few obscure industrials were materially lower on light offerings. Extensive selling of Anglo-French 5s caused moderate irregularity in bonds.

Trade dwindled to slender proportions in the afternoon, coppers being almost the sole features at moderate advances. Rails held their gains, but specialties receded again under pressure.

Further heaviness in war stocks and strength in shipping issues were the opposing features of the final hour. The closing was irregular.

NEW YORK STOCKS.

Reported by Charles E. Lewis & Co.

STOCKS—	High.	Low.	Close.
Am. Tel. & Tel	128	128	128
Am. Can., com.	58⅛	57⅝	58
Am. Beet Sugar	67½	67	67⅛
Am. Car Foundry	66⅛	64	64
Am. Locomotive	72¾	70⅛	71
Am. Linseed, com.	24⅝	24¼	24⅝
Am. Steel Foundries	49⅝	49¼	49⅞
Am. Smelting	98⅜	97⅝	98
Alaska Gold Mines Co.			20
Allis Chalmers, com.	27	26½	27
do pfd			75⅛
Am. Sugar			108¾
Am. Tobacco Co.			195
Am. Woolen, com.			46½
Anaconda Copper	85⅝	84⅜	85¼
Atchison	102⅞	102⅝	102⅞
do pfd			100¾
Baldwin Loco.	97¾	93¼	93¾
B. & O., com.	85¾	85⅜	85½
Bethlehem Steel, com.	446	436	440
Butte & Superior	93½	92¼	93
Cal. Pet'm., com.			22¼
Canadian Pacific			167½
Central Leather			52½
Ches. & Ohio			61½
Chino Copper Co.	53¾	53⅛	53¾
C., Gt. Westn, com.	12¼	12	12
C., Mil. & St. P.	94	93¼	93½
Colo. Fuel & Iron	42	41½	42
Con. Gas			133
Corn Pro. Co.	19⅝	19	19⅝
Crucible Steel, com.	87½	85⅝	85⅝
Distillers Sec.	47	45⅝	47
Erie	35⅝	35	35¼
do, 1st pf'd			51
B. F. Goodr'h Co., com.	77¼	76¼	77
General Electric	167	166	166
Great Northern Ore.	41⅜	41½	41½
Illinois Central	100	100	100
Inspir. Cop. Co.	45⅝	44⅞	45⅛
K. C. Southern			24⅜
Lackawanna Steel			73
Mont. Power & Light			77
Maxwell Motor	75⅝	73⅝	77¼
do 1st pfd			84⅝
do 2nd pfd			66⅞
Mex. Petroleum Co.	103⅝	102¼	102½
Missouri Pacific			4⅝
Miami Copper	38⅛	37⅝	38
National Lead			65¼
New Copper Co.	17⅞	17⅜	17⅜
Norfolk & Western	122¼	121¼	122¼
Northwestern	125½	125¼	125½
N. Y. Air Brake			134⅞
N. Y. Central	103⅛	102¼	102¾
N. Y., N. H. & H.	61½	60⅛	60⅞
Pennsylvania R. R.			57
Pitts. Coal, com.			26⅝
Pitts. Coal, pfd.			101⅛
Pressed S. C. Co.	50	49	49
Ray Copper	23⅜	23¼	23⅜
Reading	84⅜	83	84⅜
Republic Steel	49⅝	48⅞	49⅜
Rock Island	17⅛	17⅛	17⅛
Southern Pacific			96⅜
Southern Railway	20	19⅝	19⅞
Soo, com.			117
Studebaker, com.	138⅛	137⅛	137⅝
Shattuck	32⅜	32¼	32½
Tenn. Copper Co.	50	49½	49⅝
Texas Oil Co.	189	188	188
Union Pacific	131⅞	131½	131¾
U. S. Rubber	53¼	53	53¼
U. S. Steel	150¼	150⅛	150⅝
Utah Copper	83⅜	82⅝	83
Western Union	81½	80⅞	81
Whouse Elc. Mfg. Co.	90½	90	90½
Western Maryland	61⅞	60½	61½
Woolworth			31
			128

BOSTON COPPER STOCKS.

Reported by Paine, Webber & Co.

STOCKS—	Bid.	Asked.
Alaska	20⅛	20½
Adventure	4¼	4½
Ahmeek	100	101
Allouez	69½	70
American Zinc	92½	93
Arcadian	7½	8
Arizona Commercial	8½	8⅝
Butte & Ballaklava	3¼	3½
Butte & Superior	93	93¼
Calumet & Arizona	73½	74
Calumet & Hecla	545	550
Centennial	17¼	17⅜
Chino	53⅝	54
Copper Range	63¼	63½
Daly West	3	3⅛
East Butte	12⅛	12½
Franklin	9¼	9⅜
Goldfield Cons.	75c	80c
Granby	85¾	88
Greene Cananea	47	47¾
Hancock Cons.	14½	15
Indiana	45⅞	46⅜
Indiana	4¼	4½
Isle Royale	27	28
Keweenaw	6½	6⅞
Lake Copper	16¼	17
Mass. Consolidated	13¼	13½
Mayflower	3½	4
Miami Copper	37⅝	38⅛
Michigan	3¾	3⅞
Mohawk	98¼	99
Nevada Consolidated	17⅞	18
North Lake	1¼	1½
Nipissing	7⅛	7¼
North Butte	27⅞	27⅞
Ojibway	2	2½
Old Colony	3	3⅜
Old Dominion	69½	70
Osceola	92	94
Quincy	93½	94
Ray Consolidated	23¼	23⅝
Santa Fe	2¾	3
Shannon	9⅛	9½
South Lake	8	8¼
Shattuck	32⅛	32¾
Shoe Machinery	68	68⅛
Superior Boston	3⅝	3⅞
Superior Copper	18¼	19
Tamarack	54½	55½
Trinity	8	8¼
Tuolumne	30c	33c

United Fruit	148¼	148½
U. S. Mining	73¼	73¼
U. S. Mining, pfd	52	52½
Utah Cons	13⅝	14⅛
Victoria	3⅛	4
Winona	4	4⅛
Wolverine	56½	57

THE PRODUCE MARKETS.

New York.

New York, April 18.—Butter firmer; receipts, 7,273; creamery extras (92 score), 37c; creamery (higher scoring), 37½@38c; firsts, 36@36½c; seconds, 34½@35½c.

Eggs steady; receipts, 36,032; fresh gathered extras, 23¼@24c; regular packing, firsts, 20½@22c; seconds, 19½@20¼c; nearby hennery whites, fine to fancy, 24@25c; nearby hennery browns, 23½@24c.

Cheese steady; receipts, 2,159; state, held, specials, 18½c; fresh specials, 16¾@17c; do average run, 16½c; Wisconsin twins, held, 18@18½c.

Chicago.

Chicago, April 18.—Butter—Steady; receipts, 8,898 tubs; creamery extras, 34c; extra firsts, 33½c; firsts, 32½@33c; seconds, 31@32c.

Cheese—Steady; new daisies, 17¼@17½c; twins, 16¾@16½c; Americas, 16½@16¾c; horns, 16¾@16¾c; October daisies, 17¼@17½c; twins, 17½@17¾c; Americas, 18@18½c; horns, 18@18½c.

Eggs—Lower; receipts, 44,031 cases; firsts, 20¼@20½c; ordinary firsts, 19½@20c; at mark, cases included, 18@20½c.

Potatoes—Lower; receipts, 47 cars; Michigan, Wisconsin, Minnesota and Dakota white, 70@85c; Minnesota and Dakota Ohios, 70@78c.

Poultry—Alive, higher; fowls, 18½@19c; springs, 20c.

New York Money.

New York, April 18.—Mercantile paper, 3@3¼ per cent. Sterling 60-day bills, 4.75; demand, 4.76½; cables, 4.77⅛. Francs, demand, 5.95½; cables, 5.94½. Marks, demand, 75; cables, 74½. Kronen, demand, 13½; cables, 13⅝. Guilders, demand, 42.5-16; cables, 42.7-16. Lire, demand, 6.48; cables, 6.47. Rubles, demand, 31¼; cables, 31½. Bar silver, 63¾; Mexican dollars, 49½. Government bonds heavy; railroad bonds easy. Time loans steady; 60 and 90 days, 2¾@3 per cent; six months, 3@3¼ per cent. Call money firm; high, 2¾ per cent; low, 1¾ per cent; ruling rate, 2 per cent; last loans, 2½ per cent; closing bid, 2 per cent; offered at 2¾ per cent.

(Note—The customary way of quoting foreign exchange is as follows: Sterling quoted at so many dollars to the pound; German exchange so many cents to four marks; French and Italian exchange so many francs or lire to the dollar, and Austrian, Russian and Scandinavian exchange quoted so many cents to the unit of currency.)

Midway Horse Market.

Minnesota Transfer, St. Paul, Minn., April 8.—Barrett & Zimmerman report: Market without feature. Clearance made up of sales to local brewers and dairymen and shipments to Hudson, Hammond and Chippewa Falls, Wis., and Litchfield, Buffalo and Hutchinson, Minn. Receipts about sixty head.

Drafters, extra	$160@215
Drafters, choice	140@160
Drafters, common to good	125@145
Farm mares and horses, extra	155@210
Farm mares and horses, choice	140@155
Farm horses, common to good	125@140
Drivers and saddlers	130@185
Delivery horses	135@185
Mules, according to size	160@210

Chicago Livestock.

Chicago, April 18.—Hog prices weakened at times today owing to the fact that a large unsold supply had been left over last night. Cattle offerings were not overplentiful. Sellers of sheep and lambs resisted attempts to cut down quotations.

Hogs—Receipts, 13,000; slow, unchanged to 5c under yesterday's average; bulk, 9.80@9.95; light, 9.45@9.95; mixed, $9.55@10.00; heavy, $9.40@10.00; rough, $9.40@9.60; pigs, $7.40@9.20.

Cattle — Receipts, 3,000; steady; native beef steers, $7.90@9.90; western steers, $7.75@8.65; stockers and feeders, $5.35@8.55; cows and heifers, $4.00@9.25; calves, $7.25@10.50.

Sheep—Receipts, 13,000; steady; wethers, 6.90@9.15; lambs, $7.65@11.65.

South St. Paul Livestock.

South St. Paul, Minn., April 18.—Hogs—Receipts, 8,400; steady to weak range, $9.25@9.55; bulk, $9.45@9.50.

Cattle — Receipts, 3,400; killers, steady; steers, $6.00@9.00; cows and heifers, $5.00@7.75; calves, 50c higher, $4.50@10.00; stockers and feeders, slow to weak, $5.00@8.10.

Sheep—Receipts, 50; steady; lambs, $5.50@10.75; wethers, $6.00@8.50; ewes, $3.50@8.00.

New York Cotton.

New York, April 18.—Cotton: Futures closed steady; May, 11.94; July, 12.08; October, 12.27; December, 12.44; January, 12.48.

Real Estate Transfers.

Augusta C. Johnson et al to Andrew Brewick, swly. of sw¼, section 8, 52-14		500
A. W. Kuehnow et ux to George Sueca, lot 33, blk. 2, Norton's Steel Plant division		1
James M. Fenstead et ux to Thomas Abernethy, nw¼ of nw¼, lot 3, section 35, 65-16		1
Cedar Rapids-Minnesota Land company to Charles Mylilyia, nw¼ of se¼, section 3, 51-20		300
Andrew Peterson et ux to Charles Rossiter, Jr., lot 2, blk. 1, Canadian Northern Second addition to Virginia		375
Charles Jerich et ux to Joseph Jerich, lot 2, blk. 4, Norton's Steel Plant division		1
A. T. Carlson et ux to F. I. Smith

NEW BUNGALOWS
AT WOODLAND

Five—with large lots, fireplaces, built-in bookcases and buffets, beamed ceiling, inverted lighting system, storm doors, storm windows and screens, bath complete; full basement, sewer, water and gas; fire insurance paid for 3 years. Not one alike—ready May 1st. $30.00 per month, with small cash payment, buys one. Prices $3,250 to $3,850.

C. FRANCIS COLMAN
421 Manhattan Building.
Phones—Melrose 2772—Grand 2410.

BUY A HOME
With Your Rent Money

No. 426 Thirteenth avenue east—a new 6-room house; strictly modern.

No. 1315 East Ninth street—five rooms, hardwood floors and finish; city water, sewer, bath, gas.

No. 815 East Eighth street—six rooms, water, sewer, bath, hardwood floors; oak finish downstairs; white enamel finish upstairs.

Small first payment; balance same as rent.

EBY & GRIDLEY
508 PALLADIO BLDG.

GARY-DULUTH

The coming Steel Mill Center of the Head of the Lakes. The ideal Homesite for the Mechanics and Laborers working in the big Shops and Furnaces. No Street Car Fare to pay and no getting up an hour earlier to go to work.

Locate here and reap the benefit of a new City in the making.

Gary, Ind., grew from a sand dune to a city of 52,000 population in eight years. Watch Gary-Duluth grow.

We build and sell houses on small cash payments, balance payable like rent.

Lots sell from $100 up, easy terms.

GARY-LAND COMPANY
(Incorporated.)
SUITE 200 MANHATTAN BLDG.

REAL ESTATE LOANS
RATES—5, 5½ and 6%
Liberal Prepayment Privileges.
REAL ESTATE
Bought, Sold and Managed.
INSURANCE
Of All Kinds Placed in Strongest Companies.
F. I. SALTER CO.
302-3 LONSDALE BLDG.

GOOD HOMES

$5500 — 426 Seventeenth avenue east—$500 cash, balance $50.00 per month; six rooms, hot water heat, laundry; in fact a first-class up-to-date dwelling.

$7000 — 2120 East Fifth street, $1,500 cash, balance can be arranged to suit purchaser; seven rooms, hot water heat, fireplace, laundry.

PULFORD, HOW & COMPANY
609 Alworth Building.

LARGE HOUSE CHEAP

Fourteen-room house in Central East End. Stone foundation, 2 bathrooms, lavatory on first floor, new hot water heating plant, hardwood finish downstairs, hardwood floors except the third floor, 2 fireplaces. This is a particularly good buy for the man with a large family; location is very accessible to school and car line, and the neighborhood is very desirable. Call or phone us for particulars. (5682)

Money to Loan—Best Service.
STRYKER, MANLEY & BUCK

GRASP THIS WONDERFUL OPPORTUNITY

to buy now and sell at a profit before you have your lot all paid for.

HOMEWOOD

$1 to $5 cash, $1 to $5 per week, including interest. Lots 30x140, some 40x140, all to 16-foot alley. Prices, $100 to $700.

WHITNEY WALL COMPANY
Real Estate—Loans—Insurance
301 TORREY BUILDING.

UNITED STATES CASUALTY COMPANY.

Principal office: New York, N. Y. Organized in 1895. Edson S. Lott, president; D. G. Lucketh, secretary. Attorney to accept service in Minnesota: Commissioner of Insurance.

CASH CAPITAL, $500,000.00.

INCOME IN 1915.

Premiums received (Net)—	
Accident	$477,109.69
Health	241,484.11
Liability	752,740.09
Workmen's compensation	489,443.02
Plate glass	50,842.66
Steam boiler	41,423.64
Burglary and theft	92,529.35
Sprinkler, paid out	22,222.92
Fly-wheel	263.06
Auto, etc., Prop. damage	72,101.13
Workmen's Coll	1,028.98
Total net premium income	$ 2,196,633.51
From interest and rents	127,936.83
Profit on sale or maturity of ledger assets	2,422.02
From all other sources	375.63
Total income	$ 2,327,267.99
Ledger assets December 31st of previous year	3,244,572.86
Sum	$ 5,571,840.85

DISBURSEMENTS IN 1915.

Claims paid (Net)—	
Accident	$248,178.47
Health	111,816.59
Liability	411,239.98
Workmen's compensation	193,133.37
Plate glass	15,942.62
Steam boiler	1,436.17
Burglary and theft	30,456.62
Sprinkler	1,965.72
Auto, etc., Prop. damage	25,680.35
Workmen's Coll	1,295.18
Net paid policyholders	$ 1,041,195.67
Investigation and adjustment of claims	162,682.41
Commissions	509,845.13
Salaries of officers, agents, employes, examiners' and inspection fees	267,334.36
Dividends to stockholders	49,950.00
Loss on sale or maturity of ledger assets	7,516.10
All other disbursements	147,493.20
Total disbursements	$ 2,186,016.87
Balance	3,385,823.98

LEDGER ASSETS DEC. 31, 1915.

Book value of real estate	$ 250.00
Mortgage loans	231,750.00
Book value of bonds and stocks	2,699,554.62
Cash in office, trust companies and banks	97,973.23
Premiums in course of collections	306,220.64
All other ledger assets	48,075.49
Total ledger assets (as per balance)	$ 3,385,823.98

NON-LEDGER ASSETS.

Interest and rents due and accrued	$ 19,550.81
Gross assets	$ 3,405,374.79

DEDUCT ASSETS NOT ADMITTED.

Book value of ledger assets over market value	215,169.40
Total admitted assets	$ 3,190,205.39

LIABILITIES.

Claims—	
In process of adjustment and reported	$ 65,046.00
Incurred but not reported	12,105.00
Resisted	36,743.00
Total	$ 113,894.00
Net unpaid claims except liability claims	113,894.00
Special reserve for unpaid liability losses	429,916.00
Expenses of investigation and adjustment	12,656.00
Unearned premiums	1,084,822.98
Commissions and brokerage	69,899.78
Contingency fund and reserve for reinsurance	101,522.55
All other liabilities	67,494.08
Capital stock paid up	500,000.00
Total liabilities, including capital	$ 2,390,205.39
Surplus over all liabilities	$ 800,000.00

BUSINESS IN MINNESOTA IN 1915.

	Premiums Received.	Losses Paid.
Accident	$ 3,456.93	$ 1,296.38
Health	1,323.50	717.12
Liability	10,655.13	1,644.35
Workmen's compensation	11,938.66	8,835.15
Plate glass	466.35	130.77
Steam boiler	634.70	
Burglary and theft	1,173.46	464.00
Automobile property damage	2,636.38	916.61
Totals	$32,185.13	$13,814.38

State of Minnesota, Department of Insurance,
I Hereby Certify, That the Annual Statement of the United States Casualty Insurance company, for the year ending December 31st, 1915, of which the above is an abstract, has been received and filed in this department and duly approved by me.
S. B. WORKS,
Commissioner of Insurance.

LEGAL NOTICES.

ORDER TO EXAMINE FINAL ACCOUNT—
State of Minnesota, County of St. Louis —ss.

In Probate Court. In the Matter of the Estate of William White, decedent.

The petition of A. C. Gillette, as representative of the above named decedent, together with his final account of administration of said estate, having been filed in this court, representing, among other things, that he has fully administered said estate, and praying that said final account of said administration be examined, adjusted and allowed by the Court, and that the Court make and enter its final decree of distribution of the residue of the estate of said decedent to the persons entitled thereto, and for the discharge of the representative and the sureties on his bond; said account including certain claims against the decedent not presented to the court but paid by administrator in good faith. It is ordered, That said petition be heard, and said final account examined, adjusted, and, if correct, allowed by the Court, at the Probate Court Rooms in the Court House, in the City of Duluth, in said County, on Monday, the 1st day of May, 1916, at ten o'clock A. M., and all persons interested in said hearing and in said matter are hereby cited and required at said time and place to show cause, if any there be, why said petition should not be granted. Ordered further, That this order be served by publication in The Duluth Herald according to law.

Dated at Duluth, Minn., April 3rd, 1916.

By the Court,
S. W. GILPIN, Judge of Probate.
Attest: A. R. MORTON,
Clerk of Probate.
(Seal Probate Ct., St. Louis Co., Minn.)
D. H. April 4-11-18, 1916.

CERTIFICATE OF INCORPORATION —OF— STERLING DAIRY PRODUCTS COMPANY.

We, the undersigned, associate ourselves for the purpose of forming a corporation pursuant to the Laws of Minnesota, and to that end do subscribe and acknowledge the following Certificate of Incorporation:

ARTICLE I.

The name of this corporation shall be STERLING DAIRY PRODUCTS COMPANY. The general nature of its business shall be to manufacture, buy and sell butter, cheese, ice cream and any other articles made in whole or in part from milk or cream; to buy and sell milk, cream, eggs, poultry, game, fish, meats, lard, vegetables, fruit or other food products; to own, lease or operate creameries, dairy farms or poultry farms; to manufacture and sell ice; to own, lease or operate cold storage plants; to do a general cold storage business; to conduct a wholesale or retail general merchandise business; the principal place of transacting its business shall be Duluth, Minnesota.

ARTICLE II.

The names of the incorporators of this corporation are Ruben Johnson, Harry Merritt and S. H. Nelson, all of whom reside at Duluth, Minnesota.

ARTICLE III.

The period of duration of this corporation shall be thirty (30) years from and after April 22, 1916.

ARTICLE IV.

The management of this corporation shall be vested in a Board of Directors consisting of not less than three (3) nor more than five (5) of its stockholders, who shall be elected each year at the annual meeting of the stockholders, which shall be held at the Company's office at Duluth, Minnesota, on the first Tuesday in February of each year at 4 o'clock P. M.

There shall be elected at the first meeting of the Board of Directors to be held at 317 Providence Building, Duluth, Minnesota, April 24th, 1916, at 4 o'clock P. M., a President, Vice President, Secretary and Treasurer, all of whom, except the Secretary, shall be members of the Board of Directors.

Until the first annual meeting, the Board of Directors shall consist of the three incorporators, to-wit: Ruben Johnson, Harry Merritt and S. H. Nelson, all of whom reside at Duluth, Minnesota.

The number of directors may be increased to five (5) at any regular or special meeting of the corporation by resolution adopted by a majority of all the stock then issued.

Vacancies in the Board of Directors or in any of the offices shall be filled by the Board of Directors until the next annual meeting.

ARTICLE V.

The amount of Capital Stock in this corporation shall be Fifty Thousand ($50,000.00) Dollars, divided into Five Thousand (5,000) shares of the par value of Ten ($10.00) Dollars each, which shall be paid in money, property or services, as the Directors may determine.

ARTICLE VI.

The highest amount of indebtedness or liability to which this corporation shall at any time be subject shall be Fifty Thousand ($50,000.00) Dollars.

IN WITNESS WHEREOF, We have hereunto set our hands at Duluth, Minnesota, this 11th day of April, A. D. 1916.

HARRY MERRITT.
RUBEN JOHNSON.
S. H. NELSON.

In Presence of:
A. G. McKNIGHT.
L. U. YOUNG.

State of Minnesota, County of St. Louis —ss.

On this 11th day of April, 1916, before me, a Notary Public within and for said County, personally appeared Ruben Johnson, Harry Merritt and S. H. Nelson, to me known to be the persons described in and who executed the foregoing instrument, and acknowledged that they executed the same as their free act and deed.

ALEX G. McKNIGHT,
Notary Public,
St. Louis County, Minn.
My commission expires June 24, 1919.
(Notarial seal, St. Louis Co., Minn.)

State of Minnesota, Department of State.

I hereby certify that the within instrument was filed for record in this office on the 14th day of April, A. D. 1916, at 9 o'clock A. M., and was duly recorded in Book B-4 of Incorporations, on page 634.

JULIUS A. SCHMAHL,
Secretary of State.

246015.

OFFICE OF REGISTER OF DEEDS.
State of Minnesota, County of St. Louis —ss.

I hereby certify that the within instrument was filed in this office for record April 15, 1916, at 10 A. M., and was duly recorded in Book 16 of Misc., page 481.

CHAS. CALLIGAN,
Register of Deeds.
By S. L. PIERCE,
Deputy.

D. H., April 17, 18, 1916.

MORTGAGE FORECLOSURE SALE—

Default having been made in the payment of the sum of $393.21, which is claimed to be due and is due at the date of this notice upon a certain mortgage duly executed and delivered by Rudolf Erickson and Jennie Erickson, his wife, Mortgagors, to Amy Taylor, Mortgagee, bearing date the 19th day of August, 1912, and with power of sale therein contained, which said mortgage was duly recorded in the office of the Register of Deeds in and for the County of St. Louis and State of Minnesota, on the 12th day of September, 1912, at 3:30 o'clock P. M., in Book 308 of Mortgages, on page 97, and no action or proceeding having been instituted at law or otherwise to recover the debt secured by said mortgage, or any part thereof;

Now, therefore, notice is hereby given, That by virtue of the power of sale contained in said mortgage, and pursuant to the statute in such case made and provided, the said mortgage will be foreclosed by sale of the premises described in and conveyed by said mortgage, viz.: Lot No. Six (6), Block No. Eighty-six (86), Second Addition to Virginia, in St. Louis County, Minnesota, with the hereditaments and appurtenances thereunto belonging, which sale will be made by the Sheriff of said St. Louis County, in his office in the courthouse in the City of Duluth, county and state aforesaid, on Saturday, the 29th day of April, 1916, at ten o'clock A. M. of said day, at public vendue, to the highest bidder for cash, to pay said debt of $393.21, and interest and taxes, if any, on said premises, and $25.00 attorney's fees, as stipulated in and by said mortgage in case of foreclosure, and the disbursements allowed by law, subject to redemption at any time within one year from the date of sale, as provided by law.

Dated March 6, 1916.

AMY TAYLOR,
Mortgagee.

O. S. ANDRESEN,
Attorney for Mortgagee,
604 First National Bank Bldg.,
Duluth, Minnesota.

D. H., March 14, 21, 28, April 4, 11, 18, 1916.

ORDER TO EXAMINE FINAL ACCOUNT—
State of Minnesota, County of St. Louis—ss.

In Probate Court. In the Matter of the Estate of Lizzie A. Green, Decedent.

The petition of Alice Reamer as representative of the above named decedent, together with her final account of administration of said estate, having been filed in this court, representing, among other things that she has fully administered said estate, and praying that said final account of said administration be examined, adjusted and allowed by the Court, and that the Court make and enter its final decree of distribution of the residue of the estate of said decedent to the persons entitled thereto, and for the discharge of the representative and the sureties on her bond. It is ordered, That said petition be heard, and said final account examined, adjusted, and if correct, allowed by the Court, at the Probate Court Rooms in the Court House, in the City of Duluth in said County, on Monday the 8th day of May, 1916, at ten o'clock A. M., and all persons interested in said hearing and in said matter are hereby cited and required at said time and place to show cause, if any there be, why said petition should not be granted. Ordered further, That this order be served by publication in The Duluth Herald, according to law.

Dated at Duluth, Minn., April 10th, 1916.

By the Court,
S. W. GILPIN, Judge of Probate.
Attest: A. R. MORTON,
Clerk of Probate.
Seal Probate Court, St. Louis Co., Minn.
D. H., April 11, 18, 25, 1916.

BUSINESS CHANCES

—LOOK THIS UP QUICK—
FOR SALE.
ESTABLISHED FISH COMPANY,

With full fishing equipment, first-class steam tug with steam net-hauler, gasoline launch and a number of skiffs, full equipment of nets, fish house at Grand Marais and Isle Royale. Will sacrifice price for quick acceptance. Other business to attend to is reason for selling. Equipment in good condition to start operations soon as lake opens. A good man can easily clear 50 per cent of his investment in one season. Address V 96, Herald.

BUSINESS CHANCES—For Sale—Cement plant, consisting of block machine, sewer pipe and brick machine, in good, live city of 8,000 inhabitants; small capital required; best of reasons for selling. Write U 139, Herald.

BUSINESS CHANCES—Shoe store; only exclusive shoe store in Minnesota city of 8,000 people; sacrifice price; grand opportunity; terms if desired; easy rental; investigate at once. Write R 155, Herald.

BUSINESS CHANCES—For sale grocery store, 12 blocks from end of Woodland car line on Calvary road; will consider renting building and selling stock and fixtures. Grand 2212-D.

BUSINESS CHANCE—For rent, at Crosby, Minn., store, 24 by 40, and photographer's gallery on second floor. Will rent together or separate. Write Box 321, Crosby, Minn.

BUSINESS CHANCES—For sale, plumbing business in a live town, 100 miles west of Duluth; reason for selling, leaving state. Address X 152, Herald.

FOR SALE—Moving picture theater, doing nice business; owner in other business; bear closest investigation. Write owner, K 954, Herald.

FOR SALE—Centrally located property, used for rooming house; 5-year lease to good parties. 205 Palladio bldg.

FOR SALE—Grocery business; for information call Grand 659-D, Mel. 3442.

WANTED TO BUY

Wanted to Buy—Furniture, heaters or ranges; we pay liberal prices, or will allow you in exchange for new furniture. East End Furniture Co., 120 E. Superior st. Grand 2013-X.

WANTED TO BUY—1914, 1915, 1916 model 5-passenger used car, electric lights and starter. Give make and model and lowest cash price. Write R 191, Herald.

WANTED TO BUY—If you want to buy or sell city property or lands, call or write O. G. Olson, 314 Columbia bldg.

WE PURCHASE real estate contracts, mortgages and notes. Northern Equities Co., 612 1st Nat. Bank Bldg.

WANTED TO BUY—Will pay best prices for second hand clothing. 405 West Michigan st. Grand 2361-A.

Will buy partially improved farm. State price, exact legal description, in letter. Address A 927, Herald.

We give cash or new furniture for used furniture or stoves. Joe Popkin, 108 E. Superior st. Melrose 6498.

WANTED TO BUY—Light 1-horse farm or lumber wagon; must be in good shape. Cole 232-A.

WANTED TO BUY—5 or 7-passenger second-hand car; state terms. Address P 120, Herald.

WANTED TO BUY—Large or small tract of land for investment. Address I 69, Herald.

WANTED TO BUY—Set of double, second-hand draft harness. Call Mel. 3017, ring 1.

WANTED TO BUY—10-horse power upright steam boiler. Call R. Johnson, Park 34-D.

WANTED TO BUY—500 to 1,000 acres, near Duluth; must be cheap. X 171, Herald.

LITMAN BUYS clothing and bicycles. 1811 W. Superior st. Lin. 129-D.

WANTED TO BUY—Second-hand pool tables. Write V 168, Herald.

H. Popkin buys stoves and furniture. Grand 2337-A. Mel. 1482.

FOR SALE—REAL ESTATE

WEST END BUSINESS PROPERTY
—AT SACRIFICE—

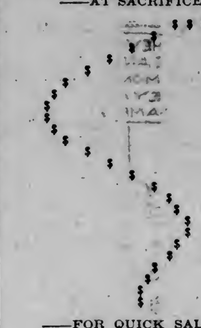

—FOR QUICK SALE—

Lot on lower side of Superior street, between 18th and 19th aves. W.

—PRICE $5,000—TERMS—

50-foot frontage on Superior st. and 50-foot frontage on Michigan st., 140 feet deep.

This property worth 60 per cent more than asked. See us at once.

A. W. TAUSSIG & CO.,
407 Providence Building.

DESIRABLE HOME SITES.

100x140 ft. on E. 1st st.; street paved, sewer, water and gas; only $3,000. (0564)

$850 for 50x140 ft. lot on E. 1st st.; don't delay on this snap; worth $1,200. (0563)

Beautiful lot 87½x150, one block from car line at Woodland; we will make you a price on this that will reduce your bank very little. (0562)

WHITNEY WALL CO.,
Torrey Bldg.
Mel. 1368. Grand 810.

FOR SALE—Fine lot facing North side school, Virginia, Minn.; sidewalk, sewer, water and paved street; cheap, or in trade on land. Knut Jacobson, Lake Wilson, Minn.

FOR SALE—Two fine 50-foot lots, upper side 6th st., 50 feet west of 42nd ave. w. $650 each, or both for $1,200. Terms. Western Realty Co., 1922 W. Superior st.

FOR SALE—Lot near 9th ave. w. and 1st st.; sewer and water in; only $450; 100 by 140 corner, 12th ave. w. and 6th st., only $650. W. W. Huntley, 25 Lake ave. n.

FOR SALE—50-foot lot on Jefferson street, A-1 location; will sell on easy terms or will build for reliable party. Bickell, Kyllo & Co., 205 Exchange bldg.

FOR SALE—Lakeside, 50-foot lot, block from car line; level, street graded, water, sewer; $500.00 cash; worth $700.00. Wahl & Messer, Lonsdale bldg.

FOR SALE—Lots 7 and 8, Spalding's addition, Duluth; make me an offer, cash, terms or trade. Dr. Ralph, 529 Highland Ave., Kansas City, Mo.

FOR SALE—Lots—Want offer for a 50x140-foot lot, excellent location upper side 3rd st., near 20th ave e. O. G. Olson, 314 Columbia bldg.

FOR SALE—Corner lot, 58 by 150, 20th ave. e. and Jefferson st.; will sell cheap; am leaving city. H. B. Weinstein, 106 W. Michigan st.

FOR SALE—A bargain—Building lot on 16th ave. e.; water, sewer and gas in front of property. Owner, 520 19th ave. e.

FOR SALE—Three fine building lots on the Boulevard near the Incline. Douglas C. Moore, 711 Palladio bldg. Mel. 7752.

FOR SALE—$2,000 cash will buy 10 choice lots, Fiftyfirst avenue west. C. F. W. Korth, 5020 Roosevelt st.

FOR SALE—City property, houses and lots; farms and timber land. O. G. Olson, 314 Columbia bldg.

FOR SALE—By owner, lot, 18th ave. e. 1011 E. 7th st.

SITUATION WANTED—FEMALE

SITUATION WANTED—A dependable young lady likes to work for a nice lady; do mending and take care of room; has experience in sewing; wants place where she can feel at home. Call 121 N. 28th ave. w.

SITUATION WANTED—By competent woman past middle age, as housekeeper in small family, or to take care of furnished rooms; good plain cook. Write Z 167, Herald.

SITUATION WANTED—Widow, 39, with son, wishes position as housekeeper in a small family or for a widower. Mrs. Katherine May, Hurley, Wis.

SITUATION WANTED—Young woman with two children wishes position as housekeeper for widower or bachelor. Call 127 19th ave. w.

SITUATION WANTED — By middle-aged Swedish woman as housekeeper in small family. 2806 W. 1st st.

SITUATION WANTED — Position as housekeeper for widower or bachelor; experienced. Write Z 167, Herald.

SITUATION WANTED — By lady as housekeeper for elderly lady or couple. Write R 164, Herald.

SITUATION WANTED—By young lady in doctor's or dentist's office, or store clerking. P 170, Herald.

SITUATION WANTED—Washing and cleaning by day; do lace curtains at home. Grand 2063-D.

SITUATION WANTED—By hair dresser; residence work; competent. Mel. 4718.

SITUATION WANTED—Washing and ironing or cleaning. Call Park 183-X.

SITUATION WANTED—Any kind of work by day. Call Mel. 8144.

ADDITIONAL WANTS ON PAGES 21 AND 22

PERSONAL

—TALK TO GILIUSON—
—ABOUT—
—THE RAUDENBUSH & SONS—
—PIANOS—
—AND NOT COMPETITORS—

They envy us because we can sell any grade piano at $100 less, on small monthly payments. Manufacturing our own pianos and selling them direct to the public enables us to actually save you this amount.

CALL AND INVESTIGATE.

RAUDENBUSH & SONS PIANO COMPANY,
S. E. GILIUSON, Mgr.,
232 West First Street.

PERSONAL—Everybody can furnish their home right now at one-half price and less, from the Cameron Furniture Co. stock, which is being closed out at tremendous sacrifices. May 1 we close our doors; lease expires; you must hurry or miss this opportunity. Salesrooms, 2110-2112 W. Superior st.

PERSONAL—If you want a cabin built or your acre tracts cleared, any road building or any other kind of contracting, for prompt work see Axel Hagstrom, at 811 N. Lake ave., or call Mel. 4285.

PERSONAL—Ladies! Ask your druggist for Chichester Pills, the Diamond Brand, for 25 years known as best, safest, always reliable. Take no other. Chichester Diamond Brand Pills are sold by druggists everywhere.

PERSONAL—Hotels, hospitals, cafes and rooming houses; buy your linens, etc., of us at lower prices than linen houses in Chicago or New York. Duluth Linen Co., 228 E. 1st st. Let us prove it.

FURNITURE for quick sale; will sell cheap; 6-room furniture, complete or by the piece. Apply 1106 E. 3rd st., or call Mel. 7663. Call mornings before noon, or after 6.

PERSONAL—Get away from washing troubles by sending your family wash to us; 5½c per pound. Lutes' laundry, 808 E. 2nd st. Phone Grand 447, Mel. 447, for our wagon.

Personal—If you've tried everything else for your eczema without relief, Usona! Relief guaranteed or money back. Grochau's drug store, 332 W. 1st

For tired feet—The new violet rays treatment in connection with foot massage gives wonderful relief. Comfort Beauty Parlors, 109 Oak Hall bldg

MADE-TO-MEASURE Shirts, Underwear, Raincoats, Neckties, Suit or O'coat, $18; Ladies' Suits, spring selections. C. N. Hamilton, 315 E. Sup. st.

All-around carpenter work, by day or contract; reasonable terms; also upholstering. 25½ Mesaba ave. Gr'd 2361-A.

Personal—Electric vacuum cleaners for rent, $1.50 a day. The Moore Co., 319 W. 1st st.; Mel. 6860, Grand 2054-X.

PERSONAL—Would like to make acquaintance of lady between age of 35 or 40. Friendship. Write V 179, Herald.

Storm windows taken off and house windows washed; reasonable price. 2629 Cortland st., T. Michaud; Mel. 3696.

RAGTIME positively taught in 20 lessons; free booklet. J. L. Denver, 32 W. 2nd st. Open 7 to 10 p. m. Mel. 7720.

MASSAGE—Margaret Nelson, 218 W. Superior st., room 8, 3rd floor. Also appointments at your home.

Personal—Effective scalp treatment. Mrs. Vogt's Hair Shop, 105 W. Sup. st.

Personal—Combings and cut hair made into beautiful switches. Knauf Sisters.

PERSONAL—Ladies, have your suits made at Miller Bros., 405 E. Sup. St.

PERSONALS—Wanted lace curtains, 25c pair; ladies' washings. Mel. 7051.

Corns, bunions removed; electric foot massage for tired feet. Miss M. Kelly.

DR. GULDE, Eye, Ear, Nose specialist, 324 Syndicate bldg., Minneapolis.

PERSONAL—Ladies, get your hats at cost. 219 E. Superior st.

PERSONAL—For sick people, flowers, Duluth Floral Co.

CURTAINS of all kinds taken home. Mel. 7852.

SITUATION WANTED—MALE

SITUATION WANTED—Young man, able to speak, write and read English and Slovanish languages, wants some kind work, store or peddling. Metropole bldg., room 18, 12 Lake ave. s.

SITUATION WANTED—Young married man with ability as salesman or collector wishes engagement after April 20; first class references and bonds furnished. Write 113, Herald.

SITUATION WANTED—As second-class engineer or fireman; 6 years' experience; can take care of gasoline engine. Kalle Mononen, 428 Lake ave. s. Call Grand 911-Y.

SITUATION WANTED—Young man, able to speak English and Finnish languages, wants some kind of work, preferably in men's furnishing store. "J." 532 W. 1st st.

SITUATION WANTED—By chef, white man, married, 20 years experience in hotel and restaurant cooking, meats and pastry. R. C. Kelly, 307 8½ st. n., Fargo, N. D.

SITUATION WANTED — Experienced licensed chauffeur, married, wants driving and general utility work for private family. Address R 186, Herald.

SITUATION WANTED — Handy man with considerable experience and good set of tools, would like work with good carpenter. R 175, Herald.

SITUATION WANTED—Young man, 23 years of age, desires position as collector; experienced; can furnish references. Write H 146, Herald.

SITUATION WANTED — Experienced collector desires position. Can give A-1 city references. Write Z 178, Herald.

SITUATION WANTED—By gas engine man as repair man, or installing marine work preferred. Address P 160, Herald.

SITUATION WANTED — By young school boy. Call Melrose 8051.

FOR RENT—HOUSES

—HOUSES—
J. D. HOWARD & CO.,
Providence Bldg.

1610½ and 1612 E. Superior st.; modern brick houses, 6 and 8 rooms; finely decorated to suit tenant. $40.00

1427-1429 E. Superior st.; modern, detached 8-room houses; hot water heat, hardwood floors throughout; decorated to suit tenant 45.00

6 rooms, 201 Isanti st.; furnace heat 25.00
6 rooms, 4523 Cambridge st.; furnace heat 25.00
9 rooms, 107 8th ave. w.; heat and water furnished 45.00
9 rooms, 5809 London road 30.00
10 rooms, 521 W. 2nd st.; steam heat; modern 45.00
10 rooms, 16 W. 5th st.; hot water heat; hardwood floors throughout, at 50.00

FOR RENT.

1214 E. 2nd st., modern 7-room house, just remodeled; fine home; large yard. $30.00
1008½ E. 6th st., excellent 5-room apartment; hot water heat and laundry 30.00
621 W. 2nd st., 6 rooms 20.00
214 E. 3rd st., modern 8-room brick house; hot water heat 40.00
12 1st ave. w., 4 rooms 25.00
429 3rd ave. w., 4 rooms 20.00
1401 E. 2nd st., 6-room apartment; heat and janitor furnished 46.00

LITTLE & NOLTE CO.,
Exchange Building.

FOR RENT.

318 N. 5th ave. w., detached brick house, 5 rooms and bath, full basement, hot water heat. Rent $25 per month.
LITTLE & NOLTE CO.,
Exchange Building.

—FOR RENT—

To responsible party only, the best 7-room, new, modern house in the East end for $45 per month. For particulars see
STRYKER, MANLEY & BUCK,
Main floor, Torrey Bldg.

—FOR RENT—

417 2nd ave. e., 7 rooms $30.00
110 W. 2nd st., 10 rooms 35.00
1509 E. 3rd st., 8 rooms 35.00
112 S. 16th ave. e., 8 rooms 35.00
429 10th ave. e., 8 rooms 42.50
127 E. 3rd st., 8 rooms, furnace heat, fireplace, bath and gas rent 35.00

STRYKER, MANLEY & BUCK,
Main floor, Torrey bldg.

FOR RENT.

One 6-room house, modern except heat; fireplace; pine trees and yard; 1526 Minnesota ave. s.
One 5-room house, electricity and gas; 1531 Lake ave. s.
One 4-room house, 1616 Lake ave. s.

Inquire EDMONT, 18 Third Ave. West.

FOR RENT HOUSES AND FLATS.

2906 W. 2nd st., 7 rooms $25.00
1715 W. 1st st., 5 rooms 22.00
2002 W. 2nd st., 5 rooms 20.00

BENJAMIN F. SCHWEIGER CO.,
1932 W. Superior St.

FOR RENT—6-room house, all modern except heat, $20 per month. 420 S. 18th ave. e.

FOR RENT—5-room house, all modern except heat, $20 per month. 521 S. 22nd ave. e. Call Grand 1196, Mel. 8056.

FOR RENT—3-room flat, $8; 4-room flat, $12.50; hardwood floors throughout; sewer, gas, water and electric lights; centrally located. Chas. P. Meyers, 611 Alworth bldg.

FOR RENT—Fully modern, very desirable brick house; three bedrooms; hot water heat, laundry; pleasantly situated; rent $35. 4616 Cooke st., Lakeside. Mel. 3075.

FOR RENT—8-room house, all in good condition; modern in every respect; rent $35 per month; centrally located on E. 1st st. Whitney Wall Co., 301 Torrey bldg.

FOR RENT—10-room heated house in East End. Rent $70, includes heat, hot and cold water, janitor service. See N. J. Upham Co., 714 Providence bldg.

FOR RENT — Modern 6-room house, practically new; hot water heat; $28. 8 Exeter st., near 29th ave w. Call Grand 1601-Y; Mel. 2798.

FOR RENT—8-room house, centrally located; all modern conveniences; very pleasant and nice yard. Call Mel. 7423.

FOR RENT—5-room house, modern except heat; $19 per month. 922 W. 4th st. Inquire 924 W. 4th st.

FOR RENT—8-room modern house, $25 per month. 1016 E. 2nd st., (rear.) Inquire 1015 E. 2nd st.

FOR RENT—4 and 6 rooms; all conveniences; reasonable rent. 213 Pillsbury ave.; call upstairs.

FOR RENT—6-room brick house. 1924 E. Superior st.; strictly modern. Phone Mel. 2706.

FOR RENT—Fine, light, modern house at 1420 E. 4th st. See P. Johnson, 219 W. Superior st.

FOR RENT—6-room house; all conveniences; $22 per month. 210 3rd ave. e.

FOR RENT—Six-room modern house in East end. S. S. Williamson, 515 Torrey bldg.

FOR RENT—8-room brick house, 1728 E. 1st st.; phone Mel. 668 or 736.

FOR RENT—Nos. 1718 and 1720 E. Superior st. E. P. Alexander.

FOR RENT—Reasonable, 6-room modern house, 429 8th ave. e.

FOR RENT—6-room house. Call Grand 1813-A.

FURNISHED HOUSES

FOR RENT—May 1 to Oct. 15, modern 5-room furnished house; piano, large yard and garden; near Lakeside car; reasonable to reliable couple; reference required. Lakeside 171 K; Park 122-A.

FOR RENT—Large furnished house at Fond du Lac. John H. Brigham, 516 Torrey bldg.

FOR RENT—5-room furnished house; good location; East end. Write J 165, Herald.

FOR RENT—Modern furnished 6-room house. Call morning Mel. 1132.

FOR SALE OR EXCHANGE

FOR SALE—10 acres good land not far from Duluth, or will exchange for mining stock. Address J 187, Herald.

UPHOLSTERING

Furniture, Automobiles — Reasonable price. E. Ott, 112 1st ave. W. Phones.

Subscribe for The Herald

REAL ESTATE LOANS

FIRST MORTGAGE LOANS.

We advance funds as needed on first mortgage building loans. Favorable terms.

W. M. PRINDLE & CO.,
Lonsdale bldg.

MONEY TO LOAN—Any amount, any time; quick service; building loans a specialty, 5, 5½ and 6 per cent. Cooley & Underhill, 209-10-11 Exchange bldg.

ST. LOUIS AND CARLTON county farm loans; can handle any good farm loan; terms right; no delay. Northern Farm Loan Co., 102 Providence bldg.

REAL ESTATE LOANS—Easy terms; repay loan monthly or yearly or before five years. Northern Securities & Loan association, Commercial bldg.

CASH ON HAND to loan on city and farm property; any amount, lowest rates, no delay. Northern Title Co., 612 First National Bank bldg.

IF YOU OWN a lot, see us about financing the building of your home. Duluth Lumber Co., Mel. 112, Lin. 112.

Money at Lowest Rates.
Any Amount; No Delay.
Little & Nolte Co., Exchange bldg.

MONEY TO LOAN—Loans made on timber and farm lands. John Q. A. Crosby, 305 Palladio bldg.

ANY AMOUNT OF MONEY for loans on improved farms. Bickell, Kyllo & Co., 205 Exchange bldg

MONEY ON HAND for real estate loans. Stewart G. Collins, 710 Torrey bldg.

For Farm Loans and Farm Lands, see Ebert-Walker Co., 315-16 Torrey bldg.

MONEY TO LOAN on city property. De Calgny & Paepe, 509 Providence.

MONEY TO LOAN—Any amount. Benjamin F. Schweiger, 1932 W. Sup. st.

CITY AND FARM loans. William C. Sargent, Providence bldg.

MONEY TO LOAN

—$10 OR MORE—
LOANED TO ANYONE
On Furniture, Pianos, etc., or holding a steady position, at rates honest people can afford to pay.
YOU PAY 10% PER YEAR.
$0.09 interest on $10 for 1 month.
$0.12 interest on $15 for 1 month.
$0.17 interest on $20 for 1 month.
$0.21 interest on $25 for 1 month.
$0.42 interest on $50 for 1 month.
Reasonable Commission Charges.
DULUTH LOAN CO.,
307 Columbia bldg., 303 W. Sup. st.
Hours: 8 a. m. to 6 p. m.; Wednesday and Saturday to 8 p. m.
Mel. 2365; Grand 1224.

MONEY TO LOAN.
From One to Ten Monthly Payments.
On Furniture, etc., at Lowest Rates.
Example of Cost Per Month:

$15, if paid in 1 month	$0.90
" " " 3 months	0.70
" " " 5 months	0.44
$25, if paid in 1 month	1.10
" " " 3 months	0.95
" " " 5 months	0.80
$50, if paid in 1 month	2.25
" " " 3 months	1.60
" " " 5 months	1.25

Charges on other amounts in proportion.
Even lower rates on jewelry, etc.
DULUTH REMEDIAL LOAN ASS'N,
401 First National Bank bldg.

SALARY AND CHATTEL LOANS.
Don't you need a little money?
We have it to loan.
BORROW $10.00, RETURN $0.40 WEEK
BORROW $20.00, RETURN .80 WEEK
BORROW $30.00, RETURN 1.20 WEEK
Other amounts in proportion.
DULUTH FINANCE CO.,
301 Palladio Bldg.
Hours: 8 a. m. to 6:30 p. m.; Wednesday and Saturday evenings until 9 o'clock.
Both phones.

WE LOAN on all kinds of personal security at lowest rates. Call on us. Duluth Mortgage Loan Co., W. Horkan, New 1598-D; Mel.

ABSENT-MINDED ABNER—That Money Is Going to Move Now All Right

By Walt McDougall

FOR SALE—HOUSES

SPLENDID VALUES.

312 Ninth avenue east—2-flat brick building of 5 rooms and bath each; modern in every respect; separate laundry tubs and 2 separate hot water heating plants; old English finish throughout. This property pays good income and can be handled on easy terms. This is a snap.

2015 East First street—7 rooms and bath, hot water heat, two fireplaces, laundry tubs, living room finished in mahogany, dining room white enamel, upstairs white enamle, hardwood floors, cement walks and paved streets. One of the best designed houses in East end.

623 Sixteenth avenue east—6 rooms and bath. The owner must sell in next ten days.

518 Fourth avenue east—Two 6-room flats and two baths; snap.

1509 Jefferson street—7 rooms and maids' room. This is an especially well-built, modern home, pleasantly located on nice lot; very desirable residence district. A snap.

4513 Cooke street—7 rooms and bath, hot water heat; bungalow, nearly new.

610 East Seventh street—Hot water heat, concrete foundation, 6 rooms and bath, fine basement; nearly new.

Hunter's Park home—6 rooms and bath, stone foundation, hot water heat, full basement, best kind of finish.

1118 East Third street—7 rooms and bath, stone foundation, full basement; centrally located.

2026 East Fifth street—7 rooms and bath, hot water heat, full basement; very attractive.

4114 Gladstone street—5 rooms and bath, hot water heat, full basement; bungalow.

The houses are all attractive and modern. Rock-bottom prices.

Exclusive Sale.

W. M. PRINDLE & CO.,
Main Floor, Lonsdale Bldg.

WEST END REAL ESTATE.

$4,500—8-room house, W. 2nd st.; has foundation, heating plant, hardwood floors; on corner lot; a fine home, and cheap at the price; terms, $500 cash, balance on payments; look this up.

$3,000—5-room house, W. 6th st.; all modern with heating plant, etc.; 32-foot lot; paved street; easy terms.

$2,500—5-room house, W. 3rd st.; concrete foundation and all usual conveniences; this property cost the owner $3,000; fine little home at a bargain, on easy terms.

$1,600—8-room house, 39th ave. w., for 2 families; a big house at a small price; terms.

WESTERN REALTY CO.,
1922 West Superior Street.

FOR SALE.

House, 1130 7th ave. e.; 6 rooms and bath, all modern except heat. Small cash payment, balance on terms to suit. Mel. 971 or Lin. 264, or call Grand 1789-Y evenings.

FOR SALE—1714 E. 6th st.; ready April 20, brand new, all modern, 6 rooms, bath and linen room, stone foundation, hot water heat, laundry, fruit room, enclosed back porch. Downstairs clear maple flooring, oak finish, kitchen cabinets of the latest designs; upstairs all in white; large porch, splendid view; normal school district; lot 50x150; $1,000 cash, balance to suit; for sale by owner. Mel. 3715, 1710 E. 6th st.

FOR SALE—We have some fine lots at 43rd ave. w. and 4th st. Also some at 60th ave. e., only 1 block from car line. Will build you a house on any of them after your own plan. Will take some cash and balance on easy terms. Call evenings, Cole 271-Y. Mel. 7203. Erickson & Olson.

—NEW FIVE-ROOM HOUSE—
No. 2627 W. 6th st., beautiful location near Lincoln park; has hardwood floors, electric lights, water, gas, bath, concrete foundation. Price $2,000. Terms $200 to $400 cash, $20 per month. Western Realty Co., 1922 W. Superior st.

FOR SALE—7-room house 1 block from car line. Newly remodeled, 50 foot lot on improved street. Small cash payment and balance like rent. Will pay you to look this up. Call 1722 N. 60th ave. e.

FOR SALE—House and 10 acres on Vermilion road, Arnold, 2½ miles from end of Woodland car line; 5 acres cleared. Write O 999, Herald.

FOR SALE—6-room house, A1 shape; lot 50 by 150; cheap if taken at once; auto taken in deal. Write V. F. Pemberton, Willow River, Minn.

FOR SALE—734 10th ave. e., 6-room house; absolutely modern; hot water heat; part cash. Phone Mel. 3927.

FOR SALE—New 6-room modern house, central hillside; owner leaving city; desires sell direct. Mel. 7641.

FOR SALE—By owner, 6-room house in West end; all modern except heat. Call Lincoln 679.

FOR SALE HOUSES—Continued

HOME BUYING VS. PAYING RENT.

$4,000 Takes a fine 7-room, modern house in Lester Park; easy terms. (934)

$4,000 Takes a 7-room, modern house on E. Superior st.; East end. (937)

$8,325 Takes an 8-room, strictly modern, beautiful home on 4th st., east of 20th ave. (939)

$5,700 Takes a two 5-room modern flat building on E. 6th st. (954)

$6,000 Takes a 7-room, strictly modern home on 16th ave e. (955)

$3,200 Takes a modern home on E. 7th st. (898)

$5,500 Takes a strictly modern two 5-room flat building on E. 6th st. (827)

$3,150 Takes a 6-room home on E 9th st.; modern except heat. (756)

Can make favorable terms on all of the above listings. Select the one that attracts you most and call us by phone, or better still, step in our office and let us give you full description. We have a large listing of other properties and feel sure we can supply your wants if not found in the above.

WHITNEY WALL COMPANY,
Torrey Bldg.
Mel. 1368. Grand 810.

EAST END HOMES.

$100 cash and $12 per month, for cottage on E. 9th st. car line; all conveniences except heat; price $1,800.

$300 cash and $20 per month for almost new 6-room dwelling on 33-foot lot; all conveniences except heat; E. 6th st., near 12th ave.; $3,150.

$1,000 cash and $30 monthly for 7-room strictly modern dwelling on 50x100-foot lot on 15th ave. e., near Superior st.; house insured for $3,500; price only $4,500.

BENJAMIN F. SCHWEIGER CO.,
1932 West Superior Street.

—FOR SALE—
23rd ave. w., a good 6-room house; avenue paved, cement walks, full basement; lot 35 by 100; price $2,725.

5-room house, Vernon st.; lot 50 by 110; complete plumbing, paved street, cement walks, a good barn; this is a bargain at $1,900.

A new 6-room house at 6th ave. e., ready for occupancy April 30; can be bought on easy terms; see us for price.

DE CAIGNY & PAEPE,
509 Providence Bldg.

FOR SALE BY OWNER.

A bargain—Nearly new, fine 6-room brick house at 1024 E. 9th st.; all modern, with hot water heat and laundry; paved street and cement walk. Phone Lin. 172-A. John Goodwin.

A GOOD HOME AND INVESTMENT—$500 cash and $30 per month for No. 606 E. 6th st.; two 5-room flats with stone foundation, hardwood floors, electric light, gas for cooking and 2 separate bathrooms; rental value $43 per month; price $4,200. Inquire owner, J. P. Z., at same address.

FOR SALE—Rare bargain in house; $1,650 buys an 8-room house in good condition; central hillside; all conveniences except heat; ½ cash, balance on time; this is worth nearly double the price asked. O. G. Olson, 314 Columbia bldg.

FOR SALE—$200 cash and monthly payments for modern 6-room dwelling on 45-foot lot, 16th ave. E., price, $3,600.

BENJAMIN F. SCHWEIGER CO.,
1932 West Superior st.

FOR SALE—Lakeside; new 5-room house; all conveniences except heat; full concrete basement; large garage; price $3,500; $500 cash, easy terms. O. Larson, 4427 Pitt st. Park 180-X.

FOR SALE—For particular people, by the owner, up-to-date in every particular, 7-room modern house. Will be on the premises, 5319 E. Superior st., until Wednesday, April 19.

FOR SALE—$2,200 for 6-room house on 40x100 foot lot, with bath and all conveniences except heat. Price only $2,200. Benjamin F. Schweiger Co., 1932 W. Superior st.

FOR SALE—Nearly new modern 7-room house at Lakeside; furnished or unfurnished; very reasonable. For full particulars address X 144, care Herald.

FOR SALE—Eight-room house, arranged for two families, in first-class condition; will sell cheap, as I am going farming. Call 1620 E. 6th st.

FOR SALE—Warm eight-room house, lot 50x140; barn, cement sidewalks; house has water, gas and sewer. E. 6th st. $2,800. Call Mel. 5130.

FOR SALE—6-room house; A-1 shape; lot 50 by 140; cheap if taken at once; auto taken in deal. Write V F. Pembleton, Willow River, Minn.

FOR SALE—Bungalow, 15th ave. e. and 11th st. Phone evenings between 6 and 7, Cole 270-Y, or write H 186, Herald.

FOR SALE—5-room house; lot 25 by 90 feet; everything in good condition. 2229 W. Piedmont; call Lincoln 151-X.

FOR SALE—$4,450 for a modern East end house; this is in fine location. O. G. Olson, 314 Columbia bldg.

FOR SALE—By owner, on 7th ave. e., nice 6-room house and lot, 35x100. Call evenings, Grand 1752-Y.

FOR SALE—6-room house, $700, $200 cash, $10 per month; on Duluth Heights. Call Mel. 7275.

TALK TO GILLISON if you want to save $100 when you buy your piano.

FOR SALE HOUSES—Continued

FOR SALE.

$2,800—W. 3rd st., near 40th ave., 6 rooms, modern except heat; high, level lot. $300 cash, balance monthly.

$6,500—E. 6th st., 2 6-room flats, modern except heat; high, level corner lot. Reasonable cash payment, balance to suit.

$785—Near Chester park, 50 by 140-foot lot; water, sewer and gas. Terms.

$2,500—Owner needs the money and will sacrifice two lots in center of steel plant business district (Commonwealth ave. and Gary st). Adjoining lots held for nearly twice what we ask. Act quick.

MONEY TO LOAN.
MORTGAGES FOR SALE.

L. U. YOUNG,
317 Providence Building.
Both phones, 1113.

—WEST END BARGAIN—
$500 cash and easy payments for a strictly modern house of 6 rooms; stone foundation, heating plant and beautiful corner lot on W. 3rd st. Price only $3,500.

BENJAMIN F. SCHWEIGER CO.,
1932 W. Superior St.

FOR SALE—By owner, no cash, $35 a month, including interest, modern 8-room house in Lakeside; recently redecorated at cost of $1,200; mahogany and enamel finish throughout; fireplace; beautiful lot; wonderful view; great bargain. Call 515 Torrey bldg.

FOR SALE—Cheap, large lot; fine shade; good 7-room house, large barn, carriage shed, chicken house; good repair; also household furniture, one-horse wagon. Call any day but Sunday, 3729 W. 2nd st.

FOR SALE—At a bargain, 8-room house, 230 3rd ave. w.; deal with owner; make your own terms. Inquire 32 E. Superior st.

FOR SALE—By owner, modern 2-flat brick building; 5 blocks from First National bank; $5,000. Address E 940, Herald.

FOR SALE—5-room house; gas, water, light; large room in basement, hardwood floors. 1120 W. 5th st.

HORSES—VEHICLES—ETC.

HORSES—GUARANTEED—
HORSES.
We have everything in the horse line. Country bought, free from the diseases of the city markets. Always glad to show stock; always give a written guarantee; always give square deal. Part time if desired.
TWIN PORTS HORSE MARKET,
W. B. BARKER, Prop.,
18 First Avenue W.

DRAFT AND DELIVERY HORSES, FARM MARES, GENERAL PURPOSE HORSES.
All our horses are Minnesota raised. Sales made on time if desired. Buy from an established dealer. Also, we guarantee every horse to be as represented.
ZENITH SALE STABLE,
MOSES GOLDBERG, Prop.,
524 West First Street,
Two blocks from union depot.

FOR SALE.

3 HORSES.
2 WAGONS.
1 SET HARNESS.

NORTHERN HARDWARE CO.

HORSES HORSES HORSES
If in the market for horses be sure and see our offerings. We have from 200 to 300 head constantly on hand. Part time given if desired. Barrett & Zimmerman, Duluth Horse Market, 23rd ave. w. and Superior st. H. J. Walt, manager.

FOR SALE—Sorrel horse, weight 1,200 pounds; middle age; sound, true to pull; good driver; city broke. Will exchange for good, larger working horse. 608 N. 56th ave. w. Cole 301.

FOR SALE—Light, covered, two-seated surrey; rubber tires. Inquire 210 First National Bank bldg., or M. W. Turner & Co.

HARNESS WASHED and oiled, repairing neatly and promptly done; give us a trial. Herian & Merling, 105 W. 1st st. Mel. 4658.

FOR RENT—Barn room at rear of 412 W. 3rd st., suitable for small shop. Apply to E. L. Palmer, American Exchange bank.

NOTICE TO my friends and former customers, I am again in business at 128 E. Michigan st. Frank Jordan.

Have your harness washed, oiled and repaired at the Duluth Harness shop; reasonable figures. 26 E. 1st st.

HORSES, WAGONS and harness for sale; driving and draft; $25 and up. Call at once. 218 E. 2nd st.

FOR SALE—Cheap; team horses. Call Park 21-X.

FOR SALE—10 pair horses. 905 W. 5th st.

STOVE REPAIRS

WE CARRY in stock repairs for 10,000 different stoves and ranges. C. F. Wiggerts & Sons, 410 E. Superior st.

ADDITIONAL WANTS ON PAGES 20 AND 22

FARM AND MINERAL LANDS

IRON MINING LEASES.

I have some very attractive mining leases on the Cuyuna and Vermilion iron ranges, lying in the proven belt.

I also have a large list of mineral lands that can be bought on very reasonable terms.

My active operation the past 5 years on the Cuyuna and Vermilion iron ranges enable me to get the best for my clients.

I handle Iron Mountain Mining Co. and Great Northern Iron Mining Co.'s stocks. I am in touch with all the stockholders of the above companies, and solicit your business. Reference First National bank, Duluth, Minn.

—TO TRADE—
Have small house and lot, very desirable, in Virginia, Minn. Will give good trade for Iron Mountain stock.

DAVE O'BRIEN,
200 First National Bank Bldg.
Duluth, Minn.

ON SMALL CASH PAYMENTS.

Improved choice 10-acre tract on proposed lake shore drive between Duluth and Two Harbors; Lake Superior shore frontage, which is very hard to get, and will be very high-priced in a short while. Fair set of buildings, several acres cleared, number of fruit trees and small fruits. Price and terms will appeal to you.

Several choice unimproved 10-acre tracts adjoining city limits, on main county road. Prices range from $80 to $100 per acre, on very easy terms.

$100 cash, with balance payable monthly or yearly, buys an excellent 10-acre tract, nearly all cleared, adjoins Duluth Heights, convenient to car line; frame house, barn and well, and small fruits; land is very fertile and all fenced. This place is ready for you to move onto and clean up some money from truck farming this coming autumn.

EBERT-WALKER COMPANY,
315-16 Torrey Building,
Duluth, Minn.

FOR SALE—7,000 acres in Carlton county. Several fine locations on beautiful lakes. Call and talk the matter over. Acreage tracts at Lakewood, Woodland and Duluth Heights on small cash payments and balance monthly. Douglas C. Moore, 711 Palladio bldg. Mel. 7752.

FOR SALE—10 acres of nice sandy loam land; fenced; in city limits; 7 acres plowed; will sell on easy terms or trade for improved city property. D. Adams, 2314 W. 2nd st. Lincoln 308-X.

FOR SALE—40 acres about 6 miles back of Lester park; fine land; good auto road; price $7.50 per acre; easy terms. Sewall Realty Co., 219 Fargusson bldg.

FOR SALE—Lake frontage; if you want a piece of land on nice lake, call on us. We have it. Northern Realty Co., 527 Manhattan bldg.

FOR SALE—40 acres near Munger, on Maple Grove road; good road; price $13 per acre; worth $18. Sewall Realty Co., 219 Fargusson bldg.

FOR SALE—40 or 80 acres, partly improved, on the Thompson road, four and one-half miles from West Duluth. Write Y 159, Herald.

FOR SALE—40 acres, 8 miles from courthouse; finest soil; lots timber. F. Recktenwalt, 655 Sherman st., Buffalo, N. Y.

BARGAIN—$1,000 cash buys 80 acres in 63-14, close to Consolidated mines. Northern Realty Co., 527 Manhattan bldg.

BEAUTIFUL RIVER front farms at Meadowlands on easy terms. Uno Lindstrom, 31 E. Michigan st. Duluth.

FOR SALE—40 acres half mile from Munger, on road; $850, easy terms. E. E. Helland, 101 35th ave. w., Duluth.

Parties desiring to clear lands, write F. J. Kuppingen, Davenport, Iowa.

I BUY and sell lands and timber. Geo. Rupley, 612 Lyceum bldg.

BOATS AND MOTORBOATS

FOR SALE—23 foot, 6 foot beam motorboat, 4 cylinder, 12-horse power Kermath engine new in 1914, run very little since then, now at Duluth Boat club, might assume on small piece of land; prefer cash. C. D. Bedford, Rushmore, Minn.

FOR SALE—Two 16-foot rowboats and boathouse. Call Grand 996, C. Schober.

WATCHES REPAIRED

Bring your watch to Garon Bros., to have it repaired right. 217 W. 1st st.

FOR SALE—MISCELLANEOUS

—LADIES, ATTENTION—
How about that new carriage or go-cart? We have just received a large assortment of high-grade carriages and go-carts at very reasonable prices.
ENGER & OLSON,
19th Ave. W. and Superior St.

—WILL SELL—
A fine used Busch & Gerts piano for $135 at $5 per month, if taken before May 1. Address Z 867, care of Herald, for appointment to see instrument.

TALKING MACHINES—Largest stock in the city. Complete outfits at special prices. Be sure you get the New Columbia Grafonola; awarded three grand prizes and two gold medals at the world's fair; double-faced records 65 cents; ask for catalogues free; only exclusive talking machine store in Duluth, largest stock. Edmont, 18 3rd ave. w.

FOR SALE—3 high grade upright pianos, one player, this is all that's left of our stock of pianos. Here's a chance to get a bargain if either of these three pianos suit you. Will give terms to reliable party. R. R. Forward & Co., 124 E. Superior st.

FOR SALE—Two tubular boilers, 78-inch diameter, 12 feet long, allowed 110 pounds steam pressure; boilers are in first class condition. Apply Duluth-Superior Dredging Co., 45th ave. w.

FOR SALE CHEAP—An assortment of fixtures, including lighting fixtures, suitable for furniture or other store, will sell cheap. R. R. Forward & Co., 124 E. Superior st.

FOR SALE—A snap on your own terms; 16-room hotel, large sample room, good barn, new town on Mississippi river. Henry Pitt, Palisade, Minn.

FOR SALE—Second-hand woodworking machinery, portable sawmill, transmission appliances, pipes for steam, water and furnaces. Duluth Mach. Co.

FOR SALE—Jewel gas range, mahogany sectional bookcase, china cabinet, parlor cabinet, curtains and draperies, all in excellent condition. Mel. 5843.

FOR SALE CHEAP—Complete household furniture for 4 rooms, including sewing machine, etc. Will sell separate or entire. 908 E. 6th st.

FOR SALE—$750 player piano for $286 and $375 piano for $225, also $300 piano for $165, cash or time. Korby Piano Co., 26 Lake ave. n.

FOR SALE—Regina Hexaphone, 6 or 10c slot, for $75; a Peerless electric piano or grand for $200. Phone Ogden 1000, Superior, Wis.

FOR SALE—One round top oak dining table, one 3-piece mahogany parlor set, slightly used. Call 225 11th ave. e., during the day.

FOR SALE—Used gas ranges, re-enameled and put in good repair at very easy figures. Anderson Furniture Co., 21st ave. w.

FOR SALE—A kit of machinist's tools; no reasonable offer refused; ask for J. H. Slaney, Hotel Holland.

FOR SALE—Bench wringer and 2 galvanized iron washtubs; good condition. Phone Mel. 4699.

FOR SALE—Two second-hand pianos in first-class order. The Piano Shop, 1805 W. Superior st.

FOR SALE—Household furniture, excellent condition; owner leaving city. Call 431 E. 2nd st.

FOR SALE—New cedar rowboats and launches. Patterson Boat Co., 6th ave. w. and Railroad st.

WANTED—Customers for farm produce by parcel post. S. A. Therstenson, Henriette, Minn.

FOR SALE—Player piano, with music, at a bargain; easy payments. Edmont, 18 3rd ave. w.

FOR SALE—$350 piano, $75 cash; dining table and 6 chairs, $15. Call 205 Palladio bldg.

FOR SALE—Mahogany library table, good condition. 1603 E. Superior st. Mel. 2898.

FOR SALE—$650 player piano; cash or terms can be arranged, $245. Z 867, Herald.

FOR SALE—Furniture of 4 rooms; cheap. 5218 Wadena st., West Duluth, upstairs.

FOR SALE—New rugs, mattress, furniture and piano, cheap. 4402 Cooke st.

FOR SALE—Baby buggy, in good condition; call mornings, 319 10th ave. e.

FOR SALE—One set of single harness, cheap if taken at once. 418 6th ave. e.

FOR SALE—$250 new piano; will take $125 cash. Address A 941, Herald.

FOR SALE—Furniture, odds and ends at half price. Boston Music Co.

FOR SALE—Collapsible baby go-cart, good condition. 704 E. 4th. st.

FOR SALE—Buckeye incubator; 50-egg size. Call Lakeside 372-L.

FOR SALE—Golden oak folding bed. 618 N. 56th ave. w. Duluth.

FOR SALE CHEAP—Round oak dining room table. 303 8th ave. e.

FOR SALE—Electric cleaner, less than half price. Lincoln 438-A.

FOR SALE—Second-hand Cutler desk. 706 Sellwood bldg.

FOR SALE—Cash register. 503 Providence bldg.

FOR SALE—Setter puppies. Call Mel. 6641.

FOR SALE—Fresh eggs. Park 149-A.

PROFESSIONAL AND BUSINESS GUIDE

Ready reference of the professional men and leading business firms. Herald readers who do not find the line of business they are seeking will confer a favor by requesting of us the information desired.

CALL 324 FOR REPRESENTATION IN THIS COLUMN

ACCOUNTANTS.

JAMES S. MATTESON, C. P. A. (Minnesota and Wisconsin), 700-701 Alworth Building. Audits, Estate and Commercial Accounting and Investigations. Established 1909. Phones: Mel. 4700; Grand 71.

—JOHN E. MACGREGOR—
Public Accountant and Auditor. 601 Sellwood Bldg. Mel. 570.

DAVID QUAIL & CO.
Chartered Accountants. Certified Public Accountants. 401 Torrey Bldg., Duluth. Highest references. Inquiries invited.

AWNINGS, TENTS, PACKSACKS.

Poirier Tent & Awning Co., 413 E. Sup. Both phones. Horse and wagon covers.

AWNINGS—Duluth Tent & Awning Co., 1608 W. Superior st. Lin. 36.

ARCHITECTS.

GILLISON & CARSON, 313-14 Glencoe bldg. Mel. 5622; Grand 1785-X.

CARDS!

Business Cards, 300, $1; Calling Cards, 100, 39c. Kask Printery, 114 E. Sup. st.

CAMERAS AND KODAKS.

—ARCADE CAMERA SHOP—
110 W. Superior st. Amateur finishing, kodaks and camera supplies.

CARPET CLEANING WORKS.

INTERSTATE CARPET Cleaning Co. 1908 W. Michigan st. Both phones.

WE RENT electric cleaners, $1 to $1.50 per day. Anderson Furniture Co.

CHIMNEY SWEEP.

ED McCARTY, chimney sweep and furnace cleaning. Call Lake. 46-L.

KNUDSON—Chimney sweep and furnace cleaner. Fire headquarters, Mel. 46.

COLD BATHS.

DR. K. A. LEE, D. C.—Good for fat people; cure or no pay for rheumatism, stomach and kidney troubles. Baths. 1826 E. Superior st. Mel. 8125.

DANCING ACADEMY.

RYAN'S—The school that makes good dancers. Classes: Mondays, Tuesdays and Thursday. Call Mel. 4618.

COFFIN'S ACADEMY—Classes Monday, Tuesday and Thursday. Either phone.

FLORIST AND NURSERYMAN.

Duluth Floral Co., wholesale, retail; cut flowers, funeral designs. 121 W. Sup.

FRENCH DRY CLEANERS.

PHONE 1245 and our auto will call. Prompt attention to out-of-town orders. East End Dry. Cleaners.

FURNITURE RE-COVERED.

Let Forsell do your UPHOLSTERING. 334 E. Superior st. Both phones.

FUNERAL DIRECTOR.

OLSEN & HOPPENYAN, 2014 W. Superior st.; Lin. 10; Mel. 7620.

HAT SHOP.

Any panama, straw or soft hat cleaned, blocker or remodeled. Special attention to mail orders. New Grand Shine parlors, 210 W. Superior st. Grand 639.

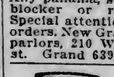

THE CENTRAL HAT works, 309 W. Sup. St. Geo. Kintonis, manager. Hats cleaned, reblocked and repaired. We call for and deliver. Grand 1597-A.

MUSICAL INSTRUMENTS.

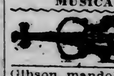

A. Haakonsen, dealer and expert repairing, at J. W. Nelson's, 5 E. Superior st.

Gibson mandolins and guitars, banjos, banjo-mandolins, old violins, cellos. Ben B. Miller, agent. Grand 1622-X.

Pianos, violins, victrolas, sheet music, etc. Boston Music Co.

MOTION PICTURE EQUIPMENT.

MOTION PICTURE outfits bought, sold and exchanged. Bargain list free. National Equipment Co., Motion Picture Machines and Supplies, 417 W. Michigan st., Duluth.

OPTOMETRIST AND OPTICIAN.

CONSULT A. L. NORBERG, optometrist and optician, 201½ W. 1st st., for economical buying and correct fitting of glasses; satisfaction guaranteed. We grind our own lenses. Established in business 1891. Registered by examination 1901.

PIANOS REPAIRED AND TUNED.

—THE PIANO SHOP—
Tuning, finishing and repairing. Gregory & Kristensen, 1905 W. Superior st. Melrose 5621; Lin. 295-X.

DULUTH PIANO Repair factory, alley entrance, 312½ W. 1st st. Mel. 464.

PAPERS AND MAGAZINES BOUGHT.

DON'T THROW away old magazines and newspapers; we buy them. Duluth Paper Stock Co. Grand 2025, Mel. 6239.

PATENTS.

All about patents; consultation free. S. Geo. Stevens, 716 Fidelity. Mel. 3121.

PLUMBING.

THE SANITARY Plumbing Co., 34 W. 1st st., plumbing and heating.

WINDOW CLEANING.

National Window Cleaning Co., expert in cleaning woodwork, wall paper, marble, etc. Our work must prove satisfactory; prices reasonable. Mel. 680.

FOR RENT—STORES AND OFFICES

HAVE THREE NICELY ARRANGED ROOMS,

Suitable for doctor and dentist office; good location; Scandinavian or Polish preferred. Apply—
ANDERSON'S DRUG STORE,
2904 West Third Street.

FOR RENT STORES.

At 313 W. 1st st., most central and best business location on W. 1st st.; fine storeroom, 25 by 140, in strictly fireproof building; with lowest insurance rate in city; will decorate to suit; possession May 1. Call Grand or Mel. 225.
W. C. SHERWOOD & CO.,
118 Manhattan Bldg.

FOR RENT—New store building, 2908 W. 3rd st.; 30 by 70, suitable for dry goods and millinery; furniture or general merchandise; steam heat; ready May 1. Apply Anderson's Drug Store, 2904 W. 3rd st.

FOR RENT—At 119 W. 1st st., storeroom, 25 by 75 feet; can be divided and rented to two parties if necessary at $30 per store; will decorate to suit. W. C. Sherwood & Co., 118 Manhattan bldg.

FOR RENT—Floor space suitable for storage or small manufacturing concern. Call Lane-Golez Printing Co., 132 W. Michigan st.; Mel. 1604, Grand 2369-D.

FOR RENT—Nice office, ground floor Manhattan bldg., for rent May 1. Inquire 103 Manhattan bldg., Duluth Minn.

TIMBER LANDS

TIMBER and cut-over lands bought; mortgage loans made. John Q. A. Crosby, 305 Palladio bldg.

FOR SALE—Several good timber claims, cheap. Northern Realty Co., 527 Manhattan bldg.

BOARD AND ROOM OFFERED

WANTED—2 men to board and room in private family; West Duluth; all conveniences; handy to car lines and depot. 201 N. 56th ave. w., or call Cal. 548-M., Cole 145-A.

Modern furnished room with board. Mel. 4184, 213 E. 3rd st.

SUMMER RESORTS

FOR SALE—Large camp sites on beautiful Lake Vermilion; sand bathing beaches, parks, docks, wells, etc.; monthly payments as low as $2, without interest; all sites sold on our "money back" guarantee. Gray-Wertin Co., Alworth bldg., Duluth.

FOR SALE—Prettily located summer cottage on Pokegama lake, five miles from Grand Rapids. Good auto road. Fine fishing and hunting. A. L. La Freniere, Grand Rapids, Minn.

BEAUTIFUL wooded camp sites on Akley's Point, Lake Vermilion, 1 acre in size. Map and information from Wakemup Bay Outing Co., 505 Torrey bldg., Duluth, Minn.

FOR SALE—Cheap, nice water-front lot on Pike lake. Write X 161, Herald.

RAILROAD TIME TABLES.

DULUTH & IRON RANGE RAILROAD
"Vermilion Route"

Leave.	DULUTH.	Arrive.
†7:30a.m. ‡3:15p.m. *11:30p.m.	Knife River, Two Harbors, Tower, Ely, Winton, Aurora, Biwabik, McKinley, Sparta, Eveleth, Gilbert, Virginia.	†11:30a.m. †5:30p.m. ‡10:15p.m. x10:45p.m.

†—Daily. ‡—Daily except Sunday. *—Mixed train leaves daily from Fifteenth Avenue East Station, does not carry passengers north of Two Harbors. §—Mixed train arrives daily except Sunday at Fifteenth Avenue East Station. x—Arrives Union Depot Sunday only.

DULUTH, MISSABE & NORTHERN RAILWAY.
Office, 426 West Superior Street., Phones, 960.

Leave.		Arrive.
*7:40am	Hibbing, Chisholm, Virginia, Eveleth, Coleraine, Sharon, †Mountain Iron, Sparta, Biwabik.	* 3:21pm
*3:50pm	Hibbing, Chisholm, Sharon, Virginia, Eveleth, Coleraine.	*10:31am
*7:34pm	Virginia, Chisholm Hibbing.	*8:48pm

*—Daily. †—Daily except Sunday. ‡—Except Biwabik.

Cafe Observation Car, Missabe Range Points, Solid Vestibuled Train.

DULUTH & NORTHERN MINNESOTA RAILWAY.
Office, 519 Lonsdale Bldg., Duluth.
Trains connect at Knife River daily (except Sunday) with D. & I. R. trains leaving Duluth at 7:30 a. m., arriving at Duluth (Endion) at 10:15 p. m. Connect at Cramer with Grand Marais stage when running.

IF

YOU CANNOT COME TO THE OFFICE

TELEPHONE

YOUR WANT ADS

—TO THE—

DULUTH HERALD

Both Phones 324

TELEPHONE WANT ADS—Are charged at the same rate as cash ads, and collections will be made at your home or office as soon as possible thereafter. This is an accommodation service, and payment should be made promptly when the bill is presented, so as to avoid further annoyance and to aid the efficiency of our service. Always ask that your telephone ad be repeated back to you by the telephone ad taker, to make sure that it has been correctly taken.

BLIND ADS—No answers to blind ads will be given unless ticket is presented at time of request. Always save ticket showing key number when placing blind ads. Herald employes are not permitted to tell who any advertiser is. Answers to out-of-town blind ads will be forwarded without extra cost.

One Cent a Word Each Insertion. No Advertisement Less Than 15 Cents.

HELP WANTED—MALE

WANTED
A man and wife without children for a large farm. Woman to cook for crew and man for general work. Call at once. Ten experienced car-loaders for railroad tie train in Wisconsin. Free fare down and back.
NATIONAL EMPLOYMENT CO.,
417 West Michigan Street.

WANTED—Applications from enginemen, trainmen, shovelmen and other classes of mine labor, for work on the range this season; answer, giving age experience in line of work desired and present employment, if any, in first letter. Write T 173, Herald.

WANTED—Man to work in cow barn, must be good milker, also man to drive team, must understand farm team work; 3 men for general work about farm. Call in person at Moose Valley Farm, Lester River road, Duluth, Minn.

WANTED—Young man, be a barber. We teach you cheaply and thoroughly and furnish tools free. Write or call for free catalogue. R. Modern Barber college, 20½ E. Superior st., Duluth, or 333 E. 7th st., St. Paul, Minn.

WANTED—Salesmen, three local men; must be trustworthy and reliable and able to furnish bonds, for Duluth, Superior and range towns; will be expected to collect; position permanent; state age. Write T 184, Herald.

—WE HAVE GOOD POSITIONS—
For men in clerical, technical and commercial lines. Strangers and nonmembers especially welcome. Consultation free. Y. M. C. A. Employment department.

LEARN TELEGRAPHY — Railroad, commercial wireless, also touch typewriting; earn board while learning; write for free catalogue. American Telegraph College, Minneapolis.

WANTED—500 hunters to know we loan money on rifles, shotguns and revolvers; we hold them till next season before sold. Keystone Loan Co., 22 W. Superior st.

WANTED—Real salesman, not an order taker, for road work; pay straight salary, but must demonstrate ability. Apply evenings, room 204, 220 W. Superior st.

WANTED—Railway mail clerks; commence $75 month; sample examination questions free. Franklin Institute, Dept. 1860, Rochester, N. Y.

WANTED—Experienced man to make and hang window shades and lay linoleum and carpets. French & Bassett Co.

WANTED — Experienced stenographer to also act as assistant to traffic manager in wholesale house. Write Z 190, Herald.

WANTED—Boy to run errands and learn trade. Twin Ports Optical Co. Don't telephone. 131 W. Superior st.

WANTED AT ONCE—Painter and paper hanger. Call Mel. 4726, Grand 2350-D, or call at shop, 817 8th ave. e.

WANTED—Machinists and molders. No labor troubles. Apply Lake Shore Engine works, Marquette, Mich.

WANTED — Experienced platen press feeder at once. Lane-Golez Printing company, 130-32 W. Michigan st.

WANTED—Honest and reliable young man desirous of learning the baking business. Write S 193, Herald.

WANTED—Boy about 18 to work in dry cleaning department. Zenith laundry. 232 E. Superior st.

WANTED—15 rough carpenters, 45c per hour; steady work. Superior Employment Co., 503 Tower ave.

WANTED—Painter and paper hanger at once; will pay 40c per hour. Call at once, 2814 W. 3rd st.

WANTED—Shoemakers, must be first class, at once. Gopher Shoe Repair company, 17 2nd ave. w.

WANTED—Coatmakers, also trouser and vestmaker. Hultgren & Bowden Co., Wolvin bldg.

FOR SALE—Small tailoring business, first $150 takes outfit. Write Box 356, Aurora, Minn.

WANTED—Reliable man as porter; steady work; good references. Apply Freimuth's.

WANTED—Experienced man for dry cleaning. Garber Bros., 1806 W. Superior st.

WANTED—A reliable young man to help in bakery shop. Write C 192, Herald.

WANTED—At once, two coatmakers. Peter Chopik, 130 Central ave., West Duluth.

WANTED — Elevator operator with license. Apply to engineer, Christie bldg.

WANTED—Pants and vest maker at once. David Redeen, tailor, Buhl, Minn.

WANTED—Cash paid for diamonds. Watches repaired, $1, 5 S. 5th ave. w.

WANTED—Men's presser. Apply at once, Orpheum Dry Cleaners.

WANTED—Man and wife to work on farm. Apply 1924 W. 1st st.

WANTED—Young man to help in bakery. M. M. Gasser Co.

WANTED—Feeder for platen press. Apply 332 W. Michigan st.

WANTED — Cutter. Apply Duluth Lumber Co.

WANTED—Good delivery boy. 329 W. 4th st.

One Cent a Word Each Insertion. No Advertisement Less Than 15 Cents.

HELP WANTED—FEMALE

LEARN TO CUT and make your own waists and dresses. You can easily do it after taking the course in practical instruction. Make clothes while learning. Miss Gray's school, 3rd floor, Geo. A. Gray Co. Also all sizes and styles of patterns cut to measure.

WANTED — Housekeeper for young widower, with 2 girls; woman not over 30 preferred; small wages but good home to right party. Write X 182, Herald.

WANTED—Girl for general work, railroad lunch counter, wages $20 with board and room. Write or phone W. N. Canfield, Allen Junction, Minn.

HUNDREDS government positions open to women, $70 month. Write immediately for free list. Franklin Institute, Dept. 645 0, Rochester, N. Y.

WANTED—Woman, 10 to 50, with no children, to work in good modern home in country; 3 in family; no farm work. Write H 174, Herald.

WANTED—500 shiny suits at once. We specialize in taking the shine out. Orpheum Dry Cleaners, 131 E. Superior st. Mel. 1168.

WANTED—500 shiny suits at once. We specialize in taking the shine out. Orpheum Dry Cleaners, 131 E. Superior st. Mel. 1168.

WANTED — Thoroughly experienced and willing second girl, between 25 and 35 years old; family of two. 923 E. Superior st.

WANTED—Good girl for general housework; small family. Mrs. S. G. Collins, 524 Woodland ave., corner 21st ave. e.

WANTED—A truthworthy woman for general housework; no washing. Phone Lakeside 29-L or call at 4315 Luverne st.

WANTED—Competent girl for general housework, where second girl is kept. Mrs. E. A. Silberstein, 2328 E. 3rd st.

WANTED—Young lady for doctor's office; must be neat, intelligent and willing worker. 504 Providence bldg.

WANTED—Apprentice girl for millinery department. Apply Boston Store, 318-320 Central ave., West Duluth.

WANTED—Competent girl for general housework; three in family; best wages. 2330 E. 5th st.; Mel. 561.

WANTED—Competent girl for general housework. Mrs. J. A. Watterworth, 2932 E. Superior st. Mel. 7552.

WANTED—Competent girl for general housework, also nurse maid; no washing. 1614 E. Superior st.

WANTED—Girl for general housework, three in family; house-cleaning done. 14 N. 19th ave. e. Mel. 5963.

WANTED—Competent girl for general housework; four in family; good wages. 5421 Glenwood st.

WANTED—Stenographer with experience. Apply in writing, with reference. Write Y 169, Herald.

WANTED—Young girl for light housework in modern home; three in family. Call Mel. 2760.

WANTED—Young Swedish girl to help with general housework. 725 E. Superior st., Flat 3.

WANTED—Young girl to assist with chamber work. Whelan hotel, Lake ave. and 1st st.

WANTED—Sleeve ironer and woman to do mending. Home Laundry Co. 18 20th ave. w.

WANTED—Competent girl for general housework; apply mornings. 534 Woodland ave.

WANTED—Girl for general housework; good wages; small family. 1822 E. 2nd st.

WANTED—Stenographer for wholesale house; must be experienced. Write P 151, Herald.

WANTED—Girl for general housework; family of 2. Apply 1601 E. Superior st.

WANTED—Strong competent girl for general housework; no children. 1616 Jefferson st.

WANTED—Experienced girl pressers. Apply Zenith laundry. 232 E. Superior st.

WANTED—Scandinavian young girl to assist with housework. 132 W. 5th st.

WANTED — Cook. W. N. Ryerson, 2617 E. 3rd st. Mel. 1810, Grand 1213-Y.

WANTED — Girl for general housework; 3 in family. 218 15th ave. e. Flat 1.

WANTED—Experienced waitress at City restaurant. 608 W. Superior st.

WANTED—Girl for general housework. 325 E. 2nd st., morning or evening.

WANTED—At once, girl for general housework. Apply 408 8th ave. e.

WANTED—Experienced presser. Apply at once. Orpheum Dry Cleaners.

WANTED—At once, good girl for general housework. 1024 E. 2nd st.

WANTED—Experienced fruit pantry girl. Apply chef, Spalding hotel.

WANTED—Competent girl for general housework. 1727 E. Superior st.

WANTED—Girls at Somers' Employment office, 13 E. Superior st.

WANTED—Dining room girl. Ohio restaurant, 617 W. Superior st.

WANTED—Experienced girl for general housework. Mel. 4546.

WANTED — Good girl for general housework. 927 E. 1st st.

WANTED—Young girl to assist with housework. 1603 E. 4th st.

WANTED—Girl to assist with housework. 1019 E. 2nd st.

WANTED—Girl for general housework. 1205 E. 3rd st.

WANTED—Girl for general housework. 5505 W. 6th st.

WANTED — Girl for general housework. 1507 E. 3rd st.

WANTED—Girl for general housework. 230 S. 29th ave. w.

WANTED—Competent girl for general housework. 1431 E. 3rd.

WANTED — Girl for general housework. 1001 E. 2nd st.

WANTED—Girl for general housework. 1115 E. 3rd st.

WANTED—A nurse maid. Apply 1517 E. Superior st.

WANTED—Girl for general housework. 427 W. 3rd st.

WANTED—Girl for general housework. 1902 E. 3rd st.

WANTED—Chambermaid. Sixth Avenue hotel.

WANTED TO RENT

WANTED TO RENT—Furnished or partly furnished modern 7-room house, May and June only. M. F. Jamar, Jr. Melrose 2883.

WANTED TO RENT—8-room house, lake shore, Lester Park, Lakeside or on Park Point. William C. Sargent, Providence bldg.

WANTED TO RENT—Refined party would like 2 or 3 modern rooms with fine view of the lake. Address Y 188, Herald.

WANTED TO RENT—Unfurnished 3 or 4-room heated flat; centrally located. Write Y 180, Herald.

WANTED TO RENT—7-room modern house in Woodland, or heated flat, central. Mel. 772.

WANTED TO RENT—Heated 7-room sunny flat; centrally located. Write P 181, Herald.

THE TIME-SAVING TELEPHONE

Instead of coming to The Herald office with your want ad; instead of even using the time of a boy or girl to bring your want ad to The Herald

TELEPHONE IT AND SAVE TIME

Because your time is valuable.

If your ad reaches The Herald office by noon it will be printed the same day. Regular office rates will be charged.

The Herald reaches practically every home in Duluth and immediate vicinity every day.

WANT AD PHONE 324

READ HERALD WANT ADS FOR PROFIT
USE HERALD WANT ADS FOR RESULTS.

TELEPHONE 324

AND DICTATE YOUR ADVERTISEMENT.
1 Cent a Word. Minimum Charge, 15 Cents.

One Cent a Word Each Insertion. No Advertisement Less Than 15 Cents.

POULTRY, EGGS AND PET STOCK.

THE DULUTH HERALD IS THE RECOGNIZED POULTRY MEDIUM.
It is the official paper of the poultry raisers of Duluth and Northern Minnesota.
CIRCULATION LARGEST.
RATES LOWEST.

The Duluth Herald has the largest circulation of any newspaper in Minnesota (outside the Twin Cities). Its charges for classified advertising are less per thousand circulation than those of any other paper in the state.

FOR SALE—Hatching eggs from thoroughbred White Plymouth Rocks and Buff Plymouth Rocks, $1.25 for 12 eggs. Barred Plymouth Rocks, White Wyandottes and Light Brahmas, $1 for 12 eggs. P. C. Bennett, Taconite, Minn.

FOR SALE—Eggs for hatching—S. C. W. Leghorns, $1 setting of 15 or $5 100. Barred Plymouth Rocks, $1.50 setting from good laying strain on free range. Both phones. Mel. 7363; Grand 1019-A. St. James' orphanage.

FOR SALE—Rufus Red Belgian hares, pedigreed stock; fancy pigeons, Black Fantails, White Fantails, Homers, Carneaux, Trumpeters, Pouters. No. 126 W. Palmetto st., Duluth Heights; phone, Zen. 1188-A.

FOR SALE—Hammerbeck's hardy, disease-resisting, winter-laying, exhibition White Leghorns; winners wherever shown; eggs and chicks. Send for price list. H. J. Hammerbeck, Superior, Wis.

FOR SALE—Hatching eggs from this year's winning R. C. R. I. Reds; Weland strain; year-round layers; $1.50 for 15, $4.50 for 50; order early. I. W. Gilleland, 607 S. 71st ave. w. Cole 145-A.

HATCHING EGGS from my choice S. C. White Leghorns; no better laying strain; 15 eggs $1; 100 eggs $5. Mrs. T. J. Griffith, 4309 London road, Duluth; Lake, 69-K.

Park & Pollard's poultry feeds are the best. Scratch feed, egg mash, growing feed, etc.; wheat corn, etc. Get price list. Tessman Bros. Co., 26-40 E. Mich. st.

FOR SALE—Hatching eggs from high-class Barred Plymouth Rocks, White Wyandottes, R. C. Black Minorcas, White Leghorns, Anconas and turkeys. J. T. Michaud, Lake. 298-L; Park 4.

FOR SALE—Two Philo brooder coops, one colony coop, and other poultry fixtures, cheap; also gas range with kitchen heater. Mel. 2186.

R. I. RED settings, 75c Jap Silkies settings, $3. H. I. Gooch: Mel. 3351.

FOR SALE—Barred Plymouth Rock eggs, $1 per setting. Call Douglas 65.

FOR SALE—White Orpington eggs, $1 a setting. C. Hegg. Cole 351-Y.

ACRE TRACTS

FOR A HOME SITE AT ENGLEWOOD FARMS,
—or a—
COTTAGE SITE AT PIKE LAKE,
—See—
W. VAN BRUNT,
108 Providence Building.

FOR SALE—$10 cash, $10 per month, buys fine cabin and 1 acre of fine land 1 mile from end of Woodland car line. Call 724 E. 5th st.

FOR SALE—Acre garden tracts and cabin sites, one mile from street railway, $125; easy terms. Wahl-Messer, Lonsdale bldg.

FOR SALE—Half acre near power station, Bay View Heights. Charles Larsen, 1601 W. Superior st.

WALL PAPER

Experienced and reliable paper-hanger will furnish new and up-to-date patterns and paper an ordinary sized room for $4.50. Painting and tinting neatly done; prompt and satisfactory work guaranteed. Decorator, 31 W. 2nd st. Mel. 4303; Grand 596-X.

One Cent a Word Each Insertion. No Advertisement Less Than 15 Cents.

ADDITIONAL WANTS ON PAGES 20 AND 21

FOR RENT—ROOMS

—THE NEW ALEXANDRIA—
A few desirable rooms now vacant at special rates; well-heated and comfortable apartments. Private telephone in every room. Dining room in in connection. 322 W. 2nd st.

—METROPOLE HOTEL—
101-5 Lake ave. s.; hot and cold running water in every room; steam heat and other modern conveniences; rates $2 per week and up.

—ELGIN HOTEL—
Nicely furnished, steam-heated rooms; best beds in the city; hot and cold running water. Rates $2 and up by the week. 321 W. 1st st.

MELROSE HOTEL.
318 W. 2nd st., well heated, pleasant rooms and board at special winter rates. Mel. 4301; Grand 2166-X.

FOR RENT—When renting 3 nicely furnished rooms, bedroom, dining room and kitchen, including choice of gas or coal range, you would have to pay $25 to $35 per month. Why not buy a Kelly 3-room outfit for $69 and furnish your own rooms. Pay for it monthly on our dignified credit plan and be money ahead. F. S. Kelly Furniture Co., 17-19. W. Superior st.

FOR RENT—2 cleanly furnished rooms for light housekeeping; gas range, electric light, use of old phone; suitable for 2 girls or married couple; $15 per month. 414 1st ave. e.

FOR RENT — Heated, unfurnished rooms; reasonable; suitable for living; no children; reference. 313 W. Superior st., 2nd floor.

FOR RENT—Furnished rooms, with or without light housekeeping; all conveniences; very reasonable. 623 W. 2nd st.

FOR RENT—3 small furnished rooms for light housekeeping; gas range, hot water heat. 124 6th ave. w.

FOR RENT—Furnished flat, also room for light housekeeping; all conveniences. 228 E. 1st st.

FOR RENT—3 furnished rooms, light and sunny; use of bath and telephone. Gentlemen only. Mel. 3380.

FOR RENT—Neatly furnished room, use of phone and piano; $1.50 per week. 440 Mesaba ave.

FOR RENT—3 rooms furnished for light housekeeping. Apply 705 N. 54th ave. West Duluth.

FOR RENT—Furnished room with kitchenette for light housekeeping. 322 W. 3rd st.

FOR RENT—Four bright rooms; water and light paid; $9.50 per month. 120 E. 8th st.

FOR RENT—Suite of rooms and a smaller room, newly decorated. 131 E. 2nd st.

FOR RENT—One furnished room; all conveniences. 125 E. 5th st. Grand 1531-Y.

FOR RENT—Furnished rooms, all conveniences. 810 E. 2nd st. Call Mel. 1508.

FOR RENT—Furnished rooms; $5 and $6 per month. 602 W. 4th st.

FOR RENT—Modern rooms for light housekeeping. 821 W. 4th st.

FOR RENT—Furnished room; modern. 514 1st ave. w. Mel. 3886.

FOR RENT — 2 furnished rooms, upstairs. 320 21st ave. w.

FOR RENT—Nicely furnished outside rooms. 505 W. 3rd st.

FOR RENT—1 nice room. 331 W. 3rd st.

PRIVATE HOSPITALS

PRIVATE HOME before and during confinement; good care by experienced nurse; infants cared for. Mrs. Finkle, 213 W. 3rd st. Mel. 2454.

PRIVATE HOME for women before and during confinement; expert care; infants cared for. Ida Pearson, M. D., 284 Harrison ave., St. Paul.

MRS. K. THORSTENSON, nurse and midwife; private home. 1602 28th st., Superior, Wis. Ogden 851-X.

MRS. H. OLSON, graduate midwife; private hospital and home. 329 N. 58th ave. w. Phones, Cole 173; Cal. 270.

MRS. HANSON, graduate midwife; female complaints. 413 7th ave. e. Zen. 1225.

Mrs. Ekstrom, graduate midwife, 1924½ W. 3rd st. Lin. 163-D; Mel. 7458.

SEEDS—PLANTS—ETC.

FERTILIZE YOUR GARDEN AND LAWN.

A load or a sack delivered in any part of the city. Call us for prices.

T. E. HALFORD & CO.,
2114 W. Mich. St. Both phones.

NORTHERN GROWN tested seeds. Tessman Bros., 40 E. Michigan st.

BURPEE'S SEEDS and other good brands. Duluth Floral Co.

One Cent a Word Each Insertion. No Advertisement Less Than 15 Cents.

FOR RENT—FLATS

—FOR RENT MAY 1—

BY MASSACHUSETTS REAL ESTATE CO., 18 PHOENIX BLDG.

Heated flat, 6 rooms; excellent janitor service; 706½ E. 4th st.—$40.

6-room heated flat, with janitor service, at 928½ E. 2nd st.—$30.

6-room house, with heating plant, at 822 E. 4th st.—$27.50.

4-room flat, with bath, at 401½ E. 4th st.—$16.50.

Offices in Phoenix and Fargusson buildings at reasonable rates.

H. L. GEORGE, Agent.
Mel. 3; Grand 49.

FOR RENT.

We have some desirable rooms for light housekeeping or offices at 123 W. Superior st. and 220 W. Superior st.; rent from $8 to $15 per month.

ZENITH REALTY CO.,
4 South First Avenue East.

FOR RENT.

Modern 5-room flat, 1801 W. Superior st.; heat, water and janitor service furnished; rent only $25 per month.

Some one or two 3-room flats on 6th ave. w. and 3rd st., for rent at $11 per month.

WHITNEY WALL CO.,
301 Torrey Bldg.

FOR RENT—At 315 W. 4th st., 5 rooms, bath, kitchenette and large wardrobes. Will rent to one party or divide and rent to two. Building entirely remodeled, as good as new; redecorated throughout; large, light airy rooms; 2 fireplaces. All conveniences, including heat. W. C. Sherwood & Co. 118 Manhattan bldg.

FOR RENT—We know of no premises more conveniently situated or surpassing in point of equipment and artistic decoration those in the Greysolon apartments on 9th ave. e. and 1st st.; a very reasonable rental has been made. F. I. Salter Co., 303 Lonsdale bldg.

FOR RENT—At 118 W. 4th st., front 5-room flat and bath; every room light, airy and in splendid condition; all conveniences except heat; $22 per month. W. C. Sherwood & Co., 118 Manhattan bldg.

FOR RENT—May 1, at 118-120 W. 4th st., 2 3-room flats; fine lake view and large covered porch; large rooms. Will decorate to suit. $16.00 per month. W. C. Sherwood & Co., 118 Manhattan bldg.

FOR RENT—Finest 7-room modern flat in city; all outside rooms in Minnesota flats, 118 E. 4th st.; only $45 per month, including heat and janitor service. Chas. P. Meyers, 611 Alworth bldg.

FOR RENT—1 3-room flat, steam heat, gas range and water furnished, new building; 1 4-room flat, steam heat, gas range and water furnished, new building. Apply Anderson Drug Store, 2904 W. 3rd st.

—FOR RENT—
No. 1926 W. 4th st., 6 rooms....$18.00
No. 1094½ 27th ave. w., 5 rooms. 17.00
—WESTERN REALTY CO.—
—1922 W. Superior St.—

FOR RENT—Attractive 5-room apartment; East end; white enamel bathroom, electric light, gas range, furnace, laundry; $27; also smaller lower flat, same as above, $24.50. Mel. 1801.

FOR RENT—3-room flat, $8; 4-room flat, $12.50; hardwood floors throughout, sewer, gas, water and electric lights; centrally located. Chas. P. Meyers, 611 Alworth bldg.

FOR RENT—Small heated apartment in desirable location in East end; all conveniences; janitor service; $40 per month. N. J. Upham Co., 714 Providence bldg.

FOR RENT—5-room flat, central location with hardwood floors, bath, gas and all conveniences but heat; $20 per month. N. J. Upham Co., 714 Providence bldg.

FOR RENT—May 1, two 6-room flats, one partly furnished; all modern conveniences; janitor service. Inquire 128 and 128½ W. 4th st. Mel. 4787, Grand 1468.

FOR RENT—Flat, 303 Oxford st, five rooms and bath; modern except heat; fireplace; garden; $20 per month. See William C. Sargent, Providence bldg.

—FOR RENT—
7-room flat, 715 W. 2nd st, heat and water furnished, $30. William C. Sargent, Providence bldg.

FOR RENT—308 E. 5th st.; modern 5-room heated flat; rent $33.50; possession May 1. Call Seecomb Grocery Co., both phones.

FOR RENT—5 large light rooms; gas, bath, and electric light; hardwood floors and finish; newly tinted. 624 2nd ave. w.

FOR RENT—Heated 7-room flat in Dacey apartments with water, heat and janitor service. Call Mel. or Grand 423.

FOR RENT—13-room flat on Garfield ave., modern except heat, newly decorated; $35 a month. Call 4348 Mel.

FOR RENT—7 rooms; modern except heat, 4312 Gilliat st., Lakeside, 1 block below car line. Call Park 26-D.

FOR RENT—3 or 4-room flat; hardwood floors, gas, electric light, central West end. Call Lin. 54-D.

FOR RENT—Five rooms, newly decorated; modern except heat; $22.50, water paid. 1111 E. 2nd st.

FOR RENT—1 3-room, 1 4-room and 1 6-room flat on Garfield ave., in good condition. Call Mel. 4348.

FOR RENT—3-room flat, 219 E. 5th st.; bath; $12 per month. William C. Sargent, Providence bldg.

FOR RENT—5-room flat; hot water heat; all conveniences. Inquire 115 19th ave. w.

FOR RENT—5-room modern brick flat. 607 E. 6th st. Call 702 7th ave. e, or Grand 1705-Y.

FOR RENT—4-room flat; water, gas, sewer; $9. 411 W. 5th st. Inquire 507 4th ave. w.

FOR RENT—4-room flat, all conveniences except heat. Inquire 608 W. 2nd st.

FOR RENT—Furnished 4-room flat. Apply 902 E. 3rd st., or call 362 either phone.

FOR RENT—Modern 5-room flat, newly decorated; $18.50. 910 W. 4th st. Mel. 3511.

FOR RENT—Modern 5-room flat; central; low rent to right party. Mel. 4885.

FOR RENT—5-room flat, modern. 202 E 4th st. Call Grand 1905-A.

FOR RENT—5-room flat; remodeled. Grand 1651-X; 731 W. 1st st.

FOR RENT—Elegant 5-room flat; very central. 508 W. 3rd st.

FOR RENT—6-room modern flat, 7 E. 5th st. Inquire 5 E. 5th st.

FOR RENT—May 1, nice 5-room flat. 424 9th ave. e.

One Cent a Word Each Insertion. No Advertisement Less Than 15 Cents.

FOR RENT FLATS—Continued

—FLATS—

J. D. HOWARD & CO.,
Providence Bldg.

3 rooms, 230 Pittsburgh ave.; water paid ..... $ 6.00
4 rooms, 303 S. 61st ave. w.; water paid 12.00
4 rooms, 303 S. 61st ave. w.; water paid 13.00
5 rooms, 1504 London road; heat and water 20.00
5 rooms, 229 W. 5th st.; water paid 15.00
7 rooms, 1408½ E. 2nd st.; hot water heat 30.00

—WEST END FLATS—

Four and five rooms; gas and coal range, water and janitor; light, airy, attractive; 23rd ave.; $15 to $17.50.

CHAS. P. CRAIG & CO.,
Phones 408. Sellwood Bldg.

—FOR RENT FLATS—

3 rooms and bath, 502 E. 4th.....$10
5-room steam-heated flat, 2303 W. Superior st.....$25
5 rooms with bath, 1261½ W. 4th st.$15
4 rooms with toilet, 426 6th ave e..$14
7-room modern house, East end....$45
7-room house, East end.....$35

FIELD-FREY CO.,
204 Exchange Bldg.

—FOR RENT—

1115 E. 1st st.; 7 rooms.....$35.00
1901 W. 3rd st.; 6 rooms.....$15.00
125 1st ave. w.; 5 rooms.....$18.00
114 Park ave.; 5 rooms.....$14.00

STRYKER, MANLEY & BUCK.
Main Floor, Torrey Building.
Both Phones 165.

FOR RENT—Small unfurnished, strictly modern heated apartment for May and June. Write B 183, Herald.

FOR RENT—5-room brick flat; all modern except heat; $20. 515 Lake ave. n. Inquire in rear.

FOR RENT—7-room furnished flat for two months; steam heated. Mel. 5447. References required.

FOR RENT—5-room flat; all conveniences, except heat; $14 per month. 617 2nd ave. e.

FOR RENT—Four-room modern flat; very central. S. S. Williamson, 515 Torrey Bldg.

FOR RENT—3-room flat, modern except heat. 1102 E. 2nd st.; 219 Fargusson bldg.

FOR RENT—5-room flat; all conveniences, $17; 4-room flat, $10. 817 E. 5th st.

FOR RENT—5-room flat with bath. 216½ W. 3rd st.; phone Grand 2322-X.

FOR RENT—3 and 4-room flats, modern except heat. Inquire 618 E. 2nd st.

FOR RENT—6-room flat; hot water heat, up-to-date. Call Mel 3272.

FOR RENT—4 rooms and bath, $15 per month. 1028 E. 10th st.

FOR RENT—4-room flat, 125½ E. 5th st. Grand 1531-Y.

TALK TO GILUISON if you want to rent a piano.

FOR RENT—Lower 4-room heated flat. 212 E. 3rd st.

FOR RENT—Modern, 4-room flat. 912 E. 7th st.

FOR RENT—4-room flat, 317 E. 5th st.

AUTOS AND MOTORCYCLES

98 PER CENT OF AUTO BUYERS READ THE DULUTH HERALD.
The names in which automobile licenses are issued have been checked with The Duluth Herald's subscription lists, and it was found that 98 out of every 100 people who buy cars read The Duluth Herald. If you have a car for sale or trade, offer it in this automobile column and you will reach practically every one who will buy.

FOR SALE.
5-PASSENGER 40-H. P. AUTO,
In A-1 condition.
—PRICE $500—
Write B 172, Herald, for terms.

OXY-ACETYLENE welding, cutting and carbon burning; all work guaranteed satisfactory or no charge; 99½ per cent pure oxygen for sale. Duluth Gas & Welding Co., 2110-2112 W. Michigan st. Mel. 7064; Lin. 643.

HARLEY-DAVIDSON New 1916 models, Come and see them. Machines sold on time payments; also bargains in used machines, on easy terms. Motor Cycle Repair shop, 402-404 E. Sup. st.

FOR SALE—1913 Case; all new tires and first-class condition, also 1911 Hudson in first-class running order. These two cars will be sold on an exceptionally good bargain. Johnson Motor Co., 412 E. Superior st.

AUTOMOBILE and motor boat engines rebored, oversized pistons and rings. Workmanship and prices right. Zollner Machine Works. 314 W. 1st st. Alley entrance.

GUARANTEED tire repairing at low prices; our new tires will save you money on mileage. Duluth Auto Tire Repair Co., 313 E. Superior st.

YOUR OLD CASINGS are worth money to you with our system of double treading; see us. Herian & Merling, 105 W. 1st st. Mel. 4658.

FOR SALE—Buick Roadster, in good condition; new top, Bosch magneto and Stromberg carburetor, $275. Write U 177, Herald.

FOR SALE—Ford demountable rims; crown fenders, radiator hoods and shells, all kinds of tires. Johnson Auto Supply.

FOR SALE—One new Ford; roadster body; 1 light delivery truck. Zinsmaster-Smith Bread Co.

YOUR CAR repaired at your garage; A-1 mechanics. Harrison & Son, Mel. 6542. 2721 Huron st.

FOR SALE—5-passenger Hudson; cheap for quick sale. Call after 5 p. m. 819 W. 3rd st.

FOR RENT—Garage, very reasonable. Apply 517 E. 3rd st. Phone Mel. 2790.

FOR SALE—COWS

FOR SALE—S. Goldfine will arrive with a carload of the finest assortment of fresh milch cows Thursday, April 13. Both phones; 1016 N. 5th ave. w. Take Incline car to 8th st., walk 2 blocks northeast.

FOR SALE—A carload of fresh milkers and close springers will arrive for Levine Bros., Sunday, April 16, 821 4th ave. e. Grand 1268; Mel. 4702.

FOR SALE—A carload of fresh milch cows has just arrived to S. M. Kaner, some Guernseys among them. 1217 E. 7th st.; both phones.

FLORIST

Duluth Floral Co., wholesale, retail, cut flowers, funeral designs. 121 W. Sup. st

SECRET SOCIETIES

PALESTINE LODGE NO. 73, A. F. & A. M.—Regular meetings first and third Monday evenings of each month at 7:30 o'clock. Next meeting, May 1, 1916. Work—Regular business. Clement G. Townsend, W. M.; James S. Matteson, Sec.

IONIC LODGE NO. 186, A. F. & A. M.—Regular meeting second and fourth Monday evenings of each month at 7:30. Next meeting, April 24, 1916. Work—Second degree. William J. Works, W. M.; Burr Porter, Sec.

KEYSTONE CHAPTER NO. 20, R. A. M.—Stated convocations, second and fourth Wednesday evenings of each month at 7:30 o'clock. Next meeting, special, April 26, 1914, at 4 p. m. Work—Royal Arch degree, regular meeting at 7:30. Work—Regular business and Royal Arch degree. Stanley L. Mack, H. P.; Alfred Le Richeaux, Sec.

DULUTH COUNCIL NO. 6, R. & S. M.—Stated convocations, third Friday of each month at 7:30 o'clock. Next meeting, April 21, 1916. Work—Royal and Select and super-excellent degree. Maynard W. Turner, T. I. M.; Alfred Le Richeux, secretary.

DULUTH COMMANDERY NO. 18, K. T.—Stated convocations first Tuesday of each month at 7:30 o'clock. Next conclave, April 18, 1916. Drill at old armory. Charles H. Fugle, Com.; Newton H. Wilson, recorder.

SCOTTISH RITE — REGULAR MEETINGS every Thursday evening at 8 o'clock. Next meeting, April 13, 1916. Work — Regular business and balloting. Burr Porter, secretary.

ZENITH CHAPTER NO. 25, ORDER OF Eastern Star—Regular meetings second and fourth Friday evenings each month. Next meeting, Friday, April 28, 1916, at 7:30 o'clock. Work—Regular business initiation and balloting. Eva M. Dunbar, W. M.; Ella F. Gearhart, Sec.

MIZPAH SHRINE NO. 1, ORDER OF THE White Shrine of Jerusalem—Regular meetings first Saturday evening of each month at 8 o'clock. Next meeting, regular, May 6. Initiation and balloting. Gertrude Bates, W. H. P.; Etta Tretranus, W. S.

EUCLID CHAPTER NO. 56, ORDER OF the Eastern Star—Meets at West Duluth Masonic temple the first and third Tuesdays of each month at 7:30 o'clock. Next meeting, April 18, 1916. Balloting and social. Flora L. Clark, W. M.; Mildred M. Ross, Sec.

EUCLID LODGE NO. 198, A. F. & A. M.—Meets at West Duluth, second and fourth Wednesdays of each month at 7:30 p. m. Next meeting, April 12. Work First degree. H. W. Lanners, W. M.; A. Dunleavy, secretary.

DULUTH CHAPTER NO. 59, R. A. M.—Meets at West Duluth first and third Wednesdays of each month at 7:30 p. m. Next meeting, April 19, 1916. Work—P. M. and M. E. M. degrees. Roll call and refreshments. W. A. Pittenger, H. P. Dunleavy, Sec.

LAKESIDE LODGE NO. 281, A. F. & A. M.—Meets first and third Mondays of each month at 8 o'clock at Masonic hall, Forty-fifth avenue east and Robinson street. Next meeting, May 1, 1916. Regular business, William A. Hicken, W. M.; George E. Nelson, secretary, 4530 Cooke street east.

TRINITY LODGE NO. 282, A. F. & A. M.—Meets first and third Mondays at 8 o'clock in Woodman hall. Twenty-first avenue west, Next meeting regular, April 17, 1916. Work—Second degree. E. H. Pfeifer, W. M., 1918 West Third street; B. E. Wheeler, secretary, 2032 West Superior street.

A. O. U. W.
FIDELITY LODGE NO. 105 — MEETS AT Maccabee hall, 21 Lake avenue north, every Thursday at 8 p. m. Visiting members welcome. E. A. Vogt, M. W.; J. A. Lubensky, recorder; O. J. Murvold, financier, 217 East Fifth street. Oriental degree April 27.

A. O. U. W.—DULUTH LODGE NO. 10—meets every second and fourth Tuesday nights at Axa hall, 221 West Superior street. Next meeting, April 25, 1916, at 8 p. m. Marvin E. Heller, M. W.; R. G. Foote, recorder; E. F. Heller, financier, 509 Second avenue east.

ZENITH COUNCIL NO. 161, ROYAL league, meets the first and third Thursdays in the month, at 8 o'clock, in the old Masonic temple, Superior street and Second avenue east. O. S. Kempton, archon, Wolvin building; H. A. Hall, collector, 18 East First street.

DULUTH LODGE NO. 28, I. O. O. F.—Next meeting, Friday evening, April 21, 1916, at 8 o'clock, 221 West Superior street, third floor. Work—Second degree will be conferred. Odd Fellows welcome. Charles F. Ottinger, N. G.; J. A. Braff, Rec. Sec.

K. OF P.
NORTH STAR LODGE NO. 35, K. OF P.—Meets every Tuesday, 7:30 p. m., sixth floor, Temple building. Superior street and Second avenue east. Next meeting, April 18, 1916. Work—First rank. W. H. Hamilton, C. C., care of Duluth Telephone company; B. A. Rowe, M. of F., 205 First National bank; R. A. Bishop, K. of R. and S., 505 Palladio building.

ZENITH CAMP NO. 5, WOODMEN OF the World, meets on first and third Friday nights of month, at Foresters' hall, Fourth avenue west and first street. J. H. Larkin, clerk, 612 Sixtieth avenue east. Lakeside 23-K.

MAJESTIC REBEKAH LODGE NO. 60, I. O. O. F.—Regular meetings first and third Thursdays of each month, 8 p. m., 221 West Superior street. Next meeting Thursday evening, April 20. Regular business, Mrs. Henrietta Shaw, N. G.; Lillian Johnson, secretary, Grand 2113-Y.

DULUTH HOMESTEAD NO. 3131, BROTHerhood of American Yeomen, meets every Wednesday evening at 8 o'clock sharp, in Maccabee hall, 21 Lake avenue north. Herbert F. Hanks, foreman; J. J. Palmer, correspondent, office in his drug store, 2132 West Third street. Melrose 3769; Lincoln 511-Y.

M. W. A.
IMPERIAL CAMP, 2206 — MEETS AT Forester hall, Fourth avenue west and First street, second and four

LAST EDITION

THE DULUTH HERALD

24 PAGES

VOLUME XXXIV—NO. 9. WEDNESDAY EVENING, APRIL 19, 1916. TWO CENTS.

MINNESOTA HISTORICAL SOCIETY.

Minn Historical Society D H

LAST WORD TO BERLIN

OFFICIALS WILL HOLD PAPERS

Documents Seized at Von Igel's Office Not to Be Restored.

Neither Will Prosecution of Former Secretary Be Dropped.

New York, April 19.—The papers seized by Federal agents yesterday in the office of Wolfe von Igel, former secretary of Capt. Franz von Papen, recalled German military attache, will not be restored, neither will the prosecution of von Igel for his alleged participation in the Welland canal plot be dropped, Assistant Attorney Roger B. Wood said today.

Mr. Wood announced that he had received instructions from Washington to proceed with the case just as if no protest had been made.

Von Bernstorff Calls.

Washington, April 19.—Count von Bernstorff, the German ambassador, conferred with Secretary Lansing at 11:30 o'clock this morning. The engagement was made at the ambassador's request.

It was revealed that the ambassador went to the state department not to discuss the submarine situation, but to make a further formal demand for the return of papers which department of justice agents seized from Wolff von Igel, private secretary to Capt. von Papen, the withdrawn military attache, in New York yesterday.

The department of justice has practically decided to hold von Igel unless the state department specifically demands his release, on the ground that the crime with which he is charged was committed a year before he became a diplomatic agent.

After a 15-minute conference with Secretary Lansing, Ambassador Bernstorff said:

"I really only called to discuss the von Igel affair and there is nothing to be said about it."

That was the only comment the ambassador would make.

LIFE IMPRISONMENT FOR GERMAN PIRATE

Schiller Who Captured British Ship Given Severe Sentence for His Act.

Wilmington, Del., April 19.—Ernst Schiller, who forcibly took possession of the British steamer Matopho off Sandy Hook on March 29, terrorized the crew and compelled the captain to change the ship's course, was sentenced to life imprisonment in the United States district court here late yesterday. He will be taken to the Federal prison at Atlanta in a few days.

Schiller pleaded guilty to the charge of piracy. In a statement he denied that his motive was robbery. He declared that he had seized the Matopho, believing she carried munitions of war for the allies, "for the cause of Germany."

THREE EXPLOSIONS DESTROY STEAMER

London, April 19.—A Lloyds dispatch from Lisbon says the Norwegian steamship Terje Viken sank on Monday in Cascne bay, fifteen miles west of Lisbon, after three explosions on board the vessel. The crew was saved.

The Terje Viken sailed on March 16 from Galveston for Lisbon. She was 336 feet long, 3,679 tons gross, was built in Newcastle in 1903 and owned in Tonsberg.

MAY BREAK UP GOVERNMENT

Disagreement Still Continues in the English Cabinet.

Believed That Asquith Will Weather Storm as Usual.

London, April 19.—In the house of commons today Premier Asquith stated that there were still some material points of disagreement in the cabinet and if they were not settled the result must be the breakup of the government.

Interest in today's session of the house of commons was as keen as ever. Despite overnight rumors of a compromise or a patched-up truce which would temporarily avoid cabinet resignations freely predicted yesterday, political tension was still acute pending Premier Asquith's

(Continued on page 10, third column.)

PRESIDENT WILSON SAYS GERMANY HAS TREATED LAW OF NATIONS WITH CONTEMPT

German Government Has Given Solemn Assurances Which It Has Permitted Its Under-Sea Commanders to Disregard With Entire Impunity.

Washington, April 19.—President Wilson's address to congress in joint session this afternoon was as follows:

"Gentlemen of the congress: A situation has arisen in the foreign relations of the country of which it is my plain duty to inform you very frankly.

"It will be recalled that in February, 1915, the imperial German government announced its intention to treat the waters surrounding Great Britain and Ireland as embraced within the seat of war, and to destroy all merchant ships owned by its enemies that might be found within any part of that portion of the high seas, and that it warned all vessels of neutrals as well as of belligerent ownership to keep out of the waters it had thus prescribed or else enter them at their peril.

PROTEST MADE BY UNITED STATES.

"The government of the United States earnestly protested. It took the position that such a policy could not be pursued without the practical certainty of gross and palpable violation of the law of nations, particularly if submarine craft were to be employed as its instruments, inasmuch as the rules prescribed by that law, rules founded upon principles of humanity and established for the protection of the lives of non-combatants at sea, could not in the nature of the case be observed by such vessels. It based its protest on the ground that persons of neutral nationality and vessels of neutral ownership would be exposed to extreme and intolerable risks and that no right to close any part of the high seas against their use or to expose them to such risks could lawfully be asserted by any belligerent government.

LONG ESTABLISHED LAW OF NATIONS.

"The law of nations in these matters, upon which the government of the United States based its protest is not of recent origin or founded upon merely arbitrary principles set up by convention. It is based, on the contrary, upon manifest and imperative principles of humanity and has long been established with the approval and by the express assent of all civilized nations.

"Notwithstanding the earnest protest of our government, the imperial German government at once proceeded to carry out the policy it had announced. It expressed the hope that the dangers involved, at any rate the dangers to neutral vessels, would be reduced to a minimum by the instructions which it had issued to its submarine commanders, and assured the government of the United States that it would take every possible precaution both to respect the rights of neutrals and to safeguard the lives of non-combatants.

HOPES WERE NOT JUSTIFIED.

"What has actually happened in the year which has since elapsed has shown that those hopes were not justified, those assurances insusceptible of being fulfilled. In pursuance of the policy of submarine warfare against the commerce of its adversaries, thus announced and entered upon by the imperial German government, in spite of the solemn protest of this goverment, the commanders of German under-sea vessels have attacked merchant ships with greater and greater activity, not only upon the high seas surrounding Great Britain and Ireland, but wherever they could encounter them, in a way that has grown more and more ruthless, more and more indiscriminate as the months have gone by, less and less observant of restraints of any kind; and have delivered their attacks without compunction against vessels of every nationality and bound upon every sort of errand.

TRAGEDY FOLLOWS TRAGEDY.

"Vessels of neutral ownership, even vessels of neutral ownership bound from neutral port to neutral port, have been destroyed along with vessels of belligerent ownership in constantly increasing numbers. Sometimes the merchantmen attacked had been warned and summoned to surrender before being fired on or torpedoed; sometimes passengers or crews have been vouchsafed the poor security of being allowed to take to the ship's boats before she was sent to the bottom. But again and again no warning has been given, no escape even to the ship's boats allowed to those on board. What this government foresaw must happen has happened. Tragedy has followed tragedy on the seas in such fashion, with such attendant circumstances, as to make it grossly evident that warfare of such a sort, if warfare it be, cannot be carried on without the most palpable violation of the dictates alike of right and humanity. Whatever the disposition and intention of the imperial German government, it has manifestly proved impossible for it to keep such methods of attack upon the commerce of its enemies within the bounds set by either the reason or the heart of mankind.

ATTACKS ON ARMED MERCHANTMEN.

"In February of the present year, the imperial German government informed this government and the other neutral governments of the world that it had reason to believe that the government of Great Britain had armed all merchant vessels of British ownership and had given them secret orders to attack any submarine of the enemy they might encounter upon the seas, and that the imperial German government felt justified in the circumstances in treating all merchantmen of belligerent ownership as auxiliary vessels of war, which it would have the right to destroy without warning.

"The law of nations has long recognized the right of merchantmen to carry arms for protection and to use them to repel attack, though to use them in such circumstances, at their own risk; but the imperial German government claimed the right to set these understandings aside under circumstances which it deemed extraordinary. Even the terms in which it announced its purpose thus still further to relax the restraints it had previously protested its willingness and desire to put upon the operations of its submarines carried the plain implication that at least vessels which were not armed would still be exempt from destruction without warning and that personal safety would be accorded their passengers and crews; but even that limitation, if it was ever practicable to observe it, has in fact constituted no check at all upon the destruction of ships of every sort.

PASSENGER SHIPS ATTACKED.

"Again and again the imperial German government has given this government its solemn assurances that at least passenger ships

(Continued on page 10, first column.)

ULTIMATUM SENT TO GERMANY BY THE PRESIDENT

Irrevocable Notification That Continuance of Illegal Submarine Campaign Will Cause Break With U. S.

Tells Congress Germany's Assurances to This Country Are Being Repeatedly Violated in Spite of Protests.

Washington, April 19.—President Wilson told congress, assembled in joint session shortly after 1 o'clock this afternoon, that he had given Germany irrevocable notification that the United States will break off diplomatic relations if her illegal submarine campaign is continued.

A note, America's last word, practically an ultimatum, and demanding an immediate reply, presumably was in the Berlin foreign office as the president was speaking. It was dispatched last night in accordance with the president's plan to have it before the German government at the same moment he was addressing the American congress.

ASKS NO ACTION OF CONGRESS.

The president asked no action whatever of congress. He simply informed it of the accumulation of facts proving that Germany's assurances to the United States are being violated; that the submarine campaign, despite the earnest protests of the United States, is being conducted with renewed vigor in contravention of all the laws of nations and humanity and that he means to sever relations unless it is brought within the law. Diplomatic history of the world shows that such a course is almost certain to be followed by war.

The president's note and his address to congress are final. They mark the end of diplomatic exchanges. A continuance of the long-standing friendly relations, the president made clear, depends alone upon Germany's conduct.

"I have deemed it my duty therefore," the president told congress, "to say to the imperial German government, that if it is still its purpose to prosecute relentless and indiscriminate warfare * * * the government of the United States is at least forced to the conclusion that there is but one course it can pursue; and that unless the imperial German government should now immediately declare and effect an abandonment of its present methods of warfare against passenger and freight-carrying vessels, this government can have no choice but to sever diplomatic relations altogether."

President in Conference.

As a preliminary to laying the whole submarine situation before congress at a joint session at 1 o'clock this afternoon President Wilson conferred at 10 o'clock this morning with Chairmen Stone and Flood of the congressional committees dealing with foreign affairs and with Senator Lodge and Representative Cooper, the ranking Republican members of those committees.

The visit of the committee leaders to the White House was regarded as surrounded with possibilities of gravest importance. They have repeatedly been assured by the White House that they would be consulted by the president before he took any drastic step, such

(Continued on page 10, first column.)

NEBRASKANS ARE FOR FORD

Blackwater State Republicans Give Manufacturer Preference for President.

Bryan's Candidates for Governor and Senator Are Defeated.

Omaha, Neb., April 19.—Henry Ford has received the preferential vote for president of Nebraska Republicans according to the returns received up to noon today, with Cummins and Hughes following and nearly tied. All of the men elected as delegates-at-large to the Republican national convention personally favor Hughes. Returns today indicate these nominations.

President—Republican, Henry Ford; Democratic, Woodrow Wilson (unopposed).

son (unopposed.)

United States senator—Republican, John L. Kennedy; Democratic, Gilbert M. Hitchcock.

Governor—Republican, A. L. Sutton; Democratic, Keith Neville.

National committeeman—Republican, R. B. Howell; Democratic, James C. Dahlman.

The entrance of William J. Bryan into the campaign on behalf of his brother, Mayor C. W. Bryan of Lincoln, for the gubernatorial nomination, and the former secretary's opposition to the renomination of Senator Hitchcock was a feature of the campaign. Mr. Bryan was also a candidate for delegate at large to the Democratic national convention;

Protest to Allies.

Athens, Greece, April 18, via Paris, April 19.—The Greek government has made a formal protest to the Entente allies against the establishment of a naval base in Suda bay, on the northern coast of Crete.

A HOTBED THAT'S A FAILURE.

FUTURE POLICY OF U. S. IN MEXICO DEPENDS ON REPORT BY GEN. SCOTT

Chief of Staff Goes to Border at Request of Secretary Baker.

Will Not Displace Gen. Funston in Command of Troops.

Washington, April 19.—Maj.-Gen. Hugh L. Scott, chief of staff of the army, will go to San Antonio, Tex., tonight by order of Secretary Baker in order to get accurate information as to the situation on the border and in Mexico.

Secretary Baker issued this statement:

"Gen. Scott leaves for San Antonio this evening at 6:15 at my request. He will spend several days with Gen. Funston and return. This trip is made solely for the purpose of getting as accurate information as is possible for the use of the department. Gen. Funston remains in full charge of the affairs of his department, including the expedition into Mexico. He has the full confidence of the department and his dispositions have the department's entire approval."

Secretary Baker would not discuss Gen. Scott's mission beyond his formal statement. It was assumed, however, that his report after conference with Gen. Funston will go far toward determining the course to be pursued in Mexico.

Funston Would Shift Headquarters.

It is known that Gen. Funston has been urging the department that he be

(Continued on page 10, third column.)

DEFECTIVE PAGE

Columbia May Records

Now on Sale

Columbia Records TRADE MARK Note the Notes

First Recordings of Louis Graveure
The Musical Sensation of the Season

FROM the greatest of operatic arias to the simplest English ballads, Louis Graveure displays an amazing gift of interpretation. Never before has such clarion power and vocal abandon been heard as in Graveure's singing of the "Pagliacci" Prologue, nor such tenderness of tone expressed as in his rendering of "Mary," Richardson's famous ballad.

With the new records by Godowsky, the poet-genius of the piano, and the latest recordings of dainty, vivacious Maggie Teyte,

These records fitly represent the artistic quality of all the

New Records for May

Instrumental music plays a most important part, presenting novelties like the *marimba* as well as exquisite trio recordings, thrilling war descriptives by Prince's Band and orchestral renditions that range from joyous light overtures to the massive works of the greatest modern Russian composers.

Triumphs of Orchestral Recording

A 5781 — 12-inch — $1.00
- POLONAISE FROM "BORIS GODOUNOW." (Moussorgsky) Prince's Orchestra.
- RACHMANINOFF'S PRELUDE IN C SHARP MINOR, Opus 3, No. 2. Prince's Orchestra.

A 5783 — 12-inch — $1.00
- MERRY WIVES OF WINDSOR OVERTURE. (Nicolai) Prince's Orchestra.
- MASANIELLO OVERTURE. (Auber) Prince's Orchestra.

Other Recordings of Varied Interest

Brice and King, the clever musical comedy and vaudeville pair enter the Columbia field this month with two of their latest song successes; in addition, there are fourteen popular hits; two tremendous operatic chorales; Hawaiian melodies; solos by a new concert soprano, Eldora Stanford, and six up-to-the-minute dance records.

Columbia Records for Easter

An Easter program such as you could not enjoy in any other way may be assembled from the sacred records in the Columbia Record catalogue. Your dealer will gladly play over to you appropriate Easter recordings.

Columbia Records in all Foreign Languages

New Columbia Records on sale the 20th of every month *This Advertisement was dictated to the Dictaphone*

COLUMBIA
GRAFONOLAS and DOUBLE-DISC
RECORDS

For Sale by **W. M. EDMONT,** 18 Third Ave. West

RECRUITS IN BIG DEMAND

Uncle Sam Wants Men for Army, Navy and the Marines.

Special Bid for Nayal Militia Men—Close Watch for Grafters.

Uncle Sam is making a strong bid just now for men to serve in the army, navy and marine service, and the sudden change in the situation with Germany, together with the Mexican trouble, has brought many men to all three offices. Many simply come and ask questions and get circulars while others want an examination at once, preparatory to enlistment.

Grafters Warned.

All recruiting officers are paying special attention to see that no grafters are passed. The officers say that in times like these when the government is especially desirous of getting men, that grafters will come in and offer their services to the government in hope of securing a few days' board and lodging and some new clothes. After such men have been passed and get mileage to some other city, they desert. In many cases the government has caught these offenders, and Sergeant Smeeds of the army recruiting station said today that the United States gave one of these deserters a sentence of fifteen years. This, however, was after the offender had committed the same act fourteen times at various stations. In many cases jail sentences are given.

Sergt. Frank J. Buck of the marines, with headquarters at the Cliff hotel, West Superior street, said today that he was making a special effort to enlist naval militia men and get in touch with young physicians and surgeons who would be willing to enter the service. Yesterday afternoon Sergeant Buck received a letter from an out-of-town doctor asking information regarding the service. Such letters are turned over to the marine surgeon.

After Naval Militia.

Two naval militia men from Superior were taken into the marines here yesterday, and it is expected that a number of Duluth men will offer their services in case the situation becomes more serious. Special inducements are offered militia men in the marine service. The marines are scattered in many parts of the United States and in the possessions and non-commissioned officers are needed in large numbers. Militiamen will be favored in the conferring of these positions.

John Dvorak of Chicago arrived in Duluth yesterday, paying his own way, in order to offer his services at this office.

The local army recruiting office is expecting two more assistants in the near future, making four in all. Sergeant Smeeds said today that large numbers of men were asking for information.

ARE CHECKING UP JITNEYS

Police Begin Enforcing Ordinance Against Unlicensed Drivers.

One arrest and a score of "near arrests" resulted today when police began enforcing Commissioner Silberstein's jitney ordinance.

Esa Harrison, 32, the lone man to be arrested, was released later by Police Sergeant John Englert, who was assigned to the task of checking up the jitneys by Acting-Chief A. G. Fiskett.

Last night, although scores of jitney buses were operating on Superior street, City Clerk Walter Borgen's records showed the name of but one man who was authorized to drive a bus. He was C. J. Hawley, and his license will expire May 1.

When the ordinance was enforced last summer, about fifteen drivers took out liability bonds and purchased a license from the city to operate. All but one of these licenses have expired, according to Mr. Borgen, and must be renewed.

Two or three drivers made application for licenses today, when police began checking up, and displayed bonds which they had purchased from the National Indemnity company. They were given letters certifying that they had made application for a license.

"All I can do is to tell the police that these men are making an effort to conform to the ordinance," said Mr. Borgen. "If the officers want to accept my note as a temporary O. K., all right."

"We do not want to do anybody an injustice," said Commissioner Silberstein, "but it is up to this department to protect the public, and that is what we are going to do. The jitneurs have had sufficient warning, and must obey the law or get off the streets."

WANTS $500 DAMAGES FOR HUMILIATION

Robert Randle lunched with a friend at the City restaurant, 508 West Superior street, Saturday noon.

Harry Yumaniata, cashier, was too busy to notice that Randle's friend paid both checks.

All of which explains why Yumaniata and his employer, Sing Yang, are defendants today in a $500 damage suit begun by Randle today in municipal court.

Randle charges that when he started to leave the restaurant the ambitious cashier grabbed a silk handkerchief from his pocket.

"I'll hold this for security until you pay for your meal," Yumaniata is alleged to have stated.

Randle didn't fancy being accused of trying to beat the restaurant out of his meal and he wants $500 damages for the humiliation he experienced.

M. E. Louisell is attorney for Randle.

WHEN TONGUE IS COATED

your liver is torpid and is affecting your stomach and bowels. To rouse your liver, take the little, purely vegetable and in all ways satisfactory Hood's Pills. They relieve biliousness, constipation, all liver ills. Do not irritate nor gripe. Price, 25c, of druggists or C. I. Hood Co., Lowell, Mass.

VACATION DAYS NEAR

Rural Schools of St. Louis County Will Close Next Week.

Superintendent Is Already Hiring Teachers for Next Fall.

Vacation days are near at hand for the school children of the rural districts of St. Louis county.

Those of the rural schools which began their terms on Monday, Aug. 31, 1915, and which lost two weeks' time during the Christmas holiday period, will close their doors next Friday, April 21. This is the case with about 75 per cent of the country schools. In the county or unorganized district alone about 115 teachers will wind up their work for the term this week.

Very few of the country schools have more than an eight-months term and the majority of them will close for summer vacation this week. In cases where the school term did not begin until the first Monday in September, 1915, the school term will not close until April 28.

Hiring Teachers.

N. A. Young, county superintendent of schools, is now hiring teachers for rural and semi-graded schools in the county district for the fall term. Teachers who wish to secure these positions should write to him for an application blank. Lists of probable vacancies will not be furnished, but an effort is being made to encourage all teachers to enroll in the teachers' agency, which has been organized in Mr. Young's office.

"Our main purpose in conducting this agency," said Mr. Young, "is to secure better teachers for our rural schools. However, teachers desiring positions in graded schools may also enroll. Each year we have calls for teachers of graded schools, but almost all the positions which we fill are in the semi-graded and rural schools. Before asking for an application blank, the applicant should hold a Minnesota teacher's certificate or be reasonably certain that he or she will secure one before September."

GOOD FRIDAY TO BE HOLIDAY

Banks and Public Buildings Will Be Closed All Day.

April 21 being Good Friday and a legal holiday, it will be generally observed as such throughout the city. Although many places of business will undoubtedly remain open, the banks and public buildings will be closed.

The central and branch postoffices have arranged a special schedule for the delivery and collection of mail and window service during the day. At the West Duluth station the money order and postal savings windows will be closed all day, the registry window will be open from 8 a. m. to 12 m., the stamp window will be open from 8 a. m. to 12 m., and from 5 to 6 p. m., and two carrier deliveries of mail will be made in the business district and one in the residence section.

At the main and other branch stations the money order and postal savings windows will be closed all day, the registry and general delivery windows will be open from 8 a. m. to 12 m., the stamp windows will be open from 8 a. m. to 12 m. and from 4 to 6 p. m., and two carrier deliveries of mail will be made in the business and one in the residence sections.

A special holiday schedule for the libraries of the city has also been arranged. The circulation department of both the main and branch offices will be closed all day. The only department that will be open at all in any of the libraries will be the main reading rooms, these to be open from 2 to 9 p. m.

All of the banks of the city will, as usual, be closed, as will most of the larger business houses.

CHILD'S PRATTLE IS CAUSE OF HIS ARREST

James O'Meara, 28, is so apt a penman that he wrote himself into a peck of trouble.

At least four bad checks were credited to him by police when Detectives Roberg and Barber visited his rooms at the Kaiserhof hotel, Lake avenue and Superior street, Monday, and took him to headquarters.

Two for $20, one for $10 and one for $15, have been found by the detectives, and O'Meara faces a forty-five day sentence at the work farm, because he has been unable, so far, to pay a $42 fine.

"Papa's got some money and he is going away," said O'Meara's little daughter to the proprietor of the hotel, and that was what aroused the suspicion of authorities. The proprietor investigated, found that he had been given a $15 check which was worthless, and telephoned detectives.

I. W. W. AGITATORS INVADING DULUTH

Believed They Will Try to Make Trouble Among Seamen.

Several members of the I. W. W., who are said to have been associated with leaders of labor troubles at Youngstown, Pa., on the Pacific coast and in Eastern cities, are reported to be in Duluth. According to a leading employer of labor in the city there are now about twenty of these agitators here.

"These people are not here for any good," he said. "Some of them were recently mixed up with the agitation and labor trouble at Youngstown."

It is the opinion of employers that these I. W. W. leaders are here for the purpose of making trouble at the beginning of the shipping season.

Charles Gustafson Dies.

Charles Gustafson, aged 61, recently employed as a bartender at the saloon of Ole Sansted, 212 Lake avenue south, died this morning at St. Luke's hospital as the result of a severe attack of pneumonia.

Gustafson leaves no relatives in this country. He had been a resident of Duluth for the last fifteen years and had become very well known here.

The funeral will be held next Friday afternoon at 2 o'clock from the Grady and Horgan undertaking rooms. Interment will be in the London Road cemetery.

Ashland Highway Robbery.

Ashland, Wis., April 19.—Charged with holding up and robbing John Remshuk in the East end late Monday night, taking $80, John Mattis, Ben Obin and Mike Krueger have been arrested on suspicion.

Paris New York — Cincinnati Washington, D. C.

J. M. Gidding & Co.

Correct Dress for Women and Girls

Superior Street at First Ave. West

Direct Attention to

Fashionable Apparel for Easter

Post Lenten Occasions, Receptions, Dinners, Dances, Debutante Affairs, Theater Parties and other Social Activities

Particularly emphasizing the very extensive assortments and the great number of styles which their work rooms have made up for Immediate Selection in

Smart Tailleur Suits
Costumes Tailleur....Blouses
Afternoon & Evening Gowns
Street Dresses, Dance Frocks
Handsome Evening Wraps
Beautiful Coats, Manteaux
Fashionable Summer Furs
Fur-Trimmed Summer Wraps

Easter Hats

In very new French models and distinctive high class novelties designed in our own work rooms

and **Paris Novelties**

In Beaded Bags Handmade Neckwear Bouquets

The Largest and Most Individual Collection Shown in the Northwest

Women Candidates Win.

London Mills, Ill., April 19.—Women candidates won every office in yesterday's election here. It was announced today. The election was for village clerk, four village trustees and village treasurer. The number of men voting largely outnumbered the women voters.

Prohibition Gets Boost.

Sioux Falls, S. D., April 19.—The cause of prohibition in South Dakota gained impetus in yesterday's municipal elections, according to returns today, fourteen cities and towns going from the wet to the dry column, while no dry towns voted back the saloons.

WEATHER—Rain tonight and Thursday; not much change in temperature; northeast gale.

EASTER
'PREPAREDNESS'
PERSONIFIED:

OUR CLOTHES FOR BOYS—

NORFOLKS, $4.95 to $15
TOPCOATS, $3.95 to $6
HATS, 50c to $1.50

Oak Hall Clothing Co.
Second Avenue West and Superior Street

$1 Lillies—Big Values.
DULUTH FLORAL CO.

PRESS CHARGE TO LIMIT.

Police Would Avenge Assault Upon Officer Nils R. Magnuson.

Determined to avenge the assault upon Patrolman Nils R. Magnuson, who sustained a broken arm in a dance hall disturbance April 8, police rearrested two of three men who were found guilty and paid fines for disorderly conduct yesterday.

Emmett J. Savage, 24, left the courtroom after paying a fine of $50 and costs, when Judge Smallwood found him guilty, but a minute later police were looking for him, armed with another warrant which charged third degree assault. He was arrested in West Duluth by Lieut. F. A. Schulte and Sergt. Andree, and brought back to headquarters.

After Savage had been tried, Clarence B. Jones, 22, the second of the six men who were arrested following the assault, pleaded guilty to disorderly conduct. He was fined $30 and costs, but was immediately served with a warrant charging second degree assault, and held in $100 bonds.

Frank Johnson, the man Officer Magnuson tried to arrest when the disturbance began, was fined $30 and costs, and paid the fine. No other charge was preferred against him.

Frank Mulcahy, John Strom and James P. Greene, three others who were out under bonds, were freed by the court after City Prosecutor Walter Gonska had moved to dismiss the charges against them.

Savage was held in jail today, when he failed to raise the $100 bail, but probably will obtain his freedom this afternoon. Jones, through J. H. Norton, his attorney, demanded a preliminary examination on the assault charge. It was set for April 20.

PAINT *and* VARNISHES

Only the best makes; the kinds that wear and give you good service are the kind that we sell. A paint or varnish for every purpose. If you can't come in, just phone our paint department. We deliver the goods.

Kelley HARDWARE CO.
130 & 132 West Superior St. Duluth, Minn.

STATE LAND SALE.

Approximately 1,860 acres of school and other state lands were sold to highest bidders this morning at the regular monthly sale conducted at the courthouse by C. S. Brown, deputy state auditor.

The prices ranged from $5 to $28 an acre. C. D. Symes of Virginia paid $28 an acre for 31.25 acres described as lot 4, section 36, 57-18. A total of forty-four descriptions was disposed of.

The Leiser Company

24 and 26 West Superior St., Near First Ave. West

Silk Hosiery for Easter in all the newest colors at 50c and $1.

Thursday—We Are Prepared With the Biggest Sale Yet

An event that will demonstrate the supertority and prove beyond doubt the question of values. Such purchase is out-of-the-ordinary. Yes, sensational!

500 New Suits Worth $22.50 to $35

—On Sale Tomorrow at—

$17.50, $19.75 and $25

Suits combining Parisian chic with American smartness — the result of expert selection. The linings and trimmings are of the better grades and every detail of finish shows extreme care and thoroughness.

400 Coats Worth $15.00 to $25.00

—On Sale Tomorrow at—

$10, $15 and $19.75

See these Coats and you will open your eyes in amazement—you will wonder how it is possible to sell such high-grade coats, dependably made and up-to-the-minute in styles at such low prices. Every popular material and all the most approved models are here. Sports Coats, Covert Cloth Coats, Cape Coat effects, novelties in Serges, Poplins, Gabardines and Silks. If you are in need of a coat you'll find the style here.

—Great Reductions on Our Entire Stock of Dresses—

800 Beautiful Dresses Sacrificed to $10, $12.50, $16.50, $19.75, and $25 *that were $15 to $37.50*

Choose Your Easter Blouse

from this vast selection and at a saving. See the greatest variety of styles at—

98c, $1.98, $3.75 and $5.00

See the novelties in Blouses at $6.50, $7.50, $8.75 to $22.50.

New Skirts $5 Priced at only....

Ten natty styles, some in newest plaited effects for school girls and styles for women.

DELAYED MAIL REACHES WILLIAMS

Washouts Holdup Trains on Canadian Northern for Several Days.

Williams, Minn., April 19.—(Special to The Herald.)—The first mail of any extent from the east since last Friday morning reached Williams at 10 o'clock Tuesday morning, all train service on the Canadian Northern having been at a standstill here on account of two big washouts in the track about three miles east of here. Minor damages to the tracks between Baudette and Warroad were repaired by the section men, but these two required nearly a hundred piling to be driven before a passage of trains could be resumed.

Much damage has been done to the ditches dug last year, which had not been cleared out in preparation for a big flood, and the grades in many places have been overrun and washed out. The ditches, however, are carrying the waters from the melting snows so fast that there will be but little left in the swamps by the time the frost is out.

LIQUOR HABIT QUICKLY CURED

I guarantee to remove all desire for liquor in two weeks' time and make very reasonable charges for my services. Call and read for yourself the hundreds of testimonials from Duluthians and others showing cures effected by my treatment for appendicitis, kidney trouble, dyspepsia, rheumatism, dropsy and other diseases.

Will be glad to explain my treatment and show you how other sufferers have been cured.

PROF. J. B. FISETTE

1706 West Superior Street.

GETTING READY FOR NAVIGATION

H. S. Noble of Great Lakes Transit Company Visits Duluth.

"Just to say 'Hello' and renew old acquaintances," was the way H. S. Noble, second vice president of the Great Lakes Transit company, explained his visit here today. Mr. Noble is in charge of the traffic of the new package freight line merger and arrived this morning to look over the territory here.

"I have not been at the Head of the Lakes since a year ago the past winter," said he today, "and I am glad to get back and meet the old crowd again. I have always been treated well in Duluth and I expect to be here more under the new conditions than I was under the old."

Mr. Noble was assistant manager of the Mutual Transit company and frequently visited this point during a number of years.

At the Commercial club today, where he was visiting and conferring with G. Roy Hall, traffic manager of the club, he said that the Great Lakes company expects to issue its through tariffs by April 25, including those to the Twin Cities and other points West, and from the Eastern trunk line points.

"There is a multitude of detail to look after," said Mr. Noble, "and just now we are busily taking care of it to get ready for the opening of navigation."

HOLD PASSION WEEK SERVICES AT CLOQUET

Cloquet, Minn., April 19.—(Special to The Herald.)—Rev. W. E. Williams of the First Presbyterian church preached the second of a series of Passion week sermons last night. The sermons will terminate Friday evening with communion. Rev. Mr. Ward of the Episcopal church is also conducting services every night this week. The public is invited to attend any of the services in either church.

HAIR COMING OUT?

Dandruff causes a feverish irritation of the scalp, the hair roots shrink, loosen and then the hair comes out fast. To stop falling hair at once and rid the scalp of every particle of dandruff, get a 25-cent bottle of Danderine at any drug store, pour a little in your hand and rub it into the scalp. After a few applications the hair stops coming out and you can't find any dandruff.—Advertisement.

Marine Gossip On Lake and Shore

COMING SEASON WILL SEE MANY CHANGES IN GREAT LAKES BOATS

Eighty-Five Have Changed Ownership Since Last Year.

Sixteen Have Changed Names; Three New Steamers.

Since the navigation season of 1915 closed, about eighty-five vessels on the Great Lakes have changed owners, and a number of them have been purchased by coast interests to enter the Atlantic or Pacific trade. In many cases vessels which have been considered out of date because of their being old or outclassed as to size, have brought prices far in excess of their original cost, illustrating the extreme need of more vessels on the lakes and in the coast trade, owing to the tremendous increase in business.

Three new steamers will be seen on the lakes during the coming season and other steamers will be recognized by the knowing ones, but some may be puzzled at the change in names. The three new steamers are the H. G. Dalton of the Pickands-Mather company, the H. R. Black of the M. A. Hanna company, and the Horace S. Wilkinson of the Great Lakes Steamship company.

Vessels whose names have been changed are as follows, the old and new names being given:

Changes in Names.

New name.	Old name.
C. H. McCullough	Ward Ames
E. A. S. Clarke	H. P. Rope
Mars	E. A. S. Clarke
J. A. Campbell	A. C. Dustin
C. P. Robinson	Loftus Cuddy
Harry R. Jones	D. G. Kerr
Vega	Pendennis White
Regulus	J. J. Albright
Pegasus	W. H. Gratwick
Uranus	W. E. Reis
Saturn	Walter Scranton
Hydrus	M. A. Hanna
Sweden	L. C. Smith
Argus	M. S. Holden
Belgium	Horace S. Wilkinson
W. C. Richardson	Wainwright

The boats which have exchanged owners are given in the following list, together with the seller and buyer in each case:

Change of Ownership.

Albright, J. J.—Cleveland Steamship company to Interlake Steamship company.

America—North American Steamship company to Boland & Cornelius (coast parties).

Aurora (barge)—Pringle Barge company to Michigan Sulphite company.

Adams, Thomas—John Craig to J. A. Paisley, operated by Cleveland-Cliffs.

Beatty, Charles—Volunteer Transit company to New York parties.

Brown, Harvey L.—L. C. Waldo to coast parties.

Brazil—North American Steamship company to Boland & Cornelius (coast parties).

Booth, E. L.—Herbert K. Oakes to Boland & Cornelius.

Bartow, J. H.—Erie Steamship company to Cleveland-Cliffs.

Bradley, M. A.—Alva Steamship company to H. H. Brown & Co.

Brower, A. G.—Great Lakes Steamship company to W. H. Becker.

Brown, W. W.—Great Lakes Steamship company to W. H. Becker.

Bransford—Acme Transit company to Pittsburgh Steamship company.

City of Naples—Tonawanda Iron & Steel company to Capt. James O'Connor.

Collinge—Frank J. Peterson to Canadian coal firm.

Caledonia—Great Lakes Engineer works to Chester A. Massey.

Chickamauga—W. C. Richardson to S. C. McLouth.

Curry, S. S.—Hawgood Transit company to W. H. Becker.

Craig, George L.—John Craig to James Paisley to be operated by Cleveland-Cliffs.

Corrigan, James—Niagara Transit company to M. A. Hanna & Co.

Colonel—P. H. McMillan to W. C. Richardson.

Cuddy, Loftus—Cleveland Steamship company to Interlake Steamship company.

Clarke, E. A. S.—Cleveland Steamship company to Interlake Steamship company.

Crowe, G. R.—St. Lawrence & Duluth Transportation company to coast parties.

Davock, W. B.—Vulcan Steamship company to Interlake Steamship company.

Dustin, A. C.—Cleveland Steamship company to Interlake Steamship company.

Eddy, John F.—Tonawanda Iron & Steel company to Pringle Barge Line company.

Eddy, Selwyn—Boland & Cornelius to Eastern parties.

Foster, Parks—Armour Grain company to Boland & Cornelius (Eastern parties).

Goulder, Harvey D.—Continental Steamship company to W. C. Richardson.

Gratwick, W. H.—Cleveland Steamship company to Interlake Steamship company.

Genoa (barge)—Rillie Garlock to S. C. McLouth.

Hutchinson, C. L.—Henry Wineman, Jr., to Cambria Steel company.

Heffelfinger, F. T.—Peavey Steamship company to the Reiss Steamship company.

Hawgood, H. B.—Acme Transit company to Pittsburgh Steamship company.

Holmes, Edwin F.—Acme Transit company to Pittsburgh Steamship company.

Holden, H. S.—Cleveland Steamship company to Interlake Steamship company.

Hanna, M. A.—Cleveland Steamship company to Interlake Steamship company.

Inland—Reed Towing & Wrecking company to Roy Wolvin.

Jenks, J. M.—Acme Transit company to Pittsburgh Steamship company.

Kotcher, C. W.—Detroit Steamship company to Wilson Transit company.

Ketchum, J. B.—Reed Towing & Wrecking company to Roy Wolvin.

Luck, Charles A.—Fred Green to Lake Erie Coal company.

Luzon—Erie Steamship company to James A. Paisley to be operated by Cleveland-Cliffs.

Lagonda—Cleveland Steamship company to Interlake Steamship company.

Livingstone, William—Mutual Steamship company to W. C. Richardson.

Mack, W. S.—Lake Erie Transit company to J. A. Paisley.

Mitchell, Samuel—W. C. Richardson to S. C. McLouth.

Moreland—Underwriters to Canada Steamship lines.

Moore, J. W.—F. M. Osborne estate to E. N. Breitung & Co.

Millnokett—Colbeck Transportation company to Cambria Steel company (H. K. Oakes, manager).

Meacham, D. B.—Frontier Steamship company to M. A. Hanna & Co.

Munro, J. G.—Frontier Steamship company to M. A. Hanna & Co.

Miller, P. P.—Walnwright Steamship company to W. H. Becker.

McWilliams, J. J.—Cleveland Steamship company to James A. Paisley.

Maytham, Thomas—Gilchrist Transportation company to C. W. Bryson.

Mecosta — Gilchrist Transportation company to C. W. Bryson.

Maryland—W. C. Richardson to James Murphy to Eastern parties.

Norwalk—Shoal Water Transportat'on company to coast parties.

Normania — Ashtabula Steamship company to W. C. Richardson.

Oceanica—Tonawanda Iron & Steel company to Capt. John O'Hagan.

Oglebay, E. W.—Gilchrist Transportation company to C. W. Bryson.

Owen, John—W. C. Richardson to Owen Transit company (W. C. Richardson, manager).

Omega—Omega Transit company to Roy Wolvin.

Osborne, F. M.—James Davidson to Cleveland-Cliffs Iron company.

Peavey, Frank H.—Peavey Steamship company to the Reiss Steamship company.

Peavey, George W.—Peavey Steamship company to the Reiss Steamship company.

Fanny—Erie Steamship company to James A. Paisley.

Panther—Vance & Joys to Chester A. Massey.

Roumania—W. C. Richardson to Cuyahoga Transit company.

Ralph, P. H.—Frontier Steamship company to O. W. Blodgett.

Rogers, W. A.—Miller Steamship company to M. A. Hanna & Co.

Reis, W. E.—Cleveland Steamship company to Interlake Steamship company.

Senator—P. H. McMillan to W. C. Richardson.

Sellwood, Joseph—Cleveland Steamship company to Interlake Steamship company.

Scranton, Walter—Cleveland Steamship company to Interlake Steamship company.

Sharples, John—Reed Towing & Wrecking company to Lake Superior Iron & Chemical company.

Spalding, Jesse — Harvey-Morrison company to New York parties.

Schlessinger, F.—Milwaukee Steamship company to Chester A. Massey.

Saunders, E. N.—James Davidson to Cleveland-Cliffs.

Steel King—James Davidson to Cleveland-Cliffs.

Spokane—Reed Towing & Wrecking company to Eastern parties.

Stewart, A. E.—Barium Steamship company to James Playfair.

Tyrone (barge)—Gilchrist Transportation company to C. W. Bryson.

Tomlinson, G. A.—Douglass Steamship company to Pioneer Steamship company.

Taylor, Moses—Cleveland Steamship company to Interlake Steamship company.

Utley, E. H.—Franklin Steamship company to Cambria Steel company (H. K. Oakes, manager).

Umbria—Acme Transit company to Pittsburgh Steamship company.

Wells, F. B.—Peavey Steamship company to Reiss Steamship company.

Wade, J. H.—W. C. Richardson to Algoma Steel company.

Wallace, E. L.—Dearborn Transit company to Cleveland-Cliffs.

Weston, Charles—Frontier Steamship company to M. A. Hanna & Co.

Wainwright—Edward Mehl to W. C. Richardson.

Wisconsin—Acme Transit company to Pittsburgh Steamship company.

White, Pendennis—Cleveland Steamship company to Interlake Steamship company.

Yale — Great Lakes Engineering works to E. N. Breitung & Co.

Zimmerman, E.—John Craig to Cleveland-Cliffs.

FIRST ROUND TRIP ON LAKE

Steamer Briton Returns With Cargo From Fort William.

At 9:45 o'clock this morning, when the steamer Briton proudly steamed her way into the local harbor, having everything quite her own way because of the lack of other "traffic," the first round trip of the year had been completed.

The Briton cleared from the local harbor last week, bound for Fort William. The ice was practically all gone and the first trip of the season was made without difficulty. Taking on her cargo at the Canadian port, she set out on the return for Duluth yesterday afternoon. Despite the roughness of the lake, the trip was made without difficulty.

The Briton will not remain long at the local harbor, being scheduled to return to Fort William in the near future. From now on she will maintain a regular schedule between the Canadian and American ports.

WHITEFISH ICE CONDITIONS SAME

Algomah Damaged; Small Boats Are Bucking Ice.

Sault Ste. Marie, Mich., April 19.—(Special to The Herald.)—The steamer Algomah, which opened up the lower river, arriving at the Sault yesterday, returned to St. Ignace on account of damage to her wheel, incurred while bucking the ice.

The Nevada and whaleback Cort were sighted this morning from the lighthouse at Whitefish point working in the ice about twelve miles below the point. Wireless reports from the Nevada state that the ice is very hard and windrowed badly.

The tug Sabin left the Sault this morning to assist the Nevada and Cort. It is expected the Neilson, which broke up the ice in West Neebish channel this morning, will also go to help in opening up a channel.

The St. Ignace has not yet been sighted above Whitefish point and general ice conditions there are unchanged.

MORE BOATS TAKE GRAIN CARGOES

No Ore Will Go Into Holds Before Next Week.

Grain-loading of boats continues each day, but there has been nothing done in the way of loading ore yet. H. C. Strom, agent of the Pittsburgh fleet here, said this morning that the barges which have been wintering here will not be loaded with ore until the steamers begin to arrive from lower lake ports, and he does not expect that that will take place before the first or middle of next week; so no ore will be dumped into vessel holds before then.

Two boats were moved to elevators to load grain this morning. The B. F. Jones was taken to the Great Northern elevators and will take on wheat, and the Maruba was moved to the Globe elevators for a similar load.

Reports from Whitefish bay are not very encouraging. The ice is heavy and does not seem to yield very readily to the assaults of the ice crusher Algomah and the other steamers which are working on it. In fact, the ice was too much for the Algomah, which was injured in the work of bucking the field, and returned to St. Ignace this morning. The ice crusher St. Ignace, which left Port Arthur yesterday afternoon to tackle the Whitefish ice field from the western side, had not showed up at 11 o'clock today. The Sault is opened up, and it all depends on the Whitefish bay conditions now.

The average date for the opening of navigation is April 20, but that it will be late this year is a foregone conclusion. The opening of navigation is dated on the day that the first boat arrives from lower lake ports. A year ago tomorrow the first boat came into this harbor, the Griffin, and a year ago last Monday the first boat departed for lower lake ports, she being the steamer Charles S. Hebard.

NEVADA GOES TO THE SOO RIVER

Mackinaw City, Mich., April 19.—The steamer Nevada of the Goodrich Transportation company passed down here yesterday morning, being the first vessel to pass this point this season. She was bound for the Soo river to assist the steamer Algomah in breaking a channel through the ice. The Nevada reported encountering a small field of ice west of this point, but plowed through it at full speed.

Sibley County Granted Loan.

St. Paul, Minn., April 19.—(Special to The Herald.)—Sibley county was granted a loan of $100,000 by the state investment board today with which to build a courthouse, jail and other necessary structures as a result of having changed the county seat from Henderson to Gaylord.

Silberstein & Bondy Company.

The Beautiful New Fashions and Fabrics required for Spring Wedding Trousseaux and for Every Woman's Easter Costume

There will be hundreds of late Easter shoppers confidently selecting their finery for this universal dress-up day, knowing our ability and desire to serve them. There'll be spring brides a-plenty, taking early advantage of this plethora of new spring merchandise, to cull the choicest and most exclusive for their wedding days and weeks of travel and social activity. This store has blossomed forth as abundantly and as beautifully as old earth herself, and all who can are refreshing themselves with a sight of the new in fashion and fabrics.

Distinctive New Easter Dresses $15 up to $57.50

Fine Spring Suits, at least a hundred styles to choose from—$19.50 to $65.00

Easter Coats of silk and the more practical kind of fine wool fabrics, also showing smart Sport Coats.

New Easter Waists, Sport Sweaters, Sport Skirts and Lovely New Easter Millinery

Our Entire New Selection at

$5, $7.50 and $10

MY, BUT THIS SPRING TONIC MAKES ONE ENJOY LIVING!

After weeks of overwork, your system run down, this wonderful preparation, CALIFORNIA CACTUS JUICE, makes you feel your old-time vigor—a real and lasting improvement. When all nature seems to be glad we sometimes experience our greatest ills. The important thing is to make life worth while. When you catch cold, suffer from indigestion, or notice the skin breaking out with pimples let this be a warning to you that the blood is in disorder. Profit by the experience of others and quickly drive the poisons from the blood and build up the system with a reliable remedy, such as CALIFORNIA CACTUS JUICE, which has stood the test of time. Thousands attest to its remedial value, as witness the testimonials that have been published.

PLAIN FACTS.

No one ever takes cold unless constipated or exhausted, and having what is called mal-nutrition, which is attended with impoverished blood and exhaustion of nerve forces. Tonics consisting of large portions of alcohol, iron or cod liver oil do not bring the desired effect of changes in the blood, because they do not enter the system and are not absorbed into the blood, with the exception of the alcohol, which shrivels up the red blood corpuscles when it does come in contact with them. We recommend this botanical extract of CACTUS JUICE, it offers a reasonable and scientific method of treating the blood, by improving the nutritive functions of the patient. CACTUS JUICE accomplishes this, restoring the enfeebled digestive organs, so that food, the natural tissue builder, will be digested and assimilated, for there is generally present in these cases, loss of appetite and lack of sufficient nourishment to replenish the waste of flesh. From the very first that you start to taking CALIFORNIA CACTUS JUICE, impure germs and accumulations begin to separate in the blood and are then expelled through the liver, bowels and kidneys. In place of the impurities, the arteries and veins gradually get fresh vitalized blood and the action of this good blood on the skin means that pimples, boils, carbuncles, eczema, rash, acne and all skin blemishes will disappear. Then you must remember that when the blood is right, the liver, stomach, bowels and kidneys become healthy, active and vigorous and you will have no more trouble with indigestion, backache, headache and constipation. Get CALIFORNIA CACTUS JUICE at the Lyceum pharmacy, 431 West Superior street, and the Cactus Juice man who is there every day will explain it to you and tell you what to expect from this premier remedy; ask your own druggist.

—Advertisement.

Fresh and Refreshing "SALADA"

B76

is composed of clean, whole young leaves. Picked right, blended right and packed right. It brings the fragrance of an Eastern garden to your table.

BLACK, MIXED OR GREEN

Easter Shoes for Men

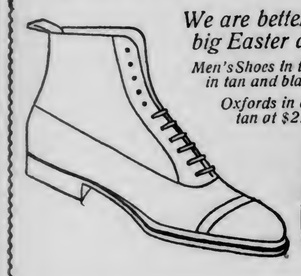

We are better prepared than ever for the big Easter dress-up.

Men's Shoes in the newest spring styles—English lasts in tan and black calf at $2.50, $3.00 and $3.50.

Oxfords in all the latest toe shapes—Black and tan at $2.50 to $4.00.

Sorensen Shoe Stores

Mail Orders. Send for Style Book

ST. PAUL—MINNEAPOLIS—DULUTH.

123-West Superior Street

WILL MEET STEFANSSON

Capt. Lane to Leave Seattle in June for Arctic Ocean.

Power Boat With Great Ice-Resisting Strength Being Built.

Seattle, Wash., April 19.—Capt. L. Lane, an Arctic navigator of long experience, announced here today that he will leave Seattle for the Arctic ocean about June 1 in a 300-ton power schooner now being built here, and expects to return to Nome or Seattle next autumn with Vilhjalmar Stefansson and the other members of the Canadian government exploring expedition that sailed from Victoria, B. C., for the Arctic ocean June 17, 1913. Captain Lane plans to be at Banks Land, in the Polar seas, about Aug. 5, and to meet Stefansson there. Lane, in the power schooner Polar Bear, took Stefansson and two companions from Banks Land to Herschel island last August, and afterward sold the Polar Bear to Stefansson, who returned to Banks Land with this boat and the small power boat Gladiator, intending to pass the winter in exploration of Banks Land and then, on the breaking of the ice this spring, make further exploration of the new land which he discovered last year, north of Melville island. Captain Lane is now in Seattle supervising construction of his schooner.

Supplies for Stefansson.

Captain Lane is going north, not under contract with the Canadian government, but under a verbal agreement with Stefansson. Lane's new power boat, which probably will be named the Great Bear, will be of wooden construction, and the strongest ice-resisting vessel ever built on Puget Sound. Lane will take with him gasoline and other supplies for the Stefansson fleet. Stefansson has asked the Canadian government to permit his parties to continue their work a year longer, but it is believed that on account of war conditions the explorers will be ordered home. The expedition was planned to continue three and a half years.

Unless ice movements are unfavorable, Captain Lane expects to reach Banks Land at the time fixed upon. If he has good fortune, he will call first at Herschel island, where he may receive word from Stefansson. If he does not get instructions there, he will proceed north to Banks Land, making stops at points agreed upon last year, where Stefansson may have letters or men waiting for Lane. It may be that the explorers will choose to return to Nome in their own boats, the power schooners Polar Bear, Alaska, Mary Sachs and North Star, but the vessels probably will be out of repair and unable to make the quick voyage that will be necessary to elude the treacherous ice, which closes upon the coast rapidly in early autumn. If all goes well, the explorers should arrive in Nome soon after the middle of September.

In Two Parties.

The Stefansson expedition from the beginning was divided into two parties. The northern, under Stefansson, planned to seek new land in the Beaufort sea, and succeeded, notwithstanding the loss of the principal boat, the whaler Karluk, which was crushed in the ice the first winter out. The southern party, under Dr. Rudolph Anderson, has been exploring and charting the delta of the Mackenzie river and the country to the east, and also making a geological survey of the islands and mainland at the mouth of the great river, making especial search for copper and coal. Copper nuggets abound along the waterways, and the Eskimos make their weapons and utensils of beaten copper. Stefansson, who discovered blue-eyed Eskimos in the Coronation gulf country, east of the Mackenzie, some years ago, these people being he believed, descendants of the ancient Scandinavian settlers in Greenland, is not revisiting these Eskimos during his present journey. Stefansson and Anderson have a large amount of information and material, and will make a complete report to the Canadian government. Stefansson will publish a book describing his discoveries.

Amundsen's Plans.

A dispatch from Christiania, Norway, announcing that Capt. Roald Amundsen, discoverer of the northwest passage and the South pole, plans to set out on a North pole expedition in the spring of 1917, by way of Bering strait, interests Arctic navigators greatly. Amundsen intended to leave San Francisco several years ago, sail from Bering strait toward the North pole and return between Spitzbergen and Greeland. He abandoned his voyage because of lack of funds. In the years that have elapsed motor boat progress has been rapid, and new engines that burn small quantities of fuel have simplified Arctic problems. Amundsen will use a 100-ton power boat.

MISSISSIPPI LOG DRIVE SOON STARTS

Little Falls, Minn., April 19.—Otis Webb, foreman for the Mississippi & Rum River Boom company, arrived from Minneapolis with a crew of twenty men to begin preparations for the driving season. The crew was taken north of the city. It is not known definitely when the first drive will start down, but it will begin at Brainerd.

The wangans were overhauled and put in shape for the season a few weeks ago and are now at Lyman Ayer's landing in Belle Prairie.

Only a Matter of Time

until the use of foods which lack certain nutritive elements supplied by the field grains, will result in decreased mental and physical activity—often ill health.

There is one food that supplies in splendid proportion these vital mineral elements—phosphate of potash, etc.—so necessary for keeping one physically and mentally vigorous.

That food is

Grape-Nuts

Made of whole wheat and malted barley, it supplies all the nutriment of the grains, is long baked and rendered partially pre-digested—a wonderful energizer of body and brain.

"There's a Reason" for Grape-Nuts

Sold by Grocers everywhere.

LIVING COST IS CLIMBING

Increases in Prices of Commodities Outnumber the Decreases.

Copper Sets Pace for Metals—Apex in Iron Prices.

The cost of living is again creeping up and, in the opinion of wholesalers, quotations in many commodities are likely to go still higher.

During the last week increases in prices of various commodities outnumbered the decreases by two to one, the advances in some goods being quite substantial. The strength of the markets in foodstuffs has been a feature of late, but business men are pleased to note that a more settled tendency has come about in the iron and steel trade. Many take the view that the apex of the price wave in those products has been reached and that quotations may be held at around their present basis. Pig iron is, in fact, 25 cents easier at $20.25, Pittsburgh. That compares with $14.25 a year ago, when the iron trade began to firm up. Steel billets are $45 a ton, as against only $20 last spring.

In the metal list generally copper has set the pace with the general market at 29½ cents and sales reported yesterday at 30½ cents a pound, compared with 17⅝ cents a year ago and around 12 cents shortly after the war broke out. Lead is selling now at 7¾ cents per pound, as against 4 cents last year. Going into general commodities, raw rubber is quoted at 73½ cents higher than a year ago at 73½ cents a pound.

Sugar Soaring.

Sugars have been the strongest feature in edibles during the last week, the market in it soaring on account of heavy buying in England and France and a firmer market in Cuban raws. Fine granulated sugars went up 15 cents per 100 pounds during the week, with jobbers' figures at New York at $7.15 as compared with $5.90 at this time last year. Coffees at 9¾ cents a pound are quoted 2 cents higher than last spring.

Flour is selling on the same basis as a week ago at $6.20 a barrel for the best spring patents. This is $1.30 cheaper than a year ago, when wheat was quoted at 40 cents a bu above its present market. Fruits and vegetables of all kinds are also substantially cheaper on the average due to large supplies in dealers' hands and the cutting off of exports in some lines.

List of Prices.

The following list gives the wholesale prices on some of the leading commodities made up to the end of last week with comparative quotations for the preceding week and the corresponding period last year.

	Last Week.	Prev. Week.	Last Year.
Beans, mar., chc., 100 lbs.	$7.95	$7.90	$6.75
Coffee, No. 7 Rio, lb.	.09¾	.09¾	.07¾
Coffee, Santos No. 4	.10½	.10⅝	.10
Sland. Br. Sheet, pd.	.05¼	.05¼	.06¼
Print cloths, 38½-in., 64x60	.05¾	.05⅝	.04½
Butter, creamery ext., lb.	.36	.36	.31
Cheese, f. c., fcy., Sp., lb.	.18½	.13½	.17
Eggs, West. lds., doz.	.22	.22	.21
Prunes, 30-40 Cal., lb.	.10½	.10½	.10
Peaches, Cal., dried, lb.	.04¾	.04¾	.04½
Raisins, lb	.07	.07	.07¾
Flour, spring pat., bbl.	6.20	6.20	7.50
Cotton, mid. uplands, lb.	.119	.12	.109
Hides, Chi. pack, No. 1, lb.	.23	.21¾	.19
Hides, chi. cows, nat., lb.	.21½	.21½	.19
Leather, hem'k sole, lb.	.35	.34	.31
Leather union backs, lb.	.62	.62	.44
Iron, pig, F. No. 2, Pb., ton.	20.25	20.50	14.25
Steel billets, Pitts., ton.	45.00	45.00	20.00
Copper, Lake, N. Y., lb.	.29½	.29¾	.17¾
Lead, New York, lb.	.07¾	.08	.04
Tin, New York, lb.	.53½	.52	.54
Petroleum, rf., gal. in bbl.	.12	.12	.12
Beef, live, Chic., 100 lbs.	8.00	8.00	6.10
Hogs, live, Chic., 100 lbs.	9.70	9.35	7.20
Sheep, live, Chi., 100 lbs.	7.00	8.25	7.50
Lard, prime st., Chi., 100 lbs.	11.62½	11.37½	9.92½
Short ribs, loose, 100 lbs.	12.00	11.87½	9.12½
Mess pork, Chic., bbl.	22.00	22.00	17.00
Rice, Fancy head, lb.	.06	.05	.05½
Rubber, Up-Riv. F., lb.	.73½	.73½	.60
Sugar, fine gr., 100 lbs.	7.15	7.00	5.90
Tea, Formosa, fair, lb.	.18½	.18½	.17½
Tea, Japan, low, lb.	.19	.19	.19
Wool, av. 100, Prtl. lb.	.359	.359	.316

"DRYS" FORM ORGANIZATION

Definite Program for Their Campaign Is Outlined.

Several New Members Added and Officers Are Elected.

Members of the "dry" ordinance committee perfected a permanent organization at a meeting at their headquarters yesterday afternoon, and a definite program for the carrying out of the campaign was outlined. The plans were outlined by the executive committee of the organization, and they will be submitted at the first regular meeting, next Monday night, the first night in the week having been decided upon as the fixed date for the regular meetings.

Several new members were added to the active roster of the organization, after which the following officers were elected: W. C. Mitchell, president; Bishop James McGolrick, first vice president; Marcus L. Fay, second vice president; E. N. Edes, third vice president; Dr. J. W. Ekbald, fourth vice president; Henry Stevens, fifth vice president; W. L. Smithies, secretary, and Arthur P. Barnes, treasurer.

The initiative petition, filed by the "drys" last week and containing the names of several thousand persons, received City Clerk Borgen's official certificate yesterday, this having been done as soon as the necessary number of names was verified. Nearly half of the forms of the petition were left untouched, and the clerk's certificate will be read to the city council at a special meeting tomorrow morning.

MOOSE INITIATE FIFTEEN.

Local Lodge Holds Business and Social Session.

Fifteen new members were initiated into the local lodge No. 505, Loyal Order of Moose, at the regular meeting of the society last night in Moose hall. The newly installed officers, headed by Ray Meissner, dictator, James Downing, vice dictator, and Carl Schau, had charge of the exercises. Following the business meeting refreshments were served.

Members of the society decided to hold a memorial meeting April 30, in memory of the members of the order who have died during the last year.

Freimuth's | WE GIVE AND REDEEM SURETY VOUCHERS—SAVE THEM. | Freimuth's | DAILY DELIVERIES TO ALL PARTS OF DULUTH AND SUPERIOR.

An Air of Freshness from Daily Arrivals of Spring Apparel Pervades the Second Floor!

Look where you will, in every nook and corner there is something new in finery for Easter and spring wear. The styles for women and misses are so appealing, so enchanting—and even under the stress of unusual market conditions things are very economically priced. Only three days—then Easter. Come!

Suit for Women Who Are Hard to Fit $35 to $79.50

A new shipment of those extra size Suits that are perfect in style and fit. No need to sacrifice style for size, we show the smartest models and can fit any size. In rich checks, blues, grays, tans and blacks, at a range of prices from **$35** to **$79.50**.

Smart Suits $19.50 and $25.00

A smart collection of these popular priced Wool Suits. The newest models in blue, tan, gray, black and checks at **$19.50** to **$25**.

Suits at $29.50 and $32.50

A new lot of nobby styles in blue and black. Suits of Silk, Wool and Silk and Serge Combinations; belted and flare models, self trimmed and trimmed in white.

Great Values in Women's Coats at $15.00 to $59.50

Nobby semi-fitted Coats, full flare Coats, Sport Coats, Auto Coats and Dressy Coats in the newest colors of light blue, also rose, maize, green, Hague, navy and black. A wonderful collection of exceptional values at **$15** to **$59.50**.

Georgette Blouses — A large assortment of Georgette Blouses. The latest ideas in flesh, Belgian, Rose, Coral, Yellow and white, at..... $7.50

Lingerie Blouses — In dainty sheer Organdies and Chiffon. Mostly large collar effects. Prices are **$2.95, $2.50** and..... $1.95

New Rain Coats — For auto and utility uses. Full length, belted and plain models; all colors; guaranteed and strictly waterproof, **$19.50** to..... $5

—Ready-to-Wear—Second Floor.

You'll Be Delighted With These Clever Hats Special... $4.95

They're clever without a doubt, and you will surely admit it the minute you see them. In the lot you will find handmade fancy braids, hemp and Milan hemps. The trimmings are of patent leather foliage with dashes of bright flowers, Lesere ribbons, fancy Pom Poms and bright colored fruit. You can find a hat in this assortment for dress, street or knockabout wear at only **$4.95**.

—Millinery—Second Floor.

The New High Top Boots

These High Top Boots are just the kinds which will be worn by stylishly and tastefully dressed women on Easter morn.

They are in 8-inch tops of soft black kid; lace or button styles. Also of white Cano cloth in lace styles. You must not neglect to get a pair for Easter,

at $4, $5, $6

—Shoe Annex—Main Floor.

Women's Phillipine Hand Embroidered Gowns and Envelope Chemise

A wonderful assortment of beautifully hand-embroidered gowns and Envelope Chemise of a fine quality nainsook at **$1.25** to **$3.50**.

Gowns, Envelope Chemise and **Camisoles** of a beautiful quality Crepe de Chine. Others of fine washable satin; plain or lace trimmed—Gowns, **$3.50** to **$9**—Envelope Chemise, **$2.50** to **$4**—Camisoles, **$1.25** to **$2.50**.

Women's All-Over Aprons, 50c—Of light and dark percales; buttoned down the back and front—each, **50c**. Also Children's All-Over Aprons, ages 2 to 14 years, at **50c** and **59c**.

—Second Floor.

Women's Combination Suits 25c

Of fine ribbed cotton, bleached white. In low neck, sleeveless, knee length styles with tight cuff or lace trimmed knee. Sizes 34, 36 and 38 only. A regular 35c value, special at **25c**.

Women's Summer Vests of fine ribbed cotton in sleeveless, low neck styles; fancy yoke and fine crocheted styles, at **35c**—or **3 for $1**.

Women's Vests and Pants—of fine light weight cotton. Vests in high or low neck, sleeveless, elbow or quarter sleeves. Pants in knee or ankle lengths. Sizes 34 to 44, at **25c**.

—Underwear—Main Floor.

Religious Books at 1/3 Off Regular

Prayer Books, Testaments, Common Prayer Books and Hymnal combined. All at special Easter prices of one-third less than regular.

$2.00 Prayer Books.....$1.45
$1.50 Hymnal and Prayer Book $1.00
$1.00 Testaments 65c
75c Common Prayer Book.50c

—Books—Main Floor.

Easter Greeting Cards and Favors

A beautiful line of Easter Greeting Cards with appropriate verses at **3c, 5c** and **10c** each.

Ask to see the special Easter Peace Greeting Cards to be sent abroad. Also a complete line of Party Favors.

—Main Floor

Song Hits From "The Only Girl" 35c values, 27c

They're here in our Music Section, now. Three of the popular song hits which will be featured in "The Only Girl" at the Lyceum theater this week:

"When You're Away"
"You're the Only Girl"
"Tell It All Over Again"

Get them early as there will be a big demand. Regular 35c music, **27c**.

—Music Dept.—Main Floor.

Women's Gloves of Chamoisette and Leatherette at 50c and 75c

Nowhere else in Duluth will you find these Washable Chamoisette and Leatherette Gloves—and when our supply is gone we will be unable to secure another lot.

It will be wise economy on your part to select a few pairs now. They are in white, gray, tan and chamois. While they last at **50c** and **75c** a pair.

Kid Gloves for dress and street wear at **$1.25** to **$2.25**. Washable Kid Gloves at **$1.50** and **$1.75**. All shades.

Children's Gloves in wash kid, at **$1.25**. Fabric Gloves at **25c** and **50c**.

—Gloves—Main Floor.

Beautiful Easter Lilies at 50c, 75c, $1

A saving of 25% less than you can buy them elsewhere.

—Main Floor.

Candy Specials!

—Mirror Chocolate Peppermints—regularly 40c a pound, at **29c**.

—Easter Jelly Eggs in various sizes, special at **20c** pound.

—**Cream Wafers** in maple, peppermint and wintergreen flavors. Regularly 30c a pound, at **18c**.

—Candy—Main Floor.

Specials in Hosiery

Women's fast color Silk Lisle Hosiery. Very serviceable; made with six-thread heels and toes and four thread soles, non-drop stitch, hemmed garter tops and full fashioned, seamless boot. In black, white and tan only. A very elastic and practical hose for women. Ask for our number 25, special, **25c**.

Women's Silk Stockings in black and white only. Made with a pure thread silk boot, mercerized lisle garter top and lisle foot with reinforced heels and toes. A very special value at **75c**.

Children's Lisle Stockings in guaranteed absolutely fast black—fine ribbed quality, very elastic; made with seamless double reinforced heels and toes. Sizes 5 to 9½, special, a pair, **25c**.

—Main Floor.

Linens for the Easter Table

—Fine Bleached Pattern Table Cloths of all pure Irish linen. Assorted designs; 2x2 yards square, at **$2.75** each.

—70-inch Table Damask; fine bleached and all pure Irish linen. Will always launder well, yard, **$1.25**.

—Napkins; 22x22 inches, of fine bleached pure Irish linen. Assorted designs, special, dozen, at **$3**.

—70-inch Silver Bleached Table Damask, of German manufacture. Several designs to choose from, yard, **$1.50**.

—72-inch fine bleached mercerized Table Damask. Has a high linen finish and is an excellent wearing quality. Special, a yard, at **85c**.

—Linens—Main Floor.

The Wealth of the Orient—

lays its tribute at your feet when you grace your home with the floor coverings of Hardwick & Magee Co.—America's foremost producers of quality Wilton Rugs and Carpets.

Bundhar Wilton DURABLE AS IRON **Rugs and Carpets**

In our most excellent assortment of their several hundred patterns you may readily discern the imagery of vanished centuries and discover those exquisite touches of art which create a place for the original fabrics in the treasure houses of connoisseurs.

Among our collection we have many choice antiques in excellent condition.

Belouchistans from $12.50 to $40.
Daghestans from $25 to $50.
Mossouls from $30 to $45.
Kheivas in room sizes, $95 to $225.

Rugs and Carpets—Third Floor.

Freimuth's

INJURED IN AUTO ACCIDENT

Car, Driven By Edwin R. Cooper, Strikes Iron Trolley Pole.

Owner Thrown Against Wheel and Cut By Flying Glass.

Edwin R. Cooper, well known investment broker and bond man, was seriously, but not fatally, injured when his automobile crashed into an iron trolley pole at Fourth avenue east and Superior street shortly after 1 o'clock this morning.

Alone in the car at the time of the accident, Mr. Cooper was found lying on the wheel, badly cut across the forehead from the windshield glass and unconscious. The car was badly damaged.

R. A. Marsh, 23 North Twenty-fifth avenue west, a passing jitney driver, stopped when he saw the car telescoped on the pole, and rushed the still unconscious man to St. Luke's hospital. He was assisted by Bert Thomas, an employe in the United States lighthouse service, who had boarded the jitney but a few minutes previously.

Police Surgeon Harry Klein was

E. R. COOPER.

called and took charge of the case temporarily. Later Dr. William P. Abbott, the Cooper family physician, arrived, and after an examination stated that the injuries probably would not prove fatal, although very serious.

When Mr. Cooper regained consciousness this morning, he was unable to tell how the accident happened, except that he lost control of the car and it veered sharply, striking the pole.

He had left his residence at 15 North Sixteenth avenue east, driving the car himself, and was going west on Superior street at the time of the accident.

"I had been down town attending a business conference," said Mr. Cooper later, "and returned home. When I reached the house there was a telephone call waiting for me and I found it necessary to return immediately to the hotel. I was on my way there when the accident happened."

It is believed that either the steering apparatus broke or that Mr. Cooper, who seldom drives himself, was unable to control the machine. His friends say that Mr. Cooper is a poor driver and has had little experience in handling his car.

Charles H. Kelley, 606 East Second street, a friend of the injured man, arrived at the scene of the accident a minute after the jitney had left for the hospital, and followed it to the building.

"Either the steering gear broke, I believe," he said, "or a tire blew out, causing the car to jump in the way it must have, before it struck the pole."

Mr. Cooper is a member of the Cooper-Myers Bond company, with offices in the Alworth building and in St. Paul. Fred B. Myers, formerly of Biwabik, is the other member of the firm.

MANY PROFIT FROM RAISE

More Than 15,000 Employes of Steel Corporation Affected.

More than 15,000 employes of the United States Steel corporation's subsidiary companies in Duluth and in the iron range districts will be affected by the additional 10 per cent advance in wages to take effect May 1, as announced by the corporation at New York yesterday.

It is estimated that the increase will add nearly $1,000,000 to the wages disbursed to miners and railroad men during the active mining season. More than 12,000 employes of the Oliver Mining company and 3,000 men employed by the Duluth, Missabe & Northern and Duluth & Iron Range railroads will be affected.

Last January the corporation voluntarily increased its wage roll 10 per cent, so that its employes in this district are now benefiting to the extent of an increase of 20 per cent over the scale of wages paid them last year. The benefits conferred will furthermore be on a larger scale than now indicated, in view of the fact that additional men are being taken on almost every day, both by the Oliver Mining company and by the two railroads, and operations during the present year will be on a scale never equaled in the history of the Steel corporation. Arrangements have been made to increase the outputs of ore of the various mines to the maximum and it is now assured that the tonnage shipped down the lakes this year will set a new high record.

With the high prices prevailing for all products it is conceded that the United States Steel corporation's earnings will be larger in the present year than in any period since its organization in 1901.

Ashland Home Burglarized.

Ashland, Wis., April 19.—The home of Dr. J. B. Williams, at the corner of Fourth avenue west and Seventh street, was broken into Monday evening and $7 was stolen. An entrance was gained through a side window and the thief went direct to the bedroom, removed Mr. Williams' coat and trousers, extracted what money he could find and made a hasty retreat.

This Big Store Is Ready For Glass Block Eastertide! Glass Block

Now Is the Time to Store Your Furs

In the Glass Block's Cold Dry Storage Plant. Drop us a postal card, or phone us and our automobile will call at your door. Repairs and alterations carefully made at lowest possible cost. Payments deferred until fall if you wish.

An Easter Surprise Hat!

Pull a ribbon in the top of the hat, and out comes an Easter favor (made to order in all colors) $2.00 and up. Let Miss Dean tell you how to give a "Bre'r Rabbit" party with rabbit nut cups, snappy mottoes and new games!

EASTER with all its gladness is only four days off. Nature is awakening. Buds are unfolding. Birds with gay plumage and merry songs are returning—everything about is new. This is the time of all times to attire in fashion's newest modes—everything is on hand at the Glass Block—coats, suits and dresses. Everything distinctly new and reflecting the Springtime. Visit any department in this store, and you'll see this spirit of newness and gladness. Come and see the many new things we have for your Easter and Spring attire.

Newest Shades in Easter Gloves

Silk Gloves, either plain or embroidered, in all the new shades, at **50c, 75c** and **$1.00.**

Our Kid Gloves show the latest styles in black and white, sand, Newport, etc. Then, too, the "Washable" Kid Gloves at **$1.50** and **$1.75** are very popular.

Children's Silk Gloves at **50c.**

Add a Little "Touch" in Neckwear

to finish the gown or the suit and make it look "just the proper thing." Many new ideas added to our already comprehensive stocks in Maline Ruffs, large Cape Collars, Vestees. Come in and see all that is smart in neckwear. (Main Floor.)

A Perfect Rainbow The Ribbon Dept.

An alluring assemblage of all colors, combinations in the stripes and plaids in moire, faille, etc., prices ranging from **25c** to **$1.98** the yard. We're also showing novelty ribbons, extremely decorative — attractive colorings with pequot edges (for neck and hair bands) in moire, grosgrain, prices range from **10c** to **75c.**

A Complete Stock of Novelty Hosiery

Short skirts call for dainty hosiery. Never has our stock of novelty hosiery been more complete. Then, too, we have a full line of Silk Hosiery, striped and in all the newest shades; prices from $1.00 to $4.98.

The Very Latest in Handkerchiefs

The latest novelty in handkerchiefs is the colored Crepe de Chine. Shown in many brilliant shades, some plain colors, others with embroidered corners in contrasting shades. **25c** and **35c.**

White Linen and Swiss Handkerchiefs, embroidered corners (white and in colors), **25c** and **35c.**

Fashion's New Creations of Beauty in Suits, Gowns and Dresses

At **$39.75**—a gown of beautiful Belgian blue, Georgette crepe — very distinctive, embroidered in blue silk outlined with silver. Skirt is plaited with four panel overskirt, waist finished with large collar and white net vestee effect, and wide satin girdle.

At **$34.75**—a smart suit of very fine Gabardine, fitted with full flare bottom in high waisted effect. Has white Faille standing collar, double breasted button front. (Very new.)

At **$25.00**—a very digniled suit of navy blue Serge, showing the new features of Fashion. Button (bone) trimmed with just a touch of military braid, twilight blue satin collar, pretty flare skirt; box coat of medium length (plaited). Unusual value at **$25.00.**

We have attractive, alluring suits in serges, poplins, shepherd and novelty checks at **$19.75** and up.

At $39.50 an effective afternoon coat of Taffeta Faille in Belgian blue, wide border of covert Gabardine, made in full flare with a very large cape collar edged with covert Gabardine. Very stunning and new.

Other coats in all the best and most fashionable materials from **$16.75** and up.

Boys' Easter Suits

Norfolk suits in Serges and Mixtures with two pairs of pants (8 to 15), **$3.95** up to **$10.00.**

Little fellows' suits in the latest cut, sizes 3 to 8.

Wash suits, overcoats, hats and caps.

Scrap Baskets for Easter

Blue Bird Scrap Baskets, white and gold—beautifully decorated, special, **$1.29.**

(Picture Shoppe—Third Floor.)

Don't Wait Any Longer—The Wonderful "FLORENCE" Rotary Sewing Machine

Delivered at Once TO YOUR HOME

Only requires a first payment of..... 25c

Pay the balance on the very easy payment plan as shown in our table of payments.

STUDY THIS PLAN

and note how scientifically simple is this method and how easily adjustable. Then, too, instead of the usual interest bearing payments we offer **TEN-CENT REFUNDS** for paid-in-advance final payments.

Better Come at Once and Inquire Fully Into This Plan.

They are going fast and only one hundred machines will be sold on this plan. They are nearly half gone now.

Remember only 100 machines sold during this club.

FREE!
Sewing Lessons to All Members of This Club.

25¢ FIRST PAYMENT

First Payment 25c	2nd week 25c	3rd week 25c	4th week 25c
5th week 50c	6th week 50c	7th week 50c	8th week 50c
9th week 75c	10th week 75c	11th week 75c	12th week 75c
13th week $1.00	14th week $1.00	15th week $1 00	16th week $1.00
17th week $1.10	18th week $1.10	19th week $1.10	20th week $1.10
21st week $1.20	22nd week $1.20	23rd week $1.20	24th week $1.20
25th week $1.30	26th week $1.30	27th week $1.30	28th week $1.30
29th week $1.40	30th week $1.40	31st week $1.40	32nd week $1.40
33rd week $1.50	Last Payment $1.60	34th week $1.50	35th week $1.50

This machine is made by the largest and best sewing machine makers in the world. Has individual Lockstitch, Chainstitch and Hemstitch features, Central Needle SIT-STRATE design. The model illustrated sells at the very low price of

$37.60

Attractive Footwear

The quality of shoemaking, the perfect grain of leather, the beauty of styles, is well reflected in our line of Geo. W. Baker's shoes.

Champagne, 8½-inch top, turn soles, covered heels lace shoes, **$8.00.**

Dark gray button welt shoes, French heel, **$8.00.**

Light gray, turn sole, covered heel lace shoes, **$9.00.**

White calf with white heel and sole in button or lace, **$8.00;** 9-inch top.

White canvas lace shoes, welt sole, **$5.00.**

Geo. W. Baker, patent leather with kid or cloth tops, **$5.00** and **$6.00.**

Geo. W. Baker gun metal mat kid with Cuban or French heels, button or lace, **$5.00** and **$6.00.**

Use our Shoe Repair Department. Work called for and delivered free. All work guaranteed.

Men's Hose

Men's fine fiber silk hose in tan, white and black, exceptional 25c value; Thursday, special, **19c.**

Men's extra fine fiber silk hose in Palm Beach, tan and navy blue, black, gray and white; Thursday, **25c.**

Men's heavy all silk hose come in all the wanted shades, **50c.**

Unprecedented Values in Smartest Easter Millinery

The Greatest Showing We Ever Made at—

$5, $7.50, $10, $15

So numerous the styles, so great the collection—no word of ours will do them justice. You must see the hats.

It would be indeed strange if in this vast showing you failed to find a becoming model. Come let us see how well we shall please you.

(Third Floor)

Society - Women's Clubs - Music - Drama

Among the morning, afternoon and evening services that will be held at various churches Good Friday will be the following:

Sacred Heart cathedral—Mass of the Pre-sanctified, 9 a. m. Way of the Cross, 3 p. m. Tenebrae, 7:30 p. m.

Trinity cathedral—Services, 10 a. m. Three-hour service, noon to 3 p. m., at which the address will be "The Seven Words on the Cross."

St. Paul's Episcopal church—Services, 10 a. m. Three-hour service, noon to 3 p. m.

First Presbyterian church—Cantata, "The Crucifixion," (Stainer) 7:45 p. m.

First Methodist church — Union service held by the women of the Home Missionary society, 2:30 p. m. Sermon by the pastor, 8 p. m.

Events of Interest.

Miss Dorothy McMeekin of 1824 Greysolon road, entertain seventeen of her friends last night. The table was decorated with Easter lilies and pink and white candles. The guests were: Misses.

Georgia Reynolds,	Vergal MacGillivary,
Zelda Reynolds,	Ethel Ebert,
Inez Paddock,	Ila Dow,
Mary Miller,	Helen Ross,
Margaret Cameron,	Myrtle Kruschke,
Mary Wahl,	Myrna Ebert,
Dorothy Schultze,	Myrtle Larsen,
Vivian Olssen,	Ethel Ebert,
Alice McGillivary,	Annie Roberts.

The Bachelors will entertain at a ball Easter Monday at Coffin's academy.

The Happy Home club will entertain at a dance Wednesday evening, April 26, at the Badger Inn, Superior. A number of Duluthians have been invited.

Mrs. O. A. Rabe, 501 East Fifth street, entertained last night at dinner, covers being laid for eight. Spring flowers carried out a color scheme of yellow used in decoration and following the dinner some fancy dances were given by Miss Lillian Bergstrom and Miss Alice Rabe.

Canadian Woman Is Guest of Honor

Mrs. George M. Graham of Fort William was the guest of Mrs. Millie Bunnell, East Superior street, at the tea hour yesterday afternoon and a number of Mrs. Graham's acquaintances here were invited in to meet her.

Mrs. Graham is at the head of the Patriotic society of Fort William and expressed appreciation for the work that the Duluth branch of the Canadian Relief association has been doing in aiding this work for the soldiers. Canadian women are devoting their energies to knitting socks, especially socks with woolen feet and cotton legs, as they are running out of wool. The local society will greatly appreciate socks in large sizes and preferably white ones for use in the hospitals.

Colonial Schools Subject of Paper

Mrs. H. L. Gage spoke on "Colonial Schools and Education" at the meeting of Greysolon du Lhut chapter, D. A. R., for which Mrs. J. A. Campbell of 5621 Tower avenue, Superior, was the hostess, yesterday afternoon.

The description of schools from 1,600 to 1,700 was aided by a collection of curios that included twenty pages from a New England primer that showed, among other pictures, the burial of Xerxes and the burning of a man with his wife and ten children as spectators; a sample on which girls were taught the alphabet, and a specimen of handwriting.

Mrs. Gage told of the founder of Harvard college, who left 260 books and $750, gifts that inspired others to give such things as sheep, 9 shillings' worth of cloth and a silver-tipped flagon. The Widener family, 277 years later, gave a famous collection of books, and in the same year 480,000 volumes were left to the library.

Pupils in Recital.

Miss Elsie Jones, assisted by Miss Dorothy Patton, presented some of her younger piano pupils in a recital this afternoon at the residence of Mrs. George S. Clements, 1427 London road. The following program was given:

Duet—"Forget-Me-Not" .....Martine
Helen and Margaret Weichert.
"Minuet of the Graces"....Loeschlorn
Carlyle Linden.
"Happy Childhood" .....Martin
Leo Harabardo.
"Morning Prayer" .....Streabbog
Beatrice Fuller.
"Favorite Polka" .....Wallerstein
Arnold Arntson.
Reading—Selected .....
Miss Dorothy Patton.
"A La Valse" .....Carl W. Kern
William Page.
"Etude Polka" .....A. Schmoll
Charlotte Larson.
"Impromptu, Op. 301" .....Bohm
Beryl McLennan.
"Prelude Op. 28" .....Chopin
"Polka Caprice" .....Ed Holst
Edith Spearin.
"Melody Op. 600" .....Englemann
Jessie Murray.
Duet—"Coming of Spring"....Linsley
Edith Spearin and Charlotte Larson.

York-Foote.

Mrs. Almetti York and Charles C. Foote, both of Superior, Wis., were married in Duluth last night at the residence of the bride's sister, Mrs. McDonald of Twentieth avenue west and First street. Rev. John A. McGaughey of the Second Presbyterian church performed the ceremony. Mr. and Mrs. Foote will make their home in Superior.

FOWNES
KID FITTING
SILK GLOVES
Women acquainted with Fownes quality in ALL kinds of gloves, are demanding Fownes SILK gloves,—with reason.
Smartest, most satisfactory,—but they cost no more.
All lengths, sizes and shades.
Double-tipped? Of course!
Ask your dealer

Fat, Pudgy, Ugly Billiken Is Replaced By "Spirit of Youth"

JESSIE McCUTCHEON RALEIGH AND THE "GOOD FAIRY."

Billiken, the fat, pudgy Billiken, who had neglected rolling and reading "Eat and Grow Thin" until he was so obese that all he could do was to grin, has been replaced by the "Good Fairy," a dainty spirit, who, poised on tip-toe, with arms extended, is the embodiment of youth, health, happiness and grace.

Billiken, although good natured, was unlovely even to the tip of his conical pompadour. He stood only for good luck. The "Good Fairy" in addition to pleasing the eye, stands for many things:

"It is the buoyant light of hope.

"It is the whispering voice of courage.

"The 'Good Fairy' is your better self.

"It is the outgiving spirit of unselfishness.

"The 'Good Fairy' is the soul of harmony.

"It is the echo of memory; it is love.

"The 'Good Fairy' is the spirit of youth.

"It is the dawn of a new day—the harbinger of peace."

The meanings of the "Good Fairy" are as numerous as persons who study it, for each one recalls the fairy of his own childhood who was different from every other fairy.

Originators of Good Fairy.

Jessie McCutcheon Raleigh, a sister of John McCutcheon, the cartoonist, inspired the "Good Fairy" and Miss Josephine Kern, a young sculptress, executed it. Mrs. Raleigh says:

"It is the figure of a spirit. It personifies innocence and purity and freedom and youth. The hope is that when a man sees it in the morning on his desk, or a woman in her home, it will bring a remembrance of childhood ideals and a feeling of youth that will make the day brighter and the life truer."

At the Indiana society banquet the movement was started "to revive in the matter-of-fact business man the spirit of youth." Seven hundred "Good Fairies" were present, each glowing phosphorescently with outstretched arms to the beholder.

An old woman, whose days of active usefulness are over, said of the "Good Fairy" on her work table: "Do you know whenever I look at that little figure, I don't feel old. It just seems as though I were going to be able to accomplish so much and do so much, that I haven't time to think about my rheumatism and my poor eyesight."

The "Good Fairy" has been welcomed so warmly by hospital patients that the Iowa Society for the Prevention of Tuberculosis thinks of adopting it as its emblem. Recently a bank offered this figure as a kind of premium for new depositors.

Wilbur Nesbit said: "The 'Good Fairy' is to me a symbol of that golden influence called friendship. True friendship is an expression of giving—and the 'Good Fairy' crystallizes all the good wishes and kindly thoughts and unselfish deeds of our friends."

Bishop's Club Members Hear an Interesting Paper on "Modern Japan"

J. F. Wolff, who spoke on "Modern Japan" last night, at a meeting of the Bishop's club, discussed the economic conditions of that country, its natural resources, industry, commerce, government, politics, army and navy, education, religious status, foreign intercourse and internal problems.

The program, which was under the leadership of Miss Gertrude Knauff, consisted, in addition to Mr. Wolff's talk, of musical numbers, readings and topics of current interest.

Miss Rasamond Risatti, with Miss Edna Toomey as accompanist, sang "Jean" (Burleigh), "Irish Love Song" (Lang), and "A Little Pink Rose" (Carrie Jacobs-Bond). Miss Alta Utley read "Patsy" (Kate Douglas Wiggin) and a French dialect selection by Drummond.

Miss Grace Harrington, who was in charge of the current events, spoke of the pursuit of Villa, preparedness on the part of the United States, the Burnett illiteracy bill and a new torpedo.

Mrs. Aurelia V. Kelly gave the Bible reading, that was explained by Rt. Rev. James McGolrick.

Mrs. John Helmer was the hostess.

Mr. Wolff's Talk.

In his comprehensive resume of Japan of the present day, Mr. Wolff said:

"No one can read even an outline of the history of modern Japan without realizing that here is a truly wonderful people. They have many of the characteristics which are required of a people who would aspire to world prominence. What they lack morally (which is partly a matter of lack of opportunity to know the vitalizing truths of Christianity), they make up in personal courage, self-denial, optimism, altruism and intense patriotism, which springs partly from their national religion, Shintoism.

"One's admiration is aroused especially for the old emperor and his advisors, who guided their nation through the greatest difficulties to a successful establishment as a leading world power. They were men of the very keenest foresight and highest executive ability. Above all they labored for Japan alone and the word graft was hardly known in modern Japan until the twentieth century. In this untarnished patriotism they are models for all occidentals.

Copy Western Nations.

"But in all this they had the experience of the Western nations to guide them, and freely availed themselves of foreign expert advice in everything from agriculture to politics. They are the world's greatest copyists and adaptors. In hardly a single thing have they shown themselves originators. There are satellites of, and shine by, the reflected light of nations whose foundation is Christian. So successful have they been and so much have they been praised by Western nations that they now appear to be a nation with an exaggerated opinion of itself.

"Taxes are about one-third of the income of the individual. The great mass of the people are terribly poor, and fairly slave to eke out an existence. Property is a qualification for suffrage, only 34 out of every 1,000 being voters. Only one laborer in 1,000 is a voter. Education is the mania of the people, and the greatest sacrifices are made by parents and children for it. Japan's great social problem is the employment of her educated youth.

"Politics is the great Japanese distraction, and the outdo Americans in their enthusiasm and campaign methods. The government is a limited monarchy, with the power of the people fast developing. Popular opinion is almost irresistible by those in authority. Japan's recent accession in China would not have occurred but for the European war. As long as the present regime continues in Japan, there can hardly be a Japanese-American war. However, after the European nations recuperate, there may be a European-Jap war over China.

"There are so many great internal problems, and such destructive elements in the material civilization and philosophy which Japan has adopted, that she will end in the anarchy of a French revolution without the great conservative balancing force among her people of a virile Christianity. The old Japanese religions are fast disintegrating before modern material civilization. If Japan does not tie to Christianity, as a people, her decay has already begun, her decline will be as rapid as her rise. She, like Asiatic and African races who rejected Christianity, will go down the grade of decay at the bottom of which rest the worst abominations of outcast and degraded races."

Peggy Peabody's Observations

Adam and That Rib

"Adam was the first suicide and he killed himself for the love of a woman," says a prominent evangelist. "Like Romeo, who could not live without Juliet, Adam, rather than allow

Eve, with whom he was in love, to die alone after she had eaten the apple and was under consequent sentence of death, ate some of the apple also, and thus made certain that he would die. You remember that God said, 'If you eat thereof you will surely die,' in referring to the forbidden fruit." Thus ended the ravings of this divine, if such he can be called.

Adam, the man, a suicide for the love of a woman! It is hard to believe in the face of the nature of man as we know it. And this is not intended to belittle the strength of a man's affections or find fault with man's nature, which makes of love a pastime, while it is woman's whole existence. Man may be said to be as good as he can be and almost as good as woman. While a few men have really died for the love of some woman, millions of women have lived for the men that each has loved, which is more to the point, considerably more difficult and a supreme test of love.

This preacher does not say that Adam was the first moral suicide, though that may be what he means. However, whether he means mental or physical suicide, Eve may lay claim to being the first to commit it, for she knew as well as Adam what God had forbidden them to lay hands upon in the original garden of the world. She knew just as well as Adam that if she partook of the forbidden fruit she would die. Why, then, was not Eve the first suicide? Why, too, was she not a suicide for love?

Sin originated in Eve and ever since then mankind has had to suffer for her false step, therefore she and her daughters will not much mind having this added ignomony thrust upon them. But we may stop right here and ask ourselves for whom it is that women since time immemorial have risked body and soul and counted their loss of little moment compared with the happiness and benefit the sacrifice seemed to bring to man. Adams to be sure. All men are Adams.

It is all very well to try and excuse the part that Adam took in the apple episode on the plea of his love for Eve. It is a regular man's excuse, but it is not man's nature to die for love. Of course men have risked all for the women they loved and lost as cruelly as women. It is not the rule, while almost every woman is called upon and does offer up sacrifice for the man she loves.

Efficient Housekeeping

By Henrietta D Crauel

Hot Cross Buns for Good Friday

"Hot cross buns, hot cross buns,
One a penny, two a penny, hot cross buns!
If you haven't any daughters, buy them for your sons,
One a penny, two a penny, hot cross buns!"

THE ABOVE jingle is as old as the custom of selling hot cross buns on Good Friday. In the first place, these buns were kneaded from dough made for the host, and were marked with a cross. They were only permitted on the tables of those in orders. Later they were used to raise money for good works and were made in the kitchens of convents and monasteries and sold at their gates.

In later ages many beneficent qualities were attributed to them; they were said to keep a twelve-month without turning mouldy, and it was said that any home containing them would be free from evil spirits and from sickness.

The shape and mark of the bun is interesting; it is round, to show that there is no end to God's love, and the cross on the top points to the four points of the compass, to indicate it embraces all nations. No matter how you make the buns, whether you sprinkle raisins or currants in the dough or add sugar and egg yolk to make them rich, you will want, I am sure, to have them small, round and made with the distinguishing marks.

Tomorrow night set a sponge of three cups of scalded, cooled milk, one cake compressed yeast, and flour enough to make a batter. Add a pinch of soda to this, and set to rise over night. Friday morning add half a cup of melted butter, half a cup of sugar, one teaspoon salt and flour to knead. Let rise until light; then roll half an inch and cut out with a round tea-biscuit cutter. Brush with melted butter and set in rows on the baking pan. When again light make a deep cross on top. Sprinkle the incision with sugar mixed with cinnamon. Bake twenty minutes.

How to Use Dry Bread.

Slices of bread, no matter how stale, offer possibilities for several delightful breakfast and luncheon dishes. If toasted in the usual manner and then dipped swiftly into a mixture of butter and boiling water, well salted, and sent at once to the table, it will be found almost as fine as milk toast. Toasted bread buttered and sprinkled with stale grated cheese and browned in a hot oven is a delicious tidbit.

Brown Betty is especially enjoyed by children, for it is stale bread buttered and sprinkled with brown sugar and a grating of nutmeg. If the bread is hard, it may be sprinkled with a few drops of water and then made hot in the oven.

Luncheon for Tomorrow.

Clam Chowder
Bird's Nests (bread dipped in egg batter, sprinkled with cheese and baked)
Rhubarb Roly-poly
Cakes and Tea

(Protected by Adams Newspaper Service.)

Tomorrow—April Affairs.

Mrs. Bush President Of Literary Club

Mrs. M. R. Bush was elected president of the Lester Park Literary club at the meeting for which Mrs. Alice Warren of the St. Regis apartments was hostess yesterday afternoon. The other officers elected were: Vice president, Mrs. Charles Roberts; secretary and treasurer (for sixth term), Mrs. Walter B. Butchart; corresponding secretary, Mrs. Austin Davenport; chairman of the program committee, Mrs. Alice Warren, and delegates to the state convention at Anoka, Mrs. Warren and Mrs. John H. Larkin.

Mrs. William H. Vaughan, the retiring president, thanked the members for their co-operation during her term of office.

At the request of Mrs. Percy V. Pennybacker, president of the General Federation of Women's Clubs, the club decided to co-operate with the immigrant bureau of the United States.

The hostess was assisted in serving tea by Mrs. Larkin. Easter lilies were the decorations.

Elite Club Election.

On Monday evening, a business meeting of the Elite club was held at the home of Miss Gladys Dorsey, 2329 West Eleventh street. Election of officers was held and the following were chosen: Ashbedell Ryan, president; Jennette Lambert, vice president; Blanche Ryan, treasurer; Gladys Dorsey, secretary, and Florence Ryan, social editor.

A number of social functions, to be given after the Lenten season, were planned. The next meeting of the club will be held at the home of Miss Lillian Monaghan, Seventeenth avenue east and London road.

Bed Time Tales

By Clara Ingram Judson

Mary's Four-Poster

IF THERE was one thing more than another that little 6-year-old Mary wanted, it was a four-poster bed.

"Of course I like my dolls," she said, when her mother tried to tell of all the nice things that filled the nursery; "and I'm happy about my canary and my pretty books, and everything. But, mother, I truly do wish I had a four-poster bed to sleep in—one that I could climb up a little ladder to get into, like they do in stories. I wish I could be a little girl in a story."

"Bless the child," laughed great-grandmother, who was sitting in the corner of the room. "I doubt if she has ever seen a four-poster!"

"That's just the trouble," exclaimed Mary eagerly, for she was sure her grandmother would understand. "I've never seen one, but I've seen lots of pictures. And I know I'd like them. Oh, dear, but I do want to sleep in a four-poster!"

Mother laughed, and suggested that Mary run out of doors, and then she went on about her work and thought no more about four-posters.

But Mary didn't forget—no, indeed. A few days after that talk Mary's mother took her downtown to buy a spring coat and a pair of shoes. Mary was very happy with her new things, as you can easily guess, and wanted to stay down in the pretty shops as long as possible.

"Aren't you tired?" laughed mother, as she looked down into Mary's smiling face.

"Not a bit, mother," replied Mary. "Mayn't we look at some more things?"

"Yes," said mother; "if you like we can go up into the furniture section. You may look around while I do an errand."

Mary skipped to the elevator. "Maybe we'll see a four-poster," she thought, and just then the elevator came, so she didn't say anything to her mother.

Up in the big furniture department, Mary wandered around while mother tended to her errand. There were not many people about, so mother had said she could go anywhere in that room.

She had not walked around five minutes before she saw, in a small room all by itself, a beautiful big four-

poster! Just like the pictures! Exactly!

Without a thought about leaving the room, Mary ran to the bed, climbed up the steps that stood invitingly at one side and laid herself down on the beautiful embroidered cover.

And, being more tired with the shopping than she had realized, she soon dropped to sleep.

Such a hurry and a scramble as there was when mother missed her little girl! Such hunting and calling and hurrying and searching! It was all of an hour before a clerk spied Mary, fast asleep on the big bed.

"Yes, I spect I should not have done it," said Mary, solemnly, after her mother had explained to her about what she had done; "but, all the same, mother, I'm glad I've slept on a four-poster bed!"

(Copyright—Clara Ingram Judson.)

Tomorrow—Terry Turtle's Joke.

Will Conduct Weekly Classes in Duluth

DR. EDMOND KRAUS.

Dr. Edmond Kraus, who has won an enviable reputation in grand opera, both in this country and in Europe, where he was leading tenor at the Royal opera house in Berlin and also at the Grand opera house in Paris, will be at the Spalding all day Saturday to consult with those desiring to study with him. Dr. Kraus intends to be in Duluth one day each week to instruct his pupils here.

SIDE TALKS

By RUTH CAMERON

She Hadn't Noticed

"Correction does much, but encouragement does more. Encouragement after censure is as the sun after a shower."—Goethe.

THAT quotation popped into my head the other day when a little whirlwind of schoolgirl impulsiveness swept into her mother's living room, where we were sitting, greeted us, dumped an armful of books on the couch, flung a coat over a chair, and passed on upstairs.

When she came back into the room her mother greeted her with a sigh: "Will you ever learn to be more orderly, Margaret? I thought you told me on your birthday that you were really going to try not to leave everything wherever you happened to be. And just look at that!"

The sunshine went out of Margaret's blue eyes as she picked up the coat.

"But, mother, I did try."

"Indeed," said her mother, "I hadn't noticed it."

What Good Did It Do Her to Try?

"That's just it, you never do," flamed Margaret. "I know I've left some things around, but I've come in here every day with my coat and hat and hung them up and put my gloves away in the drawer. This is the first time since my birthday I've forgotten and that's most three weeks ago. And what good does it do me? You never notice it until I forget, and then you notice fast enough."

"Margaret!" said her mother, in a tone that could not be disregarded.

Margaret picked up the books and turned quickly to leave the room, but not so quickly that I did not see the tears brimming in her eyes.

People Take Things For Granted When They Go Smoothly.

Poor little girl, she was learning one of life's painful lessons—that even the best of us are prone to notice and complain when things annoy us, and take things for granted when they go smoothly.

I am afraid it is the exceptional parent who makes it a point to watch for and encourage the child's first attempts to overcome a fault.

Nor is it parents alone who make this mistake. We all make it with husbands and wives and other housemates of one sort or another, with the maid in the kitchen, the clerk in the office, in short, with all whose faults we try to correct and whose progress we therefore ought to recognize.

Never Correct a Person Before Others.

Never correct one person in the presence of another.

Never use a superior air. Mention casually some similar fault of your own which you are trying to overcome.

Be reasonable what you are going to say before you speak, point out pleasantly and logically the harm the fault does.

Never nag.

And don't forget to shed the sunshine of encouragement when you see the slightest opportunity. It is for your advantage as well as theirs.

These are a few rules for helping others to overcome their faults. And while you are concerned on the subject of faults here's one more don't—Don't forget your own.

(Protected by Adams Newspaper Service.)

FRENCH & BASSETT CO.

Charming Novelties for Easter Decoration

Solid Mahogany Bud Vases

Easter is the time for flowers, and these new bud vases are very popular for artistic home decoration and delightful as gifts. We offer you these vases in the following sizes in SOLID MAHOGANY, dull finish, with glass inserts to hold water, at—

12 Inch Size Special..$ .58
16 Inch Size Special.. .86
20 Inch Size Special.. 1.27

Decorative Flowers

Add a little touch of color to your home—artificial flowers are most effective in this respect and are being used extensively by people of good taste. We introduce as an Easter special the following—

Maiden Hair Ferns, Special..$ .15
Pussy Willows, Special.... 1.15
Lilies of the Valley, Special .15
Roses, Special..... .18

The Up-to-Date Good Fairy

One of the little marks of our "preparedness" in presenting our patrons with the newest and most popular ideas.

This 12½-inch statuette is having a remarkable vogue throughout the whole country. The inspiration of a member of the famous McCutcheon family; its grace and charm give it an artistic value quite unlike its grotesque predecessors who were merely good luck talismans without beauty.

Let the buoyant figurine of youth and happiness shed its gospel of good cheer daily to you from your desk, your mantel, your piano or your table.

You will find it a charming Easter gift and it makes a decoration of distinction for your dining table. Fancy it a-top a birthday cake or in groups holding between its outstretched arms garlands of flowers.

$1.00 Each

A welcomed new idea in a BRIDGE PRIZE, for the BRIDE'S GIFT, or the GRADUATE. The owner of a "Good Fairy" will find a never-ending use for this most attractive statuette ever made.

French & Bassett Co.
GOOD FURNITURE
Established 1884 First St. and Third Ave. West

Echo of the Story-Guernsey Fight at D. A. R. Meeting

Washington, April 19.—An echo of the bitter Story-Guernsey fight last year for the president generalship, was heard at yesterday's session of the congress of the Daughters of the American revolution. Mrs. George Thatcher Guernsey of Kansas sought more information than was given in a committee report about the Daughter's magazine, and moved that the publication be sent only to paid subscribers.

Mrs. William Cumming Story of New York, the president-general, declared the magazine was handling its affairs intelligently, and that such a proposal should not have been brought before the congress.

Mrs. Guernsey's motion was tabled.

Last night's session was given over to the nomination of officers other than president-general, who will be elected today.

Significance of April 19.

Relative to the date of the D. A. R. congress, Mrs. Sheppard W. Foster, vice president general of the national society, wrote recently:

"Our continental congress convenes annually on Monday, the week in which the nineteenth of April occurs. Why the nineteenth? It is one of the most important days in the history of our country. It is the day on which occurred the battle of Lexington and Concord in 1775, and it is the date on which cessation of hostilities was declared just eight years from the commencement of the war in 1783. No one day in this country has been the subject of more essays, sermons, addresses, etc. In Massachusetts it is Patriot's day. It is certainly most appropriate that our society meet on April 19."

History of Society.

In a brief account of the national society and memorial continental hall,

Are You Ready for Mr. Germ?
"Some little bug is sure to get you" if you do not keep up your powers of resistance by eating nourishing, wholesome, easily digested foods. Keep your body in top-notch condition by eating Shredded Wheat Biscuit, a simple, natural food, which makes healthy tissue and keeps the stomach and bowels healthy and active. Serve with hot or cold milk, cream or fruits.

Made at Niagara Falls, N. Y.

Easter Greeting!
Be an early bird and order from
DULUTH FLORAL CO.
121 WEST SUPERIOR ST.

DEFECTIVE PAGE

in which the sessions of congress are held, Mrs. Foster said:

"The formal draft of our national society was signed Oct. 11, 1890, and contained the names of eighteen women. Mrs. Benjamin Harrison was our first president general. From this number, our enrollment has increased until Jan. 20, 1916, there have been admitted 120,747 members. The actual membership in good standing at above date was 90,095. During the first year of our organization, quoting from the pamphlet on memorial continental hall, revised to March 1, 1915, there were 816 applications approved, and these women are considered charter members; 717 real daughters have been admitted. Of this number, 91 were living March 1, 1915. These daughters (when they ask for it) each receive $8 per month from our national treasury.

"There are 1,474 chapters organized in our society. The first chapter, as you know, was the Chicago chapter, March 20, 1891; the second, the Atlanta chapter, April 15, 1891; the third, the New York City chapter, April 19, 1891.

"June 4, 1902, it was agreed that we purchase the site on which our beautiful memorial continental hall stands, at a cost of $50,266.17. The cornerstone was laid March 19, 1904, during the thirteenth continental congress. By the following April work on the central part of the building had progressed sufficiently for the fourteenth continental congress to be held within its walls. The total cost of the ground, buildings and furnishings was approximately $680,000. Of this amount, we owed at our last congress $50,000; $5,000 has been paid since that date, leaving at present only $45,000 unpaid. Every year for a number of years at each congress $20,000 has been taken from the current fund and paid on the debt. At our congress next April, if we pay $20,000 on the debt and then another $20,000 at congress, 1917, this will leave only $5,000 to be taken care of, and this should be easily paid, so by the end of congress, 1917, our debt on memorial continental hall should be eliminated.

"The auditorium with its seating capacity of about 2,000 is entirely inadequate to seat the Daughters attending congress. Therefore, it has been found advisable to purchase the land immediately back of the building so we can enlarge our hall."

Lodge Notes.

The Ladies' auxiliary, Sons of Veterans, will hold a regular meeting tonight in Memorial hall, courthouse. Miss Nettie Grochowsky will be the hostess for the social half hour.

• • •

The Lady Camels will meet tomorrow afternoon in the Camels' temple. Mrs. E. V. Merritt will preside. Mrs. L. La Verne, assisted by Mrs. McDougall and Mrs. J. Glover, will be the hostess for the social hour.

Church Meetings.

The Home Missionary Society of the First M. E. church will hold a union service at 2:30 o'clock Good Friday afternoon.

• • •

The Red Cross Circle of Endion M. E. church will not meet tomorrow afternoon.

• • •

Miss Hester Grier McGaughey will speak on "Gethsemane" at 7:45 o'clock tonight in the Bible school room of the First Presbyterian church.

• • •

The committee on benevolence appropriations of the First Presbyterian church will meet at 8:45 o'clock tonight.

• • •

The women of the Unitarian church will hold a food sale all day Saturday at the Grand Union Tea store, 214 West First street.

Some Difficulties of The Chorus Director

In view of the fact that the Duluth Choral society will present Haydn's oratorio, "The Creation," Wednesday night, April 26, at the First M. E. church, the following explanation of choral technic, written by one of the members, will prove interesting to those who are not familiar with the subject:

"With the probable exception of the art of pianoforte teaching, there is nothing in music which has made such advances in the last five or six years as choral technic. Broadly speaking, there are three great elements in choral singing, namely, rhythm, tone and expression.

"Rhythm—Most persons would be inclined to think that rhythm is the conductor's affair, and that a conductor with a true sense of rhythm should be able to make any chorus sing rhythmically. That is not the case. A choir must be trained to be rhythmic, and that training often takes years, but when finally acquired it is their greatest asset.

"Tone—In an ordinary chorus the director generally has as the majority of the members those whose voices are untrained. So he has to build up the tone of his chorus much the same as the teacher of music in solo singing builds up the tone of his pupil. Forward resonance should always be obtained on the higher notes, and throatiness avoided. The breathing has to be watched and the members taught how to breathe. Tone has to be patterned to a chorus just as to an individual, and in this way the director gradually evolves a rich, round tone from his chorus.

"Expression—To sing loud is a matter of breath and resonance. Some choruses are taught to sing a soft pianissimo passage through the nose, which gives an ethereal quality obtainable in no other way. The most difficult thing to obtain in choral singing is a good mezza forte tone, as it is comparatively simple to get a fortissimo or pianissimo tone. A chorus must also be taught to sing crescendo. It often takes a long time to develop a crescendo and diminuendo that does not go by a series of jumps.

"There are few quick results in chorus training. It is only by diligent practice and great patience that great and lasting results can be obtained."

Women's Meeting at Bethel.

Miss Jessie E. Mauck, superintendent of the Bethel home, will be the speaker at the women's meeting which will be held at the Bethel at 2 o'clock tomorrow afternoon. A social half-hour will follow this service. All mothers of the Bethel Sunday school pupils and any women who are interested in Bethel work are invited to be present.

Meather-Miller.

Last night at the home of Mr. and Mrs. T. C. Chandler, 4726 Tioga street, Miss Frances M. Meather of this city became the bride of E. W. Miller of St. Paul. The service was read by Rev. Mr. Hasse of St. Paul, in the presence of relatives and intimate friends. The bride's gown was of white net with which she carried a bouquet of Bride roses. The bridesmaid, Miss Isabel Elder, wore a gown of blue taffeta, her bouquet being pink roses. The bride's bouquet was caught by Miss Evelyn Davis. William Miller of St. Paul attended his brother. Mr. and Mrs. Miller will make their home in St. Paul.

Y. W. C. A. Notes.

A beautiful service has been arranged for 7 o'clock Easter morning, and will be held in the assembly hall of the association building. This service will be the last of a series of religious meetings for the young women of the city, held under the auspices of the Philathea union of Duluth and the Y. W. C. A. The series has been a most profitable one and has been well attended. The early service on Easter morning will be one of prayer and praise. There will be special music by Miss Alma Dennis and Miss Mary Whitcomb. The young women of the city are invited.

The young women living in the association building will enjoy an Easter breakfast in the clubroom at 8:30 o'clock.

There will be roller skating in the gymnasium from 3:30 to 5 o'clock Saturday afternoon. Association members should bring membership cards with them.

Children's Choir Will Be Guests of Guild

The children of St. James' orphanage who will sing the offertory at the 10:30 o'clock mass at the Sacred Heart cathedral Easter will be the guests of the Junior Guild of St. James for dinner, which will be served in Cathedral hall. In the afternoon they will be the guests at an entertainment which has been arranged by Miss Marie Craig, chairman of the Junior guild. Miss Grace Enockson and Dorothy Alyne Crouch will be on the program.

Personal Mention.

Mrs. Lewis Castle of Richland Center, Wis., who has been the guest of her father, Capt. Alexander McDougall, 2201 East First street, for several days, will return to her home tomorrow.

• • •

Miss Margaret Raleigh of Hibbing is the guest of Mr. and Mrs. George G. Barnum, Jr., for a few days.

• • •

Lawrence Gordon has returned from a six weeks' Western trip.

• • •

Mrs. M. W. Richards and children of Brainerd are the guests of Mr. and Mrs. C. D. Richards of Lakeside.

• • •

Mr. and Mrs. David Drummond of South Twenty-first avenue east will leave tonight for a short trip to Chicago.

• • •

Rev. and Mrs. Edwin D. Weed will move soon from 1429 East Superior street to 1907 East Superior street, the house formerly occupied by Rev. and Mrs. Hardy Ingham, who have moved to 2018 East Second street.

• • •

J. Riley Small is in the city. Mr. Small is a musician of prominence, having been accompanist for Shumann-Heink for two seasons and more recently for Mme. Homer and has held prominent organ positions in the East.

• • •

Mr. and Mrs. Joseph Wilde of 1609 East Seventh street are entertaining Mr. Wilde's sisters, Misses Tillie and Sybil Wilde of Yankton, S. D.

• • •

Mrs. W. M. Prindle is visiting her daughter, Mrs. Cornelius Ayer Wood at Cambridge, Mass.

• • •

Mr. and Mrs. Philip Connors of Saskatoon, Sask., who were the guests for a few days of Mrs. Conners' brother-in-law and sister, Mr. and Mrs. Theodore J. Toben of 317 Eleventh avenue east, left last night for their home.

• • •

Miss Margaret Besnah will arrive tonight from the University of Minnesota to spend the Easter vacation with her mother, Mrs. Helen Besnah.

• • •

Miss Ruth Nelmeyer has arrived from California to be the guest of Mr. and Mrs. Edward H. Pugh, East Third street, until the arrival of her parents, Mr. and Mrs. Charles Nelmeyer, who will remain there until June.

• • •

Mrs. H. A. McDowell and little daughter, Elizabeth, of St. Paul have returned to their home after being the guests of Mr. and Mrs. B. C. Anderson and Mrs. Marie McDowell, 5022 East Superior street, for two weeks.

• • •

Miss Margaret Ross, 1010 East Second street, has returned from Jacksonville, Fla., where she has been spending the winter.

AMUSEMENTS

Theater Gossip.

Today's performances close one of the best combination vaudeville and photoplay bills that
STRONG SHOW CLOSING AT THE GRAND. has been seen at the New Grand for many weeks. The bill is toplined by the Seven White Blackbirds, who offer a comedy and singing divertisement with the locale of a Southern town and a cotton plantation. Claudia Tracy, singing and talking, comedienne; Le Vile and Inman in a rural comedy novelty, and Lowey and Lacy Sisters in a song and dance revue, are among the other offerings. The first of the new series of stories, "The Social Pirates," by George Bronson Howard, and "I Will Repay," a three-reel subject, topline among the photodramas while Sis Hopkins in "Romance and Riot," holds that position among the comedy films.

The new bill opening tomorrow matinee is headlined by an European novelty the Picola Midgets. Arthur Rigby, the minstrel man; Dale and Archer in a comedy talking bit, and the Gilfain Trio, singers, dancers and instrumentalists are among the other vaudeville offerings. A number of excellent film stories round out the bill.

• • •

There are two stars among the many engaged by Triangle Fine Arts company who are assured of the biggest
FAIRBANKS ALWAYS PLEASES REX AUDIENCES. kind of audiences in Duluth, and they are Douglas Fairbanks and William S. Hart. These two men, along with all the other Triangle celebrities, are seen exclusively at the Rex.

Fairbanks is now holding the screen and his audiences yesterday went away thoroughly satisfied. The story is handled in a way that is characteristic of Triangle studios. Good actors, good staging and good costuming and lighting effects alone will satisfy Messrs. Griffith, Ince and Sennet. Fairbanks in this picture romps through the most laughable of situations in his endeavor to make everybody happy—and he does it, including his audiences.

In addition to the Fairbanks play there is a Keystone comedy.

• • •

To book readers the name of Burton Holmes means much. Many of these do not attend mo-
BURTON HOLMES NOVEL FILMS AT THE LYRIC. tion picture theaters regularly, perhaps but rarely. But they are interested in what Burton Holmes, America's great traveler, has to do, say or write.

For several weeks at the Lyric theater one of Burton Holmes' latest journeys across the continent is shown in splendid motion pictures on each Wednesday and Thursday, matinee and night, in addition to the regular program.

Last week he visited San Diego and this week, today and tomorrow, he takes his audience with him to the giant "big tree" forests of California, and to one who has seen them or the one who has not the scenes shown by this famous traveler are highly entertaining and instructive.

The regular picture play for today and tomorrow is "The Saleslady" at the Lyric, a Frohman production in which Hazel Dawn and Irving Cummings take the leading roles. The picture is well done and the story has charm and will prove interesting.

• • •

This is the story of what seems to have been a narrow escape. But then it all depends upon
ACTRESS ONCE NEWSPAPER WOMAN. the viewpoint.

The scene? Elza Frederic's dressing room.

The place? The Lyceum theater, during an entr'acte of "It Pays to Advertise," the rollicking business farce which Cohan & Harris are presenting at that popular playhouse.

Miss Frederic was waiting to "go on."

"Do you know," she suddenly remarked, "that I had a terribly narrow escape from becoming one of the things you are?"

Her interlocutor gazed at the actress in mild surprise and made an effort to be mild and polite.

"I don't understand," he said.

"Yes," Miss Frederic continued, "I had a position offered me once to cover just such dope as you are handling, and I really know a lot about 'The Fourth Estate.'"

Miss Frederic was at one time connected with one of the Chicago dailies.

The scrapbook that she carries with her is an indication of her pride in her early work.

• • •

Wherever Harry Lauder goes, Scotsmen, near Scotsmen and Scotsmen various degrees removed,
WHEN LAUDER WASTED SYMPATHY. make effort to see and shake hands with him. They usually introduce themselves by saying they once had an aunt who knew Lauder's sister's fiance's brother, or the like. But, now and then, as anyone will, Lauder meets up with an old and forgotten crony of his boyhood.

In a Western town some time ago he was astonished to turn in his dressing room and behold Tom MacPherson, who had driven little blind mules with him in the Scotch mines, and whom he hadn't seen for many a year.

"So," said Mac, "you're a big man now, Harry; famous, rich, great and a star. And glad I am to see you."

"And you, Tom?" asked Lauder.

"Oh, I emigrated fifteen years ago. I'm still fussing around the mines," said MacPherson.

"Well, well," Lauder mused. "Many things have happened since the old days. You were always a smart lad, and I was always more or less of a dunce in the estimation of the other chaps. And here I am and here you are—" and he went no further because he didn't want to make his old friend feel badly.

At the performance he saw MacPherson in a box, and after the show was discussing it with the manager of the theater.

"'Tis a great tribute to the loyalty of old friendship," said Lauder. "Tonight there was a man who paid $2.50 a seat in a box because he knew me when I was a miner. And he's still a miner, and he couldn't afford it, either, I venture. His name was MacPherson, and—"

"Tom MacPherson?" asked the local showman.

"Yes," said Lauder. "He was always that sort of lad—willing to spend his last cent for—"

The manager was coughing into his handkerchief by now. "Last cent!" he sputtered. "Tom MacPherson owns about thirty million dollars' worth of mines and is the richest man in this vicinity."

Lauder looked injured. For a full minute he stood dumb. "He always was a smart lad," he said.

Lauder will be at the Orpheum-Strade Thursday afternoon and night.

• • •

"The Only Girl," the new musical comedy which Joe Weber will present at the Lyceum Thurs-
NEW TYPE OF MUSICAL COMEDY. day, Friday and Saturday, with Miss Edna Munsey in the title role, is to a certain extent a new type of the popular theatrical farce. In writing the book, Henry Blossom, librettist, has provided what might be termed "a real comedy" which might stand alone without its lyrics, which are admittedly of a higher order than usually allotted, and the brilliant score which has been added by Victor Herbert. Not in a long time has this composer been quite so happy in providing tuneful airs as he has in "The Only Girl." In offering this new musical play, Manager Joe Weber engaged a company that proved notable for its "team work." Among them are: Edna Munsey, Franklyn Farnum, Cecilia Novasio, Tom Burton, Frank Coombs, Elsie Baird, Russell Lennon, Ann Walker, Alfred Fisher and Nellie De Grasse, and a chorus off pretty girls.

Bad Fire at Belgrade.

Paris, April 19.—A destructive fire in Belgrade, formerly the capital of Serbia, is reported in a dispatch to the Matin from Bucharest. It is said the eastern section of the city was almost destroyed. Several hundred houses were burned and thousands of persons are homeless.

Charged With Violating Act.

Washington, April 19.—The Federal trade commission issued a formal complaint today against the A. B. Dick company of Chicago and the Neostyle company of New York, an allied concern, manufacturers of mimeographing machines and supplies, charging the companies with violation of the Clayton act in attaching license restrictions to mimeographing machines.

ZELDA AUDIENCES WELCOME SONG BIRDS

SCENE FROM "THOU SHALT NOT COVET."

Enrico G. Prati and Elsa de Marchi, the grand opera singers who opened their engagement at the Zelda theater yesterday, were given one of the most cordial receptions ever offered by Duluth theater goers. Capacity houses at each performance thronged the Zelda.

They will give three performances a day, at 3 o'clock, 8 and 9:20, respectively. They will change their program every Sunday, Wednesday and Saturday and will be at the Zelda indefinitely.

"Thou Shalt Not Covet," a spectacular Big Four drama in five acts with Kathlyn Williams and Tyrone Power in the title roles, will feature the program for three days commencing with today's show. This is one of the most pretentious offerings ever shown at the Zelda and in one scene it shows the wreck of a liner in midocean while hundreds of men, women and children battle desperately for life. The play is a moral drama taken from the Scriptures, "Thou shalt not covet thy neighbor's wife."

NO ALUM in ROYAL BAKING POWDER

Made from Cream of Tartar

Absolutely Pure

An Easter Display —of— Fine Jewelry

Which Emphasizes the Leadership of Bagley & Company

By the modern conception of fashion the accessories to a woman's attire are equally as important to correct costuming as is the gown or the hat.

Bagley & Co. have searched the best markets of this country for those unusual accessories which at once define a woman's individuality and taste.

"Diamond Is the April Birthstone"

The HALLMARK Store

Bagley & Company

Jewelers and Silversmiths

315 WEST SUPERIOR STREET

Established 1885

Sunshine Biscuits

Get that—*Sunshine*—they're *made* in the Sunshine. That's why they have that name. 350 varieties from which to choose—each the best of its kind.

Try Sunshine Grahams—crisp, flaky crackers baked to a golden brown. They're good—and good *for* you. In each package of Takhoma Biscuit is a paper doll in colors. Other packages of Sunshine Biscuits contain pretty dresses for her. See list in Takhoma package.

LOOSE-WILES BISCUIT COMPANY

Bakers of Sunshine Biscuits

10c

Wrapped in Moisture-Proof Package

$ THIS WEEK

Club Terms $1 Now $1 Weekly

You'll Do Better at Kelly's

They'll Remember This Sale 40 Years From Today!

Perhaps you will be one of the numerous housewives to look affectionately at your Hoosier Kitchen Cabinet forty years hence, thinking how many, many hours of toil it saved you during all those years. Perhaps you, too, will say like so many women who already own the Hoosier:

"If it had cost me double the price, it is worth it."

But Hoosier prices are exceedingly low because each year the great Hoosier factory is building these cabinets for thousands and thousands of women. That cuts the cost per cabinet away down.

$14.25 —to— $44.50

$1 on Delivery
$1 Weekly
No Extra Fees
Money-Back Guarantee

Why waste money on some flimsy, poorly planned cabinet that means at the best **only more shelf-room?** The Hoosier brings you 40 inventions that actually save you time and labor and miles of steps. Remember we are demonstrating all these things at this sale.

Remember there are Hoosiers for farms, camps, apartments, big and little kitchens, for window spaces and the center of big kitchens. No further need for old-fashioned, built-in, uncleanable cupboards.

Gold Medal Winner Panama-Pacific Exposition San Francisco 1915

HOOSIER Gold Medal Sale

Come and see them at this store as thousands did at the Panama-Pacific Exposition, San Francisco, where Hoosier won the Gold Medal because of its unrivaled convenience and superior construction.

You can afford a Hoosier N-O-W—and pay for it at your leisure — only $1 a week. You'll never miss that small amount, but you will miss the HOOSIER SALE if you delay.

Spare one hour **tomorrow** to save many hours for a lifetime. Lots of your neighbors already have already been here and bought the Hoosier. They will remember this sale forty years from today.

This important event demands your attention. See this Gold Medal demonstration — NOW. Next week will be too late.

The Famous Hinge Door "Hoosier Beauty"

F. S. KELLY FURNITURE CO. 17&19 WEST SUPERIOR ST.

Armour's STAR HAM

ASK FOR Armour's QUALITY PRODUCTS

Look for this Sign on your dealer's window.

"Tell your mother that Star Stockinet means not only *clean* ham, but *best* ham."

"The Star Ham is smoked in this Stockinet Covering, which has kept *in* all the meaty juices and flavor—sound and sweet as a nut."

As you slice it, cover the cut end with the Stockinet; the last slice will be as luscious as the first. Bake half of it; it is equally good, hot or cold; keep the rest for broiling.

The Armour Oval Label represents fifty years striving towards perfection.

Star Stockinet Ham
Star Bacon
"Simon Pure" Leaf Lard
Devonshire Farm Sausage
Veribest Butter
Armour's Grape Jelro
Ghastnix Oleomargarine (Natural Color)
Silver Churn Oleomargine (White)
And Over 100 Nutritious Foods
All show the Oval Label.

Buy Armour Star Bacon—The National Breakfast.

ARMOUR & COMPANY

DULUTH, MINN.
J. C. FISHER, Manager.
Phones: Melrose 2206; Grand 251.

THE HAM WHAT AM 350

THE DULUTH HERALD

AN INDEPENDENT NEWSPAPER

Published every evening except Sunday by The Herald Company at Duluth, Minn.

Both Telephones—Business Office, 324; Editorial Rooms, 1126.

Entered as second-class matter at the Duluth postoffice under the act of congress of March 3, 1870.

OFFICIAL PAPER, CITY OF DULUTH

SUBSCRIPTION RATES—By mail, payable in advance, one month, 35 cents; three months, $1; six months, $2; one year, $4; Saturday Herald, $1 per year; Weekly Herald, $1 per year.

Daily by carrier, city and suburbs, 10 cents a week, 45 cents a month.

Subscribers will confer a favor by making known any complaint of service.

When changing the address of your paper, it is important to give both old and new addresses.

The Duluth Herald accepts advertising contracts with the distinct guarantee that it has the largest circulation in Minnesota outside the Twin Cities.

The Herald will be glad to have its attention called to any misleading or untrue statement which may appear in its news, editorial or advertising columns.

TODAY IN HISTORY.

Battles of Lexington and Concord, 1775.

In the night of April 18 General Gage sent 800 men to Lexington to arrest Samuel Adams and John Hancock, who were staying there with a friend. This errand accomplished, the troops were to proceed to Concord and destroy the military stores that were being collected there. Paul Revere was sent to give the alarm, notifying the patriot leaders and rousing the countryside. During the night as the redcoats marched along the main road, twinkling lights on hill and in dale showed that the march was no longer a secret. The commanding officers ordered Major Pitcairn forward with six companies to secure the bridges on the Concord river, and sent back to Boston for reinforcements. When Pitcairn reached Lexington just as the sun was rising, he was confronted by fifty minute men, upon whom he opened fire, killing eight and wounding ten. The British passed on to Concord, but finding the stores hidden and minute men thickening everywhere, began their retreat to Boston a little before noon, over a road swept by the deadly fire of American riflemen. Reinforcements found them in disorderly flight, and at sunset the whole party entered Charlestown, upon the full run, to seek shelter under the guns of the fleet. Losses—British, 273; Americans, 93. "The shot heard 'round the world"—and still ringing—had been fired.

READING (available in Duluth public library)—Richard Frothingham, "History of the Siege of Boston, and of the Battles of Lexington, Concord and Bunker Hill" (author an antiquary, and work based on thorough study of original materials standard work on the subject); William Heath, "Memoirs" (containing anecdotes, details of skirmishes, battles and other military events during the American war; valuable for accounts of the retreat of the British from Lexington, battle of Bunker Hill and later engagements about New York).

DISTRIBUTED PROSPERITY.

The United States Steel corporation, which announced a large increase in the wages of its workers last February, announces another increase of about ten per cent to take effect May 1.

"In view of the continuance of prosperous conditions," says Judge Gary, "it has been decided to make advances in wage rates."

This shows unbounded and unparalleled prosperity.

But it shows more than that.

It shows that this prosperity is to be shared more widely than ever before—and that's infinitely better news.

One can't help wondering just how far the crisis with Germany is due to Berlin's knowledge that so many members of congress voted against the president.

A MYSTERY THAT IS NO MYSTERY.

Listen only to the voices of the Outs, seeking to get in, and you'd think that the United States never made a greater mistake in electing a president than it did last time; that President Wilson has done nothing right and everything wrong; that his aims are low and his execution feeble.

By raising a vast clamor, the Outs, seeking to get in, are creating what seems to themselves, doubtless, a colorable imitation of widespread popular discontent.

Yet—here is a curious thing—whenever an opportunity occurs, anywhere in the country, to test popular sentiment, it is for Wilson. Minnesota has a presidential primary, and though Minnesota is no Democratic state Wilson's vote is greater than that of all Republican candidates combined. A Michigan paper takes a poll of its readers, and though in that place Wilson four years ago got but twelve per cent of the total vote, in this year's poll, much to the amazement of the Republican paper that took it, he gets more votes than anybody, and his total is a third of the whole.

In the Wisconsin primaries the president's vote in Milwaukee is almost as large as the combined votes of the La Follette and Philipp delegate candidates, though this fight was a fierce one.

In Oregon the Republican Oregonian of Portland takes a straw vote, and Wilson gets more votes than Roosevelt and Hughes combined.

And so it goes—bad news from the people, all of it, for the Outs frantically striving to tear Wilson down that they may climb in.

Not surprising, however, though it manifestly amazes the Outs.

The Outs criticize Wilson for not dipping into the European war when Belgium was invaded, though they were themselves either approving or silent at the time, and ask the people to be indignant therefor. The people are not indignant, but heartily approve keeping out.

The Outs criticize Wilson for not bullying straight into a war with Germany over the submarine outrages, and ask the people to be indignant therefor. The people are not indignant, but heartily approve the president's course in keeping out of the maelstrom of war as long as he could consistently with American self-respect.

The Outs criticize Wilson for not intervening in Mexico, for not getting into a war with her, for not taking advantage of her frantic and distracted condition to plunder her, and ask the people to be indignant therefor. The people are not indignant, but heartily approve the president's determination not to fight Mexico unless Mexico makes it necessary.

The fact is, the hullaballoo of the Outs to the contrary notwithstanding, that the president's policies have squared throughout with the common sense of the American people; and when that happens, all the political outcries in the world will not injure the president who makes it happen.

The polls and primaries and straw ballots are dismaying to the Outs, striving by whatever possible means to get in, simply because the president is RIGHT from the popular viewpoint.

Honest, now, how would you like Wilson's job?

NOT NECESSARILY WAR, BUT—

A breaking off of diplomatic relations with Germany, if Germany lets it come to that, does not necessarily mean war, though it greatly increases the danger of war. It would be something like notifying Germany that its conduct is so abhorrent to our conceptions of civilization that we cannot continue to associate with her. The real menace of war probably would lie in the fact that Germany, lacking the restraint of consideration for our friendship, would plunge into a submarine campaign that would soon embroil us in actual war. Though how her submarine tactics could grow much worse it is difficult to see.

The president's patience is exhausted, and the patience of the country is exhausted. The condition is of Germany's making. The future of the relations between the two nations lies in her hands. In the meantime the American people will continue to hope for the best and make ready for the worst.

That government seed which grew into a cabbage so big it hid a calf must have been labeled something else than "cabbage," or how did it come to be sown in a pasture?

A MATTER OF FAIRNESS.

Theodore Roosevelt says that he "would use every honorable expedient to avoid even a just war."

Is it quite fair then, Colonel, to strive to create the impression that the present administration is ignoble and weak and un-American for doing precisely that—and doing it consistently and wisely and without sacrifice of national honor or self-respect or world standing?

Can even the hope of gaining a third term as president warrant such unfairness?

It seems reasonably safe to put the skis and snowshoes away for the season, but the wise man will not pin any faith on a very small supply of coal.

THE COMPLAINT AGAINST WILSON.

As nearly as a careful survey of all the early campaign talk discloses, the critics so loudly voicing their complaints against Wilson are greatly discontented because the president has not hurried us into war so they could criticize his administration for getting us into trouble the Republicans left us unprepared to meet.

Uncle Sam might even be willing to withdraw from Mexico if Villa and Carranza would both tell him who is back of them.

THOSE VILLA RUMORS.

Apparently it was too good to be true.

There seems no longer room for doubt that the reports of Villa's death were exaggerated, and that at least he is nowhere near so dead as he ought to be.

There is time yet for somebody to intimate that the Mexicans are putting Germany up to making all this trouble for Uncle Sam.

THE ARMY BILL.

If we are to have war with a first class power, the army bill that passed the senate last night does not provide too large a force.

If we are not, and this is intended to be a peace footing, this military establishment of a million men is a ridiculous reversion toward a previous stage of human progress.

The fate of this measure, which proposes a far greater establishment than that provided by the house bill, will depend almost entirely on the outcome of the strained relations with Germany.

Professor Taft says that "If suffrage were right, every child would cast a vote." One trouble is that some who do cast them are less competent to do so than a good many children.

COPPERHEADISM.

If it were possible to refer the question to the people the country would vote against entering the European war, or taking any step which would bring us within reach of such a catastrophe, because of any of the issues of law and fact raised in the submarine controversy.—Chicago Tribune.

That is stating as a fact something that, lacking such a referendum, the Chicago Tribune cannot know to be a fact, but which we believe to be not a fact.

Germany sank the Lusitania and murdered American men, women and children. Then it sank the Arabic and many other vessels, all contrary to law and against the instincts and regulations of humanity. Taken to task, Germany first declared the Lusitania to be an armed cruiser and asserted that the Arabic was about to ram the submarine. Proven untruthful, Germany promised better behavior, yet continually produced worse behavior. After striving to maintain friendly relations even to such a length that the Tribune and other anti-administration voices condemned him for weakness, the president has at last apparently given it up as a bad job, and, goaded beyond forbearance by this continual breaking of solemn promises, has prepared his last word to Germany.

Then comes the Tribune, beginning a Copperhead backfire to weaken the president in his stand for America and humanity, and declares that if he ventures boldly he will lack the backing of American public opinion, and demands that congress step in and stop him.

The president does not want war. The American people do not want war. But the president cannot suffer always a continuous defiance of American rights, a galling contempt for solemn pledges, and a persistent flouting of American demands. Nor will the American people always suffer them. If, after nearly a year, patience having ceased to be a virtue, American self-respect demands that an end be put to the ridiculous conversation with Germany, to end that conversation means war, then war it must be. Abhor it though they indubitably do, if the choice is between persistent humiliation and war, then it is no choice at all. It must be war. If it is war, it will be because it is unavoidable, and the president will not lack support in an unavoidable war.

But what the Tribune is trying to achieve, unless it is distinction as a daily rival of the Fatherland, it is difficult to imagine.

Louisiana's state board of education, by forbidding the reading of Mother Goose in the schools, has severed diplomatic relations between Louisiana children and a whole lot of innocent pleasure.

Wars Have Created Words

From London Answers.

It seems certain that our nickname for the Germans—"Huns"—and the French nickname, "Boches," that comes from "Caboches," the "Hobnails" of 1870, are words that have come to stay. At first they were used in jest, but quite recently the Observer, in a perfectly serious article, mentioned that "Boches" and the word "Hun" are used in serious speeches and conversation.

"Kultur" is another word which has found its way into the language. Everybody seems to know that there is a difference between "culture" and "kultur"—and a difference not merely of spelling.

Our Sixteenth century war with Spain was responsible for several new words being added to the language. "Embargo" and "contraband" are two of them; while to our campaigns in the Low countries we are indebted for such words as "freebooter," "furlough," "cashier," "leagues," "drill," "onslaught," "sconce" and "domineer."

"Forlorn hope" is a military phrase borrowed from the Dutch "verloren hoop"—hoop meaning troop; and, although "comrade" is a Spanish word, it came to us through the soldiers who fought in the Low countries.

The word "khaki" was not used in the way it is today until the Boer war. The term "Die-hards" came to us from the Battle of Albuera in 1811, when Col. Inglis, addressing his men, cried: "Die hard, my lads, die hard!"

The term "free lance," now meaning a literary man who is in no one's employ, is a relic of the Crusades, when companies of knights roved from place to place, offering their services to anyone who would pay for them.

"Gazette," meaning a newspaper, originated during the war of 1563 between the Venetians and the Turks. The news was read out publicly in certain places, and the fee for hearing it read was one "gazetta"—a Venetian coin less than a farthing in value. The military word "gazetted" is derived from the fact that military appointments are always announced in the London Gazette, and so comes indirectly from the same source.

Duluth, the Summer City

Duluth News Tribune: The Herald suggests that the Midsummer Festival organization revive itself to add to the drawing interest of the national regatta. The News Tribune indorses the suggestion. We add our hearty "so be it."

If ever there was or is to be the opportunity, it will be at this time. Goodly crowds will be here; we want them larger. But this is not all, it is Duluth's job to bring them back in future years when there will be no regatta. It is Duluth's chance to advertise.

Every evening will be a vacant time for the visitors and the stay may be prolonged a day. Whether by pageant, by water carnival or some other means, the attractions of the city should be so emphasized that every stranger will come back next year and other years.

Seeing America has become a vogue, seeing Duluth should be a central factor of it. There is no other American city so beautiful. There is no other with so many attractions. There is no other with an equally delightful summer climate. There is no other can offer so many side trips.

A night water pageant can be staged nowhere else as effectively. If not that, then a carnival with pageanting features. Make it a three nights' show of beauty, brilliance and history. Get Duluth's story into the heads of all who come and its spirit into their hearts.

The Herald has said something. Let's all go to it and boost for a greater summer Duluth. Let us take, as a returning citizen suggests, the Los Angeles method; they are not patented and with the start offered in the crowds assured, make Duluth the great summer city of America.

Rippling Rhymes

By Walt Mason

Hired Hands.

Upon the farmers' rolling acres, the hired men, husky harvest makers, now push the gleaming plows; all day above their tasks they're bending, and when the twilight is descending they milk three thousand cows. They rise before the dawn is breaking, and give their sweat-strained mules a raking with brush and currycomb; with pails of swill they go a-reeling, to feed the porkers, loudly squealing as they blow off the foam. They feed the calves and groom the chickens, and milk more cows to beat the dickens, before the rise of sun; and while the rest of us are snoozing, the glory of the morning losing, their day's work is begun. The eight-hour day? Don't josh or mock them; such levity would pain and shock them; some eighteen hours they toil, between the hour of their upgetting, and their retiring, tired and sweating, and caked with fertile soil. We boost and praise the festive farmer, and say he is the honest charmer who keeps the nations fed; but, by the boosters, bards and sages, of him who tills the land for wages, there's mighty little said.

(Protected by The Adams Newspaper Service.)

The Coming Execration of War

Editorial in the New York Evening Post.

As war has always had its glorifiers—the latter more and more apologetic and shamefaced in our day—so there have always been those who have cried out on its wickedness and enormities. The poets, the prophets, religion, art, science, education—reform, progress, the hopes and ideals of civilization—all have shown a deepening repugnance to the wild work of the battlefield. To every responsible statesman, confronted with the possibility of war, the appeal has been coming in tones even more urgent to

—take mercy
On the poor souls for whom this hungry war
Opens his vasty jaws; and on your head
Turning the widow's tears, the orphans' cries,
The dead men's blood, the pining maidens' groans,
For husbands, fathers, and betrothed lovers
That shall be swallowed in this controversy.

All this is trite. But we are firmly convinced that the present war is certain to deepen and intensify the feeling of mankind against all war. There are already visible elements of accumulating execration of war which it will only need the coming of peace to cause to burst out into demonstrations such as the world has never yet seen. These elements are manifold. We see them in the unspeakable and almost unendurable human misery which the war has wrought. We see them in the appalling sense of loss and waste of the most precious things on earth—needless loss and waste, as the bitter reflection is. We see them in the terrible reactions of war upon the very devotees of war. It is not necessary to credit all the stories about Admiral von Tirpitz being made sleepless and haunted by the thought of all the brave young men whom he had sent to a torturing death beneath the sea. But if they were true they would only repeat, in their way, the experiences which made even the Iron Duke blench after Waterloo. We know that such a cold-blooded and professional vivisectionist of war as Maj. Moraht has had wrung from him a moan of grief over the thousands of German and French soldiers perishing in front of Verdun. And we know that the kaiser himself has been so cut to the heart by the crippling of a whole generation in Germany that he has cried out: "I swear that I did not wish this war!"

No; none of them wished this war. As Mr. Oliver writes in "The Ordeal of Battle," Austria did not wish what has happened in consequence of her ultimatum to Serbia; nor Germany what has come about as a result of her backing Austria, and so on. What was wanted was a little war, or a short war, not at all the tremendous cataclysm which has almost whelmed the earth. Small wonder that now everybody in the most remote degree responsible starts back with horror at the black disaster which has come upon millions of human beings. But our point is that if this is true even of men trained to arms, of men all whose thoughts have been for years steeped in armaments and battle, of statesmen accustomed to contemplate armed strife between nations as a constant possibility—how much stronger will be the denunciation of war on a great scale by those who have been most bowed and broken by its blast! There will surely be a day of reckoning. The present is a time of suffering in mute heroism. Love of country stifles the cries of the stricken. But the hour will come when great masses of the population now dumb will find their voices, and when, there is every reason to believe, there will be a manifestation of hatred of war surpassing anything of the kind ever known.

Now, what we would lay emphasis upon is the fact that here is a part of war—a necessary attendant to it—which public men are bound to take into all their calculations. We are bidden to prepare for war. But must not an essential part of that preparedness be to make ready for the coming execration of war? Is it not the statesman's business to include in all plans for the future a correct estimate of what men and women are going to think about war, and what will be the measureless wrath which they will visit upon rulers who, without clear justification, drag their countries, or allow them to be drawn, into hostilities? Of all this we get only dim glimpses as yet. But it needs only a little imagination to understand what thoughts and emotions must be struggling within the breasts of the millions of toilers and mourners in the nations now at war, and to be sure that, when the day for free utterance arrives, their voice will be lifted like the sound of many waters against the deep damnation of this needless war, and of all wars like unto it. In the presence of such a mighty protest as we can already see framing, what becomes of all the light talk about one or another of the combatants in the European war falling upon the United States wantonly, as soon as the killing over there is left off? The thing is unbelievable. If within a long period after peace has come any government in Europe, or any dynasty, should propose to renew the agony of the past two years by rushing into a war with any great power, that government could not live a day, that dynasty would fall. So haunting will be the memories of these terrible years, so unutterable the loathing of war.

The Wealth of the Nation

San Francisco Bulletin: The National Security league has now gotten down to printing statements like this:

"After this European war our country will be envied for its great wealth.

"We shall be disliked.

"Why?

"Because the United States has the most money in the world.

"Besides, the foreign nations feel unfriendly to us, because during this war we have held them 'to strict account' and made big money out of their necessities.

"And the United States is an undefended gold mine."

George Ade wrote like this to be funny; the National Security league, probably didn't intend that.

Corn is growing in Kansas, wheat in the Sacramento valley, Minnesota and the Dakotas; rice in Louisiana; cotton in the Carolinas! Iron ore is being dug from the Mesaba hills; coal from the mines of Pennsylvania; copper in Arizona, Michigan and Montana; everywhere, from coast to coast, the labor of men—which, with natural resources, is the only wealth the nation has—is being applied to the processes of production. We are a great social organism, dependent to some extent on Europe, but increasingly and especially depended on by her. The interests of her people are the interests of ours, even though a cloud of money-hungry middlemen may intervene; it is their interest and to ours that production in this country, after the war, shall not be impeded. No nation can hurt America without hurting itself more. Our wealth is our capacity to produce—the world won't care to rob us of that.

But the busy preparedness mongers never seem to doubt that all the wealth of the nation is locked up in the vaults of the National City Bank of New York.

The Guidebook Was Right.

Puck: Farmer (to autoist who has stopped and is reading his guidebook)—"What's the matter, Mister?"

Autoist—"I'm puzzled. According to the guidebook there ought to be a saloon at these forks in the road."

Farmer—"You bet; that's just what I've been arguing for thirty years."

Right!

Life: "Daddy, what is the plural of spouse?"

"Spice, my boy."

Political Straws in the Minnesota Breezes

Campaign Subjects Discussed by Minnesota Editors.

He'll Use Part of It.

"'Blessed are the meek, for they shall inherit the earth,' will not be Teddy's campaign slogan," says the Ada Herald. And yet he'll use part of it—the last five words, with "I" substituted for "they."

Get Your Ear-Cotton Ready.

Preparedness for personal peace is advised. The modesty that kept T. R.'s name off Minnesota's ballots is solved and he's at work. The Belle Plaine Herald puts it this way: "Roosevelt, the man who refused to permit his name to appear on the Minnesota primary ballots, nor on those of any other state for that matter, openly proclaimed his candidacy for the Republican nomination for president last week. Unquestionably, it was clever politics on his part to stay out of the early state primaries. He is now in position to claim greater strength than he may actually have, without the claim being contested. With the national convention but two months off, it looks more like T. R. for the nomination every day. Prepare for some sizzling politics this summer."

Well, Rather!

One of the keenest disappointments of the age is put this way by the Wabasha Herald: "Financial prosperity and strength are greater in the United States today than ever before. Don't the Republicans wish the Democrats would have a good alibi in this case!"

And That's His Big Asset Now.

If Roosevelt had a middle name, would it be "Hopper"? The Luverne Journal would evidently rechristen him so, for it says: "The inconsistent Roosevelt bellowed like a bull moose because the dear people didn't have a chance to elect delegates in 1912, and attributed his defeat by President Taft in the Republican convention to that fact. In 1916 he refuses to permit his name to be voted upon in the primaries and announces his candidacy for the presidency after most of the primaries have been held, in the hope of lining up the uninstructed delegates. When it comes to hopping from one position to another the great Theodore has it on every man who has ever been in American politics."

Will Support Wilson.

"Who'll vote for Wilson?" is occasionally asked in blustering fashion by some standpat bluffer. The editor of the Buhl Advertiser vouches for one, and thousands of others will be like him. He says: "We are not a Democrat in our belief, but it does seem to us that, considering the record that President Wilson has made for himself and for the people of this country, there is not another man more fit for the office today, and our support shall be given him, provided he keeps on as he has so far."

More Harmonizing.

Roosevelt may be the great harmonizer, but here's what the Republican Anoka Union says: "Roosevelt got the most votes in the Minneapolis Journal's contest, and more's the pity."

Michigan Musings

Brief Paragraphs From the Wolverine State Press.

And It Won't Be T. R.

Marquette Mining Journal: About the day after tomorrow we will doubtless hear from the inevitable man who will want to run Col. Dodd for president.

It Pays to Advertise.

Crystal Falls Diamond Drill: Criminal action is threatened in Baraga county, where it is charged that a whole issue of the L'Anse Sentinel containing "dry" advertising was stolen from the mails and "wet" advertising put in its place in a subsequent issue which was circulated. Evidently "It pays to advertise."

Meaning He's in a Sweat for the Office?

Iron Mountain Press: Senator Terry Corliss perspires to be auditor-general—wants the Republican nomination.

But They're Not Talking of That.

Bay City Times: Moreover, there was plenty of opportunity for preparedness during the long period the other fellows were in authority at Washington.

Mr. Ford and Senator Smith.

Iron Mountain Press: In the opinion of a good many people, Mr. Ford is the equal of Senator Smith in many respects and is superior in others. Certain it is that the automobile man has the interests of the "common peepul" more closely at heart than the senator. Mr. Ford, unlike the senator, appreciates the fact that he is not of presidential caliber and he has treated his enforced candidacy as a joke. We wouldn't be at all surprised if Mr. Ford requested the Michigan delegation not to vote for him at Chicago.

Wages on the Lakes.

Marquette Mining Journal: Wages are going up on the lakes. So is "the cost of living." But in this case the companies pay the cost of living. Wage increases on the lakes mean more than they do on land.

Arranged Differently.

Everybody's Magazine: A man was brought before a police court charged with abusing his team and using loud and profane language on the street. One of the witnesses was a pious old darky, who was submitted to a short cross-examination.

"Did the defendant use improper language while he was beating his horse?" asked the lawyer.

"Well, he talk mighty loud, suh."

"Did he indulge in profanity?"

The witness seemed puzzled. The lawyer put the question in another form:

"What I mean, Uncle Ans, is did he use words that would be proper for your minister to use in a sermon?"

"Oh, yes, suh, yes, suh," the old man replied, with a grin that revealed the full width of his immense mouth, "but dey'd have to be 'ranged diff'unt."

A Fairy Tale.

Curled in a maze of dolls and bricks
I find Miss Mary, aged six,
Blondy blue-eyed, frank, capricious,
Absorbed in her first fairy book,
From which she scarce can pause to look,
Because it's "so delicious!"

"Such marvels, too! a wondrous boat
In which they cross a magic moat
That's smooth as glass to row on—
A cat that brings all kinds of things;
And see! the queen has angel wings—
Then Ogre comes"—and so on.

What trash it is! How sad to find
(Dear Moralist) the childish mind
So active and so pliant
Rejecting themes in which you mix
For truths with pleasing facts, to fix
On tales of dwarf and giant!

In merest prudence men should teach
That cats mellifluous in speech
Are painful contradictions;
That science ranks as monstrous things
Two pairs of upper limbs—so wings—
E'en angels' wings!—are fictions!—

That there's no giant now but Steam;
That life, although "an empty dream,"
Is scarce "a land of Fairy!"
"Of course I said all this." Why, no;
I did a thing far wiser, though—
I read the tale with Mary.

—Austin Dobson.

Talks on Thrift

Issued by the American Bankers' Association.

Thrift.

Without me no man has ever achieved success, nor has any nation ever become great.

I have been the bed rock of every successful career, and the cornerstone of every fortune.

All the world knows me and most of the world heeds my warning.

The poor may have me as well as the rich.

My power is limitless, my application boundless.

He who possesses me has contentment in the present and surety for the future.

I am of greater value than pearls, rubies and diamonds.

Once you have me, no man can take me away.

I lift my possessor to higher planes of living, increase his earning power and bring to realization the hopes of his life.

I make a man well dressed, well housed and well fed.

I insure absolutely against the rainy day.

I drive want and doubt and care away.

I guarantee those who possess me prosperity and success.

I have exalted those of low degree and those of high degree have found me a helpful friend.

To obtain me you need put out no capital but personal effort, and on all you invest in me I guarantee dividends that last through life and after.

I am as free as air.

I am yours if you will take me.

I am Thrift.

Just a Moment

Daily Strength and Cheer.

Compiled by John G. Quinlu, the Sunshine Man.

The Dying of Self.

John xii, 12-36.

Except a corn of wheat . . . die!" Yes, it is through death we pass to life. Discipleship in which there is no death can never be truly alive. The nipping winter is essential to the green and flowery spring. No tomb, no resurrection glory! In every life there must be a grave, and self must be buried within it.

We must die to self in our prayers. In many prayers self is obtrusive and aggressive from end to end. It is self, self self! That self must be crucified. We must make more room for others in our supplications. On our knees the egotist must die, and the altruist be born. And "if it die, it bringeth forth much fruit"! There are multitudes of professing Christians who would experience a wonderful resurrection if they were more "given to hospitality" in their communion with the Lord.

And if self die in our prayers, nowhere else will it be seen. That which is truly slain when we are upon our knees will not reassert itself when we return to common ways of work and service. And, therefore, let the corn of wheat fall into the ground and die!—J. H. Jowett.

The sea is but another sky,
The sky a sea as well,
And which is earth, and which the heavens,
The eye can scarcely tell.

So when for us life's evening hour
Soft passing shall descend,
May glory, born of earth and heaven,
The earth and heavens blend;

Flooded with peace the spirit float,
With silent rapture glow,
Till where earth ends and heaven begins
The soul shall scarcely know.

—Samuel Longfellow.

Dayton, Ohio.

An Interesting New Game.

Boston Globe: A new game is to choose two words of the same number of letters and by changing a letter at a time, always making an English word, change the first word to the other, as "bird" to "lamp:"

Bird
Bard
Bare
Dare
Dame
Lame
Lamp

If you can only get started on these!

Cold to Warm
Ale to Tap
Salt to Bear
Chair to Glass
Brown to Green

you can surely keep busy several long evenings.

Why!

Judge: "Did she turn green with envy?"

"No; it wouldn't have harmonized with her general color scheme."

Twenty Years Ago

From The Herald of this date, 1896.

•••James E. Alsop, who was arrested for the murder of Lena Olson in Duluth, committed suicide in his cell in the Seattle jail last night, hanging himself to a staple in the wall with a piece of blanket. Alsop spent about five or six weeks in Duluth in the summer of 1892 and had an office in the Palladio building. The next heard of him was that he was under arrest at Minneapolis, charged with having been engaged in a fraudulent real estate deal.

•••The general deficiency bill reported to congress yesterday contains an appropriation of $7,434 to pay awards of the court of claims to Duluth letter carriers for overtime work.

•••Peter Peterson, formerly of West Duluth, has returned from Chicago with the intention of opening a bakery here.

•••John Morrison of West Duluth has gone to Pennsylvania to visit his old home.

•••The Endion Tennis club held its annual meeting this week and elected W. B. Chapin, F. W. Paine, Martin Watrous, C. Johnson and Ward Ames, Jr., to be directors.

•••Mrs. Theodore Macy has returned from an extended visit at Marquette, Mich.

•••Mrs. Clyde D. Knapp of St. Paul, formerly Mrs. Dorwin-Aspinwall, is visiting friends in Duluth.

•••Mrs. F. M. Conley has gone to St. Paul, where she will visit her parents for a month.

•••O. B. Little and wife of West Duluth have gone to Saginaw, Mich. After a short visit there, they will take a Western trip, spending most of the summer away from home.

•••C. S. Kindgren and family of Colorado have arrived at Spirit Lake, which they intend to make their permanent home.

•••John D. Miller of Duluth camp No. 2241 has received the appointment of deputy head consul of Modern Woodmen of America.

•••Rev. Wilson Aul, the new pastor of Glen Avon Presbyterian church, arrived in the city last evening from Worthington, accompanied by his wife and her mother, Mrs. H. O. Fletcher.

•••The Northern Poultry association held its annual meeting at Superior yesterday and elected as officers: President, Frank P. Hallock; first vice president, T. J. Worthman; second vice president, L. Rietz of Duluth; secretary, C. D. Washburne; assistant secretary, J. L. Cliff of Duluth; treasurer, N. M. Reynolds; financial committee, G. W. Frost, H. J. Campbell and Hugh Fawcett.

DEFECTIVE PAGE

THE OPEN COURT

Readers of The Herald are invited to make free use of this column to express their ideas about the topics of general interest, but discussion of sectarian religious differences is barred. Letters must not exceed 300 words—the shorter the better. They must be written on one side of the paper only, and they must be accompanied in every case by the name and address of the writer though these need not be published. A signed letter is always more effective, however.

The Herald does not publish original verse. Contributions of this nature that are submitted for the editor's perusal must be accompanied by a stamped and addressed envelope, if their return is desired. Otherwise no manuscript will be returned.

"A SOCIALIST" SEES WRONGS IN INDUSTRIAL SYSTEM

To the Editor of The Herald:

The dismissal of Prof. Holmes is not the only unjust or uncalled-for dismissal that should be severely criticized and condemned.

A man of a large family and a taxpayer in Cloquet writes in the Open Court that he has been out of work fourteen months while young men from out of town are given work. Cloquet, in this case, is a fair example of every other city or town.

I have seen it a thousand times where strangers are given work while first-class men at home have been turned away to beg, steal or die for all that the employers care. Yes, I have seen it done where it was plain that the employer was losing money, and for sheer cussedness and apparently to destroy the home and family of the worker. Hard statement to make, Mr. Editor, but I swear to it, and it is therefore we must admit that the employer of labor is by far the mightiest monarch on earth today.

The employer can pick any of his employes, blame him for anything he sees fit, and there is no redress; no court to go to, none whatever; he is dismissed, perhaps blacklisted for all time to come because of his religion or politics or a family fuss or any personal matter of the slightest sort, yet there is no chance for appeal or redress.

The boss may come into the mill or shop after he has swallowed from twenty to forty drinks of squirrel whisky and no one can tell on whose head the ax will fall.

There is much talk of "the sober and steady man will hold his job the longest," but my long years of experience speak differently. The man that knows more about the work than the boss does is first to go, regardless of anything else.

No! Don't tell me we have political and religious freedom, for we have not, and we cannot have it until we have industrial freedom, if that is possible to obtain.

If a man is subject to dismissal and blacklisting because he is not a Republican, then he is not a free man and the War of Independence was grand waste of time, blood and money so far as this man is concerned.

If the governor of our state should take the bank away from one banker and give it to another, what would you think or say? If he took the farm away from one farmer and gave it to another without any reason and explanation, what would be the comment? But a wage worker, though he has earned his job as much as the banker has earned his bank and the farmer has earned his farm, is told to go at any moment, while another man is put in his place and no question asked and no reason given.

I am just wondering how long the people will stand for the tyranny of the boss and how long we are to live under "democracy" without having it?

A SOCIALIST.

Duluth, April 17.

WANTS A LAW TO GUARD TAXPAYERS' INTERESTS

To the Editor of The Herald:

On April 14 an Ely taxpayer had a little article in your Open Court which hit the nail on the head, and should be kept a-rolling by all taxpayers of towns and cities in the state. In all cities the taxpayers ought to get together and try to get a bill before the house, to first bar all non-property owners and non-taxpayers from holding an office, such as clerk, mayor or trustee, for there are always plenty of taxpayers to hold such offices. Then proceed: First of all taxpayers and property holders should be given the preference of all jobs, and also men who have lived in a town since it existed. A year ago there were three teams engaged in moving taxpayers out of this village, and this year promises to beat last year. Our newly elected mayor is a cook and usually cooks in a logging or road camp, and whenever a meeting is called he must be sent for with some conveyance, which the taxpayers have to pay for. But that is the way all range towns get their start. Let's get together, Ely taxpayer and neighbor, and get a bill before the house in the near future. Thanking you very much for the space in your paper, yours truly, A TAXPAYER.

Keewatin, Minn., April 16.

QUESTIONS AND ANSWERS

This department does not pretend to be infallible. It will endeavor, however, to answer questions sent to it by readers of The Herald to the best of its ability, reserving the right to ignore all that are trifling or of concern only to the questioner, or that ask for advice on legal or medical questions.

To receive attention, every inquiry must bear the name and address of the person sending it. This is not wanted for publication, but as an evidence of good faith.

"A Reader," Embarrass, Minn.: Could you give me the address of any watch-making school in Minnesota, Wisconsin or Illinois?

Ans.—The editor knows of no such school in any state. Your best course would be to apply to any of the larger jewelry concerns in the state for information as to apprenticeships in the trade.

"M. W.," Ironton, Minn.: (1) Who won the world championship in baseball in 1914? (2) Who holds it now?

Ans.—Boston Nationals. (2) Boston Americans.

"M. G. C.," Bemidji, Minn.: (1) When where and by whom was the I. W. W. organized? (2) When was the strike at Lawrence, Mass.? (3) Give a short biography of Elizabeth Gurley Flynn.

Ans.—(1) The movement started in 1898 with the Western Federation of Miners' organization of the "Western Labor union" to keep the American Federation of Labor out of the Rocky mountain region. In 1902 this became the "American Labor union," and in 1905, at a meeting in Chicago, a reorganization was effected, and the name "Industrial Workers of the World" adopted. There are now two branches, one with headquarters in Chicago and the other with headquarters in Detroit. The object of the I. W. W. is "abolition of the wage system," and it frankly ignores government and governmental agencies in its plans and policies. The I. W. W. first came into prominence in this country during the strike at Lawrence, Mass., when it took charge of the strikers' cause. An interesting chapter on the Industrial Workers of the World is included in Marot's "American Labor Unions." The movement is closely allied to the Syndicalism found in many European countries. (2) In January, 1912. (3) Born in 1890 in New York city. Had but a grade school education, but a natural ability for public speaking led her to take up street-corner talking while only a girl. She was arrested for this, and that fact advertised her and made her a stronger drawing card. She became identified with the more radical industrial elements and went from place to place on speaking campaigns. During one of these she was in Duluth and on the iron ranges during the strike of 1908. During this visit she met John A. Jones of Minnesota, an agitator, and married him, though she declared at the time her contempt for legal marriage, and only went through the form to keep Jones from being arrested, as he had a "bad" record. With the forming of the I. W. W. she became identified with it and was chosen as an organizer. She was active in the Lawrence strike and also at Paterson, N. J.

POEMS ASKED FOR.

The Herald acknowledges with thanks the receipt of the following:

"Stay in Your Own Back Yard," from Irene V. Buggie of Finlayson, Minn.

Requests have been received for the following:

"Until the Sands in the Desert Grow Cold," from "Subscriber," Duluth.

Kate Shelley.

Have you heard how a girl saved the lightning express,
Of Kate Shelley, whose father was killed on the road?
Were he living today, he'd be proud to possess
Such a daughter as Kate. Ah! 'twas grit that she showed
On that terrible evening when Donahue's train
Jumped the bridge and went down in the darkness and rain.

She was only eighteen, but a woman in size,
With a figure as graceful and lithe as a doe;
With peach blossom cheeks, and with violet eyes;
With teeth and complexion like new-fallen snow.
With a nature unspoiled and unblemished by art—
With a generous soul, and a warm, noble heart!

'Tis evening. The darkness is dense and profound;
Men linger at home by their bright-blazing fire;
The wind wildly howls with a horrible sound,
And shrieks through the vibrating telegraph wires;
The fierce lightning flashes along the dark sky;
The rain falls in torrents; the river rolls by.

The scream of a whistle—the rush of a train;
The sound of a bell! a mysterious light
That flashes and flares through the fast-falling rain!
A rumble! A roar! shrieks of human affright,
The falling of timbers, the space of a breath—
A splash in the river—then darkness and death!

Kate Shelley recoils at the terrible crash.
The sounds of destruction she happens to hear;
She springs to the window—she throws up the sash
And listens and looks with a feeling of fear.
The tall tree-tops groan, and she hears the faint cry
Of a drowning man down in the river nearby!

Her heart feebly flutters, her features grow wan,
And then through her soul in a moment there flies
A forethought that gives her the strength of a man.
She turns to her trembling old mother and cries:
"I must save the express—'twill be here in an hour."
Then out through the door disappears, in the shower.

She flies down the track through the pitiless rain;
She reaches the river. The water below
Whirls and seethes through the timbers. She shudders again—
"The bridge! To Moingona God help me to go!"
Then closely about her she gathers her gown
And on the wet ties with a shiver sinks down.

Then carefully, over the timbers she creeps
On her hands and her knees, almost holding her breath.
The loud thunder peals and the wind wildly sweeps
And struggles to hurry her downward to death;
But the thought of the train to destruction so near
Removes from her soul every feeling of fear.

With the blood dripping down from each torn, bleeding limb,
Slowly over the timbers her dark way she feels;
Her fingers grow numb and her head seems to swim;
Her strength is fast failing—she staggers and reels!
She falls—Ah! the danger is over at last;
Her feet touch the earth and the long bridge is passed.

In an instant new life seems to come to her form.
She springs to her feet and forgets her despair.
On, on to Moingona! She faces the storm.
She reaches the station—the keeper is there.
"Save the lightning express! No—hang out the red light!
There's death on the bridge at the river tonight!"

Out flashes the signal light, rosy and red;
Then sounds the loud roar of the swift coming train,
The hissing of steam, and there, brightly ahead
The gleam of a headlight illumines the rain.
"Down brakes," shrieks the whistle, defiant and shrill;
She heeds the red signal—she slackens—she's still!

Oh, noble Kate Shelley, your mission is done,
Your deed that dark night will not fade from our gaze.
An endless renown you have worthily won,
Let the nation be just, and accord you its praise.
Let your name, let your fame and your courage declare
What a woman can do, and a woman can dare!

—Eugene I. Hall in Harper's Young People.

Renounce the Cup.

A drunkard reached his cheerless home,
The storm without was dark and wild;
He forced his weeping wife to roam,
A wand'rer friendless with her child;
As thro' the falling snow she pressed,
The babe was sleeping on her breast,
The babe was sleeping on her breast.

And colder still the winds did blow,
And darker hours of night came on,
And deeper grew the drifted snow,
Her limbs were chilled, her strength was gone.
"O God!" she cried in accents wild,
"If I must perish, save my child;
If I must perish, save my child!"

She stripped the mantle from her breast,
And bared her bosom to the storm,
As round the child she wrapped the vest,
She smiled to think that it was warm.
With one cold kiss, a tear of grief,
The broken-hearted found relief,
The broken-hearted found relief.

At morn her cruel husband passed,
And saw her on her snowy bed;
Her tearful eyes were closed at last,
Her cheek was pale, her spirit fled.
He raised the mantle from the child,
The babe looked up, and sweetly smiled,
The babe looked up and sweetly smiled.

Shall this sad warning plead in vain?
Poor thoughtless one, it speaks to you;
Now break the tempter's cruel chain,
No more your dreadful way pursue.
Renounce the cup, to Jesus fly—
Immortal soul, why will ye die!
Immortal soul, why will ye die!

AMUSEMENTS.

LYCEUM—Tonight
COHAN & HARRIS PRESENT
"IT PAYS TO ADVERTISE"
The Funniest Comedy in Years.
Mat., 50c to $1; Nights, 25c to $1.50.

Thursday, Friday and Saturday.
Matinee Saturday.
The 1916 Model of Musical Comedies
"THE ONLY GIRL"
By Henry Blossom and Victor Herbert,
With Edna Munsey and a Brilliant Company, Including
THE FAMOUS FASHION CHORUS.
Special Orchestra.
Prices—Nights, 25c to $1.50.
Matinee, 25c to $1.00.

4 NIGHTS COMMENCING SUNDAY, —APRIL 23—
MATINEES SUNDAY AND WEDNESDAY.
John P. Slocum Presents
The Smartest, Fox-Trottiest, Syncopatedest, Jolliest Musical Comedy of the Season,
"NOBODY HOME"
With Eastern Cast—
Percival Knight,
Mildred Elaine
Harry Mac-Donough
CHORUS OF FASHION SHOW MODELS.
SEATS READY TOMORROW
PRICES:—Mats. 25c to $1.00. Eve. 25c to $1.50.

SEATS NOW SELLING
—for—
HARRY LAUDER
—at the—
ORPHEUM
THURSDAY, APRIL 20
Matinee and Night.
Mat., 50c to $1.50; Night, 50c to $2.
Sale at Orpheum Box Office

ENRICO G. PRATI AND ELSA DE MARCH
World's Famous Grand Opera Stars, Created a Sensation Yesterday.
Nothing like it ever heard—hear Prati, the second Caruso—a treat in itself. Capacity houses all day—three performances a day, 3:00, 8:00 and 9:20 o'clock, respectively.
Three Days—Beginning Tonight
"THOU SHALT NOT COVET"
A Spectacular and Strong Moral Drama in Five Acts, Starring
TYRONE POWERS AND KATHLYN WILLIAMS
No Increase in Admission.
A Program Incomparable.
ANY SEAT—10c.
ZELDA

ALWAYS A GOOD SHOW **NEW GRAND** 11 A. M. UNTIL 11 P. M.
'SEVEN WHITE BLACKBIRDS'
In "NIGHTTIME IN DIXIELAND."
Claudia Tracy—Lavine & Inman,
Lowy & Lacy Sisters—Concert Orchestra.
PHOTOPLAYS DE LUXE.
MATS 10c ANY SEAT NITES 10-20
Don't Miss The Social Pirates---Today

Rex THEATER BEAUTIFUL Rex THEATER BEAUTIFUL
WEDNESDAY AND THURSDAY.
DOUGLAS FAIRBANKS
—in—
"THE HABIT OF HAPPINESS"
A Picture Beyond Compare

LYRIC LYRIC
EVERYBODY'S THEATER.
WEDNESDAY AND THURSDAY
"THE SALESLADY"
IRVING CUMMINGS.
HAZEL DAWN.
Same days, Burton Holmes, famous traveler, takes his audience to the giant forests of California. Wonderful sights in pictures.

HEALTH TALKS
BY WILLIAM BRADY, M.D.

Too Much Study

WILLIAM BRADY M.D.

Although "overwork" and "excessive study" are seized upon as convenient explanations for a lot of dismal failures, which are in reallty due to other and less admirable causes, it is impossible to escape the fact that a great many young people in high schools and colleges lay the foundation for a lifetime of ill health in too much study. Competent pedagogues recognize this fact when they list among the essential requirements for promotion or graduation such athletic accomplishments as swimming or fencing.

It is a sad and rather frightful thing to see young high school girls dragging home night after night a great armful of books to pore over, instead of devoting the evenings to music, dancing, visiting or some healthful recreation. Rather an ordinary, but well-balanced young woman than a prodigy of learning with a poorly developed body and "nerves" or delicate health.

At the risk of bringing down upon us the ire of schoolmasters, we say that a normal boy or girl should be able to get along satisfactorily in high school without night work—that if the five hours spent at school each day will not suffice for all necessary study, something is wrong with the system of instruction.

Five hours per day is ample for actual brain work, at least for young people. If more than that is attempted health is endangered. If more than five hours were required for the normal, the average, our schools would have longer sessions.

The evening should be the student's own. Not to be spent in dance halls, or anywhere except at home, or at the home of responsible people, or at least under the supervision of reliable adults.

Eye-strain, spinal curvature, neurasthenia, anemia, tuberculosis, and sometimes actual mental aberration may be brought on or favored by too much study.

Better a healthy "bonehead" than a sickly marvel.

Somehow, in real life, the "head of his class" rarely shines conspicuously In fact, it is rather a misfortune for a boy or girl to graduate with honors.

No night study. Let the young brains have a change of work. Don't allow ambitious teachers to convert your home into a school annex.

QUESTIONS AND ANSWERS.

It Would Take Five Years.

Please tell me how to diet and treat a nervous mother who has attacks several times a day.

Answer—We will gladly help teach you that, if you will spend four years in a medical school and about a year as interne in the hospital. It can't be done in less time.

An Amateur Mother.

Is it advisable for an expectant mother to have a small amount of dental work done? Please name a good book on the care of a new baby.

Answer—By all means have any necessary dental work done. "The Care of the Baby," by Dr. Griffiths (W. B. Saunders company); "Our Baby," by Dr. Clock (Appleton's); "The Care and Feeding of Children," by Dr. Holt (Appleton's), are all suitable.

Why Do Some Eyes Look Larger Than Others?

Please explain why my sister's eyes look larger than mine, yet measure exactly the same.

Answer—She may have wider palpebral commissure—lids wider apart—and perhaps larger pupils, and shading about eyes.

Dr. Brady will answer all signed letters pertaining to health. If your question is of general interest it will be answered through these columns; if not it will be answered personally if stamped, addressed envelope is enclosed. Dr. Brady will not prescribe for individual cases or make diagnoses. Address, Dr. William Brady, care of this newspaper. Protected by The Adams Newspaper Service.

BE PRETTY! TURN GRAY HAIR DARK

Try Grandmother's Old Favorite Recipe of Sage Tea and Sulphur.

Almost everyone knows that Sage Tea and Sulphur, properly compounded, brings back the natural color and luster to the hair when faded, streaked or gray. Years ago the only way to get this mixture was to make it at home, which is mussy and troublesome. Nowadays, by asking at any drug store for "Wyeth's Sage and Sulphur Compound," you will get a large bottle of this famous old recipe, improved by the addition of other ingredients, for about 50 cents.

Don't stay gray! Try it! No one can possibly tell that you darkened your hair, as it does it so naturally and evenly. You dampen a sponge or soft brush with it and draw this through your hair, taking one small strand at a time; by morning the gray hair disappears, and after another application or two, your hair becomes beautifully dark, glossy and attractive.

Wyeth's Sage and Sulphur Compound is a delightful toilet requisite for those who desire dark hair and a youthful appearance. It is not intended for the cure, mitigation or prevention of disease.—Advertisement.

MASONIC DEGREES BEING CONFERRED

Degrees of the Scottish Rite from the eighteenth to the thirtieth are being conferred today at the Masonic temple on the spring reunion class. This evening the thirtieth degree will be conferred by Zenith council of Kadosh, with C. W. Stilson presiding. The eighteenth degree was conferred last evening by A. T. C. Pierson chapter, Rose Croix, under the direction of H. W. Cheadle, wise master. The Maundy Thursday banquet will be held at the temple tomorrow evening. It is a feast obligatory for all members of the Rite who have acquired eighteen degrees or more.

Broadway Limited

Lv. Chicago 12:40 noon
Lv. Englewood 12:56 p. m.
Ar. New York 9:40 a. m.
Westbound:
Lv. New York 2:45 p. m.
Ar. Englewood 9:22 a. m.
Ar. Chicago 9:45 a. m.

Chicago-New York 20 HOURS
PENNSYLVANIA LINES
For particulars address J. M. NEAFUS, Traveling Pass. Agt., 607 Palladio Building, DULUTH, MINN.
THE BEST WAY ANY DAY

RAIL TRAFFIC AT CAPACITY

Northwest Railways Have Had Enormous Business Since New Year's.

Navigation Expected to Cause Changes But No Decline.

Railroads operating in the Northwest have been rushed to the full capacity of their car and locomotive equipment ever since the beginning of the year, and their operating departments are sanguine that a relatively good record for the season will be maintained during the spring and summer months.

With the arrival of the first package freight steamers from the lower lakes ports, a rush in shipments of heavy products, including hardware and staples in various other lines from here over the Northwest, is foreshadowed.

Shipments of bonded grain all-rail to the East, which had been maintained in large volume right up till the end of last week, will cease now that the lake navigation season is about to be opened, but the indications are that other lines of traffic will be maintained on a better than normal basis.

Soo's Traffic Heavy.

"Our traffic is heavy in all classes of freight, and we are looking for the movement in seasonal lines to make up for the falling off in others in which the season is now about over," said George A. Sherwood, general agent of the Soo line, today.

The movement of lumber from points on his company's lines in this territory is picking up, he averred. Operators are meeting with a good call for lumber, but they have only a comparatively small amount of dry material available to ship at present. The output of pulpwood in this district is estimated at only about 50 per cent of normal, on account of the deep snows in the woods, and its movement has not started to any extent as yet.

The Soo line has prepared for a large increase in iron ore shipments this season from points in the Cuyuna range district, according to Mr. Sherwood. A considerable revival in business in towns on that range has already come about, as shown in the heavier shipments of merchandise now going out from here.

The Soo is now finding itself in a position to handle its local freight business here more satisfactorily, owing to the erection of its new depot at Twenty-ninth avenue west. The Duluth, Missabe & Northern railroad is also now using that freight shed in assembling and making shipments of goods to the steel plant districts.

Mellen Sues New Haven.

New York, April. 19.—Charles S. Mellen, former president of the New York, New Haven & Hartford railroad, filed suit in the supreme court here yesterday against the company for $108,222, with interest, in his effort to enforce the payment of salary of $30,000 a year on a contract for five years, as adviser to the railroad.

D. H., 4-19-16.

BAD TEETH!
We make a specialty of fixing bad teeth. We stop the pain instantly. A good night's rest is worth the moderate charge we make. No matter how bad your teeth are, we can fix them. Come in today for free examination.
THESE PRICES PREVAIL EVERY DAY

Gold Crowns	$3.00	Aluminum Plates	$12.00
Full Set Teeth as low as	$4.00	Gold Fillings	75c up
Bridgework, per tooth	$3.00	Silver Fillings	50c
White Crowns	$3.00	Teeth Cleaned	50c

NEW YORK AND BOSTON DENTAL CO.
Telephone, Melrose 7259. 216 West Superior St., (Opposite Grand Theater.)
Open Daily, 7 to 8 Evenings; Sundays, 10 a. m. to 1 p. m. Lady Attendant.

ORDERS FOR RAILS AND EQUIPMENT

An inkling of the plans for improvements being formed by the railroads is being afforded in the heavy orders now being placed for rails and equipment. They are reaching the largest total attained in many years.

An interesting development in that connection is the report that the Pennsylvania railroad has just placed orders for steel rails aggregating 205,000 tons. This is the largest tonnage ever ordered by that system at one time.

Orders for rails are expected to reach enormous proportions between now and May 1 when the advance of $5 a ton, recently announced, will go into effect. All the Northwest roads, including the Great Northern, Northern Pacific, Milwaukee and Omaha, are reported to be figuring on large orders to be placed in the interval.

STANDING GUARD OVER THE WHOLE FAMILY

YOU CAN RELY ON Rexall Orderlies

Rexall Orderlies

The laxative tablet with the pleasant taste

Protects every member of the family from Constipation—the enemy of good health

We have the exclusive selling rights for this great laxative

The Rexall Store
E. M. TREDWAY

PRESIDENT WILSON SAYS GERMANY HAS TREATED LAW OF NATIONS WITH CONTEMPT

(Continued from page 1.)

would not be thus dealt with, and yet it has again and again permitted its under-sea commanders to disregard those assurances with entire impunity. Great liners like the Lusitana and the Arabic and mere ferry boats like the Sussex have been attacked without a moment's warning, sometimes before they had even become aware that they were in the presence of an armed vessel of the enemy, and the lives of noncombatants, passengers and crew have been sacrificed wholesale, in a manner which the government of the United States cannot but regard as wanton and without the slightest color of justification. No limit of any kind has in fact been set to the indiscriminate pursuit and destruction of merchantmen of all kinds and nationalities within the waters, constantly extending in area, where these operations have been carried on; and the roll of Americans who have lost their lives on ships thus attacked and destroyed, has grown, month by month, until the ominous toll has mounted into the hundreds.

DESTRUCTION OF THE SUSSEX.

"One of the latest and most shocking instances of this method of warfare was that of the destruction of the French cross-channel steamer Sussex. It must stand forth, as the sinking of the steamer Lusitania did, so singularly tragical and unjustifiable as to constitute a terrible example of the inhumanity of submarine warfare as the commanders of German vessels have for the past twelve months been conducting it.

"If this instance stood alone, some explanation, some disavowal by the German government, some evidence of criminal mistake or wilful disobedience on the part of the commander of the vessel that fired the torpedo might be sought or entertained; but unhappily it does not stand alone. Recent events make the conclusion inevitable that it is only one instance, even though it be one of the most extreme and distressing instances, of the spirit and method of warfare which the imperial German government has mistakenly adopted and, which, from the first, exposed that government to the reproach of thrusting all neutral rights aside in pursuit of its immediate objects.

UNITED STATES VERY PATIENT.

"The government of the United States has been very patient. At every stage of this distressing experience of tragedy after tragedy in which its own citizens were involved, it has sought to be restrained from any extreme course of action or of protest by a thoughtful consideration of the extraordinary circumstances of this unprecedented war, and actuated in all that it said or did by the sentiments of genuine friendship which the people of the United States always have entertained towards the German nation. It has, of course, accepted the successive explanations and assurances of the imperial German government as given in entire sincerity and good faith and has hoped, even against hope, that it would prove to be possible for the German government so to order and control the acts of its naval commanders as to square its policy with the principles of humanity as embodied in the law of nations.

BUT ONE INTERPRETATION.

"It has been willing to wait until the significance of the facts became absolutely unmistakable and susceptible of but one interpretation. That point has now unhappily been reached. The facts are susceptible of but one interpretation. The imperial German government has not been able to put any limits or restraints upon its warfare against either freight or passenger ships. It has therefore become painfully evident that the position which this government took at the very outset is inevitable, namely, that the use of the submarine for the destruction of an enemy's commerce is, of necessity, because of the very character of the vessels employed, and the very methods of attack which their employment of course involves, incompatible with the principles of humanity, the long established and incontrovertible rights of neutrals and the sacred immunities of noncombatants.

FINAL WORD TO GERMANY.

"I have deemed it my duty, therefore, to say to the imperial German government that if it is still its purpose to prosecute relentless and indiscriminate warfare against vessels of commerce by the use of submarines, notwithstanding the now demonstrated impossibility of conducting that warfare in accordance with what the government of the United States must consider the sacred and indisputable rules of international law and the universally recognized dictates of humanity, the government of the United States is at last forced to the conclusion that there is but one course it can pursue; and that unless the imperial German government should now immediately declare and effect an abandonment of its present methods of warfare against passenger and freight carrying vessels, this government can have no choice but to sever diplomatic relations with the government of the German empire altogether.

SPOKESMAN OF HUMANITY'S RIGHTS.

"This decision I have arrived at with the keenest regret; the possibility of the action contemplated I am sure all thoughtful Americans will look forward to with unaffected reluctance. But we cannot forget that we are in some sort and by the force of circumstances the responsible spokesmen of the rights of humanity, and that we cannot remain silent while those rights seem in process of being swept utterly away in the maelstrom of this terrible war. We owe it to a due regard for our own rights as a nation, to our sense of duty as a representative of the rights of neutrals the world over, and to a just conception of the rights of mankind to take this stand now with the utmost solemnity and firmness.

"I have taken it, and taken it in the confidence that it will meet with your approval and support. All sober-minded men must unite in hoping that the imperial German government, which has in other circumstances stood as the champion of all that we are now contending for in the interest of humanity, may recognize the justice in our demands and meet them in the spirit in which they are made.

LAST WORD TO BERLIN

(Continued from page 1.)

the breaking off of diplomatic relations.

It was considered possible, but hardly probable, that the president might announce that he had decided to break off diplomatic relations with Germany, but it was considered more likely that before laying the case against Germany before congress, the country and the world, he would announce that relations would be broken unless fulfillment of promises takes the place of diplomatic quibbling.

Only Congress Can Declare War.

The president consults congress at this stage, it was pointed out, because while he has the authority to break off diplomatic relations, congress only has power to declare war and there is only one instance in modern history where a break in diplomatic relations between two first class powers has not been followed by war. That is the situation between Germany and Italy.

First class powers have suspended relations with lesser states and lesser states have broken between themselves without hostilities, but all diplomatic history points to a state of war when two first class powers reach that point.

Exactly what the procedure will be after the president's address to congress was today still obscured by as much secrecy as it was last night. It was indicated that if the president does not actually announce a break in relations, the note which has been prepared will be dispatched to Berlin, setting forth the American government's case and saying the last word. It probably will be in the nature of an ultimatum.

Goes Over Situation.

The president went over the situation very thoroughly with the committee leaders and told them explicitly he believed the United States could not remain on friendly terms with Germany if American lives continued to be placed in jeopardy by German submarines. He laid before them all information he will convey in his address to congress. The demand for a stop to illegal submarine warfare, the president told the leaders, is unequivocal. As the committeemen left the White House they made no effort to conceal what the president had told them.

The president made plans, however, that if Germany still cares to conduct her submarine warfare in accordance with the accepted rules of international law the American government would be glad to continue friendly relations. It was disclosed that the president in his address to congress will not go into extended detail about the incidents which have caused the American government to view the situation with such gravity. The president takes for granted that members of congress are familiar with them.

Note Strong One.

"The address is a very strong one and the note is a strong one," said Senator Stone after the White House conference. "It puts the next move up to Germany and will bring diplomatic correspondence to a close. It does not necessarily mean a break. It demands that Germany modify her method of submarine warfare and is the last word to be said by this government on the subject.

"The president does not ask congress to do anything. After the message is read and when I have returned to the senate I shall move that the president's address be printed and referred to the foreign relations committee for consideration."

The president, it became known, takes the position that he is contending not for America alone, but for all neutral nations and their rights.

MAY BREAK UP GOVERNMENT

(Continued from page 1.)

statement on conscription which appears to be the root of the whole trouble.

Expected to Weather Storm.

That the premier would weather the storm in his usually masterly manner is generally expected; but whether his expected statement would satisfy the labor party and many other malcontents was a question which made today's session more than usually interesting.

Whitehall was humming with activity this morning with the cabinet meeting and various conferences in progress. A great majority of the political leaders are bent on reaching a compromise in the crisis.

The Pall Mall Gazette says it is in a position to indicate there is every possibility of a definite solution or of a compromise on lines which will preserve the coalition from disruption and maintain the stability of the government. Premier Asquith is expected to announce that while the existing situation does not demand the adoption of general compulsion, he is prepared to propose, should further events in the progress of the war necessitate it, whatever measure of compulsion may be imperative.

FUTURE POLICY OF U. S. IN MEXICO DEPENDS ON REPORT BY GEN. SCOTT

(Continued from page 1.)

permitted to shift his headquarters and the border base in order to shorten his line of communications. The department has not thus far approved the suggestion, although the request was before the cabinet yesterday.

Gen. Funston's report on this subject has not been given out here and Secretary Baker has declined to discuss these phases of the Mexican problem.

The department apparently has hesitated to authorize any radical change in the status of the expedition in the face of requests from Gen. Carranza that the troops be recalled, believing that it might tend to increase anti-American feeling among Carranza garrisons. For the same reason the sending of heavy reinforcements to the border has not been resorted to as yet.

Radical Move Must Be Made.

Until the German situation is clearly understood it is impossible to forecast the administration's decision as to Pershing's expedition. Military observers appear to agree that some radical move must be made soon, either to back up the troops in Mexico or to withdraw them, as in their present condition officers feel they are unable to press the pursuit of Villa properly and their presence only serves to irritate the Mexican people.

It is believed that Gen. Funston's decision yesterday to place nearly 3,000 additional troops of his border forces at Gen. Pershing's disposal aroused the department to determine upon the course to pursue with as little delay as possible.

Gen. Scott is acquainted with Villa and with many Carranza officials and with his knowledge of the border and the confidential information Gen. Funston is able to supply he will advise Secretary Baker.

U. S. Troops Concentrating.

El Paso, Tex., April 19.—Confirmation of reports that the American expeditionary force was being concentrated at three points in Mexico preparatory either for the withdrawal of the troops or the organization of a new and more extensive campaign was received here today from Mexican sources.

It was said that Gen. Pershing had withdrawn all outlying detachments south of Namiquipa, that 3,000 men were camped at San Antonio, twelve miles west of Custihuiriachic, and that a force estimated at almost double this number was being concentrated near Namiquipa.

More Troops for Pershing.

San Antonio, Tex., April 19.—Gen. Funston is sending to Gen. Pershing more than 2,000 additional troops and there is reason to believe that even more will be placed at the disposal of Pershing if the campaign against Francisco Villa is continued. The troops which have been ordered to Pershing's base at Columbus are now on duty along the border. What troops will relieve them, and where they will come from remained unannounced. It may be that the war department will have to authorize the sending of the few remaining troops in the United States into this department, or it may be that the filling of the vacant points along the border may be left to the government of Texas which may send the militia.

The troops selected for Gen. Pershing are the Sixth cavalry from the Brownsville district, the Seventeenth infantry, from Eagle pass, Troop L of the Tenth cavalry from Fort Apache, Ariz., and one battalion of the Twenty-fourth infantry, one company of which is at El Paso, one at Marfa, and another at Fabens. Marfa is a town just north of Ojinaga, on the Mexican frontier, and Fabens is on the Rio Grande, only a few miles from El Paso.

In addition to these troops, totaling 2,300, Gen. Pershing now has in his base guard at Columbus 800 men, but the necessity of maintaining at least that many there, is recognized.

Gen. Pershing requested more troops some time ago, but Gen. Funston hesitated to order them because he faced the danger of weakening garrisons and patrolled points along the border. He has authority to move such troops in his department as he wishes, but the strengthening of any point from another department rests with the war department.

ENTENTE ALLIES REPLY TO THE UNITED STATES

London, April 19.—The reply of Great Britain and France to the American note concerning interference with maritime commerce by the Entente allies has been cabled to Washington.

The communication will be presented to the American government by the French and British ambassadors jointly. It consists of two parts, a long note and a supplement signed by the French government. Since its arrival at Washington certain cable changes have been made in the original note.

FREE TO ASTHMA SUFFERERS

A New Home Cure That Anyone Can Use Without Discomfort or Loss of Time.

We have a New Method that cures Asthma, and we want you to try it at our expense. No matter whether your case is of long standing or recent development, whether it is present as occasional or chronic Asthma, you should send for a free trial of our method. No matter in what climate you live, no matter what your age or occupation, if you are troubled with asthma, our method should relieve you promptly.

We especially want to send it to those apparently hopeless cases, where all forms of inhalers, douches, opium preparations, fumes, "patent smokes," etc., have failed. We want to show everyone at our own expense, that this new method is designed to end all difficult breathing, all wheezing, and all those terrible paroxysms at once and for all time.

This free offer is too important to neglect a single day. Write now and then begin the method at once. Send no money. Simply mail coupon below. Do it today.

FREE ASTHMA COUPON

FRONTIER ASTHMA CO., Room 144A
Niagara and Hudson Sts., Buffalo, N. Y.
Send free trial of your method to:

.....

.....

.....

GIVEN LIFE IMPRISONMENT FOR CAPTURING BRITISH STEAMSHIP

ERNST SCHILLER.

FALL OF TREBIZOND BLOW TO THE TURKS

Not Thought Russians Would Be Able to Take City So Soon.

Paris, April 19.—Paris received with great enthusiasm news of the fall of Trebizond, which was captured by the Russians. The event was looked for, but it was not thought the Russians would be able to capture the city so quickly. The political as well as the military consequences are expected to be most important, particularly in view of the fact that Turkey has lost one of the most valuable parts of Asia Minor at a time when, according to reports reaching Paris, Germany is weakening her forces in the Balkans to carry on attacks on the western front.

French military writers state that the plan of campaign of Grand Duke Nicholas, the Russian commander, was a daring one, which at first was looked upon as foolhardy, but now is fully justified. The grand duke decided to advance boldly to the attack on this front, where maneuvers of warfare were possible while the other fronts were still held in deadlock.

Excluding the operations on the Persian front, Grand Duke Nicholas in this campaign, against an experienced and stubborn foe, has to his credit the storming of ten cities in less than two months.

HASTINGS-ON-HUDSON UNDER MARTIAL LAW

Rioting at Cable Company's Plant Assumes Serious Proportions.

Hastings on Hudson, N. Y., April 19.—Martial law was declared within the limits of Hastings village and state troops were called upon for duty today after rioting had assumed serious proportions among strikers of the National Conduit & Cable company. A mob attacked the company's plant with bullets and stones.

SUSPECTS CLAIM TO BE TEACHERS

Three Men Arrested in Georgia Having Military Maps.

Savannah, Ga., April 19.—Two of three men arrested in Hardeville, S. C., yesterday alleged to have military maps in their possession, today declared they are teachers in the New York public schools. They asserted that Acting Superintendent Straubenville of the New York city schools could identify them.

Louis Goldberger said he was a professor in the Brunswick school in Brooklyn, while Frank Pickelsky claims to be connected with the Dewitt-Clinton high school. The other man gave his name as Mark Markeet.

The men were arrested on complaint of Lieut. A. P. Cronkhite of the army, who asserted they had been following his party, engaged in making military maps, for several days.

"A HISTORICAL PAGEANT"

Virginia Pupils Prepare for Performance to Be Given.

Virginia, Minn., April 19.—(Special to The Herald.)—The eighth grade pupils who are to participate in the presentation of "A Historical Pageant," at the Socialist opera house in May, rehearsed last night. There are twelve scenes.

"The Spirit of Liberty" is the first scene, followed by "Lords of the Forest" and "Pocahontas" Indian playlets. These are directed by Miss Elizabeth Malerich.

"Ferry Farm," a plantation scene of the home and life of George Washington, and "George Washington's Fortune" are directed by Miss Nellie Mahoney. "Daniel Boone," showing the trappers and Indian fighters of the early days, is given under the supervision of Miss Lois Wait.

"The Early Days of Ben Franklin," featuring Franklin and depicting colonial life, follow. Miss Edna Cole has charge of the pupils taking part in this work and also is in charge of the musical program.

"Abraham Lincoln," the rail splitter, is the next scene and is directed by Principal Carl Cassel of the Roosevelt school. It deals with the Civil war period. Boy scout and girls' campfire scenes are given and all members of the cast appear in a grand finale. Miss Thekla Johnson, upper grade superintendent; Miss Kathryn Carey, superintendent of girls' gymnasium classes, and Coach Alk E. Jackson assist in directing the production.

Hibbing Carriers' Ball.

Hibbing, Minn., April 19.—(Special to The Herald.)—The annual Easter Monday dance of the letter carriers will be held at the armory. Di Marco's orchestra will furnish the music.

National Store

29 and 31 West Superior St. — G. A. ORECK & SONS CO., Sole Proprietors. — 29 and 31 West Superior St.

A MOST EXTRAORDINARY

EASTER ANNOUNCEMENT!

This week will witness the greatest offerings of ready-to-wear Easter apparel ever announced by this or any other store. The very smartest and finest costumes in our wonderful collection are represented in this showing. The woman who desires the top notch of style will take advantage of this sale.

$29.50 to $35 SUITS REDUCED TO $19.75

HERE is a most unusual sale at a most opportune moment! A great number of our most exclusive suits will be subjected to extreme price reduction tomorrow. A comprehensive collection of the smartest and most exclusive models—exact reproductions of creations by Hickson, Jenny, Premet, Bernard and others—showing every new and correct style feature endorsed by the creators of fashion. These will be the suits that go on sale tomorrow.

In this sale there will be but one or two of a kind. Former prices from $29.50 to $35. Tomorrow you may take your choice of this special lot of suits at $19.75

Any needed alteration will be made in time for Easter.

—Main Floor.

FASHIONABLE DRESSES

A COLLECTION of very smart models of taffeta, crepe de chines, charmeuse and plaid novelties, effectively combined with Georgette; made with basque bodies, with coatee and deep girdle effects. Each dress has its own individual character. Every dress has charming beauty. Colors include dainty rose, gray, blue, as well as more attractive street colors of navy blue, etc.

$14.75

—Second Floor.

STUNNING NEW COATS

WOMEN'S and misses' top coats, suitable for travel or dress wear, will be one of the features tomorrow. These coats are well tailored and lined throughout with a very good quality of messaline. They have long flowing lines and the full flare skirts, held in place with belts. Large patch pockets, collars and cuffs of contrasting colors lend distinction to these coats, in blue, black, tan and Copenhagen. Specially priced tomorrow at the National Store at—

$14.75

—Main Floor.

A GREAT BIG CUT IN EASTER MILLINERY

WE HAVE made special efforts to prepare a large assortment of practical and extreme effects in beautiful trimmed hats for Easter wear. The newest ideas are represented; shapes and trimming effects that are the most fashionable.

The new models of fancy hair and lisere braids, the modish large sailors trimmed in wings, the striking Watteau hats trimmed in flowers and streamers, the Milan hats with French crepe and ostrich fancies, help to make the assortment complete.

This large assortment should be of great interest to every woman in need of a new hat for Easter. Hats arranged in groups at four prices—

$3.75, $4.95, $6.50, $7.75

(Millinery Section, Third Floor)

Untrimmed Hats—Small lots, all grouped together, to be sold at one price. Many should sell for double price, for one day..... $1.00

Children's Headwear For Easter at 49c, 98c, $1.49

Children's Coats $1.95 to $6.50

FINE SKIRTS AT $4.75

Many women will be seeking separate skirts just now—skirts to complete the new street outfits. To those we say, sincerely: "Be sure to see our unusually attractive stock of separate skirts." The latest fabrics are represented and the styles are all that could be desired. We call particular attention to one group of plain blue and black poplins, shepherd checks, striped silks and plain silks which will be on sale tomorrow, special at ---------- $4.75

WOMEN'S HOSIERY

Women's Imported Sample Hose — Black, white, colors; 35c and 50c values; also fiber silk hose; full seamless, the pair only..... 25c

Women's Fiber Silk Hose—Black, white and the new shades a-plenty; seamless —3 pairs, $1.00—pair..... 35c

Women's Pure Thread Silk Hose—Double lisle soles and garter tops; full fashioned—pair..... 50c

Women's Pure Thread Silk Hose in black, white and colors. Special Easter showing at..... 77c

Easter Suits For Boys at $2.49, $3.95, $4.95, $6.50

NEW WAISTS FOR EASTER

OUR Waist Section is again in the foreground. Women everywhere are speaking of the wonderful values to be found at The National Store. Here are other unusual specials to which we direct your attention and which may be seen here tomorrow.

1,000 Blouses—Voiles, Crepes, Laces, etc. An endless array too numerous to mention; all sizes. Nothing like this assortment at the price could be imagined at this season of the year, only..... $1.98

Select at least a half dozen in perfectly good style, and of fine washable materials. Just the kind to have plenty on hand for every need—choice..... 95c

$5 Blouses at $3.98
Georgette Crepe Blouses
Crepe de Chine Blouses
Embroidered Net Blouses
Radium Silk Blouses

$4 Blouses at $2.98
Georgette Crepe Blouses
Fancy Net Blouses
Crepe de Chine Blouses
Fancy Lingerie Blouses

$6.50 Blouses at $5
Beautiful Georgette Blouses
Extra Quality Crepe Blouses
Embroidered Net Blouses
Hand Embroid'd Batiste Blouses

National Store

DEFECTIVE PAGE

To "top off" your appearance properly Our—

HATS

OUR

SUITS

TOPCOATS

SHOES

and

FURNISHINGS

Will Complete the Easter Dress-up—

Twinports CLOTHING CO

405-407 West Superior St.

In a Wave of Easter Popularity

White, gray and brown shoes. Also high cut Lace Boots, all black and two-tone boots—also swagger new Pumps of rare beauty—

$3.50 to $8.00

Wieland Shoe Company

222 West First Street.

KORBY PIANO CO.

Display World's Fair Ground Pictures.

Showing real facts where greatest judges of music in the world have given their opinion of the pianos the Korby company sells to be above all other makes of pianos and player pianos built in the world.

People should know real facts and not only listen to agents and salesmen's hot air talk. Why don't they have pianos built good enough to stand the test by the greatest judges of music in the world?

Come to our manufacturers' wholesale and retail headquarters, out of the high-rent district, and save all the agents', canvassers' and sales managers' big commissions and buy real good instruments which will please you in the long run. The more you use them, the better you like them.

KORBY PIANO CO.,
Duluth's Oldest Piano House,
26 Lake Avenue North.

ASK FOR and GET

HORLICK'S

THE ORIGINAL

MALTED MILK

Cheap substitutes cost YOU same price.

WANT PAVING THIS SEASON

East Superior Improvement Sought to Complete Road to Golf Club.

Many Prominent Men Sign Petition; Job Would Cost $70,000.

East Superior street will be paved from Sixteenth avenue east to the Northland country club grounds, near Thirty-ninth avenue east, during the coming summer.

Petitions were filed with Commissioner Farrell today, calling for the improvement of the street between Twenty-third and Thirty-ninth avenues at a cost which will be approximately $70,000. This will give a good pavement all the way to the golf club.

Altogether, nearly $125,000 will be spent on this one street during the coming season, according to preliminary estimates.

Commissioners let a contract Monday to the General Construction company of Minneapolis, for $47,000, covering the installation of an asphalt pavement between Sixteenth and Twenty-third avenues.

Petitioners make a condition that Trinidad or Bermuda asphalt be used on the street, corresponding to that which will be used on the first part of the job. The street will be forty-five feet wide.

Signers of the petitions include many of the most prominent business men of Duluth, representing more than 60 per cent of the property and about 35 per cent of the owners, it is estimated.

"This will be the largest job on our 1916 program," said Commissioner Farrell, "and I am anxious to have the petition checked at once, so that we can hurry the preliminaries, if it is sufficient."

The petition calls for a pavement from the east line of Twenty-third avenue east to the east line of section 12, township 50, range 14, which is about at Thirty-ninth avenue.

$1 Lillies—Big Values.

DULUTH FLORAL CO.

MENTIONED FOR AMBASSADOR TO TURKEY IF MORGENTHAU QUITS

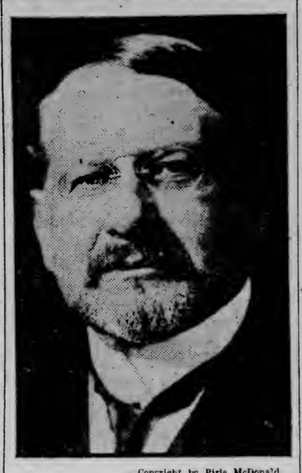

—Copyright by Pirie MacDonald.

ABRAM I. ELKUS.

It is reported persistently that Ambassador Morgenthau will resign and that Abram I. Elkus will be sent to Constantinople in his place. Mr. Elkus is one of the most distinguished lawyers in New York.

the special services at Woodland M. E. church. Special music has been provided for the occasion. The meeting will begin at 8 o'clock. At tomorrow night's service the pastor, Rev. R. E. Miller, will speak, and on Friday evening the service will be conducted by a "gospel team" from the local Y. M. C. A.

An Opportunity

To buy a fine lot in Kenilworth park, at low cost. Owner must sell before May 1. See A. F. Butchart at R. R. Forward & Co. store.

St. Paul's Services.

The services at St. Paul's Episcopal church for the next three days will be: Maundy Thursday, holy communion, 7:30 p. m.; Good Friday, morning prayer, 9:30 a. m.; three-hour service, 12 m. to 3 p. m.; Easter eve, public baptism, 3:30 p. m.

Dr. A. J. Braden

Announces the removal of his office from 415 Fidelity building to 303 Alworth building.

CITY BRIEFS

Simplex.
The new system of file indexing. Call M. I. Stewart company. Phones 114.

Best Suits in the World, $15.
Walk upstairs and save $10. Boland's suit shop. 313 West Superior street, second floor.

Left $4,000 Estate.
Letters of administration on the estate of J. Cora Smith, who died April 1 last, in Minneapolis, are sought by George L. Brooks of Superior, her brother, according to papers filed yesterday afternoon with the probate court. Mrs. Smith left real estate in Duluth worth $4,000. The only other heir beside the brother in Superior, is a nephew, Charles Watkins of Superior.

Open Bids for Sewer.
Bids were opened yesterday by J. E. Culver, secretary to Works Commissioner Farrell, for the construction of a sanitary sewer in Medina street from Seventh street to block 15, lot 12, Sharp's division. Eklund & Hedberg company were low bidders with an offer of $669.06, and will be awarded the contract at the next council meeting.

New Switching Rates.
The Northern Pacific road has filed a new petition to fix its switching rates in Duluth, and the state railroad and warehouse commission has set May 2 as the date for hearing on this petition, and the Commercial club of Duluth of Duluth as the place.

Montana Has Oil Boom.
John Pearson has returned from a short professional trip to Billings, Mont., and the nearby oil fields in the Big Horn valley near the Custer battlefield. Mr. Pearson says that there are plenty of indications of oil and a fair sized oil boom is on. He found Billings a lively western city and noted that one of the leading business blocks in the city is the branch of the Stone-Ordean-Wells company of Duluth.

Woodland Services.
Rev. J. E. Porter of Grace M. E. church will be the speaker tonight at

HAIR ON FACE NECK AND ARMS WHAT CAUSES IT

Nature does not produce coarse stubborn growth of superfluous hair. They are caused by the unwise use of so-called hair removers.

The only way to gain control of such growths is to devitalize them. It is impossible to accomplish this result with pastes and rub-on preparations because they only remove hair from the surface of the skin. DeMiracle, the original liquid depilatory devitalizes hair by attacking it under the skin as well as on the skin.

Imitations of DeMiracle are as worthless as pastes and rub-on preparations because they lack certain ingredients that DeMiracle alone contains which give it the power to rob hair of its vitality—its life-sustaining force. DeMiracle works equally well for removing hair from face, neck, arms and under arms or from limbs to prevent it from showing through stockings.

Insist on the genuine DeMiracle and you will get the original liquid hair remover. Others are worthless imitations—refuse them.

DeMiracle is sold in 50c, $1.00 and $2.00 bottles. The larger sizes are the most economical for dermatologists and large users to buy. If your dealer will not supply you, buy a bottle from I. Freimuth or order direct from us. The truth about the treatment of superfluous hair mailed in plain sealed envelope on request. DeMiracle Chemical company, Dept. 13-F, Park Ave. and 129th St., New York.

FOR RENT

Very pleasant and modern furnished room, facing Cascade Park; reasonable. 514 First avenue west. Melrose 3886.

PERSONALS

Max Binheim, editor of the German Press, has returned from the Twin Cities, where he has been on a short business trip.

Joseph Backus, well known Virginia business man, is transacting business here today.

George A. Perham of Eveleth, former owner and editor of the Eveleth News, is at the McKay today.

Alex. McDougall of St. Paul, district passenger agent for the Illinois Central road, is here today.

Mr. and Mrs. Edward H. Woodward of Winnipeg are at the Spalding.

Mr. and Mrs. A. J. Flournoy of Virginia are among the guests at the Spalding. Mr. Flournoy is sales manager for the Virginia & Rainey Lake Lumber company of his home city.

F. A. Klass of Hibbing, leading jeweler of that place, is transacting business in Duluth today.

R. R. Griggs has just returned from a business trip to Virginia.

George L. Murphy of Woodstock, Ill., and Burton S. Fletcher of Buffalo are at the Spalding.

Paul P. Moffatt of Memphis is registered at the Holland.

C. E. Beedon of Tracey, Minn., is here on business today.

W. C. Clark and H. J. Lawrence of Grand Forks are at the Holland.

R. J. Sewall of Crosby is in Duluth on business today.

Mr. and Mrs. J. G. Cochran of Park Rapids, Minn., are visiting in Duluth today.

William Avery of Fort William is at the McKay.

Edwin M. Peterson of Forbes, Minn., is visiting in Duluth today.

Mrs. S. M. Lucas of Ashland, Wis., who visited in Duluth yesterday, left for home this morning.

George Berge of Washburn, Wis., is at the McKay.

G. Swendson of International Falls is here on business today.

$1 Lillies—Big Values.

DULUTH FLORAL CO.

GERMANS COMPLETE PREVIOUS SUCCESS

Capture Stone Quarry to the South of Haudremont.

Berlin, April 19, via London, 3:20 p. m.—The report today from the war office says that the stone quarry south of Haudremont farm, in the Verdun district east of the Meuse, has been captured by German troops, thus completing the success of the previous day.

French Statement.

Paris, April 19.—There was a spirited bombardment of positions south of Haudremont wood on the Verdun front east of the Meuse last night, the war office report of this afternoon says. No other important event occurred on any part of the front.

TYPHUS GERMS IN MRS. WAITE'S BLOOD

Believed Dentist Administered Them in Spray for Throat.

Grand Rapids, Mich., April 19.—According to an announcement made here last night, typhus germs have been found in the blood of Mrs. Arthur Warren Waite, wife of the dentist awaiting trial in New York for the murder of his father-in-law, John Peck of Grand Rapids. The blood test, it was stated, was made at Ann Arbor and as a result of the alleged finding of the bacilli, Mrs. Waite has gone to a sanitarium for treatment. Her condition, however, is not considered serious.

During the illness of Mrs. Waite's parents in New York, according to a story accredited to Mrs. Waite, her husband furnished not only for her, but also for her parents, an atomizer containing a solution with which she sprayed her throat. This treatment Dr. Waite said, was to render her immune from colds. Mr. and Mrs. Peck used the same solution, it was said.

The Easter Gloves

More of those Vallier wash kid gloves arrived today. Get yours here tomorrow. They are dressy enough for any occasion, and as practical as can be. $2.25 the pair.

George A. Gray Co

THE STORE FOR SERVICE.
113-115-117-119 West Superior Street, Duluth, Minn.

Spring Underwear Special

Special lines of separate garments and union suits on the Bargain Square at 25c each. To see the garments is a surprise—the values are so unusual.

Tomorrow Will Be a Fine Day to Shop

WE CAN GIVE QUICKER SERVICE THAN ON PLEASANT DAYS.

"'Tis an ill wind that blows nobody good"—and those of you who come tomorrow will profit by better, quicker service than we can possibly give on days when everybody is out.

Complete Your Easter Preparations Here Tomorrow

Enter the Needlework Contest

Make up your mind to share in the more than hundred dollar prize list for fancy work. Ask for information at Art Dept., Third Floor.

The store will be bright and cheery with spring things—the very things you discriminating fashion lovers want—just "slip on" some "don't care" clothes if you want to and come here and see the prettiest of Easter wearables.

The street car service is good—or your own motor will bring you safely here.

Check Your Umbrellas at the Transfer Desk—Main Floor.

The Millinery and Garment Sections will make first showings of important belated arrivals tomorrow.

The Shoe and Glove departments will serve you from replenished assortments of wanted styles. What if it does rain? Get "in" one of our rain coats—into a pair of rubbers—and under a Gray umbrella—and you'll be dry.

The New Warner Corsets

Are "Comfy" As Well As Superbly Stylish!

You can sit every bit as comfortably in a Warner corset as you can stand—it is so thoroughly comfortable.

It is the ideal corset to wear in hot weather, for the very good reason that you can tub it as safely as muslin—that your corset will always be fresh.

Every bone is the Rust-Proof flexible and guaranteed boning—it cannot rust or break.

These are features that should not be ignored in the purchasing of your summer corset.

Let Our Corset Experts Show You the New $1.50 and $2.50 Models

They're so very superior to the ordinary corsets you'd scarcely expect the price to be so reasonable.

Let them see that you get the exactly correct model for your figure.

It is believed this solution was the vehicle for the administration of deadly germs.

Waite Sane But Abnormal.

New York, April 19.—Alienists who spent more than an hour today examining Dr. Arthur Warren Waite, confessed slayer of his father-in-law, John E. Peck, a wealthy drug manufacturer of Grand Rapids, Mich., reported to District Attorney Swann last night that, in their opinion Waite is sane, but somewhat abnormal.

SUPERIOR

WHISKY SALES BY DRUGGISTS RESTRICTED

Superior druggists are making inquiries regarding their status in the matter of selling liquor after Superior saloons go out of business on July 1, according to a number of letters received by the city clerk. The letters inquire as to what their privileges may be in the dispensing of whisky. According to replies given by Assistant Corporation Attorney McIntosh, the druggists may sell intoxicating liquors only on a certificate signed by the purchaser, witnessed by the pharmacist and stating the purpose for which it is to be used. It must not be sold as a beverage, according to the state statutes.

CHIEF WILL OPPOSE BANDITS' EXTRADITION

A hearing on extradition papers for the removal of Brady Henry and Frank Ingman, the bandits who terrorized Superior and Duluth business men and who were arrested a week ago after a running fight, will be held at Madison tomorrow morning at 9 o'clock. A St. Paul attorney will make the request for the turning of the prisoners over to the Ramsey county authorities. Chief of Police Vincent McKinnon of Superior will leave this afternoon for Madison to attend the hearing and if possible prevent the removal of the two bandits from the state in order that they may be prosecuted here for their robberies. C. T. Herbert, deputy sheriff of Ramsey county, arrived in Superior this morning to be here to take charge of the prisoners if the requisition is granted.

Laborer Ends Life.

Charles Pehkala, a laborer, committed suicide by strangulation in a Tower avenue rooming house last evening and his body was found shortly afterward. A bottle of carbolic acid was found on a stand nearby which he had evidently intended using in case the strangulation was not successful.

Coroner Z. A. Downs discredits the theory of a suicide pact, which was published, and stated today that a letter indicating that the man had been disappointed in a love affair, had been found. This, he believes, was the reason why the suicide was committed. As far as is known the man has no relatives in this country but has friends living at New York Mills, Minn.

WILL DETERMINE RIGHTS

Tenants of the Conan Block Will Be Given Hearing.

An action in equity to determine the respective rights of the Clinton Film Service agency, H. B. Clinton and A. Apostolakas, tenants of the Conan block, on the one hand and W. J. Conan and Eliza Conan, owners of the property, on the other, was brought on for a hearing before Judge Cant in district court today. Both sides desire to have the court determine whether a certain building agreement had been complied with or not. The tenants and the owners have been engaged in a dispute over the rent and repairs for several months.

ENGINE AND ONE CAR SLIDE INTO RIVER

La Crosse, Wis., April 19.—A local passenger train on the Chicago, Burlington & Quincy, leaving here at 10:46, was wrecked at De Soto at midnight. The roadbed, which runs close to the river at that point, weakened by the high water, gave way and the engine and one baggage car slid into the river. The engineer was running slowly on account of the high water and this is doubtless responsible for there being no loss of life. Nobody was hurt.

LOCOMOTIVE SPARKS CAUSE WAREHOUSE FIRE

Sparks from a locomotive set fire to a storehouse owned by the Chicago, St. Paul, Minneapolis & Omaha railroad last night, causing about $500 damage.

Two frame buildings, used for storing merchandise and sundry pieces of equipment, were badly damaged.

In turning in the alarm, citizens directed firemen to Fifth avenue west, instead of to Second avenue west, and delayed the apparatus somewhat in reaching the blaze.

Traffic in the yards was tied up for a short while.

Timber Board in Session.

St. Paul, Minn., April 19.—(Special to The Herald.)—Reports of frauds in connection with cutting of timber on state lands were considered by the state timber board meeting in the governor's office today. The three surveyors general of the state and several timber scalers employed under them were present.

Melby & Vanderyacht

Announce that they have opened a store at

220 West First Street

and will carry a complete line of

High Grade Lighting Fixtures

—and—

Electrical Appliances

Special designs submitted upon request.

Melby & Vanderyacht

220 West First Street. Both Phones 583.

Just as Much Difference in Gas Ranges as in Automobiles

There is no reason on earth why you should not give the purchase of a gas range just as careful consideration as that of an auto.

VENTILATION THAT SAVES MONEY.

In all other gas stove ovens there are ventilating openings in the top or back where the heat passes out. In the Double Action oven there are none of these openings in the top or back and the result is that when the heat reaches the top of the oven instead of passing out at this point, as in other ovens, it has to turn around and travel all the way down through the oven to the bottom before passing out at the point of ventilation, which is directly below the center of the oven bottom plate. In other words, in all other stoves the heat enters the oven through the bottom or sides and passes to the top or back and then out; in the Double Action the heat enters the oven through the sides and goes to the top, where it is forced to turn around and go all the way to the bottom. This is the reason why it is necessary to have only two rows of fire in the Double Action oven to do the same work that other gas range ovens require three or four rows of fire to do. *Let Us Show You Many Other Ways This Range Is Different.*

Made in All Shapes and Styles

Complete Housefurnishers

BAYHA & CO

226-228 W. Superior St.

Made in All Shapes and Styles

Easter Greeting

It's the Come Again Customer We Want

When you are satisfied with your tailor you go to him again for the next suit.

No Satisfaction. No Return.

This is the average man's policy, especially in the tailoring question. That is the class of trade that we have successfully interested.

The Satisfied "Come Again" Trade

With Our Reorganized Working Force

both in the cutting and tailoring departments, we can, and will, make you the best suit or top coat you ever had.

New and exclusive fabrics arriving weekly.

Suit or Topcoat to Order

$30 to $50

FRIEDMAN BROTHERS, INC.

CORRECT TAILORS

TO GENTLEMEN

329 WEST SUPERIOR STREET

Rich Drapery Fabrics —Guaranteed Fadeless

We know of no materials for draperies and coverings that are at once so attractive and serviceable as Orinoka Guaranteed Sunfast Fabrics. They are absolutely color fast to sun and water—guaranteed so by the makers.

You can flood your rooms with cheerful sunshine—these fabrics will not mind it a bit. They are surprisingly inexpensive and come in many beautiful weaves and patterns—all in good taste and adaptable to any kind of room.

Our experience in home decoration is at your service in planning harmonious effects for one room or several.

Besides the draperies we show a full and complete line of summery furniture and rugs for your living room, sun parlor or porch. We have just recently received a shipment of the finest the market affords in Couch Hammocks, Porch Swings and Fiber Rush Furniture, in brown, ivory and green.

COMPLETE HOUSEFURNISHERS

BAYHA & CO

DULUTH, MINNESOTA

LITTLE HOPE FOR REDUCTION IN "GAS"

Demand for Gasoline Has Increased 200 Per Cent in Five Years.

Washington, April 19.—Little hope for a reduction in gasoline prices is seen by experts of the bureau of mines, which issued a statement yesterday, declaring that at the present rate of production the country's supply of crude oil will be exhausted in twenty-seven years.

Relief can come, the statement says, only through development of processes for obtaining a larger quantity of gasoline from crude oil.

Ven H. Manning, director of the bureau, pointed out that oil companies competing to supply the government with gasoline had quoted a price of 31½ cents, and said private consumers probably would have to pay more. The fact that the government quotation was so high, he declared, showed that no immediate drop was to be expected.

"The demand for gasoline," says the bureau statement, "has increased more than 200 per cent in the last five years, and now is increasing at even a faster rate. On Jan. 1, this year, there were 2,235,000 automobiles in use and automobile manufacturers estimate that this will be increased to 3,000,000 within a year. This means an increased consumption of more than 6,000,000 barrels of gasoline.

Still more important, present indications forecast a decreased production of gasoline from crude oil for 1916. The daily production of crude oil for February in the mid-continent field, which produces 75 per cent of our refinable oil, was 40,000 barrels less than the average for 1915.

$1 Lillies—Big Values.

DULUTH FLORAL CO.

START CAMPAIGN TO RAISE FUNDS

Wives of Firemen Will Give "Double Platoon Dance."

Wives of the Duluth firemen, who are planning to bring the question of a double platoon system before the voters, will give a dance at the Auditorium on the evening of Wednesday, April 26. The funds derived from the dance will be used to push the campaign.

The committee of women in charge of the arrangements for the dance follows: Mrs. Edward McKeever, Mrs. H. Stepner, Mrs. May Logan, Mrs. E. F. Miller, Mrs. H. L. McIntosh, Mrs. W. J. Rose, Mrs. W. Bartlett, Mrs. Joseph Cole, Mrs. Julius Thorsen, Mrs. A. A. Walker, Mrs. Frank Clore, Mrs. Ed. Subject, Mrs. A. Hanson, Mrs. P. Akerstron, Mrs. W. F. Winkler, Mrs. John Cribbin, Mrs. Ed Gagne, Mrs. A. Giese, Mrs. H. O. Mahle, Mrs. C. C. Harvey, Mrs. O. Strandberg and Mrs. L. H. Clark.

The *most* you can do for your teeth—visit your dentist twice a year and three times a day use

Dr. Lyon's PERFECT Tooth Powder

Prepared by a Doctor of Dental Surgery

Send 2c stamp today for a generous trial package of either Dr. Lyon's Perfect Tooth Powder or Dental Cream to

I. W. Lyon & Sons, Inc., 583 W. 27th St., New York City

AMONG THE MAGAZINES

The leading article of the April Atlantic, by a state senator for Wisconsin, throws light from a new quarter on the vexed problems of woman suffrage. The result of Mr. Bray's investigations, coming from a direct and intensive study of the political aspirations of the women in his senatorial district, will upset many foregone conclusions as to the attitude of the Middle West toward the suffrage question—for Mr. Bray's constituency is not untypical of a large section of our country. The editor has in his possession a sworn statement of the figures set forth in Mr. Bray's paper. The swollen correspondence of the Atlantic bears witness to the profound interest which has been aroused by the remarkable series of war articles contained in recent issues. This interest will be amply sustained by the April number. Gustavus Ohlinger, in his paper, "German Propaganda in the United States," presents the evidence concerning German-American activities in the United States. This paper is especially effective because the author takes his testimony exclusively from German-American sources. Lewis R. Freeman contributes a unique document concerning German air raids, in his "Sharks of the Air"—a notable and vivid record of his personal experiences during the visits of Zeppelins to England. James Norman Hall's second article on "Kitchener's Mob," gives one of the most powerful presentations of the stark horror of modern trench warfare that has yet appeared in print. In "Meissner Pasha on the Egyptian Adventure," an American correspondent gives a prophetic conversation held by him with the distinguished German engineer who fathered the famous Bagdad railway, regarding the probability of a German attack on the Suez canal.

• • •

The Metropolitan for May features an article by William Hard entitled "How Roosevelt Kept Peace." From this the reader learns how Mr. Roosevelt's diplomacy won friends for the United States instead of inciting to war at different crises in the affairs of the nation. Theodore Roosevelt says in his article, "The Parasite Woman," that that woman so called by some misguided persons, is the only indispensable citizen. "Pinched in Poland," by John Reed, tells another adventure which befell the author in his attempt to reach the fighting line in Russia. There are short stories by Richard Harding Davis, Fannie Hurst, F. Tennyson Jesse and John Reed. The serials, "The Lion's Share," by Arnold Bennett, and "The Wishing Moon," by Louise Dutton, are continued. There are the usual departments and an art supplement in rotarygravure.

• • •

In Harper's magazine for April, Charles W. Furlong writes of his recent voyage across the Atlantic in a tiny schooner. It is an interesting story and is illustrated with photographs. In "An Ancient Village of the Marne," Herbert Adams Gibbons tells of the many vicissitudes through which the village of Chateau-Thierry, the birthplace of La Fontaine, has passed between its first siege and its recent capture by the Germans. Under the title, "A Harvard Undergraduate in the Thirties," Edward Everett Hale's college diary is printed for the first time. From the young man's account of college life in these early days, one gathers that life in Cambridge was full of excitement and free from undue restraint. "An American Who Made Health Contagious," by Burton J. Hendrick is a tribute to the work of Dr. Victor Heiser, the young American physician, who has turned the Philippines into almost a health resort. In the "Easy Chair," W. D. Howells tells of the earnings of poets, and why the masses refrain from poetry for fear of not earning a living. The fiction includes "The Trio," by Fleta Campbell Springer; "Pragmatic Patricia" by Margaret Cameron; "The Mulatto" by Don Marquis; "A Favorite of the Gods" by Grace Ellery Channing; "A Fugitive From Injustice" by Howard Brubaker, and "The Naked Truth" by Lelia Burton Wells.

• • •

The Scientific Monthly for April opens with an article entitled "Problems Associated With the Study of Coral Reefs," by Prof. William M. Davis of Harvard university, who, with ample illustrations and from his own studies in the islands of the Pacific, discusses the causes of the formation of coral atolls, to which so much attention has been paid since the time of Darwin. Dr. W. W. Coblentz of the United States bureau of standards, in another illustrated article, gives an account of the exudation of ice from the stems of plants. Dr. Alfred G. Mayer of the Carnegie institution, concludes his series of articles on the South Sea islands, with an account of Java, the exploited island. A large part of the number is taken up with ten articles on national defense and development.

• • •

Almost the first thing that greets the eye, upon opening the April number of the Keramic Studio, is a very attractive colored study of chestnuts by Jeanne M. Stewart. In the naturalistic section or supplement are some very dainty and pretty designs, especially a salt shaker with roses, a grape pickle dish, a satsuma box of roses, and a bowl or plate with flowers and birds. There is also a teaset in roses, a study of birds and pine cones, and an elaborate vase by Kathryn E. Cheney. The rest of the magazine contains conventional designs, which include the following: A salad or fruit set, a teapot and sandwich tray of wild rose design, a plate of mountain ash, a bonbon box, a tile in hard enamels suitable for framing for a tray, a Belleck bowl by Dorothea Warren O'Hara, a dainty bread and butter plate in orange blossoms, and a page of little things to make of the fruit of the dogwood motif. There is also an interesting page for beginners. A very effective colored design for a bowl by Albert W. Heckman completes the magazine.

• • •

The leading feature of the April St. Nicholas is an article entitled "Will Shakespeare, Star of Poets," a contribution to the poet's tercentenary celebration by John Bennett, whose "Master Skylark" has become generally recognized as the classic interpretation of Shakespeare's character and period for young people. Mr. Bennett's article, which is illustrated, is an appreciation of the poet's personality and a summary of what we all owe him. Two articles in the opening series on "The Love for Out-Door Life" also appear—the first, "Uncle Sam's Camping and Recreation Grounds," by Day Allen Willey, showing what the government does to assist and encourage campers in the national reservations, the other, "How to Foretell Weather," by Adelia B. Beard, containing instructions on a matter of the highest importance to all campers. The April installment of "On the Battle-front of Engineering," by A. Russell Bond, managing editor of the Scientific American, deals with two of the greatest recent triumphs of American engineers, "Light and Heat From Snow," and "Feeding a River With Pumps." Albert Bigelow Paine continues his "Boys' Life of Mark Twain" with chapters on the great humorist's first attempts at writing and his experiences in the mining camps of Nevada and California—how he missed a pocket of gold worth from $10,000 to $20,000 by refusing to carry one more pail of water, and how he carried away in his note-book a nugget of still greater value, the plot of "The Jumping Frog."

• • •

A pleasant first of April surprise is the current issue of the American Boy. "A Quiet April First in Our Village," the humorous cover picture by Harrison Cady, will not be passed by the reader until he has chuckled over every laughable incident so cleverly portrayed in it. "When Is a White Cat?" is a real April Fool's day story by Clarence B. Kelland, with just as much fun in it for grown-ups as for the boys. And not the least pleasant of the surprises is the increased thickness of this popular juvenile. A new series of business stories by Gardner Hunting begins with "The Greatest Game in the World." The boy reader sees through the dirt and drudgery of a job in a small-town grocery, and discovers the nobility and romance of business—learns, in fact, that after all it is only a game, and a very fascinating game—"The Greatest Game in the World."

• • •

The April number of Current History, the monthly magazine of the the New York Times, contains an exhaustive review of the armed liner controversy, including official documents, utterances and interchanges, with a discussion of the question by Dr. Albert Bushnell Hart of Harvard, Archibald Hurd, the British naval expert, and the views of United States senators and congressmen. Richard Harding Davis is represented by a number of interesting sketches from the various battle fronts; the battle of Verdun (illustrated with maps) is described in detail and stories of participants given up to the date of issue. An interesting article appears on the subject of women workers in British industrial plants and the economic revolution that portends. The action of the united commercial bodies of England is given, and England's proposed abandonment of free trade forms an important feature. Count Reventlow has an article on the "Kaiser's Plans in the Orient and on the Sea." The attitude of German Socialists toward the war is set forth by Philip Scheidemann, chairman of the German Socialist party, and is followed by the reply of the German chancellor. Among the other eminent persons represented in the April number are Gabrielle Hantotaux, ex-premier of France; Sydney Brooks on Sir Edward Grey, and Lord Roseberry on the "Crushing of Germany." Important utterances of Lord Kitchener, Premier Asquith and Baron Sazanoff, Russian minister of foreign affairs, also appear. There are articles by experts on "How the War Is Being Financed." Henryk Sclenklewicz, Maximillian Harden, Clemenceau, Andreyer, Prince Troubetzkoy, Boutroux, Capus, and many others, equally prominent, discuss interesting phases of the war.

"BEYOND THE POINT OF ROCKS"

BRANCH MANAGERS HERMAN OLSON, 1823 West Superior Street.

Advertising Subscription Distribution

MANY GUESTS ATTEND WEDDING

Miss Hilda Wickman and J. Gustave Johnson Are Married.

The wedding of Miss Hilda Victoria Wickman, daughter of Mr. and Mrs. Gust Wickman of Adolph, to J. Gustave Johnson, took place at 8 o'clock last evening at the home of the bridegroom's sister, Mrs. Anna Bjork, 2231 West Eleventh street. The ceremony was read by Rev. K. A. Lundin, pastor of the Third Swedish Baptist church. Nearly 100 guests were present.

Miss Evelyn Rosen was maid of honor and Miss Minnie Ek was bridesmaid. Earl Hardly and Carl Traft were groomsmen. The bride was given in marriage by her father. Mrs. K. A. Lundin played Mendelssohn's wedding march as a processional and Miss Edith Lundin sang "O Promise Me," preceding the ceremony, and "I Love You Truly" after the ceremony.

The bride was gowned in a white pussy willow silk with opalescent trimmings, the bodice being made in surplice effect, and she carried a shower arrangement of bride roses and lilies of the valley. Her veil was caught in a cap effect with myrtle and lilies of the valley.

The maid of honor wore a striking gown fashioned of pink satin with an overdress of white marquisette, the overdress being banded with pink satin and the bodice trimmed in pearl trimmings. She wore a girdle of pink satin edged with tiny rosebuds and a bandeau of pearls in her hair. Her bouquet was pink roses.

The bridesmaid's gown was a peach silk and she carried yellow roses.

Following the ceremony a reception took place. Short talks were given by Rev. Mr. Lundin and Rev. C. E. Oberg. Musical numbers were given by Misses Edith and Lillian Lundin, Miss Hedvig Hall, Miss Dagmar Hall and George Thorberg.

Mr. and Mrs. Johnson left last evening for a short wedding trip. They will make their home at 2231 West Eleventh street after May 1.

SONS OF SWEDEN CHOOSE DELEGATES

Committee Also Named to Care for Visitors to District Meeting.

The election of delegates to the annual district meeting of the Order of Vasa, which will be held in the city, May 21 to 23, and the selection of a committee to take charge of entertainment to be provided for the visiting delegates on May 22, was the principal business of the meeting of Sons of Sweden lodge No. 179 at the Woodman hall last night. The entertainment will be directed by Sophia lodge No. 209, and will consist of music and dancing. Refreshments will be served.

The Sons of Sweden lodge will have seven representatives at the district lodge meeting. Andrew Horngren is past grand master of the district lodge and John Johnson a member of the board of trustees. The five delegates elected last night are: Elof Nelson, Gust Landin, Peter Olson, John Brant and Jacob Granlund.

The committee to have charge of the joint entertainment, which was appointed last evening, consists of: A. Aronson, Hugo Nelson, Dan Nylander, William Wicklund and J. O. Larson.

Sophia lodge recently elected its delegates to the convention. The society will have four representatives. They are: Mrs. A. Rudin, Mrs. A. Wohlin, Mrs. Nellie Anderson and Mrs. Andrew Olson.

The district lodge session will be held at the Spalding hotel commencing at 2 o'clock Sunday afternoon, May 21. Sunday evening a reception and entertainment will be given at the hotel by a committee of the executive board. This committee consists of Mr. Horngren and A. H. Nelson. The business session will close Tuesday afternoon.

West End Undertaking Company

2118 WEST FIRST STREET.

Nyberg & Crawford, Managers.

CITY OFFICIALS WILL SPEAK.

Prince and Farrell Will Discuss Proposed Improvements.

Proposed improvements in the West end this year will be discussed tomorrow evening at the meeting of the West End Commercial club at Simonson's hall. Mayor W. I. Prince and Commissioner J. A. Farrell will be present to speak on this subject. A social session is planned to follow the business meeting. Refreshments will be served by Mr. and Mrs. L. A. Simonson.

Young Folk to Entertain.

The Parthenoe Society of the Swedish Mission church, Twenty-first avenue west and Second street, will entertain this evening at a musical and literary program following its business meeting. An address by Rev. O. J. Flagstad, pastor of the Trinity Norwegian Lutheran church, will feature the program. The hostesses for the evening will be Mrs. August Width and Mrs. Hjalmer Faligren.

Party for Daughter.

Mr. and Mrs. A. Nelson, 2922 Huron street, entertained last evening at a birthday party in honor of their daughter, Margaret. Games and music featured the entertainment. The guests were: Martha Zyzmanski, Margaret Nelson, Lillian Zyzmanski, Hannah Ellison, Esther Mattson, Violet Nelson, Agnes Nelson, Lolo Anderson, Esther Anderson, Milbur Nelson Stanley Zyzmanski, Victor Nelson, Joe Carlson, Victor Johnson and Mr. and Mrs. C. E. Ellison.

"Gethsemane" His Topic.

Rev. Milton Fish, pastor of the Central Baptist church, Twentieth avenue west and First street, will speak this evening on "Gethsemane," the third subject of Passion week services being held at the church. Last evening the pastor spoke on "Christ's Prayer." Special music will be furnished by the choir.

West End Briefs.

The choir of the Grace Methodist church will hold a rehearsal of its Easter program this evening at the home of Mr. and Mrs. C. J. Kelley, 2220 West Fourth street.

Mrs. Raymond Lutz, 2731 West Third street, will entertain tomorrow afternoon for members of the Thursday club.

The Ladies' Auxiliary of the B. of L. F. & E. will hold a business meeting tomorrow afternoon at the Woodman hall, Twenty-first avenue west and First street.

Mrs. M. Olson and Mrs. Thomas Olafson were hostesses this afternoon at the meeting of the Ladies' Aid Society of St. Paul's English Lutheran church, Twentieth avenue west and Third street.

Modern shoe repairing at Economy Shoe Works, 204 20th A. W. A. Thoren.

Mrs. John Sorenson, 2225 Piedmont avenue, will entertain tomorrow afternoon for the Ladies' Aid Society of the First Norwegian Danish Methodist church.

Mrs. John J. Moe and daughter, Miss Agnes Moe, 2207 West Third street, will leave this evening for New York from where they will take the steamship Kristianfjord for Norway. They will spend the summer visiting relatives in Norway.

Olson & Hoppenyan, undertakers, 2014 West Superior street. Both phones.

SENATE PASSES BIG ARMY BILL

Will Produce Regular and Reserve Force of 1,000,000 Men.

Washington, April 19.—An army reorganization bill that would produce regular army and reserve military forces in the United States aggregating 1,000,000 men was passed by the senate last night without a record vote. It is a substitute for the Hay bill passed by the house and the differences will be worked out in conference.

On the eve of a joint session of the houses of congress to hear a message from the president on grave international issues, the senate hastened completion of the bill amid scenes of excitement, repeatedly rejecting all amendments tending to reduce the proposed strength of the army.

In the closing hours of debate the senate made provisions for a regular standing army with a peace strength of 250,000 men, as compared with 140,000 in the Hay bill, which passed the house, retained after a close fight the plan for a Federal volunteer army reserve force calculated to aggregate 261,000 men, and federalized the national guard forces of the states at an estimated strength of 280,000 men.

In addition to this combined regular and reserve force of 790,000 men, an amendment was passed to create a school and college reserve corps in time of war or threatened war, which would recruit a force of trained young men, schooled by officers of the regular army, the estimated strength of which is estimated anywhere from 200,000 to 400,000.

Lisbon Fire Loss Heavy.

Paris, April 19.—A Lisbon dispatch to the Matin says that the loss occasioned by the burning of the naval arsenal at Lisbon is very heavy. Scientific equipment, including naval charts and chronometers, was destroyed. The government is investigating. It is indicated the fire was incendiary.

DOUBLE FUNERAL OF DROWNING VICTIMS

Fisher, Minn., April 19.—Double funeral services over the remains of father and son, August J. Wentzel and Paul Wentzel, who were drowned near here Monday morning by the upsetting of a water wagon tank which was being used as a boat, will be held at the farm home Thursday afternoon at 1 o'clock. The bodies will be removed from the residence and taken to the Norwegian Lutheran church there where short services will be held and which will be conducted by the pastor, while burial will be made in the Fisher cemetery.

Artistic Sugar Baskets for Easter, $3 and up. Minnesota Candy Kitchen.

Men's and Young Men's

Easter Clothing

We invite your strictest comparison in style, quality and workmanship with clothes found in other stores.

We know you'll be convinced that you can't get more worth from anyone that we give you.

Our clothing represents real dollar-for-dollar value, and is backed by our guarantee of satisfaction, and we make good if it don't.

Spring Suits.$15 to $35
Top Coats..$18 to $25
Raincoats.$7.50 to $15
Easter Hats, Shoes, Extra Pants and Furnishings.

Easter and Confirmation Suits for the Boys

Good assortments, the best quality, at the lowest prices—$5 upward.

GATELY'S

H. A. Mason Gen. Mgr.

DULUTH—SUPERIOR—VIRGINIA—HIBBING

YOUR CREDIT IS GOOD

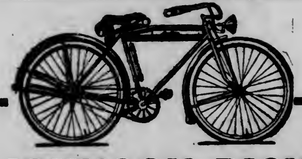

IVER JOHNSON BICYCLES

That's the kind they all want and that's the kind that stands the wear. Iver Johnson bicycles for boys and girls, all sizes. Come in now and pick out one for your boy or girl.

Bicycle Repairs, Tires, Tubes, Etc.

Kelley HARDWARE CO.

118 & 120 WEST SUPERIOR ST. DULUTH, MINN.

Horns, Bells, Patches, Cements, Etc.

There is Only One

Twentieth Century Limited

20 Hours, Chicago to New York

It Operates Over

"The Only Water-Level Route"—You Can Sleep

New York Central Lines

Arriving at and Departing from the Most Centrally Located Stations—

Grand Central Terminal, New York

La Salle Street Station, Chicago

Leaves Chicago 12:40 Noon—Englewood 12:53 p. m. Arrives New York 9:40 a. m.

Apply to your local agent for tickets and sleeping car reservations, or for complete information call on or address our

DULUTH OFFICE, 305 Lonsdale Bldg., F. J. Bambach, Traveling Passenger Agent

DEFECTIVE PAGE

SCOOP THE CUB REPORTER

Some Sense to This Easter Bonnet

By "HOP"

NEWS OF THE NORTHWEST

GRAND FORKS' BOARD WINS

Again Proposition of Building New High School Is Indorsed.

Second Tme in Over Year That Board Has Carried Point.

Grand Forks, N. D., April 19.—(Special to The Herald.)—In the annual school election just held here, the board of education, which for some time has been endeavoring to erect a new building on the site of the present high school, scored a sweeping victory over the opposition, which, by virtue of an injunction, so far has prevented the taking of any action by the directors. It is the second victory the board has scored, as over a year ago when the question of erecting a new building was submitted the board also was victorious.

Old Member Beaten.

In the First ward, C. E. Garvin defeated Don McDonald, who has been a member of the board for sixteen years. H. N. Wells, a former director, was defeated by Herman Luck, present incumbent, in the Third ward, and L. E. Birdzell, prominent attorney, won over W. H. McGraw in the Fifth. P. O. Thorson, president of the board, against whom the opposition centered their attacks, won over W. Brokke in the Seventh.

HOLD ISHPEMING JOBS.

All Former City Officials Have Been Reappointed Again.

Ishpeming, Mich., April 19.—The new city council has organized, Mayor Whalman addressing the aldermen to some length on Ishpeming's future in taking office. All old officials were reappointed as follows: City attorney, A. W. Jurma; health officer, Vivian H. Vandeventer; president of council, William H. Trathen; marshal, W. H. Trevarrow; deputy marshal, Patrick Collins; first police constable, Nicholas Swanson; second police constable, William J. Olds; third police constable, Andrew G. Johnson; fourth police constable, Jacob Lofberg; fifth police constable, Joseph Nault; poundmaster, Michael Tasson; janitor city building, William Whale; engineer fire department, John Sullivan; teamsters, fire department, William Zhulkie and John Anderson; janitor hose house No. 3, John Healey, Sr.; city engineer, J. Elizey Hayden; milk and dairy inspector, F. W. Menhennitt; official organ, Iron Ore.

Applications for positions on the police force were received from Frank Blight, William J. Hout; John Daner, Frank B. Sundberg and Joseph La Vigne.

PASSENGERS GET SCARE ON IRON RIVER CAR

Iron River, Mich., April 19.—Four persons were badly scratched and bruised and several others slightly injured by jumping off a runaway car on Stambaugh hill here. The car got beyond control of Motorman Hendrickson, a new motorman. The passengers became panic stricken and rushed for exits. They commenced jumping off half way down the hill, and when the car turned into Genesee street, and came to a stop with the trucks off the rails no more than six or eight inches, not a passenger was left inside. Motorman Hendrickson and Conductor Peterson left the car and rolled in the mud with the passengers.

BABY FATALLY CHOKES TRYING TEETH ON BONE.

Marinette, Wis., April 19.—Merril Niineman, 1-year-old son of Gus Niineman, a Grover farmer, was given a bone on which to try his three new teeth. The bone lodged in his throat suddenly, and before his parents could summon a physician he choked to death.

SOUTH SHORE ROAD LOSES ITS TREASURER

Marquette, Mich., April 19.—Ephraim W. Allen, aged 62, treasurer of the South Shore railroad since 1887, prior to which time he was treasurer of the Duluth, Mackinac & Marquette, till absorbed by the South Shore, died rather unexpectedly Monday of angina pectoris. His death was a shock to the community as few knew he was seriously ill.

Mr. Allen is survived by his widow; one daughter, Mrs. Gordon James of Haugatuck, Conn.; two sons, Winthrop D. Allen of Detroit, and Philip T. Allen of Marquette; one brother, Will S. Allen of Milwaukee, and one sister, Mrs. Frank S. McKenney of Detroit.

Mr. Allen was a devoted church man, and during most of his long residence in Marquette was a trustee and elder of the First Presbyterian church, and for many years directed the church choir.

He was fond of music and devoted much of his time to maintaining a high standard of church music. He was actively interested in athletics, being a enthusiastic bowler and a member of the Town and Country club. He was also a member of the Marquette club.

QUITS CALUMET PASTORATE.

Former Fargo, N. D., Pastor Accepts Deronda, Wis., Call.

Calumet, Mich., April 19.—The announcement of the resignation of Rev. S. Romsdahl, pastor of the Norwegian Lutheran church here, is made.

Mr. Romsdahl wants to accept a call to Deronda, Wis. He has been one of the most active pastors in Calumet for the past six years, which was his second term of service in Calumet, having been in the same charge from 1897 to 1903, in which latter year he went to Fargo, N. D., and remained there for seven years.

UNIVERSITY CLUB IN SHAKESPEARE

Grand Forks, N. D., April 19.—(Special to The Herald.)—Sock and Buskin players of the university, represent ng the foremost dramatic society in the state, presented "Much Ado About Nothing" as the first offering in observance of Shakespeare's tercentenary. Prominent in the cast were Herman Wolff, Edwin Swiggum, Harry Schwam, Thurman Thompson, Benjamin Sherman, Porter Talcott, Melvin Johnson, Agnes O'Conor, Harriet Mills.

Later in the year, the society will present an original pageant, in which the life of Shakespeare will be visualized.

EAST IS PROSPEROUS.

Returned Grand Forks Banker Also Finds Roosevelt Looming Up.

Grand Forks, N. D., April 19.—(Special to The Herald.)—A. I. Hunter, vice president of the First National bank, has just returned from an extended Eastern trip, during which he made a study of the political situation.

"The old line Republicans," he said, "are tryin gto find someone whom Roosevelt will indorse, but they don't seem to be able to do this. The Progressives are anxious to get the colonel in the race.

"I've got an idea that he will go to the Chicago convention this year the same as he did four years ago."

Mr. Hunter declares that prosperity never was more evident in the East than at present.

MONTANA MASONIC OFFICIAL PASSES

Great Falls, Mont., April 19.—Charles C. Proctor, 59 years old, junior grand steward of the grand lodge, Montana Masons, dropped dead at Coulterville, Cal., according to a message here. He was a prominent politician and mining man here for years and served two terms as sheriff of Cascade county. He was a printer by trade and for many years held the composing room foremanship of a local newspaper.

WELD MAKES STUDY.

Moorhead Normal Head Inspects Rural Schools of Other States.

Moorhead, Minn., April 19.—Frank A. Weld, president of the Moorhead normal school, who was delegated by the Minnesota department of education to make a study of rural schools of several Eastern states, has returned to the city. He made extensive inquiry into rural school conditions in Ohio, Maryland, New York and several other states and the information he obtained will be employed by the Minnesota department of education in determining its policy with respect to rural schools.

TWO RAILROAD RUMORS.

Reserve-Mellen Soo Line and Park Falls Northwestern May Be Built.

Couderay, Wis., April 19.—(Special to The Herald.)—Current reports predict the construction this year of two lines of railroad through this section that will prove a big boon. It is said that the proposed Soo line Mellen-Reserve cutoff will be built now that a big 60,000-acre colonization scheme is going through along the line. The other report has it that the Northwestern railroad will build from Park Falls, its present terminus, to Mercer, and there connect up with the Northwestern line from Chicago, Milwaukee to Ashland. The company has two lines surveyed from Park Falls through, one striking the Northwestern at Mercer and the other at Manitowish. This is only a fifty-mile track to build and by building from Posterville to Gogebic, Mich., a dozen miles, there will be a new short line created between the Twin Cities and the copper range country of Northern Michigan. With the cutoff built from Tuscobia to Cumberland, which has been under consideration for some time, the short line would be complete.

GETTING WISCONSIN DATA.

Milwaukeean to Gather Information as to Preparedness Resources.

Milwaukee, Wis., April 19.—A. W. Berresford, general manager of a local manufacturing concern, was chosen chairman of the Wisconsin board which will survey the preparedness resources of Wisconsin.

"The Wisconsin board will be furnished from the national headquarters with a list of all corporations in the state with an output of $100,000 or more in value," Mr. Berresford said. "We will ascertain just what the resources of the state are in providing war supplies. This information will be kept strictly confidential. The $100,000 limitation does not mean the arbitrary exclusion of the smaller firms."

"Once this information is collected, we expect to induce the government to place small orders with the shops to be filled at cost plus a reasonable percentage," he concluded.

SMITH IN HOSPITAL.

Former State Treasurer In Tuberculosis Ward at Penitentiary.

Stillwater, Minn., April 19.—Walter J. Smith, former state treasurer, is a patient in the tuberculosis ward at the state penitentiary here. Dr. G. A. Newman, prison physician, has notified Warden C. S. Reed the prisoner is unable to work.

"Dr. Newman learned Smith's condition when he examined him preparatory to h's assignment to work in one of the prison's departments," Warden Reed said. "He ordered Smith taken to the tuberculosis ward for treatment.

"Although Smith's condition is not serious, the doctor says there is no doubt he is affected with tuberculosis. We believe, however, it will be possible to treat him at the prison and improve his condition within a few months. He is not confined to bed."

R. C. Pickit, former clerk in the state auditor's office, who was sent to prison with Smith, has been assigned to work in the prison's farm machinery department and apparently is in good health.

NAVY DEPARTMENT LETTER IS OPENED

Minneapolis Recruiting Station Is to Object to Canadian Action.

Minneapolis, Minn., April 19.—Officials of the local navy recruiting station announced today that they would call to the attention of the Washington government the action of Canadian censors in opening a letter enclosed in a navy department envelope and addressed to the Minneapolis branch of the department. The envelope did not contain the name of the station at which it was opened.

The letter was from Mrs. Adeline Clement, Donalda, Alta., Canada, and contained information regarding her son's application for enlistment in the United States navy.

LYNCH SELLS PROPERTY.

St. Paul Man Disposes of Holdings Near Brainerd.

Brainerd, Minn., April 19.—(Special to The Herald.)—The Gull Lake Outing company's property on Gull lake near here has been sold by Fred B. Lynch of St. Paul to James M. Elder of Brainerd. The grounds embrace sixty-five acres and include the summer home of Mr. Lynch, private electric light plant, three launches, personal property of the home, horses and buggy. There is a fine tennis court on the grounds. The property fronts on Gull and Round lakes.

Mr. Lynch has other property on Pelican lake, which he will undoubtedly improve.

GLEE CLUB MAKES HIT AT BRAINERD

Brainerd, Minn., April 19.—(Special to The Herald.)—An enthusiastic greeting was accorded the Augsburg Glee club of Minneapolis at Bethlehem Norwegian Lutheran church. In chorus and solo work the members proved to be the best organization of singers Brainerd has heard. Prof. George Sverdrup, president of Augsburg seminary, Minneapolis, delivered a short address. The concert included a varied program of high grade sacred and lyrical male chorus selections in English and Norwegian. As a tribute to Greig, the audience arose and stood while the chours sang "Den store hvite flok."

REPAIR STEEL CARS.

New Industry Is Added to Brainerd N. P. Shops.

Brainerd, Minn., April 19.—(Special to The Herald.)—A new industry here is a steel car repair shop, the Northern Pacific Railway company using for this purpose the old foundry structure near the shops. An extra gang has just finished laying two additional sidetracks. The extra gang of twenty-five men is now laying the spur track to the site of the new gas plant, to extend 400 feet south of Laurel street at a point near the Mississippi bridge.

MASONS HONOR LATE PETER HALEY

Devils Lake, N. D., April 19.—(Special to The Herald.)—Knights Templars in full regalia conducted the funeral services for the late Peter Haley Tuesday afternoon from the new Masonic temple. There was a large attendance, Masons coming from many parts of the state.

MINOT CHILD PRODIGY.

Minot, N. D., April 19.—(Special to The Herald.)—Minot has a child phenomenon in Miss Lillia Wetmur, aged 4½ years, daughter of Mr. and Mrs. Charles Wetmur, who is said to have an extraordinary power of mental concentration.

Her mental prowess is shown in her knowledge of lettered blocks which she plays with. Three sets furnish 304 combinations. Shown the face of any block she can tell instantly the letter at the back. When given the sets of blocks her father told her the names of the letters twice, following which she knew them without error. The rest she has accomplished herself.

When the little one becomes fatigued nothing can induce her to continue with the mental exercise.

Crosby Gun Club Elects.

Crosby, Minn., April 19.—The local rod and gun club elected the following officers: President, D. J. Severance; vice president, W. A. Guith; secretary, Louis Bauer; treasurer, W. C. Deering; field captain, Dr. R. A. Smith. The selection of an assistant field captain was left to the field captain. Messrs. W. G. Young, Deering and Smith were appointed on a committee to look after the supply of targets and shells.

Dinnie Succeeds Self.

Grand Forks, N. D., April 19.—(Special to The Herald.)—Mayor James A. Dinnie, who recently defeated A. G. Sorlie for the second time, last night began his second term as the city's executive.

Brainerd Man Elected.

Brainerd, Minn., April 19.—(Special to The Herald.)—Elmer G. Forsberg has been elected a member of the board of education from the Third ward to succeed J. W. Welch, resigned.

WISCONSIN BRIEFS

Appleton—A warrant was issued Tuesday for the arrest of John E. Johnson, charging him with having married a second time before the expiration of a year after being divorced by his wife.

Madison—The Magnetic Realty company of Milwaukee on Monday filed an amendment to its articles of incorporation increasing its capital stock from $25,000 to $60,000. Ralph E. Newton is president and Louis Quaries secretary.

Manitowoc—The new steamer Nevada of the Goodrich fleet will go to Escanaba to help crush ice in that port for the Pittsburgh Steamship company, according to negotiations now pending.

La Crosse—President Wilson has signed a bill which provides a pension of $12 a month for George W. Stanford, son of an old soldier. The boy is an inmate of the county poor farm here. The young man is incompetent and when his father died about eighteen months ago, his relatives took him to the poor farm.

Oconomowoc—Mrs. Herman Saeffker died suddenly Sunday at her home on South street. A daughter of Mrs. Saeffker, Miss Erna Saeffker, returning from church, found her mother's body on the floor.

Milwaukee—Pleading guilty to a charge of burglary, Harry Becker, aged 20, was sentenced to serve a year in Green Bay by Judge A. C. Backus. He was charged with entering the home of Edward Poss and stealing $55 worth of jewelry.

Monroe—Chester C. Mather, a Civil war veteran, one of the first to enlist from Wisconsin, is dead at the home of his family in Danville, Ill. He was a member of Battery D of the First Wisconsin heavy artillery. The body will be buried here.

DAKOTA BRIEFS

Jamestown, N. D.—Three boys, all under the age of 16, were brought before Judge Murphy and fined $25 and costs for shooting in the city limits.

Dickey, N. D.—At a meeting held here, a volunteer fire department consisting of forty-eight members, was organized and the following officers elected: Chief, Burt Harvey; captain, company No. 1, Frank Weber; captain, company No. 2, Alfred Ridgeway; secretary, E. A. Scea, and treasurer, Fred A. May.

Bismarck, N. D. — Mrs. Barbara Wishek, aged 88 years, mother of Former Senator John Wishek of Ashley, died at her home in Sharon Center, Ohio. Mr. Wishek was at her bedside when the end came.

Bismarck, N. D.—Funeral services were held Monday for Mrs. Eva Jahner, aged 49, who was stricken while worshiping Saturday evening in the St. Mary's cathedral, dying shortly after being removed to the St. Alexius hospital. Her husband, Peter Jahner, and eight children survive. Seven of the children live at home, while a married daughter, Mrs. J. A. Thines, lives in Minneapolis.

Sheldon, N. D.—Seeding has been commenced in this district, and with continued drying weather every farmer will be in the fields by the end of the week.

Skowmo, N. D.—The Farmers' State bank has been organized here and will open for business Aug. 1. The organizers are John S. Tucker of Minneapolis, and H. O. Paulson and J. H. Miller of Drake.

Fargo, N. D.—Mrs. Elizabeth Wilson, one of the pioneer residents of the city, passed away Monday at her home at 108½ Ninth street south. She was 70 years of age, and leaves a son, C. R. Wilson.

Drake, N. D.—August Fortman, who left here a year ago last fall to become a resident of Frederick, Wis., has returned with his family and says he is glad to get back in the state.

Rapid City, S. D.—What attorneys for the prosecution alleged was an attempt to steal the rails of private individuals by the Chicago & Northwestern Railroad company was checked by an injunction issued by Judge McGee in circuit court.

PENINSULA BRIEFS

Negaunee—Ernest Larson, who has been warehouseman at the Chicago & Northwestern freight depot for three years, has resigned and is succeeded by Walter Peterson. Alfred Westerlund, car repairer for the company for the past six years, has taken a similar position with the South Shore railway. Joseph Scanlon succeeds Mr. Westerlund with the Northwestern.

Marquette—Mrs. Louis Berry, aged 32 years, of this city, died Monday night at St. Mary's hospital after an illness of about two weeks. A husband, two daughters and four sons survive. The daughters are Mrs. William Hapgood of this city and Mrs. Frank Widman of Sand River, and the sons, Ralph, Ernest, Raymond and William, all of this city.

Eagle River—The postponed organization meeting of the Keweenaw county board of supervisors was held here, only one change was made in the personnel, Supervisor Cleary of Grant township succeeding Supervisor Bessalo.

Marquette—Twenty-one retail liquor dealers and two wholesale houses were granted liquor licenses at the meeting of the commission Monday night. But one name, that of Joseph Marier, was cut off the list, recommended by Commissioner Pearce of the department of accounts and finances, and read at last week's meeting.

Houghton—The state board of health by a tie vote refused to reconsider moving the laboratory for the Upper Peninsula, from Houghton. A committee of the board had canvassed the members of the legislature and reported that they favored Ishpeming first and Marquette second. The action ends a fight which has been on ever since the legislature adjourned.

Calumet—Many rats are being slain for the 5-cent bounty. The last reports brings the number of rats killed in the township up to 1,846 since the law went into effect.

Hancock—Miss John T. Mitchell, formerly Beatrice Edwards, died on April 15 at Hartshorne, Oklahoma. Mrs. Mitchell was the eldest daughter of Mr. and Mrs. J. Haidane Edwards, formerly of Dollar Bay. Mrs. Mitchell is survived by her husband and three little sons, the youngest 4 days old.

Houghton—The county road commissioner has let the contract for the building of the highway from the Albion station to Allouez to Hall & Labby of Calumet. The contract for the road from Laurium to Lake Linden was let to J. E. Bloomgren of Norway.

Hancock—Preparations for the convention of the Italian societies of the Upper Peninsula towns to be held in Hancock the latter part of July next are being made by the local men and splendid progress is being made with the work, according to the reports made at the meeting of the Italian Citizens' league of Hancock, No. 2, just held.

Houghton—As a result of a runaway between the Isle Royale location and Hurontown, James Palsgaard of West Houghton is dead and Mr. and Mrs. Tony Francisovitch of the Paradise farming location considerably bruised. Palsgaard's two small children, who also were in the mixup, were uninjured.

Negaunee—The funeral of George Schaltz, a pioneer, was held Tuesday. He was born in Bavaria, Germany, in 1846 and came to this region in 1868. He was an expert charcoal kiln man and had been employed in the various furnaces in the county for many years. He is survived by his widow and one son, George Schaltz, who is employed by Max Fust.

MINNESOTA BRIEFS

Crookston—Ed. Ralston and Senator R. T. Buckler are now the owners of the Deemer hotel. The new proprietors have already taken charge.

Grand Marais—Foster Linnell, who is working for the Street Railway company in Duluth, spent two days in the village on his way for a visit with his parents on the reservation.

Brainerd—The Elks will hold their regular meeting on Thursday evening, April 20. A large class will soon be initiated.

Crookston—At the armory Monday afternoon, Mayor Misner introduced Mrs. Alice Stebbins Wells of Los Angeles, Cal., noted police woman. Mrs. Wells spoke at some length along the lines of police duty, giving special attention to the guidance of the younger people.

International Falls—Sheriff White and Chief of Police Kirkpatrick raided the second story of the bowling alley Saturday night, where it was alleged that a poker game was in progress. A number of men were found playing cards, but no money was in sight, so the only arrest made was that of the proprietor of the place, who paid a fine of $50 and costs.

Kelliher — The farmers' meeting, held here, was one of the best attended gatherings, in point of numbers, yet held. Speeches were made by Rev. Mr. Coates, William Skrief, B. M. Armstrong, C. O. Espe and others, and all feel much benefited by the talks. The meeting was held in the school building and lunch was served in the domestic science room to over 300 people.

Fergus Falls—Mrs. Minnie West, of Battle Lake, who was indicted on the charge of illegal liquor selling, was arraigned in the district court here and pleaded not guilty.

Judge Nye is expected from Moorhead Thursday to take Judge Parsons' place on the bench in the trial of the case of Ella M. Sawyer vs. Amos Marckel and others.

Bemidji—George Cochran, Sr., is planning on having constructed, adjoining the Birchmont hotel, a $5,000 dining hall, kitchen and place for hired help. He also plans to construct several more cottages.

Little Falls—T. C. Gordon has returned from the towns through which the proposed transmission line to be constructed by the Water Power company will pass. Franchises to the local company have been granted in practically every one of the towns which have applied for power and those remaining will be granted within a few days.

Rochester—Impaled upon the handle of a pitchfork after a fall in a barn, Ernest Smith of St. Charles, aged 35, is in an extremely critical condition. There are said to be slight hopes for his recovery. An operation was performed and it was said that the patient had a slight chance for recovery.

St. Cloud—After a successful mercantile business career of over twenty-eight years, John J. Leisen has decided to retire from active business. Mr. Leisen began in business in St. Cloud with his father, the late John Leisen, who was one of the pioneer merchants and business men. Twenty-eight years ago the son became a member of the firm and continued as such for ten years, when Mr. Leisen, Sr., retired and his son took over the entire business.

Faribault—Sidney, the 4-year-old son of Mr. and Mrs. H. G. Hampton of this city, was killed April 17 by an automobile driven by Mr. Lemke of Northfield. The child started to cross the street in front of the automobile unseen by the driver. The machine was going at a slow rate of speed. The coroner's jury exonerated the driver.

St. Cloud—Two city commissioners, Henry Mayburry and George D. Magnuson, were elected April 17. There were two defeated candidates, Roy P. Diblake and L. J. Rocholl.

FOUR DOCTORS DISAGREED

Pains Disappeared After Use of Lydia E. Pinkham's Vegetable Compound.

Wilmington, Del.—"I was suffering from a terrible backache and pains in my side, with bearing down pains and was very nervous. I was always tired, always drowsy, never could get enough sleep and could not eat. I had four doctors and each told me something different. I read of Lydia E. Pinkham's Vegetable Compound and decided to try it. I got good results and I now feel better than I have felt for years and I am gaining in weight. I can gladly recommend it to all women."—Mrs. GEORGE W. SEBOLD, 1611 West 4th Street, Wilmington, Del.

Backache and bearing down pains are danger signals which every woman should heed. Remove the cause of these aches and pains by taking Lydia E. Pinkham's Vegetable Compound, that good old root and herb medicine. Thousands of women have testified to its virtues.

For forty years it has been making women strong, curing backache, nervousness, ulceration and inflammation, weakness, displacements, irregularity and periodic pain.

If you want special advice write Lydia E. Pinkham Medicine Co. confidential, Lynn, Mass.

NO BEAUTY DOCTOR CAN DO MORE FOR

YOUR COMPLEXION THAN CUTICURA SOAP

When assisted by occasional light touches of Cuticura Ointment. These super-creamy emollients do much to prevent pore-clogging, pimples, blackheads, redness and roughness.

Sample Each Free by Mail

With 32-p. book on the skin. Address post-card: "Cuticura, Dept. 25G, Boston." Sold everywhere.

CHILDREN HATE PILLS, CALOMEL AND CASTOR OIL

Give Fruit Laxative When Cross, Bilious, Feverish or Constipated.

"California Syrup of Figs" Can't Harm Tender Stomach, Liver, Bowels.

Look back at your childhood days. Remember the "dose" mother insisted on—castor oil, calomel, cathartics. How you hated them, how you fought against taking them.

With our children it's different. Mothers who cling to the old form of physic simply don't realize what they do. The children's revolt is well-founded. Their tender little "insides" are injured by them.

If your child's stomach, liver and bowels need cleansing, give only delicious "California Syrup of Figs." Its action is positive, but gentle. Millions of mothers keep this harmless "fruit laxative" handy; they know children love to take it; that it never fails to clean the liver and bowels and sweeten the stomach, and that a teaspoonful given today saves a sick child tomorrow.

Ask your druggist for a 50-cent bottle of "California Syrup of Figs," which has full directions for babies, children of all ages and for grown-ups plainly on each bottle. Beware of counterfeits sold here. See that it is made by "California Fig Syrup Company." Refuse any other kind with contempt.—Advertisement.

Baseball Rowing

NEWS AND VIEWS OF THE SPORT WORLD

BILLIARDS • BOWLING • BASKET BALL

Wrestling Boxing

SPORT NEWS AND COMMENT GLEANED FROM MANY SOURCES

Fred Fulton "Shows" Missouri Fans; Comiskey Has Two Infields; Pirates Look Weak; Walter Johnson's Chance of Slipping.

About fifty members of the Missouri grand jury sat in judgment on Fred Fulton at the Pioneer Sporting club in St. Louis Monday and the verdict was that Fulton is a pretty shifty fellow for a man of his size.

Fulton has an amazing breadth of shoulders and remarkably long arms. He assumes a crouch that makes it difficult to hit him solidly. Fred boxed four rounds with Bill McKinnon and both set a fast clip. The smaller man forced him to extend himself throughout, Fulton relying on his left-hand jab a great part of the time. His unusual reach adds to the effectiveness of the blow, though McKinnon's boxing saved him on many occasions. Fulton has larger hands than those of any fighter who has graced the ring in years. He told one on himself yesterday in relation to his ponderous money earners.

"I went into a haberdasher's to buy a pair of gloves and I asked the man for a pair of twelves," said Fulton, with a grin. "The clerk started to get the gloves, thought of the number and then looked over shoulder, saying: 'Did I understand you to say gloves or shoes, mister?'"

Fulton skipped the rope, shadow boxed and then tugged all over the mat with Tex O'Rourke, the man who conditioned Jess Willard for the Havana contest with Jack Johnson.

"He's a good man," said Tex after Fulton had ducked up the stairs to his dressing room. "I know he is a hard hitter, and with more experience he will rank with the best in the world. He is ambitious and a great student of the game."

McKinnon was asked for his opinion.

"I think Fulton will stop any man he hits. I am sure that he is a greater hitter than Willard or even Moran, though he has not learned thoroughly the high art of punching short. He will make it warm for Reich, now mark me."

Comiskey Should Worry.

The Chicago White Sox are well fixed as regards infielders this season. As one of the veterans remarked recently, "this is the first time we have had two infields." In discussing this situation the player said that the club started the season with Jack Fournier on first, Eddie Collins on second, Zeb Terry at short and George (Buck) Weaver on third, had still sitting on the bench a fast and hard hitting infield.

The second infield includes Jack Ness, the slugger from the Pacific coast, who would play first base; McMullin, the coast partner of Terry, who romps around the keystone sack; Fautsch, the Hibbing, Minn., sensation, who has shown a great deal of "pep" at short, and George Moriarity, the former veteran of the Detroit Tigers, who would take care of the third sack. Should any of the first string men become incapacitated at any time through injury or otherwise, the second string men would fill the said vacancy handily.

Moran a Lobbyist.

Frank Moran, the heavyweight boxer, has turned lobbyist. Happening to be in Albany yesterday and knowing of the Jones bill to prohibit boxing exhibitions, he sought out the author, who comes from Chenango county and is known as the "Billy Sunday" of the senate. Moran told Jones that he was "all wrong."

"You look like a heavyweight fighter yourself," said Moran, sizing up the senator, who is a six-footer and weighs 226 pounds.

"The only thing I fight," replied Jones, jocularly, "is bad laws and bad legislation."

In the course of his talk with Jones, Moran remarked that he was a dentist by profession. Jones said:

"I should think you'd stick to that honorable calling and not follow pugilism."

Moran laughingly replied that he could get from $5 to $10 for filling a tooth and from $5,000 to $25,000 for a boxing bout.

From the senate Moran strolled over to the assembly and was invited to sit beside Speaker Sweet while the house was in session. Later Moran talked to a lot of the legislators, defending boxing and pointing out that the courage and fighting spirit shown by the French and English soldiers at the front was the result of their interest in boxing for many years past.

Pirates Strong Trio.

There are but three players to prevent the Pirates from being last placers. They are Mamaux, Charley Adams and Bob Harmon. There you have the strength on the new Pirates—out there on the hill. It was this pitching that put them where they were in 1915, and Callahan has a nifty collection for this summer. But—

Barring the hurling department, the star of the Pirates is Honus Wagner.

And Honus has passed his 42d birthday.

They are weak at second and weak at third with the present infield lineup.

Doug Baird, a third baseman, is covering center field.

There's nothing tricky about the Pirates' attack.

It's going some when a 42-year-old marvel is the king pin of the flock. That's the way we look at the 1916 Pirates. A further example showing why we do not fancy the Buccaneers: They tossed away two games here they should have won. Errors by Jimmy Smith lost the opener. A wild chuck by Joe Schultz yesterday in the seventh inning allowed a 3-to-2 victory to drift into a 5 to-3 defeat. That's where Fielder shines—plucking those tight ones.

Johnson Going Easy.

Walter Johnson is now upon the edge of his tenth year in the major frolic. And with his build and the easy pitching motion he has, the wizard should be good for ten years more.

He is now only 28 years old, and no pitcher in the business works with greater ease. He has a pitching motion without a kink—as smooth and as simple as a piece of machinery.

They will tell you that here and there Johnson is slipping a bit. You can label this exactly so much bunk without wasting any further language. For his first six years Johnson allowed over two earned runs a game each season.

In 1912, supposed by many to be his greatest year, he allowed 2.91 earned tallies to the contest.

For the last three seasons he has been at his best. In 1913 he yielded only 1.09 earned runs to the game; in 1914 he allowed 1.71; in 1915 he lowered this to 1.55. If this be slipping, then provide us with a slump.

Men Coaches to Go.

Miss Hazel Pratt, director of women's sports at the University of Kansas, has predicted that the days of men coaches for high school girls' basket ball teams are numbered. Miss Pratt asserts that men do not know how to coach women in athletics and points to the fact that in the recent high school basket ball tournament here three of the four girls' teams that reached the finals were coached by women.

"Men do not make the distinction between men's and women's standards," said Miss Pratt. "They do not realize that in most kinds of athletics a woman has a distinct and separate method of doing things. A woman attempting progress in sports by using a man's way, makes me think of an aeroplane trying to scoot along the ground like an automobile."

BASEBALL STANDINGS

National League.

	Won.	Lost.	Pct.
Philadelphia	3	1	.750
Cincinnati	5	2	.714
Boston	2	1	.667
St. Louis	3	3	.500
Pittsburgh	3	4	.429
New York	1	2	.333
Chicago	2	4	.333
Brooklyn	0	2	.000

Games Today.

Boston at Philadelphia, clear.
New York at Brooklyn, clear.

Yesterday's Scores.

Philadelphia, 4; Boston, 0.
Cincinnati, 4; Pittsburgh, 3.

American League.

	Won.	Lost.	Pct.
Boston	4	1	.800
Chicago	5	2	.714
New York	2	1	.667
St. Louis	3	3	.500
Washington	2	3	.500
Detroit	3	4	.429
Cleveland	2	4	.333
Philadelphia	0	4	.000

Games Today.

St. Louis at Chicago, clear.
Detroit at Cleveland, cloudy.
Washington at Boston, 2 games; clear.
Philadelphia at New York, clear.

Yesterday's Scores.

Washington, 4; Boston, 2.
New York, 4; Philadelphia, 2.
Chicago, 7; St. Louis, 2.
Detroit, 4; Cleveland, 3.

American Association.

	Won.	Lost.	Pct.
Minneapolis	1	0	1.000
St. Paul	1	0	1.000
Columbus	1	0	1.000
Toledo	1	0	1.000
Louisville	0	1	.000
Indianapolis	0	1	.000
Kansas City	0	1	.000
Milwaukee	0	1	.000

Games Today.

Milwaukee at Toledo, cloudy.
Kansas City at Columbus, cloudy.
Minneapolis at Louisville, clear.
St. Paul at Indianapolis, cloudy.

Yesterday's Scores.

Minneapolis, 2; Louisville, 1.
St. Paul, 4; Indianapolis, 1.
Toledo, 4; Milwaukee, 2.
Columbus, 4; Kansas City, 0.

Beauty Hints to Men---

This Hat Never Failed to Improve a Man's Appearance—

Patterson Hat

Only $3 at Dealers—

REX ISN'T LIKE ORDINARY BEERS—
KINGLY IN WHOLESOMENESS, SPARKLE AND FLAVOR.

REX BEER

ALWAYS SATISFIES MEN WHO KNOW GOOD BEER.

Have a Case Sent Home

BREWED AND BOTTLED BY BREWERS OF A BETTER BEER.

DULUTH BREWING & MALTING CO.

DULUTH, MINN.

ONE OF CANDIDATES FOR DULUTH TEAM

—Photo by Gallagher.

LANE, PITCHER.

NATIONAL LEAGUE

Boston Suffers Defeat.

Philadelphia, April 19.—Boston suffered its first defeat in the pennant race this season yesterday, Philadelphia winning the game 4 to 0. Alexander kept Boston's hits scattered, while Rudolph was knocked off the rubber in six innings. Niehoff drove in three of the home team's runs with two singles and a sacrifice fly. Before the game, Magee was presented with a diamond pin and a pedestal carved out of anthracite coal from friends here and out of the state. Score: R. H. E.
Boston .....0000000000—0 5 1
Philadelphia ...01000201x—4 8 2
Batteries — Rudolph, Barnes and Gawdy, Tragesser; Alexander and Burns.

Home Run for Chase.

Cincinnati, Ohio, April 19.—A home run by Chase in the tenth inning won the game for Cincinnati from Pittsburgh here yesterday 4 to 3. The visitors tied the score in the third and again in the ninth, when Baird and Hinchman tripled. Chase, the next man up in the tenth, struck the first ball pitched for a home run. Score:
R. H. E.
Pittsburgh ....1010000010—3 7 2
Cincinnati ....2000000101—4 10 2
Batteries—Adams and Schmidt McKenery, Schulz, Schneider and Clarke, Wingo.

AMERICAN LEAGUE

Senators Defeat Boston.

Boston, Mass., April 19.—For the first time since 1914 the Washington team yesterday defeated the Boston Americans here, the score being 4 to 2. Last season the teams played eleven games at Fenway park, all of which were won by Boston. Timely hitting by the visitors, coupled with first-class pitching by Harper, gave Washington the victory. In both the first and second inning, the first batsmen singled and eventually scored. A pass, a steal and a single gave Washington a run in the eighth, while a muff by Janvrin, a sacrifice and a hit sent the last one home in the final inning.

Lewis drove in Boston's two runs in the eighth with a double. Score:
R. H. E.
Washington ....11000001 1—4 7 3
Boston .....00000002 0—2 5 1
Batteries — Harper and Williams, Shore, Pennock and Agnew.

New York Takes First.

New York, April 19.—New York won the first game of its series from Philadelphia yesterday, 4 to 2. Shawkey, a former Athletic pitcher, was in the box for New York, and fine support offset his wildness. Two great plays by Baker saved him in the eighth inning, when the visitors had the bases full, one run in and none out. The batting of Gedson, purchased by the New Yorks from the Newark Federals, again featured. He has made six hits in the last two games. Score:
R. H. E.
Philadelphia ....00001001 0—2 7 2
New York .....01000210x—4 11 1
Batteries—Nabers, Sheehan, Crowell and Meyer, Murphy; Shawkey and Nunamaker.

Faber in Fine Form.

Chicago, April 19.—Urban Faber's curves baffled St. Louis yesterday, while Groom's wildness and poor support in the first two innings gave Chicago a lead the visitors tried in vain to overcome, the White Sox winning, 7 to 2. McCabe pitched a good game for St. Louis, but gave way to a pinch hitter. A pretty throw by Felsch caught Groom at the plate in the third and spoiled a St. Louis opening. Score:
R. H. E.
St. Louis .....00010100 0—2 6 3
Chicago .....23000110x—7 10 0
Batteries—Groom, McCabe, Park and Hartley, Severeid; Faber and Schalk.

Cobb in Feature Play.

Cleveland, Ohio, April 19.—Triples by Vitt and Veach allowed Detroit to overcome Cleveland's early lead and win, 4 to 3. Cleveland knocked Covaleskie from the box in the first inning, but could do little with Dubuc. The Indians filled the bases with only one out in the eighth, but Cobb caught Howard's fly and doubled Speaker at the plate. Score:
R. H. E.
Detroit .....00000211 0—4 9 2
Cleveland .....20010000 0—3 8 0
Batteries — Covaleskie, Dubuc and Stanage; Morton, Mitchell and O'Neill, Billings.

AMERICAN ASS'N.

Millers Take Game.

Louisville, Ky., April 19.—Rain before and after the first two innings held down the attendance at the American association opening game here yesterday, which Minneapolis won, 2 to 1. Whitman's home run into the bleachers scored Louisville's only run.

Minneapolis bunched three hits with an error for two scores. Mayor Buschemeyer threw the first ball. Score:
R. H. E.
Minneapolis ...0020000 00—2 10 0
Louisville .....0001000 00—1 5 1
Batteries—Burk and Owens; Northrop and Williams, LaLonge.

Apostles Trim Indianapolis.

Indianapolis, Ind., April 19.—Playing in a drizzle of rain St. Paul won the opening game from Indianapolis 4 to 1. A base on balls to Rigert, his steal, Paddock's single and Smith's double, after two were out in the fourth, gave the visitors their first pair of runs. In the eighth, with two out, a double by Paddock, a pass to Smith and Land's two-bagger scored the other two runs. Phil Douglas pitched a splendid game for St. Paul, being especially effective with men on the bases. Score:
R. H. E.
St. Paul .....0002000 20—4 8 2
Indianapolis ...0000001 000—1 8 0
Batteries — Douglas and Land; Rogge and Schang.

Columbus Wins Opener.

Columbus, Ohio, April 19.—Pitcher George, though giving ten passes and hitting two batsmen, carried Columbus to a 4-to-0 victory in yesterday's opening game with Kansas City. Not a hit was made off him during the first five innings. The winners bunched three singles on Crutcher in the fifth and slugged Cocrehan for two triples and a double in the seventh. Bradley's general play, a stop by Bratchi and a throw by Faye were features. City officials took part in opening ceremonies, during which a dog from Dawson Springs, Ky., the training camp, was presented to the Columbus players as their season's mascot. Score:
R. H. E.
Columbus .....10001020x—4 10 0
Kansas City .....0000000 00—0 4 0
Batteries — George and Coleman; Crutcher, Cocrehan and Berry.

Toledo Fans Are Loyal.

Toledo, Ohio, April 19.—Toledo won the opening game of the American association season with Milwaukee here yesterday, 4 to 2. Frequent passes and two errors by the visitors were largely responsible for the defeat. The locals were outhit, except in the third inning, when Toledo scored its four runs. The official attendance was given at 18,000, the largest crowd that ever saw an opening game here. Score:
R. H. E.
Milwaukee ....0000000 20—2 10 2
Toledo .....0040000 0x—4 6 1
Batteries—Slapnicka, Walker and Allen, Spellman; Bedient and Bresnahan.

Sox Release Eller.

Chicago, April 19.—Horace Eller, pitcher, was released to the Moline Three I league club yesterday by the Chicago Americans. He was purchased from Moline last fall.

CORNELL WRESTLERS ARE INTERCOLLEGIATE WINNERS

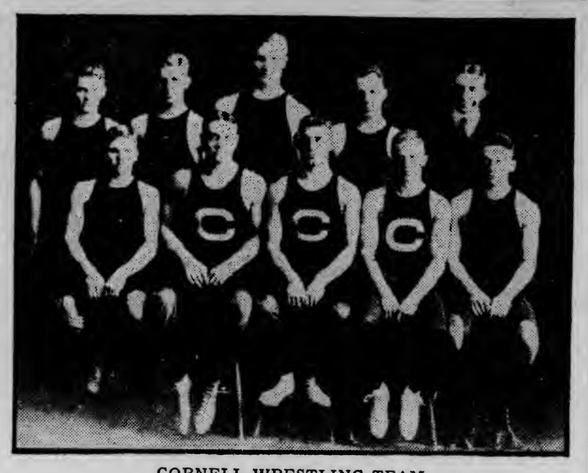

CORNELL WRESTLING TEAM.

This is the Cornell wrestling team which claims the championship over all the other college teams. From left to right the members are: Top row—Post, Reynolds, Snyder, Bard and Rummill (manager). Bottom Row—Rafe, McKeage, Sager (captain), MacKenzie and Wigsten.

EARLY WORK FOR PLAYERS

Spring Tennis Practice at Boat Club Will Begin Saturday.

Spring tennis practice among the members of the Duluth Boat club will begin next Saturday, according to Loren Kennedy, who has charge of the racket sport for the oarsmen. Conditioning for play this year will begin nearly six weeks earlier than ever before in the history of the Oatka courts.

Among those who will report this week-end are Mack Washburn, Dennis Delghton, Frank Falk, Jack Thompson, Mitchell Norski, Jack Fee, A. Huhnke and Loren Kennedy. All of these participated in the tournaments held last season and will be among the leading contenders for places on the club team this year. Walter Kennedy, one of the star performers of the club, has removed from Duluth to Vicksburg, Miss., where he will reside permanently.

"I do not want to have it understood that the men named are the only ones who are to report next Saturday, because the spring practice is open to every member of the club, and the more we get out the better it will be for the formation of a strong team," said Capt. Loren Kennedy last evening. "It would please me if every member who has any knowledge of the game would report next Saturday.

"Our club is going to fight hard to land the intercity tennis championship this year, and that is the reason we are starting our practice season so early. In times past we never got going till so late that the local players were hardly in condition when the crucial tests came. For this reason the Twin City players have always defeated us.

"The members of the Duluth squad will, this year, for the first time, go through a system of physical conditioning as well as hard practice. We want to beat St. Paul and Minneapolis."

It was expected that the work of getting the six courts at Oatka beach in shape, for play would be begun some time today.

GOLF PLAYERS LIMBERING UP

First Match Game of Year Will Be Staged on May 20.

Handicap of Eighteen Holes Will Be Played on May 27.

While the official opening of the local golf season at the Northland Country club links will not be celebrated until Memorial day, many of the members are daily visiting the grounds and driving the little gutta percha ball over the sodden turf. Interest in the game is running high and the members of the club look forward to the greatest year in the history of the organization.

The first real match play event of the year will be staged on May 20 when a medal play handicap will be featured. It will be eighteen holes, ball sweepstakes with a one ball entrance fee. The winners will divide the same as in the medal play.

The opening event of the season, on May 30, will be a short stop tournament with a qualifying round of eighteen holes, in flights of eight for match play scratch. Score cards for the qualifying round must be turned in before 12 o'clock noon on the day of play. A trophy is offered for each flight.

The games committee of which George A. Wells is chairman, is planning on some excellent events which will doubtless be most enthusiastically received by the members.

DECLARES GAMES TOO SLOW.

Comiskey Enters Complaint to President Ban Johnson.

Chicago, April 19.—Complaint that American league games are being played too slowly was made by C. A. Comiskey, owner of the White Sox, to President Johnson yesterday. A number of the games have lasted well over two hours and in Chicago particularly they have been slow, due, however, mainly to the number of passes issued by the pitchers. Mr. Comiskey noted yesterday that Faber pitched eleven balls to two St. Louis batters,

When you see a man hustling toward a Smoke-shop—don't stop him. He couldn't tell you, in words, why he's such a rooter for Favorites. No man can describe their BETTER taste. It just IS. JUST BECAUSE THEY'RE S-O G-O-O-D!

Liggett & Myers Tobacco Co.

There is no other cigarette that tastes quite like Favorites. The natural, all-pure tobacco in Favorites is UNUSUALLY good as you will find.

FAVORITE CIGARETTES

10 for 5c. Also packed 20 for 10c.

which, if maintained as an average, it is said, would account for some of the slowness.

WILL BUILD CLUBHOUSE

Longview Tennis Club Lets Contracts for New $3,000 Building.

Organization Has $10,000 Invested in Courts—Oldest in City.

Lawn tennis patrons of Duluth are looking forward to the greatest season in the history of the sport in this city. Every local club is making early and extensive preparations for a banner year and it can be said without stretching any point, that the Head of the Lakes will see more of the net sport than ever before.

The Longview Tennis club, which has $10,000 invested in a plant of four courts at Twenty-fifth avenue east and Fourth street, will let a contract today for the erection of a $3,000 clubhouse on its property. Anthony J. Puck is the architect and will supervise the work of construction. The new building will be 22 by 32 and will have two stories and an attic. On the ground floor will be locker rooms for both men and women, toilet rooms and shower baths. The club rooms, dining rooms and the kitchen will be on the second floor, while the attic will be used for storage and other purposes. From the second floor will be built a large balcony, which will command a full view of the courts. It is expected that the building will have been completed by the middle of June.

The Longview club, which has a membership of 100 men and women, is the oldest organization of its kind in the city, its charter dating back to 1899. The club is in a healthy financial condition.

The Newport and the Lakeview Tennis clubs, which have maintained courts at the corner of Sixth avenue East and Third street for several years, have amalgamated and will adopt a new name for the 1916 season. They have two courts and a fair membership.

The North Shore Tennis club, which has had courts in the West end for several years, will have to seek new grounds this year for the reason that a large brick business block has been erected on the site of the old courts.

YALE OARSMEN ARRIVE.

Begin Limbering Up for Race With "Pennsy" Saturday.

Philadelphia, April 19.—Eighteen Yale oarsmen, accompanied by Coach Nickalls and the crew managers, arrived here yesterday and were quartered at the various fraternity houses. Their boats reached here yesterday afternoon and were in readiness for practice spins on the Schuylkill this morning in preparation for the race with Pennsylvania on Saturday. The Pennsylvania crews yesterday practiced both morning and afternoon over the mile and a half course.

2 for 25¢
Ashby-2½in.-Lexicon-2½in.
The new ARROW COLLAR spring style, in two heights
CLUETT, PEABODY & CO. INC. MAKERS

ENVELOPES
The kind you want. Every grade and size. We have the stock.
"Rush Orders a Pleasure"
MERRITT & HECTOR
Printers and Binders
112 WEST FIRST ST.

Ask the Traveling Man
HE KNOWS ABOUT
SOO LINE COMFORTABLE ROUTES
(All Steel Electric Lighted Trains)
TO
ST. PAUL MINNEAPOLIS
CHICAGO MILWAUKEE
Safety and Courtesy with your Tickets.
——TICKET OFFICES——
DULUTH
Superior St. & Sixth Ave. W.
Spalding Hotel Block.
SUPERIOR
823 Tower Ave.
Winter St. & Ogden Ave.
Safety—Courtesy

Abe Martin

"It don't seem like spring without a Thaw trial," said Mrs. Tilford Meets t'day. A Republican 'll live out o' office, but somehow he don't seem t' thrive.

(Protected by Adams Newspaper Service.)

ROOKIES IN FIRST GAME

Manager O'Brien Will Put Recruits Through Regular Workout.

"Rhode Island Reds" Will Meet the "Plymouth Rocks."

Chanticleer baseball will be the offering at Athletic park at 3:15 this afternoon when the "Rhode Island Reds" will attempt to whip the spurs into the strutting "Plymouth Rocks."

The barnyard crews will be made up from the recruits that have reported to Manager Darby O'Brien of the White Sox team and six innings of regular ball will be featured. This will be the first workout that the men have had this year, playing in fixed positions, and is expected to afford some real sport. O'Brien believes that this workout will give him a good line on the new players who have reported.

The lineup of the teams follows:

Rhode Island Reds—McCraw, lf.; Webb, 2b.; Schreiber, cf.; Williams, rf.; Wolfe, ss.; Schmitt, 1b.; Lautsche, 3b.; Wolgemott, c., and Lane, p.

Plymouth Rocks — Culver, cf.; O'Brien, 2b.; Hoffmeister, rf.; Morse, lf.; Vigerost, c; Faull, 2b.; Howell, 1b.; Snow, ss.; Shoulders, p. and Smith, utility.

Paul Morse of Minneapolis, who last season did mound work for the Dooks, reported yesterday, as did Howell of Carlton. Catcher Ryan and Pitcher Bartoff are expected to reach Duluth today.

HOPE TO LOWER MARATHON MARK

Fair Weather for Boston Athletic Association's Classic.

Boston, April 19.—Weather and road conditions today gave the runners in the twentieth annual renewal of the Marathon race of the Boston Athletic association every incentive to try to better the record of two hours, 21 minutes, 18 1-5 seconds for the twenty-five mile course from Ashland to Boston.

Included in the field of seventy entrants were Charles Pores, Millrose A. A., New York; Villar Kyronen, Millrose A. A.; Arthur Jee Jamieson, Hamilton, Ont.; James Corkery, Toronto; Arthur Roth, Mohawk A. C., New York; Fred Travalena, Mohawk A. C., and Sidney H. Hatch, Illinois A. C., Chicago.

Doubt as to the eligibility of Corkery, who had been declared by Canadian athletic authorities to be a professional, was removed when word was received from the Canadian Amateur Athletic association that his amateur standing might now be considered clear.

ELCORA TEAM WINS BANNER

Pennant Goes to Cigar Makers in Record Season of Play.

Oak Halls Fall Down After Being League Leaders.

Maintaining a comfortable lead over the Oak Halls, their nearest competitors, in all three of the final games of the Major Bowling league season, bowled last evening on the Grand alleys, the Elcora team was awarded the championship. The cigarmakers piled up a total of 2,824, while the clothiers fell away to 2,707, being headed in the final spurt by the Big Duluth's with 2,788, the Sharkcrafts with 2,768 and the Empress crew with 2,771.

The Oak Hall athletes, who, until two weeks ago, headed the league, were keenly disappointed over their showing of last evening. Schultz, bowling in fourth position for the Elcoras, hung up the high scores of the evening in both the totals and for an individual game. His total score was 626 and his individual score 246.

The Fitzgerald & Winchester team suffered three straight defeats at the hands of the Empress crew while the Sharkcrafts won but one game from the Big Duluths. The Tailors copped the last game, on the strength of spurts by Foster and McFarlane, which kept their teammates inside the prize money.

All of the bowlers are highly elated with the success which has featured the season just brought to a close, it having been the best in the history of local ten pin enthusiasts.

The score of the last evening's games follow:

Elcoras.

Michalek	194	191	150—	535
Stauss	205	174	194—	573
Kampmann	182	171	184—	537
Schultz	158	222	246—	626
Server	180	215	158—	553
Totals	919	973	932—	2,824

Oak Halls.

Berlni	782	173	...—	355
Bethune	...	152	197—	349
Johnson	159	...	149—	308
Brown	191	177	162—	530
Olsen	188	191	190—	569
Root	188	232	176—	596
Totals	908	925	874—	2,707

Big Duluth.

Whitney	186	210	179—	515
Berkley	165	178	157—	500
Newman	206	201	163—	570
Murphy	193	178	182—	553
Stiegler	194	223	173—	590
Totals	944	990	854—	2,788

Sharkcraft.

Foster	203	194	212—	609
Taraldson	149	164	168—	481
McFarlane	178	168	221—	567
Weston	158	...	...—	158
Wendell	...	204	178—	382
Otterson	191	213	167—	571
Totals	879	943	946—	2,768

Fitzgerald & Winchester.

Spear	222	178	184—	584
Joss	190	181	120—	491
Hughes	159	131	146—	436
Wade	181	165	133—	479
Meyers	160	184	178—	522
Totals	912	839	770—	2,521

Empress.

Jenswold	167	195	160—	522
Hilber	160	227	163—	550
Trevillion	214	174	157—	545
Mack	174	192	225—	591
Leone	209	179	175—	563
Totals	924	967	889—	2,771

Individual Averages.

Individual averages, not including last night's games, are as follows:

	G.	T. P.	Ave.
Stiegler	69	13,490	195.55
Berlni	66	12,844	194.36
Deller	71	13,709	193.6
Whitney	69	13,087	189.46
Otterson	72	13,573	188.37
Meyers	72	13,565	188.29
Schultz	69	12,951	187.48
Sturm	6	1,124	187.2
Root	72	13,362	186.70
Stauss	72	13,438	186.46
Olsen	70	13,064	186.34
Wade	61	11,334	185.49
Neumann	69	12,788	185.28
Kampmann	69	12,723	184.27
Foster	64	11,792	184.16
Server	34	6,262	184.8
Summers	63	11,576	183.47
Murphy	72	13,085	181.53
Michalek	42	7,615	181.18
Dougherty	24	4,856	181.12
McFarlane	34	6,161	181.7
Johnson	67	12,131	181.4
Spear	39	7,000	179.19
Ptacek	50	8,960	179.10
Weston	51	9,124	178.46
Randall	50	8,941	178.41
Taraldson	64	11,415	178.23
Hughes	6	1,071	178.3
Jenswold	57	10,143	177.54
Hilber	69	12,231	177.18
McKenna	58	10,266	177.
Brown	42	7,403	176.11
Trevillion	62	10,864	175.14
Berkley	33	5,800	174.25
Wendell	18	3,138	174.6
Michael	42	7,554	173.18
Bethune	36	6,178	171.22

OARSMEN IN REAL BOATS

Indoor Training of Recruits Abandoned—Men Take to Shells.

Working under the supervision of Wallace Quimby the first recruits for places on the Duluth Boat club rowing crews appeared in practice on the bay last evening and worked in fine form.

Indoor work, which has been going on for several weeks at the Y. M. C. A., will be abandoned this evening when the entire squad of sixty-four candidates will take to the water under the experienced eye of Coach Edward H. Ten Eyck.

For the next two weeks Ten Eyck will carefully scrutinize the work of the men and, at the end of that time, will cut the size of the squad materially. When this is accomplished the men who remain will go into regular training and will make their headquarters at the club.

The squad, at present, is made up of eleven seniors, thirty-eight juniors and fifteen bantams. Members of the junior squad are: Atchley, Arneson, Beatty, Barry, Budnick, Carlson, Eva, Erricson, Flink, Goggins, Haley, Hagberg, Hammerback, Johnston, R. Johnson, G. W. Johnson, Kiley, Larson, Little, Matthews, Miller, M. J. Olson, W. Olson, Art Olson, O'Brien, I. F. Peterson, Porter, A. Peterson, Rossburg, Rowland, Stierna, Tobin, Vincent, Wall, W. Grant, Walker, W. F. O'Brien and Oglesby.

Bantams—Bevis, Bernecke, Brown, Emerson, Hokanson, Henneberry, Klein, Lynam, McPhail, O. W. Olson, Sheppardson, Shields and Jenson.

Stearns' Electric Rat and Roach Paste
Exterminates quickly and thoroughly.
Directions in 15 languages in every package.
Two sizes: 25c and $1.00.
Sold by retailers everywhere.

NEW LEAGUE FOR DULUTH

Local Amateur Ball Players Withdraw From Parent Organization.

During a meeting that was featured with unusual enthusiasm and which was held last evening at the Fenton-Duby company store, the members of the Amateur Baseball league of Duluth decided to withdraw from the Amateur Baseball association of America and form a Commercial league which will have at least four and perhaps six members.

Representatives of Rust-Parker, Board of Trade, Wolvin Building, Duluth Street Railway company and the Northern Drug company teams were present and all expressed a desire to enter. Unless another club can be secured the league will have to be cut to four members.

The following officers were elected: President, Ray W. Fenton; vice president, William Doig; secretary, William Smith, and treasurer, Lawrence K. Duby.

A regular schedule of games will be framed and adopted at a meeting to be held May 26. The teams will play Saturday afternoons through the summer months.

Georgia Startles Country With Great Blood Medicine

Drives Out Rheumatism, Malaria, Catarrh and All Impurities that Affect Skin, Nerves and Organs of the Body.

The Day of Arsenic and Mercury Gone Forever.

Scientists Discover Botanical Antidotes for Blood Disease.

In one of the greatest private laboratories in the world there is prepared a remarkable medicine known as S. S. S.

And an army of men and women bear testimony to its marvelous effect in blood diseases.

There is not a stage or condition of any form of blood disease but what a similar case has been completely overcome, utterly banished and the entire blood supply, the tissues, the mucous surfaces, the bones, the joints, the mouth and throat, the hair and scalp, the eyesight—all have recovered their normal state of health by virtue of this wonderful S. S. S.

And these facts have been put to the most severe tests—they have withstood the sternest test of all—the test of time—S. S. S. having been the standard for 50 years. They have met the most rigorous, the most searching of all blood tests—the scientific and accepted Wasserman test.

And these wonderful results have been accomplished by a scientific method that has completely overthrown the vicious and destructive use of mercury, iodide of potash, arsenic and other mineral poisons.

A New Era Dawns.

To what extent articular rheumatism, locomotor ataxia, neurasthenia, and pernicious anemia owe their origin to the use of mineral drugs is a matter of speculation. And yet the wonderful S. S. S. not only drives the impurities out of the blood but so repairs the functions of assimilation and elimination throughout the body that the destructive influences of even the mineral drugs are overcome. The materials of which S. S. S. is made, are gathered by experts and the great Swift laboratory has been visited and commended by men of national fame, both in statesmanship and in business life. Not one ounce of mineral drugs enters this famous laboratory. The medicine is prepared from the native roots; the virgin elements are extracted by a comprehensive and scientific process; and thus is given to the world the greatest antidote for blood disease to be found anywhere on the face of the earth.

An Institution of Learning.

But the Swift laboratory does not stop at the preparation of S. S. S. It has resolved itself into an institution for the instruction of those who need guidance; to whom the knowledge and medical wisdom of wide experience is priceless and yet can be had for the asking. All who are in any way afflicted with blood disease, eczema, lupus, catarrh, rheumatism, psoriasis, mucous patches, copper spots, falling hair, fading eyesight or any other external or internal effect of blood disease are urged to at once procure a bottle of S. S. S. at any drug store, department or general store and immediately fill out the coupon on this page for private, personal and confidentially sealed instruction and advice for successful home treatment. This matter is so important and of such great value that it should be attended to at once. But of all things do not permit anyone to sidetrack you on to any of the myriad of so-called blood tonics. Ask for S. S. S. or send for it, and be sure you get S. S. S.

This Great Laboratory is Devoted Entirely to the Preparation of S. S. S.

Blood Bath Knocks Rheumatism

Remarkable Effects of a Remedy That Actually Irrigates the Entire Blood Supply.

It sounds queer to take a blood bath but that is precisely the effect of the most remarkable remedy known as S. S. S. It has the peculiar action of soaking through the intestines directly into the blood. In five minutes its influence is at work in every artery, vein and tiny capillary. Every membrane, every organ of the body, every emunctory becomes in effect a filter to strain the blood of impurities. The stimulating properties of S. S. S. compel the skin, liver, bowels, kidneys, bladder to all work to the end of casting out every irritating, every pain-inflicting atom of poison; it dissolves acid accretions, renders them neutral and scatters those peculiar formations in the nerve centers that cause such mystifying and often baffling rheumatic pains.

And best of all, this remarkable remedy is welcome to the weakest stomach. If you have drugged yourself until your stomach is nearly worn out, you will be astonished to find that S. S. S. gives no unpleasant sensation, but goes right to work. This is because it is a pure vegetable infusion, is taken naturally into your blood just as pure air is inhaled naturally into your lungs.

The great Swift Laboratory has spent thousands of dollars in perfecting, producing and placing in the hands of the public this wonderful medicine. So give your blood a good bath with S. S. S., for it knocks the worst forms of rheumatism every time.

Do not fail to write to the Swift Specific Company. Fill out the coupon below and thus you can solve the mystery of articular rheumatism, sciatica or any other form of this painful malady.

Be Sure You Are on the Right Road.

Blood diseases are so varied and break out in such a strange and peculiar manner that it is wise to consult an expert. Be sure to fill out the coupon below. Advice is absolutely free and will be worth hundreds of dollars to anyone who, mistaking their trouble, begins the wrong method of treatment.

Eczema Plague Stamped Out.

Wonderful News For All Afflicted With Any Form of Eczema.

Why Suffer with Eczema or Any Other Skin Disease When You Have S. S. S.?

Recent astonishing cases of Eczema and other skin afflictions show there is no question but what we now have the best treatment for this distressing plague.

And whether it be the dry or weeping form, even though it has driven you to distraction and has defied a hundred salves and lotions, you want to be cured.

Nature puts some marvelous healing elements into the products from which is extracted S. S. S. These are readily assimilated, they get right into the blood and actually bathe all these tissues with a most wonderful healing influence.

It is a well-known fact that the body strives to throw out through the skin in the form of perspiration the excess of salts and acids that accumulate in the blood. When you take a hot bath you know how the sweat stings if it drops into the eyes. This same effect goes on at various different spots on the skin and results in sores, rash, salt rheum, terrible itching and a general plague of the skin. Now, the action of S. S. S. is just as if you were continually perspiring only there is no visible evidence of the fact. The remedy enters the blood through the intestines and in five minutes is hard at work. It follows the law of circulation by which, having served its purpose, it seeks out an outlet and at once is caught in the myriad of small blood vessels that reach the skin pores all over the body.

A wonderful work is now going on, instead of these poisons collecting in the form of crusts and irritating, itching eczema, they dry up and new blood elements, made possible by S. S. S. form new tissues and the disease is completely banished. It is remarkable how quickly this results. Get a bottle of S. S. S. of any druggist, and fill out the coupon on this page for instructive medical advice.

Atlanta, Ga., April 10, 1916.

Swift Specific Co.,
Atlanta, Ga.

Gentlemen: After taking your S. S. S., the boiles which gave me so much distress and agony have all gone away. I am seventy-two years old, and in all my life I have never known of any blood medicine to equal S. S. S. I am glad to recommend it to anyone in need of a blood purifier.

Yours truly,
W. A. ELLIS.
Soldiers' Home, Atlanta, Ga.

Tyler, Texas, Feb. 9th, 1916.

Swift Specific Co.,
Atlanta, Ga.

Gentlemen: I wrote to you some 60 days ago thanking you for your advice about how to cure my little girl who had awfully bad sore legs and feet. So I did as you directed me to do and she is all O. K. I am a railroad man and have a family of wife and four children. I am giving my daughter S. S. S. now and have been for some time past. I certainly appreciate your kindness in giving me such good advice.

Respectfully,
CHAS. AARONS.

COUPON FOR FREE DIAGNOSIS

Georgia's Famous Diagnostician in Blood and Skin Diseases.

THE SWIFT SPECIFIC COMPANY.
MEDICAL DEPARTMENT.
135 Swift Building, Atlanta, Ga.

I enclose a brief description of my case. Please send me, absolutely free, your Advice, Diagnosis and all Information for Private Home Treatment. I have begun the use of S. S. S.

NAME .....
ADDRESS .....
CITY .....
STATE ..... R. F. D. .....

DULUTH NOT ONLY VICTIM

Smooth "Engineer" Works Washington Merchants for $600.

Otto Becker, alias G. W. Weber, resident "engineer," who has gained the respect of police throughout the United States because of his skill in "engineering" worthless time checks, has been visiting in Washington, D. C.

Early in March Becker visited Duluth and his three days' stay cost the merchants between $800 and $1,000, police estimated after he had left for parts unknown without the formality of leaving a forwarding address.

From Duluth Becker went to the national capitol, and merchants there are $600 wiser than they were, according to circulars received at police headquarters from Washington.

In Duluth Becker founded the Northwestern Construction company. He was resident engineer, in charge of elaborate offices in the Providence building. The company was in charge of extensive quarry work at Sandstone, Minn., and Kettle River, he said.

The company was in existence for three days, and the third day was pay day. He cashed no less than twenty-five or thirty time checks, and each time the merchant verified the check by telephoning an unwitting stenographer.

The same procedure was followed in Washington.

BIG CROWD SEES BASKET BALL GAMES

In two well-played basket ball contests, staged at the Y. M. C. A. gym last evening, the Salters defeated the D. S. S. C. O. team by a score of 22 to 0 and the Cathedrals won from the Jacksons by a count of 18 to 3. Both contests were the first in the elimination games for the boys' basket ball championship.

A big crowd witnessed the contests and rooted right boisterously. This evening the Cathedrals will meet the Salters and the Jefferson Juniors will play the Hazelwoods.

Assistant City Attorney.

Milwaukee, Wis., April 19.—Walter J. Mattison, a local newspaper man, and recent graduate from a local law school, Tuesday was appointed an assistant city attorney.

ARE EMPLOYES, NOT OFFICIALS

Police and Firemen Come Under Workmen's Compensation Law.

Judge Fesler Orders City to Pay Mooney's Parents $6 Weekly.

Police officers and firemen are city employes within the meaning of the workmen's compensation law and the municipality is liable to them under its provisions.

This is the law as Judge Bert Fesler sees it and unless he is reversed by the supreme court it will stand. The decision was announced yesterday afternoon when the court filed a decision awarding compensation to the relatives of Neil Mooney, New Duluth patrolman, who was shot and killed while on duty.

Mooney died on Jan. 8, 1914. He was shot and fatally wounded by a prisoner he was attempting to arrest. Henry and Isabella Mooney of Victoria, Prince Edward Island, were his parents and they were represented by Walter F. Dacey, local attorney.

The court awarded the parents of the dead patrolman $6 a week for a period not to exceed 300 weeks, beginning Jan. 14, 1914.

Judge Fesler, in his memorandum, declares that the case hinges on the question of whether a policeman or patrolman is an "official" or an "employe."

"It is plain," the memorandum states, "that the mayor, commissioners, the clerk, the auditor, assessor and attorney of Duluth are 'officials.' It is equally plain that clerks, stenographers, bookkeepers and surveying crews are not. The most that can reasonably be said is that policemen or firemen come within the twilight zone between. In the case of Mooney, it is clear that he was not elected or appointed for a regular term of office. Under the Duluth charter, policemen are not elected.

"They are appointed after a civil service examination and are removable for cause, practically at the whim of the removing power. They are plainly not 'appointed' for a period definite as to time."

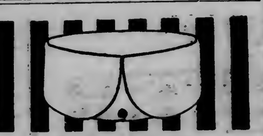

BOXFORD
THE NEW STYLE IN
Lion Collars
OLDEST BRAND IN AMERICA
WRITE FOR BOOKLET OF 16 STYLES
UNITED SHIRT & COLLAR CO. TROY, N. Y.

RECORD TOURIST SEASON EXPECTED

Vermilion Country Looks for Big Business From June to October.

What gives every promise of being the greatest tourist season ever recorded in the history of the Vermilion country is expected to open the latter part of June and continue well into October. Unusual inquiry, concerning canoe trips, fishing and hunting are being received by Myrle M. Hanna, city ticket agent for the Duluth & Iron Range railroad.

"Never, in recent years, has the inquiry from tourists been so pronounced," said Mr. Hanna this morning. "Information relative to canoe trips is being sought by people residing in every part of the United States and Canada. It is certain that thousands of tourists will go to Lake Vermilion during the several months of the summer season while we expect the canoe trips to begin in June and be featured well along into the late autumn season. These trips are becoming more and more popular each succeeding season."

SHORT COURSES FOR FARMERS OF COUNTY

A. B. Hostetter, district supervisor of agricultural agents; H. G. Larson, county agricultural agent; Prof. A. G. Tolaas of the University farm; M. J. Thompson, superintendent of the Northeast Experiment station; and I. C. Rutledge of Chisholm will be speakers at the short courses for farmers to be held during the coming week in St. Louis county.

On Monday and Tuesday, April 24 and 25, the institutes will be held at Bear River. On Wednesday, April 26, the course will be held at Little Swan and on Friday and Saturday, April 28 and 29, at Cook.

Visit Our New Corset Department

Miller-Albenberg Co

105 and 107 West Superior Street.

Striving Ahead

and trying to surpass all previous records.

IT IS our constant aim to better store conditions, improve store service, adding new departments and enlarging former departments by carrying larger stock, more extensive selections, larger range of prices, more exclusive styles, etc.

Exceptional Values in

SUITS for EASTER

$19.50, $25, $29.50, $35

Higher Grade Suits	$45.00, $48.50 up to $135.00
Motor and Dressy Coats	$15.00, $19.50, $25.00 up to $85
Street and Afternoon Dresses	$12.50, $15, $18.75 to $95
Handsome Blouses	95c, $1.25, $1.95 up to $35.00

FOR EASTER

Have that Suit or Coat Dry Cleaned and neatly pressed for Easter. Our process will remove all the SOIL and SHINE and restore the fabric to its original beauty.

—OUR GUARANTEE—

AS WE SAY OR NO PAY

PHONE 2442 TODAY

YALE DRY CLEANING DEPT.

CLOQUET MILLS ARE NOW ABLE TO RUN

Cloquet, Minn., April 19.—(Special to The Herald.)—The sawmills of the different lumber companies were able to resume operations Tuesday morning after having been closed down Monday on account of high water. The water although still high has stopped rising and unless heavy rains should come the danger of high water is past.

The outlook for the shipment of lumber this summer is the brightest it has been for some time and this coupled with the fact that the town is not flooded with men as is usual in the spring makes the prospect of work for all brighter than it has been for some time.

Since the snow had gone the city has had men cleaning the streets. Cloquet avenue, the principal thoroughfare, is in good shape and it is expected other streets will soon be the same.

Residence Telephone

$1.34 Per Month

Individual-Line Service $2.00 a Month

WEST DULUTH

HERALD BRANCH OFFICES:

Spencer Pharmacy, 402 Central Avenue, Advertising and Subscriptions.
A. Jensen, Fifty-seventh Avenue West and Grand Avenue, Distribution.

Herald's West Duluth reporter may be reached after hour of going to press at Calumet 178-M and Cole 247.

USING SEVEN OPEN HEARTHS

Three Additional Furnaces Will Be Ready By July 1.

Rolling Mill May Be in Operation Next Week.

Seven open hearth furnaces are now in operation and another will be ready to be charged within two weeks at the Duluth steel plant. The plant is now producing about 40,000 tons of steel monthly.

Three additional furnaces were recently started and are now daily producing steel along with the four which were started on Dec. 13 and 14. The eighth open hearth furnace was completed about three weeks ago and is now being given its basic lining. It will soon be manufacturing steel.

The ninth furnace is now rapidly nearing completion, and the tenth and final furnace of the unit has been begun. Both of these will be completed so that the entire complement of ten furnaces will be in operation before July 1.

The steel is being converted into billets, bars and slabs as rapidly as it can be handled through the blooming mill. Within another week the rolling mill may also be in operation. The reheating mill where the billets will be reheated for further rolling has been partially completed and fires started in one of the furnaces. It is expected that reheated steel may be taken from these furnaces probably tomorrow or Friday and first steel rolled into rails or rods.

Construction work on another open pit furnace has been started, which, with the other four now in use, will be sufficient for the time being in taking care of the steel ingots poured at the open hearth furnace. This new open pit furnace will be ready, it is believed, about July 1.

DO NOT KNOW EXTENT OF WAGE INCREASE

Steel Plant Employes in Doubt as to Their Benefits.

Just what effect the proposed increase in wages for employes of the United States Steel corporation decided on yesterday at New York will have on the employes of the Minnesota Steel company is not known here as yet. Officials are inclined to believe that very few of the local men will be benefited by the raise.

"The wages paid employes of the Duluth steel plant are from 15 to 25 per cent higher than those paid in plants of the East," said an official of the company this morning. "It is doubtful if there will be an additional increase made here at present. We have had no authentic word as to any proposed increase. It is probable that men in some branches of the local plant may get such a raise."

PROCTOR WILL HOLD CLEAN-UP DAY

Charles Remfrey, president of the village of Proctor, yesterday issued a proclamation designating May 6 as Clean-up and Paint-up day. Plans for a general clean-up of the village are being made.

A committee, consisting of William Foubister, chairman; W. E. Harrison and Charles J. Birch, Sr., has been named to take charge of the campaign.

STUDENTS WILL ADD TO SCHOOL STAGE

Members of the manual training class of the Robert E. Denfeld high school will enlarge the stage in the auditorium of the school so as to enable them to present the play, "The Private Tutor." The play will be produced early in May.

Several members of the class began work on the enlargement of the stage yesterday. The work is being carried out under the direction of C. B. Avery, manual training instructor. The stage will be extended about eight feet, giving a depth of twenty feet in all, and will be widened fourteen feet, giving a total width of thirty-eight feet.

The present stage was complained of as being too small for any theatricals or large entertainments and permission was obtained to make the enlargement.

Easter Program.

Special services will be held at Our Savior's Norwegian Lutheran church, Fifty-seventh avenue and Wadena street, Sunday. A song service will be held at 6 a. m., regular morning service at 10:30 o'clock, and in the evening the Sunday school will have charge of a musical program.

The program for the evening to be presented by the school, follows:

Organ prelude ..... Miss Frank.
Opening song ..... Sunday school.
Scripture reading and prayer ..... Rev. B. L. Opdahl.
Address of welcome ..... M. Jacobson.
Song ..... Choir.
Easter story ..... John Thorp.
Recitation ..... Pearl Berg.
Song—"The Wake Up Time" ..... Misses Larson's and Ergen's classes.
Song ..... Sunday school.
Address ..... Rev. B. L. Opdahl.
Recitation ..... Miss Olga Egelund.
Piano solo ..... Miss Victoria Carto.
Recitations ..... Inga Rude and Ruth Gustafson.
Song ..... Choir
Recitations ..... Lillian Rude, Freda Olson and Mabel Pederson.
Dialogue ..... Ralph Olson and Raymond Rude.
Song—"Sweet Easter Time" ..... Confirmation class.
Dialogue ..... Karen Dahl and Alice Carlo.
Vocal trio ..... Misses Edith, Eva and Ethel Nelson.
Recitation ..... Karen Dahl.
Song ..... Sunday school.
Recitations ..... Henry Jensen, Louise Peterson and Arnold Jacobson.
Dialogue—"The Resurrection" ..... Russell Evanson and Kenneth Wollan.
Song ..... Sunday school.
Reading ..... S. Larson.
Piano solo ..... Kenneth Wollan.
Recitations ..... Anton Mattson and Reuben Larson.
Dialogue ..... John Kjalstad and Ingvald Strom.
Song ..... Choir.

Barn-Raising Bee.

Business men of Proctor will hold a "barn-raising bee" in the village Monday afternoon and evening. The plan is to erect the proposed shelter for farmers' teams during the stay of farmers in the village. The approximate cost of the material is about $150 and this sum has been raised among the business men. The proposed gathering on Monday is for the purpose of bringing the construction cost of the building down to a minimum.

Rob Cloquet Church.

West Duluth police have been asked to look out for thieves who burglarized the Episcopal church of Cloquet Monday evening. The burglars stole a silver chalice and silver plate, valued at about $30. The police have no clew to the robbers. The church was broken into and lockers ransacked, according to advices received from the Cloquet authorities.

Newman Funeral Monday.

The funeral for George H. Newman, 43, who died at the Nopeming sanatorium Monday morning, will be held Friday afternoon at 1:30 o'clock from the home of his brother, C. A. Mark, in the town of Thomson, and at 2 o'clock from the Apostles' Lutheran church. Interment will be in the Apostles' Lutheran cemetery. Mr. Newman is survived by his mother, two sisters and two brothers.

Surprised By Friends.

Mrs. H. D. Mehling, 6521 Green street, was pleasantly surprised yesterday afternoon by a number of her friends in honor of her birthday. Music and games featured the entertainment. The guests were: Mrs. P. Oettel, Mrs. W. Shaw, Mrs. C. Wick, Mrs. E. Mehling, Mrs. E. Lessard, Mrs. G. Ramthun, Mrs. H. G. Gelineau and Miss Hulda Mehling.

West Duluth Briefs.

Mrs. C. S. Breckenridge of Minneapolis is a guest at the home of her sister, Mrs. H. S. Method, 918 North Fifty-seventh avenue west.

Mrs. W. S. Perkins of St. Paul, who has been spending a month visiting at the home of her daughter, Mrs. T. F. Olson, 512 North Fifty-ninth avenue west, left for her home this afternoon.

West Duluth lodge No. 145, A. O. U. W., will hold initiation ceremonies this evening at its meeting at Gilley's hall, 322 North Central avenue.

The Young People's society of Our Savior's Norwegian Lutheran church, Fifty-seventh avenue and Wadena street, will hold a business meeting Monday evening. A business meeting of the congregation will be held next Wednesday evening.

Mrs. George O. Cooper, 710 North Fifty-fourth avenue west, has as her guest, Mrs. O. Olson of Iron River, Wis.

Watch repairing. Hurst. West Duluth.

POLICEWOMAN FOR DULUTH

Commissioner Will Act On Advice of First "Lady Cop."

Duluth will have a policewoman in the near future if plans considered today by Safety Commissioner Silberstein are carried out.

"I believe that the city would get much better service, at a slightly increased cost, if the present police matron was employed full time, as a regular officer, and given assignments as is a policewoman," he said.

"I intend to take up the matter with Chief McKercher as soon as he returns from the East, and arrange to have Police Matron Connelly appointed policewoman."

Under the present system the matron does not report at the station for duty unless there are women prisoners in the city jail. Whenever women are arrested she is called to the station, and takes charge of the case until the prisoner has been released or sent to the county jail, or municipal lodging house, as the case may be.

Commissioner Silberstein has been considering the matter of a policewoman for some time. It is planned to have Matron Connelly work with the uniformed force, and with detectives, on cases of juvenile delinquents, or women who give the department trouble from time to time.

His decision to take immediate action came after talking it over with other commissioners. Mrs. Alice Stebbens Wells of Los Angeles, called the original "lady cop," visited the commissioners yesterday.

STUDENT CASE TO SUPREME COURT

Wisconsin High Bench Will Decide Their Right to Vote.

Madison, Wis., April 19.—An appeal will be taken immediately to the supreme court in the case involving the right of the university students to vote in the city of Madison.

Judge E. Ray Stevens held that a university student who has no present intention of leaving Madison is a legal voter. Ralph W. Jackman announced today that he expected to have the appeal perfected so that the matter may be finally settled before the June vacation of the judges.

Several university students brought an action against the election board of the First ward in the city, alleging that these officials had refused to allow them to vote. The election officials demurred to the complaints, claiming that they did not state a cause of action. Judge Stevens overruled the demurrers.

The case is of wide importance wherever schools of higher education are located attended by men of voting age.

EASTER LINENS in a beautiful range of Irish damask at 69c to $1.00; $1.50 to $2 yard.

"WHERE VALUES REIGN SUPREME"

STACK & CO.

21 and 23 WEST SUPERIOR STREET.

EASTER RIBBONS in a grand new assortment of plain and fancy colorings at 19c, 23c, 25c, 33c.

Magnificent Showing of.. Easter Apparel

For Women, Misses and Children!

Women's and Misses' Suits

An extensive assortment of late styles, in Silk and Wool materials, A great range of styles in stock in black, navy, Belgian blue, rookie, green, new checks, new stripes, etc. Four most unusual values—$24.50, $22.50, $19.50 and..... **$17.50**

WOMEN'S AND MISSES' SPRING COATS

A most complete showing and suitable for every occasion. They come in black, navy, Belgian, rookie, checks, novelties, stripes, etc., featuring four great values for Thursday at $19.50, $15.00, $12.50 and..... **$10.00**

SKIRTS—New models in black and navy serge and new checks—a special bargain for Thursday..... **$1.98**

DRESSES—In a splendid range of lovely new styles; come in Serges, Poplins and Taffetas. Four great values on sale at $12.50, $10.00, $7.50 and..... **$5.95**

50 Dozen WAISTS in great assortment of styles; made up in lovely sheer fabrics, also Jap Silks; values from $1.50 to $2.00, on sale at..... **$1.00**

Nifty, New Easter HATS

in a wealth of variety and at prices to satisfy every pocket. Many of tomorrow's offering in **New Easter Hats** are shown for the first time. They comprise a range in values others ask from $5.00 to $7.50 for. Our price tomorrow for a choice of 75 new Trimmed Hats is only **$4.00. They are bargains.**

Your attention is also particularly called to our line of selected values on special sale tomorrow at **$6.00.** Many of these values are the equivalent of what others ask you $10 for.

Easter Offerings in Hosiery and Underwear

Hosiery and Underwear—Women's $1.50 Lisle Union Suits, wide and narrow knee, the Globe Mills brand, at..... **$1.00**

Women's Union Suits—lisle finish; regular $1.25 quality, lace trimmed and tight knee, at.... **75c**

Women's Union Suits—50c value; a big variety of lace trimmed and narrow knee, at..... **39c**

Women's Silk Hose—Fiber and thread silk, Wayne Mills, Black Cat and other popular makes, the pair..... **50c**

Boys' New Spring Hats—Plain styles and novelties; some very nifty styles, at 59c and..... **25c**

Easter Clothes For the Boys!

Boys' Norfolk Suits

Suitable for first communion or confirmation clothes—

$4.95 to $12.50

Easter Hats and Caps

Nobby checks and plaids,

50c upwards

Boys' "Indian Chief" and "Scout" Suits $1.00, $1.50, $2.00, $3.50

Kenney-Anker Company

409-411 West Superior Street.

ADDITIONAL SPORTS

YOUTH LANDS PRIZE TROUT

Sixteen-Year-Old Duluthian Pulls Three-Pound Beauty From Lester River.

Arnold Oreck, the 16-year-old son of Mr. and Mrs. Louis Oreck, yesterday afternoon won the distinction of being the first Duluth angler to catch a brook trout and one of the few in the city who have ever caught a German brown trout, that being the species of fish he took from Lester river.

The Oreck boy, along with several young companions, went to the Lester river yesterday morning, and they cast their lines near the mouth of that stream. In a short time a fish took hold of Oreck's line and tugged so strenuously that the pole snapped. Sorry over losing the prize, but not disheartened, he returned in the afternoon and cast in where he had been fishing in the morning. After waiting patiently for more than an hour, he landed the big fish in question.

He brought his prize home and now it is on exhibition in the display window of the Kruschke gun store. The trout is a fraction over eighteen inches in length and weighs about three pounds.

"LUCY" SOURS WILL PLAY WITH NED EGAN'S TEAM

It is now certain that "Lucy" Sours, star infielder, who played with Duluth a part of last season and who was looked upon as one of the best basemen on the Northern circuit, will not be with the White Sox this year.

This morning Sours left for Muscatine, Iowa, where he will report to Ned Egan, manager of the team in that city. Owner Blume of the Duluth team tried hard to land Sours, but the inducements in the Hawkeye state were more to his liking.

Ask for Two New Buildings.

St. Paul, Minn., April 19.—(Special to The Herald.)—Requests for two new buildings at the state hospital for insane at Anoka will be included in the budgets of the state board of control to be presented to the next legislature.

17 and 19 East Superior Street. **Abram's** Half Block East of Lake Avenue.

A SWEEPING EASTER SALE

with hundreds of garments to select from. A saving of 40% to 50% less than you would have to pay elsewhere.

Coats at a Great Reduction

$25.00 taffeta faille silk, moire, all-wool poplin, and all silk lined. Your choice at..... **$15.00**

Other Coats from $25.00 down to $3.98.

Easter Suit Bargains

In shepherd checks, all-wool poplin and serge; all silk lined; a $22.50 suit. Your choice at..... **$12.50**

Other Suits from $39.50 down to $14.50.

Dresses for Every Occasion

Wedding dresses, party dresses, afternoon and evening dresses. We are headquarters for it. Prices ranging from $35.00 down to..... **$5.98**

THREE HUNDRED SAMPLE HATS—All of the very newest; $12.00, $10.00 and $8.00 values. Your choice at..... **$5.00**

TWO HUNDRED FANCY TAFFETA BLOUSES with Georgette sleeves are now selling for $3.98; while this lot lasts, your choice at..... **98c**

CHILDREN'S COATS, DRESSES, HATS, SHOES, UNDERWEAR AT A GREAT SAVING.

Try Jap Rose

The wonderful "Sunday Morning Bath" Soap

Makes Fat Vanish

We have such marvelous records of reduction in weight in hundreds of cases with our ADIPO Treatment, that we decided, for a limited time only, to give a

50c Box FREE

to all persons (either sex) who are too fat. We want to prove that ADIPO will take fat off any part of the body in a pleasant and absolutely harmless way, without dieting, exercising or interfering with your usual habits. Rheumatism, Asthma, Kidney and Heart troubles, that so often come with Obesity, improve as you reduce. Don't take our word for it, let us prove it at our expense. Write to-day for a Free 50c Box of ADIPO and interesting illustrated book; they cost you nothing.

Address ADIPO Co., 2940 Ashland B'ldg., New York City.

Hats for Easter

Choose your Hat for Easter from this great stock of hats. Every new known style in every new shape and color at prices from

$1.50 to $5

New Easter Neckwear, 50c and up.

New Easter Gloves, $1 to $3

New Easter Shoes, $3.50 to $6.

New Easter Shirts, $1 to $3

The BIG DULUTH
WILLIAMSON & MENDENHALL

MENTAL EFFICIENCY

Mental efficiency depends largely upon eye efficiency, which means: **Eye comfort,** produced by glasses that will **reduce** eyestrain and give **better vision.**

Kindy's glasses give all that is meant by

Eye Efficiency

Consult Us!

W. H. KINDY
OPTOMETRIST

29 WEST SUPERIOR ST.

Columbia Grafonola
Note the Name

COLUMBIA GRAFONOLA!

The Choice of Musicians

New No. 6 Reproducer and Violin Tone Chamber.

The only instrument that will reproduce a true tone.

EDMONT

18 THIRD AVENUE WEST

LOST

You are the loser if you don't buy your builders' hardware, paints, oils, garden tools, auto tires, supplies and sporting goods from us. We carry a large stock of fishing tackle.

Siegel Hardware Co.

103 EAST SUPERIOR ST.
(Out of the Hi-Rent district.)
Melrose 890 Grand 159.

GET THE NEW NITROGEN AUTO HEADLIGHT LAMP

All sizes and voltages at the

UNIVERSAL ELECTRICAL APPLIANCE CO.

Lighting Fixtures and Supplies.
112 EAST SUPERIOR ST.
Melrose 7657. Grand 1625-X.

NUXATED IRON

$100.00 FORFEIT

Increases strength of delicate, nervous, run-down people 200 per cent in ten days in many instances. $100 forfeit if it fails as per full explanation in large article soon to appear in this paper. Ask your doctor or druggist about it. Boyce Drug store always carries it in stock.

FAMOUS FOR HEAD LETTUCE

Duluth's Ideal Climate Gives Local Product National Demand.

Messrs. Colman and Gibson Speak at Horticultural Meeting.

That Duluth is rapidly becoming nationally famous for its head lettuce, was the statement made in the address given last evening by C. Francis Colman before the members of the Northeastern Minnesota Horticultural society at a meeting held under the auspices of the Woodland Neighborhood club in the auditorium of the Cobb school.

Mr. Colman pointed out the fact that the lettuce grown in Duluth, under ideal climatic and soil conditions, was being shipped all over the country, and that the demand was often so great that it had to be taken care of in carload lots. As a result, the growing of this product in Duluth has become very popular and the city is making a name for itself in connection with it.

An exceedingly interesting lecture on "Successful Gardening in Duluth," illustrated with lantern slides, was given by E. P. Gibson. He declared that, although most of the Woodlanders were successful gardeners, he might be able to offer them some suggestions. One of the features of his address was the outline of an ideal city garden.

The cultivation of strawberries was the text of the address of W. H. Crosby, who said that, although their commercial value in this city was not very certain, they would add to the value of any private garden.

Plans for the exhibit at the state fair this coming fall were also outlined by Mr. Colman, declaring that a big campaign would be launched to have the county well represented.

PYTHIAN LODGE CONFERS DEGREES

Charter Members Give Talks; Superior Knights Are Represented.

Members of the North Star lodge, No. 35, Knights of Pythias, conferred the first rank on a class of members last night at their regular meeting in the Temple building. Knights of Pythias lodge of Superior and the Kitchi Gammi lodge were represented at the meeting by committees, and talks were given by the chancellors of each lodge. The local lodge was honored by the presence of Simon Clark and F. G. Thompson, charter members, who responded with short talks.

A demonstration of those taking part will be given in the near future before the Superior and West Duluth lodges. Following the ceremonies last night, refreshments were served and several musical numbers featured. Next Tuesday the second rank will be conferred on a class of candidates, and on the week following the first rank will be repeated.

PROGRAM FOR EACH DAY OF VACATION

Boys' department members are making each day count for a good time.

Beginning at 9 o'clock the members who do not know how to swim are getting special lessons and each boy who can swim sixty feet by the end of the week will get a diploma.

Volley ball in the gymnasium with swim following, was the program this morning and this afternoon at 2 o'clock a party left for a cabin party, each boy taking his lunch, with something that he can cook himself. Tonight after the basket ball tournament which will begin at 7:30, there will be a game tournament in the clubrooms.

Thursday morning at 10 o'clock the gymnasium program will be athletics and a swim. At 2 o'clock there will be an observation trip to the Superior shipyards to see how the big ships are made. In the evening there will be an Easter social and each boy coming will bring a hard boiled egg.

NOTED SOCIALISTS TO VISIT DULUTH

Candidates for Governor and Vice President Coming in May.

George R. Kirkpatrick, candidate for vice president on the Socialist ticket, will be a Duluth visitor on May 9. At that time he will address a meeting which will be held in Woodman hall, Twenty-first avenue west and First street.

G. C. Bentall of Litchfield, Socialist candidate for governor of Minnesota, will be the principal speaker at the May day celebration, which will be held here on May 1. There will be a parade and a mass meeting at the Auditorium.

A meeting will be held this evening at the town hall in Lakeside at which it is expected that a new Socialist local will be constituted. The charter membership is expected to be more than 100.

FORCING AMERICANS TO ENLIST IN CANADA

Portland, Ore., April 19.—Charges that American laborers are being induced to migrate to Canada on the promise of lucrative employment and then are forced by the pressure of the authorities and of the circumstances by which they find themselves surrounded, to enlist in Great Britain's overseas army, is made by the United States department of labor's bureau of immigration in a bulletin received here by the local immigration commissioner.

Quoting from the report of the American consul general at Vancouver, B. C., the bulletin says:

"Special efforts are being made to induce every foreigner of military age to enlist in the overseas service, and it is practically impossible for an American to secure employment in any capacity. Several thousand Americans have gone from British Columbia to the United States during the last year, a majority went because they were unable to do business or secure employment and some because of the endeavors on the part of the authorities to enlist them for military service."

HIGH SCHOOL STUDENT DESCRIBES MODEL BACKYARD GARDEN PLOT

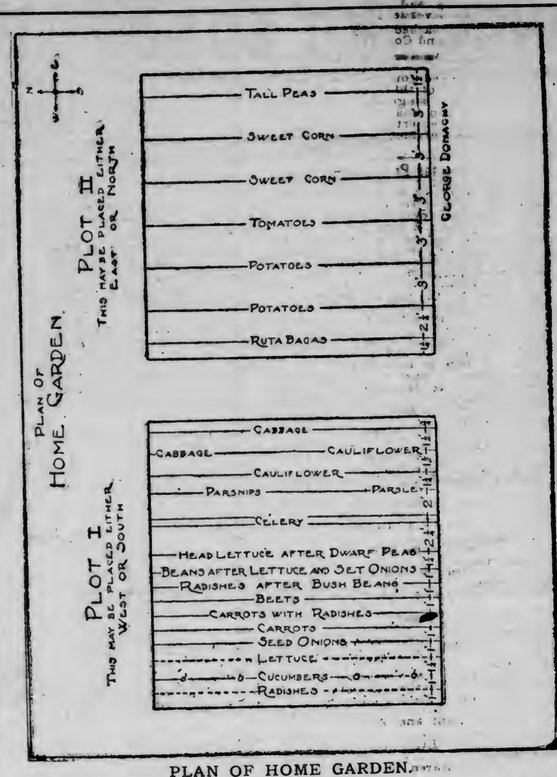

PLAN OF HOME GARDEN.

Bright skies and balmy weather have served to bring the backyard garden enthusiasts from under cover, and during the early hours of the day, when many less energetic persons are still enjoying sleep, as well as during the few hours preceding sunset, one may see these thrifty agriculturists laboriously toiling at the little backyard plot.

Many of the prospective agriculturists find great difficulty in systematically arranging their gardens, and because of this, agricultural classes at Central high school, under the supervision of E. P. Gibson, have been paying particular attention to the study of a systematic arrangement of the small garden. The plan, reproduced above, is one of the best of those that have been turned out by the students, and it will undoubtedly help some of the less experienced gardeners in making the best possible use of their limited space.

Planning the Garden.

The following discussion on "Planning the Home Garden," written by one of the students, will also probably help those interested in the work:

"In growing vegetables for the home table the gardener should aim to secure a variety of products, the highest quality, and as uniform and constant a supply throughout the season as possible. To obtain the greatest production from the available space the gardener should make use of companion and succession cropping. Companion cropping is the planting together of two crops, one of which matures earlier than the other, such as radishes planted with carrots. When the carrots have grown enough to be thinned, the radishes have about all been used, thus making a double use of the space generally used for only one crop. Succession cropping is the following of an early plant by another quick maturing vegetable. Lettuce may be planted in the spring, and as soon as this crop has become exhausted radishes may be planted and these will be ready in a short time, at least before the frosts begin. The same method may be used with peas and beans.

Rows North and South.

"The rows should run north and south, in order that the plants may receive the greatest amount of sun. The tallest plants should be placed to the north or east so that they will not shut off any of the sun from the shorter plants. Such a position will also protect the smaller and less hardy plants from the cold, northeast winds which are so frequent in this locality. Since the home gardener's time is generally limited it is advisable to place the plot as near the house as possible.

"A soil of rich loam, perhaps sandy, is preferred, although almost any soil may be improved so that it will produce good results. Thorough drainage is essential.

"It is better to sow after a rain than before, for the soil bakes soon after a rain and a hard crust hinders the germination of the seeds. The soil should be freshly stirred and marked so that the rows will be straight and even.

"The following vegetables may be planted about or before May 1: Beets, carrots, lettuce, onions and onion sets, parsley, parsnips, peas, radishes and rutabagas. By May 15 it is safe to plant bush beans, sweet corn, cabbage plants, head lettuce plants and potatoes. The cucumbers may be planted by June 1, and the tomato plants may be set out about June 15.

"Two rows of corn should always be planted together to allow for effective cross pollination of the wind."

INDUSTRIAL PROBE IN NORTH DAKOTA

State Board Named By Secretary Daniels Has Organized.

Fargo, N. D., April 19.—The North Dakotans appointed by Secretary of the Navy Daniels to consider industrial preparedness in this state met here and organized. They elected Dean Crouch of the state university chairman, and formulated plans for conducting the work of the organization in North Dakota which for the present is the taking of an inventory during the next few weeks of certain kinds of manufacturing industries of the state, catalouging the nature and quantity of their output and the possibilities for enlargements and increase of output in times of emergency.

Those on Board.

The following constitute the board in North Dakota: T. R. Atkinson of Bismarck, formerly state engineer of North Dakota, represents the American Society of Civil Engineers; Calvin H. Crouch, dean of the college of mechanical and electrical engineering at the state university, represents the American Society of Mechanical Engineers; Dr. E. F. Ladd, president of the North Dakota State Agricultural college, represents the American Chemical society, and Prof. J. Floyd Stevens, assistant professor in electrical engineering at the University of North Dakota, represents the American Institute of Electrical Engineers.

SAYS WE BECOME CRANKS ON HOT WATER DRINKING

Hopes Every Man and Woman Adopts This Splendid Morning Habit.

Why is man and woman, half the time, feeling nervous, despondent, worried; some days headachy, dull and unstrung; some days really incapacitated by illness.

If we all would practice inside-bathing, what a gratifying change would take place. Instead of thousands of half-sick, anaemic-looking souls with pasty, muddy complexions we should see crowds of happy, healthy, rosy-cheeked people everywhere. The reason is that the human system does not rid itself each day of all the waste which it accumulates under our present mode of living. For every ounce of food and drink taken into the system nearly an ounce of waste material must be carried out, else it ferments and forms ptomaine-like poisons which are absorbed into the blood.

Just as necessary as it is to clean the ashes from the furnace each day, before the fire will burn bright and hot, so we must each morning clear the inside organs of the previous day's accumulation of indigestible waste and body toxins. Men and women, whether sick or well, are advised to drink each morning, before breakfast, a glass of real hot water with a teaspoonful of limestone phosphate in it, as a harmless means of washing out of the stomach, liver, kidneys and bowels the indigestible material, waste, sour bile and toxins; thus cleansing, sweetening and purifying the entire alimentary canal before putting more food into stomach.

Millions of people who had their turn at constipation, bilious attacks, acid stomach, nervous days and sleepless nights have become real cranks about the morning inside-bath. A quarter pound of limestone phosphate will not cost much at the drug store, but is sufficient to demonstrate to anyone, its cleansing, sweetening and freshening effect upon the system.

—Advertisement.

BUSINESS MEN BUY ZENITH SLIPS FREELY

More than 200 slips for copies of the 1916 Zenith, the Central high school annual publication, have been sold among the business men of the city by the members of the board who have been canvassing the city during the last two days.

The members of the 1916 board are making a big attempt to sell 1,500 copies of the annual this year, and as they have already disposed of more than 1,100 among the students of Central, they are eager to sell at least 400 among the business men of the city, and with this total their goal will be reached in the general sale at the end of the school year in June.

Charles Le Richeux, business manager of this year's publication, is in active charge of the downtown sale this week. He is being assisted by several members of the board, and they aim to see every business man in the city during the week.

THIRTY ASHLAND MEN NOW ON "POSTED" LIST

Ashland, Wis., April 19.—So many men are now on the "posted" list, in other words must not be sold liquor, that local saloon men have to look over a bunch of photos before serving drinks, as the law requires. There are said to be thirty men living here in the "posted" class.

The inside of a saloon resembles the interior of a photograph gallery and the proprietors find it no easy matter to secure a mental impression of the numerous faces that make up the list of "tipplers."

"KEEP OFF TRACKS," SAYS RAILROAD

Ashland, Wis., April 19.—The Chicago & Northwestern railroad is sending letters to agents asking their cooperation in distributing stamps containing the words "Keep Off the Tracks; Keep Your Family, Friends, Employes Off the Deadly Railroad Tracks." It is desired to have school teachers distribute them among the children and have them stick them on the title pages of their books where the warning will be frequently brought to mind.

SATURDAY, 10 P.M. APRIL 29th

THE BIG FURNITURE BARGAINS WILL BE OVER AT OUR

CLOSING OUT SALE!

Entire building must be emptied regardless of the sacrifice.

American Walnut Bedroom Furniture, William & Mary, Period style, selling right now at less than One-half price. **Dining Furniture at 50 per cent discount.** More than 50 Rockers, upholstered with leather and tapestries, at One-half their real value.

By actual count, we have exactly forty-one Dining Tables to dispose of at One-half price, in Fumed Oak, Golden Oak and Solid Mahogany.

Brass Beds, Steel Beds, Springs, Mattresses, Acorn Ranges and hundreds of other articles going overboard at manufacturers' prices and less.

OPEN EVERY EVENING

COME TONIGHT!

CAMERON FURNITURE CO.

2110-2112 WEST SUPERIOR STREET.

SALES ADJUSTER'S GIGANTIC UNDERTAKING!

Sale continues with renewed vigor. Crowded, jammed, packed to the doors, our large store has been filled to capacity since the opening of this gigantic sale last Saturday. Be sure to visit our store some time this week and get your share of the bargains. Below are only a few of our big money-saving specials:

BOYS' DRESS SHIRTS Sample lot—values to $1—while they last **5c**

MEN'S DRESS SHIRTS Sample lot—values to $1.50, while they last **10c**

MEN'S SUITS
Fine Suits for Easter Wear.
$8.00 values $3.98
$10.00 values $4.98
$12.50 values $6.48
$25.00 Suits — Blue Serges included $11.98
$27.50 Suits — Blue Serges included $13.75

MEN'S FINE SPRING COATS Waterproof, values to $15.00— **69c to $8.98**

BOYS' SUITS Good Suits for Easter wear, values to $12.00, at $1.75 to $6.00. Some with 2 pairs pants

Ladies' Handkerch'fs.1c
Calico, per yard....4c
Ladies' Hose....5c
Ladies 25c' Boudoir Caps....9c
Ladies' 35c Vests...10c
Garden Gloves....1c
Men's Sox....5c
Men's Handkerchiefs.2c
Men's Cassimere Sox....13c
Boys' 75c Pants....29c

THE PEOPLE'S BARGAIN STORE,

221 and 223 WEST FIRST STREET.

AT LAST, THE MUCH SLANDERED SPRING POEM IS SUBMITTED TO THE EDITOR

Flowers are budding, birds are beginning to sing, Mr. Common People has a cold, boys are playing marbles and little girls are skipping rope.

In short, it is spring, and with the coming of spring, editors are popularly supposed to receive the annual spring contribution of the poets.

Since time immemorial cartoonists have annually pictured an abused editor, buried in spring poems. Regardless of the fact that spring poems never really bother editors, the old impression still clings.

The Herald really has received a spring poem this year, however, and it is not the kind of a poem that drives overworked editors to strong drink.

Miss Nellie B. Pendergast, secretary to City Attorney John E. Samuelson, has found time between dry legal phrasings, briefs and depositions, to compose many bits of prose and poetry.

Her most recent production, a real spring poem, follows:

Now what shall our symbol of Springtime be?
Have we need for but one—or two, or three?

Would a goddess fair be a symbol true?
Or need we Puck and his elfin crew?

For "the spring comes slowly up this way,"
And changeth ever from day to day.

Now the restful calm of a matron staid;
Now the lilting laugh of a teasing maid.

Now a day so warm and a sky so blue
That the earth-bound seeds come pushing through.

Then Puck, in a riot of elfish glee,
Has chilled the pulse in the waking tree.

Now the pussy willows softly purr,
While the South Wind strokes their velvet fur;

Then they huddle close, and turn away
From the wild Nor'easter's boist'rous play.

If we choose for our symbol a Goddess free,
How, then, may we clothe her fittingly?

When the Springtime magic is in the air,
We would deck her with wreaths and garlands fair;

When the raindrops glitter on every tree,
Our goddess an Undine maid might be.

Next day, in the blizzard's driving blur,
She has need for the Pussy Willow's fur.

So it's "Wanted, a symbol of springtime joy,"
Is it matron, or maid, or an elfin boy?

NELLIE B. PENDERGAST.

Fire Near Baltimore.

Baltimore, Md., April 19.—Fire of unknown origin destroyed the grain elevator of the C. A. Gambrill Manufacturing company at Ellicott City, near here, today, together with 16,000 bushels of wheat. The loss was estimated at $200,000.

To End Catarrhal Deafness and Head Noises

Persons suffering from catarrhal deafness and head noises will be glad to know that this distressing affliction can usually be successfully treated at home by an internal medicine that in many instances has effected complete relief after other treatments have failed. Sufferers who could scarcely hear a watch tick tell how they have had their hearing restored to such an extent that the tick of a watch was plainly audible seven or eight inches away from either ear. Therefore, if you know of someone who is troubled with head noises or catarrhal deafness, cut out this formula and hand it to them and you will have been the means of saving some poor sufferer from perhaps total deafness. The prescription can be prepared at home and is made as follows:

Secure from your druggist 1 oz. Parmint (Double Strength), about 75 cents worth. Take this home and add to it ¼ pint of hot water and 4 oz. of granulated sugar; stir until dissolved. Take one tablespoonful four times a day.

Parmint is used in this way not only to reduce by tonic action the inflammation and swelling in the Eustachian Tubes, and thus to equalize the air pressure on the drum, but to correct any excess of secretions in the middle ear, and the results it gives are nearly always quick and effective.

Every person who has catarrh in any form should give this recipe a trial and free themselves from this destructive disease.—Advertisement.

TO MEET SOO HEAD.

Committee Anxious to Confer About Building of Reserve "Cutoff."

Ashland, Wis., April 19.—Col. J. P. Petermann of Calumet, Mich., chairman of the committee chosen to confer with President Edward Pennington of the Soo Line in an effort to have the Mellen-Reserve "cutoff" constructed this year, has been asked by Secretary Ralph Brown of the Commercial club to set a date for the meeting at Minneapolis. Mr. Petermann was selected as chairman of the committee the day following the big meeting of the Commercial clubs of Upper Wisconsin and Upper Michigan held here. It is desirous that conference be held with the Soo Line president in the near future and Secretary Brown expects an answer from Mr. Petermann soon, setting a time for a meeting.

The members of the committee who will confer with President Pennington are C. N. Cramer, Ashland; A. H. Wilkinson, Bayfield, and George E. Foster, Mellen, and Col. Petermann of Calumet.

DEAD ON HIS FEET

GOLD MEDAL Haarlem Oil Capsules will bring new life and quickly relieve that stopped-up congested feeling. They will thoroughly cleanse and wash out the kidneys and bladder and gently carry off the ill effects of excesses of all kinds. The healing, soothing oil soaks right into the walls and lining of the kidneys and expels the poisons in your system. Keep your kidneys in good shape by daily use of GOLD MEDAL Haarlem Oil Capsules and you will have good health. Go to your druggist at once and secure a package of this time-honored, world-wide remedy. It is not a "patent medicine." It is passed upon by U. S. Government chemists and declared pure before coming into this country. GOLD MEDAL is the pure, original Haarlem Oil, imported direct from the ancient laboratories in Holland where it is the National Household Remedy of the sturdy Dutch. Look for the name GOLD MEDAL on every box. Accept no substitute. Your druggist will gladly refund your money if not as represented.—Advertisement.

COMPANIES
Home Ins. Co.
Aachen & Munich Fire Ins. Co.
Liverpool & London & Globe Ins. Co.
Westchester Fire Ins. Co.

W. S. McCORMICK CO.

INSURANCE AND BONDS

Phones—Melrose 199; Grand 212 *Alworth Building, Duluth, Minn.*

COMPANIES
Imperial Assurance Co.
United States "Lloyds."
Union Central Life Ins. Co.
Globe Indemnity Co.
Mercantile Insurance Co.

WESTCHESTER FIRE INSURANCE COMPANY.

Principal office: New York. Organized in 1837. George R. Crawford, president; Otto E. Schaefer, secretary. Attorney to accept service in Minnesota: Commissioner of Insurance.

CASH CAPITAL, $500,000.00.
INCOME IN 1915.

Premiums other than perpetuals	$ 3,700,125.98
Rents and interests	243,625.41
Gross profit on sale, maturity or adjustment of ledger assets	247.70
From all other sources	1,043.55
Total income	$ 3,945,042.64
Ledger assets December 31st of previous year	6,367,781.18
Sum	$ 10,312,823.82

DISBURSEMENTS IN 1915.

Net amount paid for losses	$ 2,028,844.96
Expenses of adjustment of losses	49,804.27
Commissions and brokerage	738,234.77
Salaries, fees and allowances of officers, agents and employes	394,338.42
Taxes, fees, rents, real estate expense, fire patrol, etc	174,972.26
Dividends and interest	200,000.00
Gross loss on sale, maturity or adjustment of ledger assets	4,593.88
All other disbursements	168,149.74
Total disbursements	$ 3,758,938.40
Balance	$ 6,553,885.42

LEDGER ASSETS DEC. 31, 1915.

Book value of real estate	$ 5,576.00
Mortgage loans	114,710.00
Book value of bonds and stocks	5,570,376.60
Cash in office, trust companies and banks	327,919.40
Agents' balances, unpaid premiums and bills receivable, taken for premiums	491,896.59
All other ledger assets	43,106.83
Total ledger assets (as per balance)	$ 6,553,885.42

NON-LEDGER ASSETS.

Interest and rents due and accrued	$ 40,432.07
Gross assets	$ 6,594,317.49

DEDUCT ASSETS NOT ADMITTED.

Agents' balances and bills receivable	$ 18,204.65
Book value of ledger assets over market value	330,630.00
All other assets not admitted	43,106.83
Total assets not admitted	$ 391,942.08
Total admitted assets	$ 6,202,375.41

LIABILITIES DEC. 31, 1915.

Unpaid losses and claims	$ 408,878.26
Unearned premiums	3,478,363.48
Salaries, expenses, taxes, dividends and interest due	85,000.00
Contingent commissions	15,000.00
All other liabilities	362.04
Capital stock paid up	500,000.00
Total liabilities, including capital	$ 4,487,603.78
Net surplus	$ 1,714,771.63

RISKS AND PREMIUMS, 1915 BUSINESS.

(a) Fire risks written during the year	$571,469,214.00
Premiums received thereon	5,966,385.23
Net amount in force at end of the year (fire and marine)	714,217,566.00
a. Including business other than marine and inland.	

BUSINESS IN MINNESOTA IN 1915.
(Including reinsurance received and deducting reinsurance placed.)

	Fire Risks.
Risks written	$ 6,660,610.00
Premiums received	86,150.00
Net losses paid	57,683.00
Net losses incurred	50,384.00
Amount at risk	11,008,428.00

State of Minnesota, Department of Insurance.
I Hereby Certify, That the Annual Statement of the Westchester Fire Insurance Company for the year ending December 31st, 1915, of which the above is an abstract, has been received and filed in this department and duly approved by me.
S. D. WORKS,
Commissioner of Insurance.

THE HOME INSURANCE COMPANY.

Principal office: New York, N. Y. Organized in 1853. E. G. Snow, president; Chas. L. Tyner, secretary. Attorney to accept service in Minnesota: Commissioner of Insurance.

CASH CAPITAL, $6,000,000.00.
INCOME IN 1915.

Premiums other than perpetuals	$ 18,245,129.47
Rents and interests	1,581,214.14
Gross profit on sale, maturity or adjustment of ledger assets	60,357.90
From all other sources	2,612.77
Total income	$ 19,889,314.28
Ledger assets December 31st of previous year	37,084,569.89
Sum	$ 56,973,884.17

DISBURSEMENTS IN 1915.

Net amount paid for losses	$ 9,708,418.48
Expenses of adjustment of losses	253,821.66
Commissions and brokerage	3,926,089.84
Salaries, fees and allowances of officers, agents and employes	1,145,927.97
Taxes, fees, rents, real estate expense, fire patrol, etc	759,048.31
Dividends and interest	1,200,000.00
Gross loss on sale, maturity or adjustment of ledger assets	37,261.88
All other disbursements	847,682.26
Total disbursements	$ 17,878,250.40
Balance	39,095,633.77

LEDGER ASSETS DEC. 31, 1915.

Mortgage loans	$ 5,500.00
Book value of bonds and stocks	33,423,194.73
Cash in office, trust companies and banks	2,190,910.81
Agents' balances, unpaid premiums and bills receivable, taken for premiums	3,476,028.23
Total ledger assets (as per balance)	$ 39,095,633.77

NON-LEDGER ASSETS.

Interest and rents due and accrued	$ 269,786.00
All other non-ledger assets	203,203.47
Gross assets	$ 39,568,623.24

DEDUCT ASSETS NOT ADMITTED.

Agent's balances and bills receivable	$ 308,454.58
Market value of special deposits in excess of corresponding liabilities	97,487.00
Book value of ledger assets over market value	1,179,937.73
Total assets not admitted	$ 1,585,879.31
Total admitted assets	37,982,743.93

LIABILITIES DEC. 31, 1915.

Unpaid losses and claims	$ 1,736,205.32
Unearned premiums	15,878,826.00
Salaries, expenses, taxes, dividends and interest due	400,000.00
All other liabilities	2,431,535.96
Capital stock paid up	6,000,000.00
Total liabilities, including capital	$ 26,446,566.68
Net surplus	11,536,177.25

RISKS AND PREMIUMS, 1915 BUSINESS.

(a) Fire risks written during the year	$2,775,253,678.00
Premiums received thereon	25,542,718.59
Marine and inland risks written during the year	606,026,564.00
Premiums received thereon	1,431,661.25
Net amount in force at end of the year (Fire and marine)	3,157,051,229.00
a.—Including business other than marine and inland.	

BUSINESS IN MINNESOTA IN 1915.
(Including reinsurance received and deducting reinsurance placed.)

	Fire Risks.	Marine and Inland.
Risks written	$28,067,923.00	$1,618,269.00
Premiums received	355,722.00	12,433.00
Net losses paid	230,952.00	5,841.00
Net losses incurred	238,713.00	5,962.00
Amount at risk	38,859,114.00	460,355.00

State of Minnesota, Department of Insurance.
I Hereby Certify, That the Annual Statement of the Home Insurance company for the year ending December 31st, 1915, of which the above is an abstract, has been received and filed in this department and duly approved by me.
S. D. WORKS,
Commissioner of Insurance.

LIVERPOOL & LONDON & GLOBE INSURANCE COMPANY OF NEW YORK.

Principal office: New York, N. Y. Organized in 1896. Henry W. Eaton, president; Geo. W. Hoyt, secretary. Attorney to accept service in Minnesota: Commissioner of Insurance.

CASH CAPITAL, $400,000.00.
INCOME IN 1915.

Premiums other than perpetuals	$ 361,511.76
Rents and interests	36,491.79
Gross profit on sale, maturity or adjustment of ledger assets	2,045.08
Total income	$ 400,048.63
Ledger assets December 31st of previous year	1,245,999.05
Increase or decrease in capital	200,000.00
Sum	$ 1,846,047.68

DISBURSEMENTS IN 1915.

Net amount paid for losses	$ 207,100.68
Expenses of adjustment of losses	6,413.23
Commissions and brokerage	57,208.93
Salaries, fees and allowances of officers, agents and employes	14,289.40
Taxes, fees, rents, real estate expense, fire patrol, etc	25,017.59
Dividends and interest	225,000.00
All other disbursements	23,013.14
Total disbursements	$ 558,042.97
Balance	1,288,004.71

LEDGER ASSETS DEC. 31, 1915.

Book value of bonds and stocks	$ 893,434.56
Cash in office, trust companies and banks	218,333.04
Agents' balances, unpaid premiums and bills receivable, taken for premiums	176,237.11
Total ledger assets (as per balance)	$ 1,288,004.71

NON-LEDGER ASSETS.

Interest and rents due and accrued	$ 6,887.50
Gross assets	$ 1,294,892.21

DEDUCT ASSETS NOT ADMITTED.

Agent's balances and bills receivable	$ 9,010.67
Book value of ledger assets over market value	70,354.56
Total assets not admitted	$ 79,365.23
Total admitted assets	1,215,526.98

LIABILITIES DEC. 31, 1915.

Unpaid losses and claims	$ 48,661.00
Unearned premiums	358,231.98
Salaries, expenses, taxes, dividends and interest due	14,730.24
Contingent commissions	10,000.00
Capital stock paid up	400,000.00
Total liabilities, including capital	$ 831,623.22
Net surplus	383,903.76

RISKS AND PREMIUMS, 1915 BUSINESS.

(a) Fire risks written during the year	$ 96,289,378.00
Premiums received thereon	$41,551.85
Marine and inland risks written during the year	5,154,778.00
Premiums received thereon	144,810.25
Net amount in force at end of the year (Fire and marine)	62,970,157.00
a.—Including business other than marine and inland.	

BUSINESS IN MINNESOTA IN 1915.
(Including reinsurance received and deducting reinsurance placed.)

	Fire Risks.	Marine and Inland.
Risks written	$ 736,588.00	$ 50,877.00
Premiums received	7,551.00	985.00
Net losses paid	2,350.00	910.00
Net losses incurred	1,563.00	89.00
Amount at risk	1,810,167.00	50,502.00

State of Minnesota, Department of Insurance.
I Hereby Certify, That the Annual Statement of the Liverpool & London & Globe Insurance company for the year ending December 31st, 1915, of which the above is an abstract, has been received and filed in this department and duly approved by me.
S. D. WORKS,
Commissioner of Insurance.

IMPERIAL ASSURANCE COMPANY.

Principal office: New York, N. Y. Organized in 1899. Percival Beresford, president; Howard Tvrhune, secretary. Attorney to accept service in Minnesota: Commissioner of Insurance.

CASH CAPITAL, $200,000.00.
INCOME IN 1915.

Premiums other than perpetuals	$ 474,147.93
Rents and interests	29,490.02
Gross profit on sale, maturity or adjustment of ledger assets	1,540.00
From all other sources	7.85
Total income	$ 505,185.80
Ledger assets December 31st of previous year	807,494.98
Sum	$ 1,312,680.78

DISBURSEMENTS IN 1915.

Net amount paid for losses	$ 224,458.26
Expenses of adjustment of losses	5,294.93
Commissions and brokerage	120,763.10
Salaries, fees and allowances of officers, agents and employes	27,258.35
Taxes, fees, rents, real estate expense, fire patrol, etc	20,259.41
Dividends and interest	20,000.00
Gross loss on sale, maturity or adjustment of ledger assets	7,744.76
All other disbursements	27,317.76
Total disbursements	$ 453,096.57
Balance	$ 859,584.21

LEDGER ASSETS DEC. 31, 1915.

Book value of bonds and stocks	$ 691,835.75
Cash in office, trust companies and banks	83,577.40
Agents' balances, unpaid premiums and bills receivable, taken for premiums	83,971.06
All other ledger assets	200.00
Total ledger assets (as per balance)	$ 859,584.21

NON-LEDGER ASSETS.

Interest and rents due and accrued	$ 8,887.76
All other non-ledger assets	2.99
Gross assets	$ 868,474.96

DEDUCT ASSETS NOT ADMITTED.

Agents' balances and bills receivable	$ 3,024.47
Book value of ledger assets over market value	6,796.88
Total assets not admitted	$ 9,821.35
Total admitted assets	$ 858,653.61

LIABILITIES DEC. 31, 1915.

Unpaid losses and claims	$ 29,147.00
Unearned premiums	382,589.24
Salaries, expenses, taxes, dividends and interest due	11,000.00
Contingent commissions	2,500.00
Capital stock paid up	200,000.00
Total liabilities, including capital	$ 625,246.24
Net surplus	$ 233,407.37

RISKS AND PREMIUMS, 1915 BUSINESS.

(a) Fire risks written during the year	$ 87,942,070.00
Premiums received thereon	867,288.10
Net amount in force at end of the year (fire and marine)	84,422,823.00
a. Including business other than marine and inland.	

BUSINESS IN MINNESOTA IN 1915.
(Including reinsurance received and deducting reinsurance placed.)

	Fire Risks.
Risks written	$ 1,072,386.00
Premiums received	13,965.00
Net losses paid	15,386.00
Net losses incurred	16,336.00
Amount at risk	1,226,655.00

State of Minnesota, Department of Insurance.
I Hereby Certify, That the Annual Statement of the Imperial Assurance Company for the year ending December 31st, 1915, of which the above is an abstract, has been received and filed in this department and duly approved by me.
S. D. WORKS,
Commissioner of Insurance.

THE MERCANTILE INSURANCE COMPANY OF AMERICA.

Principal office: New York, N. Y. Organized in 1897. E. G. Richards, president; J. F. Hastings, secretary. Attorney to accept service in Minnesota: Commissioner of Insurance.

CASH CAPITAL, $1,000,000.00.
INCOME IN 1915.

Premiums other than perpetuals	$ 777,380.01
Rents and interests	91,129.66
Gross profit on sale, maturity or adjustment of ledger assets	44.23
Total income	$ 868,553.90
Ledger assets December 31st of previous year	2,676,012.09
Sum	$ 3,544,565.99

DISBURSEMENTS IN 1915.

Net amount paid for losses	$ 227,554.49
Expenses of adjustment of losses	3,276.90
Commissions and brokerage	209,754.39
Salaries, fees and allowances of officers, agents and employes	36,422.52
Taxes, fees, rents, real estate expense, fire patrol, etc	29,012.49
Dividends and interests	20,000.00
Gross loss on sale, maturity or adjustment of ledger assets	511.79
All other disbursements	28,136.53
Total disbursements	$ 554,669.11
Balance	2,989,896.88

LEDGER ASSETS DEC. 31, 1915.

Book value of bonds and stocks	$ 2,757,383.71
Cash in office, trust companies and banks	93,624.76
Agents' balances, unpaid premiums and bills receivable, taken for premiums	137,725.07
All other ledger assets	500.00
Total ledger assets (as per balance)	$ 2,989,896.88

NON-LEDGER ASSETS.

Interest and rents due and accrued	$ 31,418.74
Gross assets	$ 3,021,315.62

DEDUCT ASSETS NOT ADMITTED.

Agent's balances and bills receivable	$ 725.07
Book value of ledger assets over market value	107,393.71
Total assets not admitted	$ 108,118.78
Total admitted assets	2,913,196.84

LIABILITIES DEC. 31, 1915.

Unpaid losses and claims	$ 59,918.86
Unearned premiums	663,711.57
Salaries, expenses, taxes, dividends and interest due	25,821.00
Contingent commissions	8,021.27
Capital stock paid up	1,000,000.00
Total liabilities, including capital	$ 1,757,472.70
Net surplus	1,155,724.14

RISKS AND PREMIUMS, 1915 BUSINESS.

(a) Fire risks written during the year	$137,306,566.00
Premiums received thereon	1,212,210.00
Net amount in force at end of the year (Fire and marine)	144,026,629.00
a.—Including business other than marine and inland.	

BUSINESS IN MINNESOTA IN 1915.
(Including reinsurance received and deducting reinsurance placed.)

	Fire Risks.
Risks written	$1,440,836.00
Premiums received	14,865.00
Net losses paid	4,896.00
Net losses incurred	4,691.00
Amount at risk	2,749,697.00

State of Minnesota, Department of Insurance.
I Hereby Certify, That the Annual Statement of the Mercantile Insurance Company of America for the year ending December 31st, 1915, of which the above is an abstract, has been received and filed in this department and duly approved by me.
S. D. WORKS,
Commissioner of Insurance.

AACHEN AND MUNICH FIRE INSURANCE COMPANY.

Principal office in the United States, New York, N. Y. Commenced business in the United States 1895. Joseph A. Kelsey, general manager in the United States. Attorney to accept service in Minnesota: Commissioner of Insurance.

DEPOSIT CAPITAL, $200,000.00.
INCOME IN 1915.

Premiums other than perpetuals	$ 1,096,362.74
Rents and interests	97,362.37
Received from home office	8,047.73
Total income	$ 1,201,792.84
Ledger assets December 31st of previous year	2,796,676.44
Sum	$ 3,998,469.28

DISBURSEMENTS IN 1915.

Net amount paid for losses	$ 613,512.06
Expenses of adjustment of losses	23,608.33
Commissions and brokerage	241,348.47
Salaries, fees and allowances of officers, agents and employes	129,830.24
Taxes, fees, rents, real estate expense, fire patrol, etc	65,137.06
All other disbursements	61,031.38
Total disbursements	$ 1,144,242.54
Balance	2,854,226.74

LEDGER ASSETS DEC. 31, 1915.

Book value of bonds and stocks	$ 2,516,173.41
Cash in office, trust companies and banks	145,240.19
Agents' balances, unpaid premiums and bills receivable, taken for premiums	186,517.97
All other ledger assets	6,295.17
Total ledger assets (as per balance)	$ 2,854,226.74

NON-LEDGER ASSETS.

Interest and rents due and accrued	$ 30,511.40
Gross assets	$ 2,884,738.14

DEDUCT ASSETS NOT ADMITTED.

Agents' balances and bills receivable	$ 4,830.91
Market value of special deposits in excess of corresponding liabilities	7,348.31
Book value of ledger assets over market value	152,199.41
All other assets not admitted	145,240.19
Total assets not admitted	$ 309,618.82
Total admitted assets	2,575,119.32

LIABILITIES DEC. 31, 1915.

Unpaid losses and claims	$ 110,973.81
Unearned premiums	1,231,897.54
Salaries, expenses, taxes, dividends and interest due	23,483.16
Contingent commissions	3,206.83
Deposit capital	200,000.00
Total liabilities, including deposit capital	$ 1,569,560.34
Net surplus	1,005,558.98

RISKS AND PREMIUMS, 1915 BUSINESS.

(a) Fire risks written during the year	$172,630,202.00
Premiums received thereon	1,648,916.03
Net amount in force at end of the year (fire and marine)	262,599,969.00
a.—Including business other than marine and inland.	

BUSINESS IN MINNESOTA IN 1915.
(Including reinsurance received and deducting reinsurance placed.)

	Fire Risks.
Risks written	$ 3,326,254.00
Premiums received	41,774.00
Net losses paid	20,297.00
Net losses incurred	17,244.00
Amount at risk	3,850,355.00

State of Minnesota, Department of Insurance.
I Hereby Certify, That the Annual Statement of the Aachen and Munich Fire Insurance company for the year ending December 31st, 1915, of which the above is an abstract, has been received and filed in this department and duly approved by me.
S. D. WORKS,
Commissioner of Insurance.

The above funds are held for the exclusive protection of our American Policy Holders.

We recommend and ask to have your policy rewritten in this company. Represented in Duluth by W. S. McCormick Co., Alworth Bldg., Kreidler-Doyle Co., West Duluth; L. A. Larsen Co., Providence Bldg.; W. S. Hicken, Palladio Bldg.; John Gonska, Fifth Avenue Hotel Building.

R. J. SEIBERLICH,
MANAGER,
704-5-6 Andrus Bldg.,
Minneapolis, Minn.

FIDELITY MUTUAL LIFE INSURANCE COMPANY.

Principal office: Philadelphia, Pa. (Organized in 1878.) Walter Le Mar Talbot, president; Charles G. Hodge, secretary. Attorney to accept service in Minnesota: Commissioner of Insurance.

INCOME IN 1915.

First year's premiums	$ 464,611.87
Dividends and surrender values applied to purchase paid-up insurance and annuities	40,979.01
Consideration for original annuities and supplementary contracts, involving life contingencies	9,852.77
Renewal premiums	4,221,256.92
Extra premiums for disability and accident	62,823.23
Total premium income	$ 4,799,523.85
Rents and interests	1,638,077.80
Gross profit on sale, maturity or adjustment of ledger assets	11,661.56
From all other sources	64,405.90
Total income	$ 6,513,669.11
Ledger assets December 31st of previous year	30,583,488.09
Sum	$ 37,097,157.20

DISBURSEMENTS IN 1915.

Death, endowment and disability claims	$ 1,973,199.17
Annuities and premium notes voided by lapse	21,394.28
Surrender values to policyholders	1,974,513.39
Dividends to policyholders	793,576.39
Total paid policyholders	$ 4,762,683.23
Dividends held on deposit surrendered during the year	6,200.65
Commissions and bonuses to agents first year's premiums	192,446.10
Commissions on renewals	211,855.68
Commissions on annuities (original and renewal)	450.00
Salaries and allowances for agencies	4,300.00
Agency supervision and branch office expenses	128,157.17
Medical examiner's fees and inspection of risks	51,837.15
Salaries of officers and employes	176,741.10
Legal expenses	4,470.18
Gross loss on sale, maturity or adjustment of ledger assets	19,901.08
All other disbursements	373,206.53
Total disbursements	$ 5,932,248.90
Balance	31,164,908.30

LEDGER ASSETS DEC. 31, 1915.

Value of real estate owned	$ 1,435,774.97
Mortgage loans	12,731,257.65
Collateral loans	78,529.63
Premium notes and policy loans	8,260,948.45
Bonds and stocks owned	7,835,759.89
Cash, in office, banks and trust companies	378,865.24
Bills receivable and agents' balances	443,872.47
Total ledger assets (as per balance)	$ 31,164,908.30

NON-LEDGER ASSETS.

Interest and rents due and accrued	$ 421,968.84
Market value of real estate over book value	128,917.86
Net deferred and unpaid premiums	434,240.49
Gross assets	$ 32,150,035.49

DEDUCT ASSETS NOT ADMITTED.

Agents' debit balances	$ 422,814.33
Book value of ledger assets over market value	617,983.39
All other assets not admitted	127,739.19
Total assets not admitted	$ 1,168,536.91
Total admitted assets	30,981,498.58

LIABILITIES DEC. 31, 1915.

Net reserve	$ 26,622,124.00
Reserved for supplementary contracts; liability on cancelled policies	382,964.79
Reserve for death losses incurred but unreported	36,405.61
Claims adjusted and not due, and unadjusted and reported	167,294.72
Claims resisted	22,000.00
Dividends left with company to accumulate	67,926.49
Premiums paid in advance	22,839.63
Dividends due or apportioned policyholders	2,416,962.02
All other liabilities	309,882.76
Total liabilities on policyholders' account	$ 30,048,400.02
Unassigned funds (surplus)	933,098.56

EXHIBIT OF POLICIES, 1915.

	No.	Amount.
Policies in force at end of previous year (Last column only)	64,325	$134,064,215.00
Policies in force at close of the year	64,403	132,355,777.00
Net decrease	422	$ 1,708,438.00
Issued, revived and increased during the year	6,888	15,232,382.00
Total terminated during the year	7,310	16,940,820.00

BUSINESS IN MINNESOTA IN 1915.

	No.	Amount.
Policies in force Dec. 31, 1914	2,819	$ 4,595,388.00
Issued during the year	231	457,740.00
Ceased to be in force during the year	310	485,283.00
In force December 31st, 1915	2,739	4,567,845.00
Losses and claims incurred during the year	15	$ 25,716.47
Losses and claims settled during the year	16	26,559.97
Received for premiums		$ 157,420.02

State of Minnesota, Department of Insurance.
I Hereby Certify, That the Annual Statemnt of the Fidelity Mutual Life Insurance company for the year ending December 31st, 1915, of which the above is an abstract, has been received and filed in this department and duly approved by me.
S. D. WORKS,
Commissioner of Insurance.

HENRY NESBITT & CO.,
MANAGERS.
814 Sellwood Bldg.
W. J. WILL & M. L. GRIFFITHS
MANAGERS.
St. Paul, Minn.

GERMANIA LIFE INSURANCE COMPANY.

Principal office: New York, N. Y. Organized in 1860. Hubert Cillis, president; Carl Heye, secretary. Attorney to accept service in Minnesota: Commissioner of Insurance.

CASH CAPITAL, $200,000.00.
INCOME IN 1915.

First year's premiums	$ 488,319.16
Dividends and surrender values applied to purchase paid-up insurance and annuities	159,641.95
Consideration for original annuities, and supplementary contracts, involving life contingencies	7,512.18
Renewal premiums	5,301,964.40
Extra premiums for disability and accident	10,757.42
Total premium income	$ 5,968,195.11
Rents and interests	2,457,708.11
Gross profit on sale, maturity or adjustment of ledger assets	7,189.08
Borrowed money	465,779.80
From all other sources	94,844.16
Total income	$ 8,993,716.26
Ledger assets December 31st of previous year	50,407,820.69
Sum	$ 59,401,536.95

DISBURSEMENTS IN 1915.

Death, endowment and disability claims	$ 3,483,987.37
Annuities and premium notes voided by lapse	40,675.70
Surrender values to policyholders	1,384,818.22
Dividends to policyholders	940,403.96
Total paid policyholders	$ 5,849,885.25
Dividends held on deposit surrendered during the year	2,890.37
Dividends to stockholders	24,000.00
Commissions and bonuses to agents first year's premiums	220,119.16
Commissions on renewals	229,138.33
Commissions on annuities (original and renewal)	193.68
Commuted renewal commissions	4,228.67
Agency supervision and branch office expenses	306,292.83
Medical examiner's fees and inspection of risks	51,262.07
Salaries of officers and employes	216,241.69
Legal expenses	1,165.70
Gross loss on sale, maturity or adjustment of ledger assets	72,467.12
All other disbursements	447,242.98
Total disbursements	$ 7,425,117.85
Balance	51,976,419.10

LEDGER ASSETS DEC. 31, 1915.

Value of real estate owned	$ 5,084,027.58
Mortgage loans	26,422,802.20
Premium notes and policy loans	7,449,642.74
Bonds and stocks owned	12,361,709.44
Cash, in office, banks and trust companies	658,237.14
Total ledger assets (as per balance)	$ 51,976,419.10

NON-LEDGER ASSETS.

Interest and rents due and accrued	$ 696,520.44
Net deferred and unpaid premiums	1,406,146.17
All other non-ledger assets	306,217.00
Gross assets	$ 54,385,302.71

DEDUCT ASSETS NOT ADMITTED.

Book value of ledger assets over market value	$ 1,873,384.27
Total assets not admitted	$ 1,873,384.27
Total admitted assets	52,511,918.44

LIABILITIES DEC. 31, 1915.

Net reserve	$ 44,233,300.00
Reserved for supplementary contract; liability on cancelled policies	110,985.91
Claims due and unpaid	197,953.49
Reserve for death losses incurred but unreported	60,000.00
Claims adjusted and not due and unadjusted and reported	251,129.96
Claims for disability and accidental death	500.00
Dividends left with company to accumulate	30,046.41
Premiums paid in advance	25,021.00
Dividends due or apportioned policyholders	4,706,296.65
Special reserve	69,625.47
All other liabilities	903,790.05
Total liabilities on policyholders' account	$ 50,587,548.94
Capital stock paid up	200,000.00
Unassigned funds (surplus)	1,724,369.50

EXHIBIT OF POLICIES, 1915.

	No.	Amount.
Policies in force at end of previous year (Last column only)	79,838	$150,075,274.00
Policies in force at close of the year	79,753	150,737,175.00
Net increase		$ 661,901.00
Net decrease	85	
Issued, revived and increased during the year	7,015	$ 15,195,275.00
Total terminated during the year	7,100	14,533,374.00

BUSINESS IN MINNESOTA IN 1915.

	No.	Amount.
Policies in force Dec. 31, 1914	2,902	$ 4,603,686.00
Issued during the year	560	846,687.00
Ceased to be in force during the year	256	343,320.00
In force December 31st, 1915	3,206	5,107,053.00
Losses and claims incurred during the year	24	$ 35,755.67
Losses and claims settled during the year	23	34,024.77
Losses and claims unpaid December 31st, 1915	4	6,450.00
Received for premiums		$ 167,161.69

State of Minnesota, Department of Insurance.
I Hereby Certify, That the Annual Statement of the Germania Life Insurance company for the year ending December 31st, 1915, of which the above is an abstract, has been received and filed in this department and duly approved by me.
S. D. WORKS,
Commissioner of Insurance.

W. VAN BRUNT,
AGENT.
108 Providence Bldg.
Insurance, Real Estate, Loans.
Oldest Agency in the City,
Established In 1869.

NEW JERSEY FIDELITY & PLATE GLASS INSURANCE COMPANY.

Principal office: Newark, N. J. Organized in 1868. Samuel C. Hoagland, president; Harry C. Hedden, secretary. Attorney to accept service in Minnesota: Commissioner of Insurance.

CASH CAPITAL, $400,000.00.
INCOME IN 1915.

Premiums received (Net)—	
Accident, deductions	$2,963.28
Health, deductions	257.29
Liability	15,328.82
Workmen's compensation	90.00
Plate glass	379,300.49
Burglary and theft	95,267.21
Auto, etc., property damage	4,221.33
Total net premium income	$ 491,087.28
From interest and rents	36,711.95
From all other sources	160.29
Total income	$ 527,959.52
Ledger assets December 31st of previous year	849,754.55
Increase in capital	100,000.00
Sum	$ 1,477,714.07

DISBURSEMENTS IN 1915.

Claims paid (Net)—	
Accident	$ 258.92
Health	127.04
Liability	230.00
Plate glass	133,167.05
Burglary and theft	38,360.94
Auto, etc., property damage	488.90
Net paid policyholders	172,712.85
Investigation and adjustment of claims	3,047.63
Commissions	170,146.48
Salaries of officers, agents, employes, examiners' and inspection fees	56,044.84
Dividends to stockholders	21,000.00
Loss on sale or maturity of ledger assets	168.17
All other disbursements	29,706.04
Total disbursements	$ 452,826.01
Balance	1,024,888.06

LEDGER ASSETS DEC. 31, 1915.

Mortgage loans	$ 606,000.00
Book value of bonds and stocks	240,518.79
Cash in office, trust companies and banks	63,698.59
Premiums in course of collection	113,253.81
All other ledger assets	1,416.87
Total ledger assets (as per balance)	$ 1,024,888.06

NON-LEDGER ASSETS.

Interest and rents due and accrued	$ 10,308.42
Gross assets	$ 1,035,196.48

DEDUCT ASSETS NOT ADMITTED.

Premiums in course of collection (past due)	$ 4,317.56
Book value of ledger assets over market value	6,233.65
All other assets not admitted	1,150.00
Total assets not admitted	$ 11,701.22
Total admitted assets	1,023,495.26

LIABILITIES.

Claims—	
Adjusted	$ 790.34
In process of adjustment and reported	21,219.24
Resisted	11,626.50
Total	$ 33,645.08
Net unpaid claims except liability claims	33,645.08
Special reserve for unpaid liability losses	1,500.00
Expenses of investigation and adjustment	1,526.79
Unearned premiums	274,908.51
Commissions and brokerage	37,709.42
All other liabilities	11,154.05
Capital stock paid up	400,000.00
Total liabilities, including capital	$ 760,443.88
Surplus over all liabilities	263,051.38

BUSINESS IN MINNESOTA IN 1915.

	Premiums Received.	Losses Paid.
Plate glass	$6,292.06	$3,168.96
Burglary and theft	2,572.80	2,036.46
Totals	$8,864.86	$5,205.42

State of Minnesota, Department of Insurance.
I Hereby Certify, That the Annual Statement of the New Jersey Fidelity & Plate Glass Insurance company, for the year ending December 31st, 1915, of which the above is an abstract, has been received and filed in this department and duly approved by me.
S. D. WORKS,
Commissioner of Insurance.

H. A. WING & CO.
LUMBERMEN'S INSURANCE COMPANY.

Principal office: Philadelphia. Organized in 1873. Oliver H. Hill, president; Nathan J. Dunn, secretary. Attorney to accept service in Minnesota: Commissioner of Insurance.

CASH CAPITAL, $250,000.00.
IN

Shoe Repair--Quality is the Keynote!

Just a word about our Shoe Repair Department. We employ skilled workmen at all times, and guarantee perfectly satisfactory work. This department is fully equipped with stitchers, trimmers, scourers, buffers, polishers—every device necessary to the modern shoe repair shop. Don't overlook the convenience this department offers; we call for and deliver your work. You just have to phone us your instructions. Quality work and quality service.

The Glass Block

Yes Sir! Eden

My Eden Electric Washer

is entirely satisfactory and am very much pleased with the quick and thorough way it washes the clothes. I find it very efficient and as represented.

MRS. GEO. W. MORGAN,
2120 Woodland Ave.

May we send an 'Eden' to your home on free trial?

Northern Electrical Company, 210-212 W. First St.

CITY NEEDS READY CASH

Will Issue Certificates of Indebtedness to Amount of $20,000.

Police and Fire Department Expenditures Have Been Increased.

City commissioners, at a special meeting tomorrow morning, will pass upon a resolution calling for the issuance of $20,000 worth of certificates of indebtedness to tide over the public safety fund until proceeds from the 1916 tax levy are available.

"It is estimated that about $12,000 actually will be needed," said Finance Commissioner Voss, "but the resolution will call for $20,000, in order to allow for emergencies."

Police and fire department salary rolls, which have shown increases, are partially responsible for the shortage, commissioners said. One-third of the additional appropriation will be available for the purchase of a $6,500 combination fire truck for West Duluth.

"This truck is to be delivered June 1," said Commissioner Voss, "and although there is a possibility that it will be delayed in shipment, we want to be ready to pay for it when it gets here. Payrolls and bills of the safety division will account for about $5,000."

In addition to the consideration of the resolution, commissioners will receive a certification from City Clerk Walter Borgen that the "dry" petition is sufficient.

About 3,000 names were checked before clerks stopped their work. City Clerk Borgen allowed 200 or 300 more than were necessary, in order to guard against the throwing out of any that might be illegal. The petition, the largest ever filed in the city clerk's office, is said to contain more than 6,000 names.

CANVASS TO BEGIN MAY 1

Twenty Deputy Assessors Will Obtain Valuations.

Deputy assessors, twenty in number, will begin the annual task of visiting residences and stores to obtain valuations, beginning May 1.

City Assessor J. A. Scott said today that the twenty men to be assigned to this work will be called in Saturday, when preliminary arrangements for the canvass will be made.

Each man in bonded in the sum of $500 and at Saturday's conference districts to be covered by each man will be assigned to him.

IS ACQUITTED OF ASSAULT CHARGE

Because he didn't call the corners loudly enough, a street car conductor incurred the displeasure of Emil Linnander, West Duluth, Saturday, according to police. The conductor alleged that Linnander assaulted him.

The conductor stopped the car and turned Linnander over to Patrolman Peterson, who brought him to headquarters and charged him with assault.

When the case was brought before Judge W. H. Smallwood there was no one to verify the conductor's version of the affair and Linnander denied it flatly. He was released. Attorney Andrew Nelson appeared for him.

TRUSTEE'S SALE!

The stock of merchandiso consisting principally of clothing, hats and caps, boots and shoes, gents' furnishings, etc., together with the store furniture and fixtures, inventorying in all about $3,000, belonging to the estate of

JOHN NORLEN, Two Harbors, Minn.,

will be sold for cash to the highest bidder on Thursday, April 20th, at 9:30 a. m. at the store building, Two Harbors.

Trustee reserves the right to reject any and all bids. Inventory may be inspected at 631 Manhattan building, Duluth. W. O. DERBY, Trustee.

ANDERSON FILES FOR CONGRESSMAN

From The Herald Washington Bureau.

Washington, April 19.—Representative Sidney Anderson of the First district today mailed to the secretary of state of Minnesota his filing affidavit for re-election to congress.

NOTICE

I wish to inform the public that I am in no way connected with S. M. Hoppenyan, proprietor of the N. W. Monument company, but am now in the monument business for myself at 609 East Fifth street. C. SHURSEN of SHURSEN GRANITE COMPANY. Grand 1204-Y.

MAYOR IS INVITED TO CONSERVATION CONGRESS

Mayor W. I. Prince has been invited to attend the annual convention of the National Conservation congress, to be held in Washington, D. C., May 2, 3 and 4.

Thomas R. Shipp, executive secretary of the congress, has written to the city's chief executive, asking him to attend the congress in person, or to appoint delegates from Duluth.

The plan of the congress, as stated in Mr. Shipps' communication, is to "develop national strength and efficiency."

COMMANDER WHO SUNK SUSSEX IS DECORATED

Paris, April 19.—Information was received from reliable sources today that Emperor William has decorated the commander of the submarine which is said to have torpedoed the Sussex. It is understood Washington has been informed of this development.

The award of a decoration to this commander, it is believed here, would make it difficult, and perhaps impossible for Germany to punish him, in case such a demand were made by the American government.

Russians Repulsed.

Berlin, April 19, wireless to Sayville. —The official Austrian report of April 17 says that a Russian attack on Austro-Hungarian guards on the upper Sereth river in Eastern Galicia was repulsed.

NEW PICTURE OF VON BERNSTORFF, GERMAN AMBASSADOR TO U. S.

—Copyright by Bain News Service.

COUNT VON BERNSTORFF.

This is the way Count von Bernstorff looked when he attended the flower show in New York. The great strain under which the count has been living continuously since the war began has put a new line or two in his face but he is still the same keen, suave diplomat of the peace period. However man may feel about Germany and the allies there is only one opinion about Count von Bernstorff among public men and diplomats and that is that he has carried a serious diplomatic burden with wonderful strength and grace; and in a very trying period he has made many new friends for himself.

NEW IDEAS FOR PAVING

West Duluthians Want Boulevard in Center of Avenue.

Petition for Improvement of Fifty-Ninth Avenue West Filed.

New ideas in street paving have been advocated by citizens of West Duluth, who want the city's widest street, Fifty-ninth avenue west, paved with a forty-foot boulevard in the center of the street.

A petition asking that the avenue be paved from Main street to Highland street, was filed with City Clerk Walter Borgen this morning and will be turned over to city commissioners at the next council meeting Monday.

The plan calls for a strip of boulevard, forty feet wide and 425 feet long, in the center of each block. The street is 100 feet wide, and allows room for an eighteen-foot strip of paving on each side of the boulevard. Unusually wide sidewalks also will be put in if citizens have their way.

The petition asks that the work be done from Grand to Wadena street during the present year, and that the rest be done next year, unless it all can be done in 1916.

Citizens living south of Main street on Fifty-ninth also have been taken up with the boulevard plan, it is reported, and they are said to be circulating a petition asking for a similar improvement of the avenue from Polk street to the harbor.

Fifty-ninth avenue west, was designated as the center of the western section when the land was laid out, and for that reason was made much wider than the average street.

$1 Lillies—Big Values.
DULUTH FLORAL CO.

WILL DISCUSS ISSUE WITH AMBASSADOR

Washington, April 19. — Secretary Lansing today informed Count van Bernstorff, the German ambassador, that he was ready to discuss the submarine situation with him and a conference probably will be arranged for tomorrow. Yesterday Secretary Lansing informed him he could not discuss the subject.

TURTLE MOUNTAIN COUNTRY FLOODED

Churchs Ferry, N. D., April 19.—(Special to The Herald.)—Warnings from the Turtle mountains today say flood waters are pouring south. The main outlet of the lake, Alice creek, is a mile wide in places. Guards are stationed at railway bridges. It is predicted Lake Irwin will overflow today when condition becomes serious.

INGRAHAM ASSISTANT SECRETARY OF WAR

Washington, April 19.—William M. Ingraham, former mayor of Portland, Me., has been selected by President Wilson for assistant secretary of war. The nomination was signed today. Mr. Ingraham will succeed Henry Breckinridge, who resigned with Former Secretary Garrison.

HIS VIEWPOINT.

Washington Star: Robert Skinner, ex-consul-general to London, said at a dinner:

"Of course, neutrals see things from one viewpoint, and belligerents from another. We all have our various viewpoints.

"An English inebriate was recently released from jail. To a friend who met him outside the prison gates he said:

"'Well, mate, wot noos?'

"'There's a law again 'treatin,' was the reply, 'and pretty near the whole world is at war.'

"The inebriate shook his head sadly and wisely.

"'Just think!' he said. 'Just think of a no-treatin' law havin' sech an effect as that!'"

CASTORIA

For Infants and Children
In Use For Over 30 Years
Always bears the Signature of Chas. H. Fletcher

REPORT OF VILLA'S DEATH ONLY RUMOR

Chihuahua City, Mex., April 19.—Gen. Gutierrez, military governor of Chihuahua, authoritatively states that the report of Villa's death is only a rumor. The authorities are aiding in the shipment of supplies to the United States troops.

Milwaukee Merchant Dead.

Milwaukee, Wis., April 19.—E. A. Wadhams, 68, wealthy oil merchant of Milwaukee, died suddenly at Los Angeles, Cal., today, after a brief illness.

DO NOT FORGET

The Last Day for Paying

WATER AND GAS BILLS

Without DANGER of being SHUT OFF, for the EASTERN DISTRICT is tomorrow.
D. A. REED, Manager.
D. H., April 19, 1916. D 1923.

MARRIAGE LICENSES.

Peter Nelson and Alma Paulson.

WEDDING PICTURES are a specialty with Christensen. 25 W. Superior st.

Wedding Announcements—Engraved or printed. Consolidated Stamp and Printing Co., 14 Fourth avenue west.

14, 18 AND 22K SOLID GOLD WEDding and engagement rings made and mounted to order at Henricksen's, 332 West Superior street.

Engraved and printed birth announcements. Consolidated Stamp & Print. Co.

BIRTHS.

BLOOMSTRAND—A son was born to Mr. and Mrs. Axel Bloomstrand of 920¼ East Fifth street, April 10.

MORRIS—A son was born to Mr. and Mrs. William J. Morris of 106 South Forty-eighth avenue west, April 11.

ROOT—A daughter was born to Mr. and Mrs. Jessie S. Root of 3804 Tioga street, April 9.

BROSKA—A daughter was born to Mr. and Mrs. Peter Broska of 3102 Restormel street, April 13.

BERG—A daughter was born to Mr. and Mrs. Axel Berg of 818 Seventh avenue east, April 14.

MATHER—A daughter was born to Mr. and Mrs. Leo J. Mather of 2307 Tower avenue, Superior, April 10.

Deaths and Funerals

GUSTAFSON—The funeral of Charles Gustafson, aged 61, who succumbed to an attack of pneumonia this morning at St. Luke's hospital, will be held next Friday afternoon at 2 o'clock from the Grady & Horgan undertaking rooms. Interment will be in the London Road cemetery. He leaves no relatives in this country.

JOHNSON-NUUBSON—The double funeral of Andrew Johnson, who died Tuesday morning, and of his daughter, Mrs. Ruby L. Nuubson, who died Monday afternoon, will be held Thursday afternoon of this week at 2:30 o'clock from the Stewart undertaking rooms, Third avenue west. Rev. George Brewer will officiate.

CARD OF THANKS.

WE WISH TO EXPRESS OUR DEEP gratitude to our friends and neighbors, to the Modern Woodmen, and U. C. T., for their kindness and sympathy in our late bereavement; also for the beautiful floral offerings.

(Signed) MRS. J. H. MARKUSON,
MR. J. E. MARKUSON,
MRS. J. H. LINDBECK,
MRS. GROVER ANDERSON.

MONUMENTS.

LARGEST STOCK OF HIGH-GRADE monuments in the Northwest; call and inspect before buying elsewhere. P. N. Peterson Granite Co., 230 E. Sup.

MONUMENTS to order direct from factories. You save 20 per cent. Charles Benson, office 2201 W. 2nd st. Lin. 334.

FUNERAL FLOWERS A SPECIALTY. Duluth Floral Co., 121 W. Superior St.

BUILDING PERMITS.

To Peter MacCormack, additions to frame dwelling on the east side of Fifty-eighth avenue west, between Main and Nicollet streets..... $ 75

To F. A. Carlson, frame garage on the south side of East Third street, between Nineteenth and Twentieth avenues .....

To Frances Allchaud, concrete floor in store building on the north side of West Superior street, between Seventeenth and Eighteenth avenues west 1,000

To Adolph Johnson, roof on porch of dwelling on the north side of West Third street, between Twenty-third and Twenty-fourth avenues west .....

To Gust Warren, repairs to frame dwelling on the east side of Fifty-eighth avenue west, between Raleigh and Polk streets..... 50

To A. J. Wellmer, repairs to frame dwelling on the north side of West Fourth street, between Twentieth and Twenty-first avenues west.

To Norris Realty company, repairs to roof of frame dwelling on the north side of East Superior street, between Lake and First avenues east 85

To Mrs. Root, repairs to frame dwelling on the south side of East Second street, between First and Second avenues east .....

To Swan Nelson and Andrew Anderson, frame dwelling on the north side of East Eighth street, between Fifth and Sixth avenues east..... 1,500

To T. E. Spencer, repairs to frame dwelling on the north side of Isanti street, between Allendale and Minneapolis avenues .....

To C. Demuynck, repairs to frame dwelling on the south side of West Second street, between Twenty-eighth and Twenty-ninth avenues west. 325

To C. P. Craig, glass porch on the north side of East Superior street, between Fourteenth and Fifteenth avenues east 150

To Clara D. Baker, frame dwelling on the east side of Sixtieth avenue east, between Tioga and Glenwood streets .....

To Carl Nyberg, finishing the second floor of building on the south side of West Seventh street, between Thirty-eighth and Thirty-ninth avenues west .....

To William Rusch, alterations to frame dwelling on the south side of East Seventh street, between Fifth and Sixth avenues 1,000

H. E. ELDEN,
MANAGER.
OTTO I. ELDEN,
GENERAL AGENT,
501 Providence Bldg.,
Duluth, Minn.

NATIONAL LIFE INSURANCE COMPANY OF U. S. A.

Principal office: Chicago, Ill. Organized in 1868. Albert M. Johnson, president; Robert D. Lay, secretary. Attorney to accept service in Minnesota: Commissioner of insurance.

CASH CAPITAL, $500,000.00.

INCOME IN 1915.

First year's premiums	$ 341,079.41
Dividends and surrender values applied to purchase paid-up insurance and annuities	68,882.27
Renewal premiums	2,221,461.14
Extra premiums for disability and accident	1,174.63
Total premium income	$ 2,632,597.45
Rents and interests	608,426.87
Gross profit on sale, maturity or adjustment of ledger assets	11,323.96
Income casualty department	815,560.95
From all other sources	25,560.57
Total income	$ 4,093,479.80
Ledger assets December 31st of previous year	12,268,024.94
Sum	$ 16,361,504.74

DISBURSEMENTS IN 1915.

Death, endowment and disability claims	$ 814,747.46
Annuities and premium notes voided by lapse	31,246.40
Surrender values to policyholders	633,968.09
Dividends to policyholders	148,067.73
Total paid policyholders	$ 1,633,029.68
Dividends to stockholders	50,000.00
Commissions and bonuses to agents first year's premiums	210,420.21
Commissions on renewals	145,144.16
Salaries and allowances for agencies	24,552.05
Agency supervision and branch office expenses	37,422.20
Medical examiner's fees and inspection of risks	29,889.03
Salaries of officers and employes	152,116.06
Legal expenses	7,852.99
Agents' balances charged off	413.32
Gross loss on sale, maturity or adjustment of ledger assets	120,349.90
Disbursements casualty department	799,845.93
All other disbursements	138,927.49
Total disbursements	$ 3,349,963.02
Balance	13,011,541.72

LEDGER ASSETS DEC. 31, 1915.

Value of real estate owned	$ 33,090.92
Mortgage loans	4,030,052.40
Collateral loans	21,200.00
Premium notes and policy loans	2,653,168.68
Bonds and stocks owned	5,196,637.13
Cash, in office, banks and trust companies	917,955.98
Bills receivable and agents' balances	103,857.29
Casualty department	52,699.98
All other ledger assets	2,979.34
Total ledger assets (as per balance)	$ 13,011,541.72

NON-LEDGER ASSETS.

Interest and rents due and accrued	$ 118,045.16
Market value of bonds and stocks over book value	151,701.93
Net deferred and unpaid premiums	283,808.54
Gross assets	$ 13,565,097.35

DEDUCT ASSETS NOT ADMITTED.

Agents' debit balances	$ 106,078.28
Casualty department	21,103.10
All other assets not admitted	180,088.44
Total assets not admitted	$ 307,269.82
Total admitted assets	13,257,827.53

LIABILITIES DEC. 31, 1915.

Net reserve	$ 11,424,393.95
Reserved for supplementary contracts; liability on cancelled policies	66,498.02
Claims due and unpaid	8,039.38
Reserve for death losses incurred but unreported	10,000.00
Claims adjusted and not due, and unadjusted and reported	35,424.44
Premiums paid in advance	9,793.90
Claims resisted	13,000.00
Dividends due or apportioned policyholders	734,181.74
Special reserve	7,872.84
Casualty department	164,187.60
All other liabilities	152,194.62
Total liabilities on policyholders' account	$ 12,635,576.49
Capital stock paid up	500,000.00
Unassigned funds (surplus)	132,251.04

EXHIBIT OF POLICIES, 1915.

	No.	Amount.
Policies in force at end of previous year. (Last column only)	48,904	$ 79,729,387.00
Policies in force at close of the year	49,414	81,006,351.00
Net increase	510	$ 1,276,964.00
Issued, revived and increased during the year	6,137	12,620,244.00
Total terminated during the year	5,627	11,343,280.00

BUSINESS IN MINNESOTA IN 1915.

	No.	Amount.
Policies in force Dec. 31, 1914	969	$ 1,562,460.00
Issued during the year	144	183,512.00
Ceased to be in force during the year	145	206,727.00
In force December 31st, 1915	968	1,541,245.00
Losses and claims incurred during the year	10	$ 25,789.07
Losses and claims settled during the year	11	27,289.07

BUSINESS IN MINNESOTA DURING 1915—Casualty Department.

Accident and Health, gross premiums	$ 2,074.55
Gross losses paid	1,088.96
Received for premiums	$ 55,438.82

State of Minnesota, Department of Insurance.

I Hereby Certify, That the Annual Statement of the National Life Insurance Company of U. S. A., for the year ending December 31st, 1915, of which the above is an abstract, has been received and filed in this department and duly approved by me.

S. D. WORKS,
Commissioner of Insurance.

HAROLD L. CHENEY,
DISTRICT MANAGER,
701 Providence Bldg.,
Duluth.

CONNECTICUT MUTUAL LIFE INSURANCE COMPANY.

Principal office: Hartford, Conn. (Organized in 1846.) John M. Taylor, president; William H. Deming, secretary. Attorney to accept service in Minnesota: Commissioner of insurance.

CASH CAPITAL—MUTUAL CO.

INCOME IN 1915.

First year's premiums	$ 737,438.24
Dividends and surrender values applied to purchase paid-up insurance and annuities	31,894.76
Consideration for original annuities, and supplementary contracts, involving life contingencies	34,859.60
Renewal premiums	6,688,721.40
Total premium income	$ 7,492,914.00
Rents and interests	3,431,215.18
Gross profit on sale, maturity or adjustment of ledger assets	35,542.00
From all other sources	387,365.92
Total income	$ 11,347,437.10
Ledger assets December 31st of previous year	73,650,640.09
Sum	$ 81,998,077.19

DISBURSEMENTS IN 1915.

Death, endowment and disability claims	$ 4,985,801.21
Annuities and premium notes voided by lapse	39,837.53
Surrender values to policyholders	1,406,291.98
Dividends to policyholders	1,468,395.73
Total paid policyholders	$ 7,900,326.45
Dividends held on deposit surrendered during the year	292,842.20
Commissions and bonuses to agents first year's premiums	289,751.90
Commissions on renewals	400,941.50
Commissions on annuities (original and renewal)	94.23
Salaries and allowances for agencies	14,823.03
Agency supervision and branch office expenses	76,422.39
Medical examiner's fees and inspection of risks	67,198.54
Salaries of officers and employes	263,803.75
Legal expenses	10,360.77
Gross loss on sale, maturity or adjustment of ledger assets	64,108.71
All other disbursements	574,751.15
Total disbursements	$ 9,955,429.62
Balance	72,042,647.57

LEDGER ASSETS DEC. 31, 1915.

Value of real estate owned	$ 2,738,500.83
Mortgage loans	34,705,344.35
Premium notes and policy loans	6,173,670.49
Bonds and stocks owned	24,234,863.25
Cash, in office, banks and trust companies	1,562,480.49
Bills receivable and agents' balances	8,717.20
All other ledger assets	629,070.96
Total ledger assets (as per balance)	$ 72,042,647.57

NON-LEDGER ASSETS.

Interest and rents due and accrued	$ 1,546,696.34
Net deferred and unpaid premiums	811,864.68
Gross assets	$ 74,401,198.59

DEDUCT ASSETS NOT ADMITTED.

Agents' debit balances	$ 6,980.01
Book value of ledger assets over market value	1,796,326.75
All other assets not admitted	26,241.31
Total assets not admitted	$ 1,829,548.07
Total admitted assets	72,571,650.52

LIABILITIES DEC. 31, 1915.

Net reserve	$ 66,468,643.00
Reserved for supplementary contracts; liability on cancelled policies	333,123.42
Claims due and unpaid	80,345.38
Reserve for death losses incurred but unreported	100,000.00
Claims adjusted and not due, and unadjusted and reported	265,188.00
Dividends left with company to accumulate	1,867,557.06
Premiums paid in advance	87,321.03
Dividends due or apportioned policyholders	195,758.60
All other liabilities	412,684.75
Total liabilities on policyholders' account	$ 69,741,621.24
Unassigned funds (surplus)	2,830,029.28

EXHIBIT OF POLICIES, 1915.

	No.	Amount.
Policies in force at end of previous year (Last column only)	96,033	$228,305,763.41
Policies in force at close of the year	100,411	237,784,931.79
Net increase	4,378	$ 9,479,168.38
Issued, revived and increased during the year	11,067	24,929,688.73
Total terminated during the year	6,689	15,450,520.35

BUSINESS IN MINNESOTA IN 1915.

	No.	Amount.
Policies in force Dec. 31, 1914	1,858	$ 4,585,401.00
Issued during the year	389	882,015.00
Ceased to be in force during the year	203	430,053.00
In force December 31st, 1915	2,044	5,037,263.00
Losses and claims incurred during the year		$5,425.00
Losses and claims settled during the year		95,425.00
Received for premiums		$ 172,725.24

State of Minnesota, Department of Insurance.

I Hereby Certify, That the Annual Statement of the Connecticut Mutual Life Insurance company for the year ending December 31st, 1915, of which the above is an abstract, has been received and filed in this department and duly approved by me.

S. D. WORKS,
Commissioner of Insurance.

NEW AMSTERDAM CASUALTY COMPANY.

Principal office: New York, N. Y. Organized in 1898. J. Arthur Nelson, president; George E. Taylor, secretary. Attorney to accept service in Minnesota: Commissioner of insurance.

CASH CAPITAL, $750,000.00.

INCOME IN 1915.

Premiums received (Net)—	
Accident	$ 189,758.96
Health	71,665.90
Liability	448,545.59
Workmen's compensation	481,306.55
Fidelity	40,154.42
Surety	133,320.74
Plate glass	98,767.29
Burglary and theft	99,099.75
Auto, etc., Prop. damage	52,699.74
Workmen's Coll	51,605.60
Total net premium income	$ 1,667,144.06
Contribution to surplus	234,000.00
From interest and rents	75,592.47
Profit on sale or maturity of ledger assets	1,312.62
From all other sources	70,610.72
Total income	$ 2,048,659.87
Ledger assets December 31st of previous year	1,758,882.98
Increase or decrease in capital	250,000.00
Sum	$ 4,057,542.85

DISBURSEMENTS IN 1915.

Claims paid (Net)—	
Accident	$ 88,294.30
Health	23,842.43
Liability	290,752.81
Workmen's compensation	173,134.53
Fidelity	1,702.66
Surety	7,356.20
Plate glass	42,909.55
Burglary and theft	50,221.45
Auto, etc., Prop. damage	23,404.62
Workmen's Coll	17,151.33
Net paid policyholders	$ 723,669.88
Investigation and adjustment of claims	138,795.82
Commissions	349,677.95
Salaries of officers, agents, employes, examiners and inspection fees	190,179.85
Dividends to stockholders	64,625.00
Loss on sale or maturity of ledger assets	1,012.50
All other disbursements	198,196.14
Total disbursements	$ 1,666,156.14
Balance	2,391,386.71

LEDGER ASSETS DEC. 31, 1915.

Book value of real estate	$ 99,051.33
Mortgage loans	158,500.00
Collateral loans	6,000.00
Book value of bonds and stocks	1,167,877.16
Cash in office, trust companies and banks	375,003.29
Premiums in course of collections	543,153.59
All other ledger assets	43,001.40
Total ledger assets (as per balance)	$ 2,391,386.71

NON-LEDGER ASSETS.

Interest and rents due and accrued	$ 12,709.02
Market value of real estate, bonds and stock over book value	17,902.60
Other non-ledger assets	1,865.29
Gross assets	$ 2,423,863.62

DEDUCT ASSETS NOT ADMITTED.

Premiums in course of collection (past due)	$ 96,374.96
Market value of special deposits in excess of corresponding liabilities	7,921.52
Total assets not admitted	$ 104,296.48
Total admitted assets	$ 2,319,567.14

LIABILITIES.

Claims—	
In process of adjustment and reported	$ 68,847.31
Incurred but not reported	10,790.22
Resisted	16,185.00
Total	$ 95,822.53
Deduct reinsurance	4,141.53
Net unpaid claims except liability claims	91,681.01
Special reserve for unpaid liability losses	356,951.00
Expenses of investigation and adjustment	2,316.38
Unearned premiums	716,815.19
Commissions and brokerage	97,412.62
All other liabilities	104,313.83
Capital stock paid up	750,000.00
Total liabilities, including capital	$ 2,119,489.43
Surplus over all liabilities	200,077.71

BUSINESS IN MINNESOTA IN 1915.

	Premiums Received.	Losses Paid.
Accident	$ 1,199.65	$ 745.98
Health	269.50	19.35
Liability	1,770.30	2,546.25
Workmen's compensation	1,639.64	605.25
Fidelity	456.57	.....
Surety	479.40	.....
Plate glass	2,737.72	1,699.00
Burglary and theft	1,792.77	908.76
Automobile property damage	186.86	52.26
Totals	$10,562.41	$ 6,556.94

State of Minnesota, Department of Insurance

I Hereby Certify, That the Annual Statement of the New Amsterdam Casualty company, for the year ending December 31st, 1915, of which the above is an abstract, has been received and filed in this department and duly approved by me.

S. D. WORKS,
Commissioner of Insurance.

WOODMEN ACCIDENT COMPANY.

Home office, Lincoln, Nebraska. A. O. Faulkner, president; C. E. Spangler, secretary. Incorporated July 3, 1890. Commenced business August 11, 1890. Attorney to accept service in Minnesota: Commissioner of insurance.

INCOME IN 1915.

Membership fees actually received	$ 14,033.83
Premiums or assessments	282,325.38
Total received from members	$ 296,359.21
Deduct payments returned	768.39
Net amount received from members	295,590.82
Interest	12,615.85
From all other sources	440.25
Total income	$ 308,651.42
Ledger assets December 31st of previous year	279,422.49
Sum	$ 588,073.91

DISBURSEMENTS DURING 1915.

Death claims paid	$ 7,800.00
Disability benefits and other payments to members	158,302.24
Total paid to members	$ 166,102.24
Commissions, salaries to managers and agents	13,449.76
Compensation and expenses of officers and employes	42,850.01
Collection fees	30,984.17
All other disbursements	15,789.65
Total disbursements	$ 272,125.83
Balance	315,948.08

LEDGER ASSETS DEC. 31, 1915.

Mortgage loans	$ 194,850.00
Book value of bonds	4,500.00
Cash in office and banks	116,598.08
Total ledger assets (as per balance)	$ 315,948.08

NON-LEDGER ASSETS.

Interest due and accrued	$ 7,651.92
Gross assets	$ 323,600.00

DEDUCT ASSETS NOT ADMITTED.

Market value of special deposits in excess of corresponding liabilities	$ 2,000.00
Total admitted assets	$ 321,600.00

LIABILITIES DEC. 31, 1915.

Total death claims	$ 6,800.00
Total sick and accident claims	28,599.00
Salaries expenses, etc.	1,429.29
Advance premiums or assessments	56,353.31
Total liabilities	$ 93,581.70

EXHIBIT OF CERTIFICATES OR POLICIES, BUSINESS OF 1915.

	Total Business. No.	Amount.
In force Dec. 31, 1914	36,647	$ 25,471,600.00
Written during the year	14,008	9,934,100.00
Total	50,655	$ 35,405,600.00
Ceased during the year	12,266	7,979,200.00
In force Dec. 31, 1915	38,389	$ 27,426,400.00

	Business in Minnesota. No.	Amount.
In force Dec. 31, 1914	1,322	$ 906,300.00
Written during the year	171	124,000.00
Total	1,493	$ 1,030,300.00
Ceased during the year	234	170,900.00
In force Dec. 31, 1915	1,169	$ 859,400.00

EXHIBIT OF DEATH CLAIMS DEC. 31, 1915.

	Total Business. No.	Amount.
Claims unpaid Dec. 31, 1914	4	$ 7,000.00
Claims incurred during the year	12	11,650.00
Total	16	$ 18,650.00
Claims settled during the year	11	7,800.00
Unpaid Dec. 31, 1915	5	6,800.00

EXHIBIT OF SICK AND ACCIDENT CLAIMS.

	Total Business. No.	Amount.
Claims unpaid Dec. 31, 1914	835	28,568.00
Claims incurred during the year	5,859	158,733.24
Total	6,694	$ 187,301.24
Claims settled during the year	5,769	158,302.24
Unpaid Dec. 31, 1915	919	26,991.00

	Business in Minnesota. No.	Amount.
Claims unpaid Dec. 31, 1914	26	$ 872.00
Claims incurred during the year	171	6,689.85
Total	197	$ 6,561.85
Claims settled during the year	176	5,951.85
Unpaid Dec. 31, 1915	21	610.00

Received from members in Minnesota during the year $ 9,135.75

State of Minnesota, Department of Insurance.

I Hereby Certify, That the Annual Statement of the Woodmen Accident company for the year ending December 31st, 1915, of which the above is an abstract, has been received and filed in this department and duly approved by me.

S. D. WORKS,
Commissioner of Insurance.

D. H., 4-19-16.

Ready for Easter?

Are you ready?

* * *

If not, come to the Columbia for here we are ready for Easter. Ready to make you ready in clothes ready to wear.

* * *

We've been at work for months preparing for this week—the week before Easter—when every man, and surely every boy, expects to buy some new wearables.

* * *

HATS—everybody thinks first of all of a hat when this word "Easter" is pronounced. And when the word "Hat" is mentioned everybody thinks of this Columbia Hat Shop.

Hats and Caps from 50c clear up to $5.

* * *

Easter next Sunday.

Everwear Hose for all the family.

* * *

There is no time in the whole year when your dress is so important as this week.

* * *

Spring Suits are here at $10, $14.50 (Columbo); $17, $20, $25, $30 and $35.

The best makers in the land are represented in this store. "Stein-Bloch" and "Sincerity" for men; "Society" for young men; "Sampeck" and Woolwear" for boys and children.

* * *

In furnishings you find here what the first-class New York stores are showing, at much lower prices than the same things are sold in exclusive haberdashers' shops.

* * *

Don't wait till the last minute. Pretty busy this week.

Duluth, Minn.

The Columbia Clothing Co

At Third Ave. W.

Foot-Note: Walk in Hanan Shoes.

Subscribe for The Herald

ON THE IRON RANGES

DR. J. H. CROWE REAPPOINTED

Virginia's Health Officer Finally Named to Succeed Himself.

Mayor Boylan Vetoes Appointment of T. C. Mellis as Auditor.

Virginia, Minn., April 19.—(Special to The Herald.)—Angles of the pending patronage fight precipitated by the organization of the new city council last night developed one of the most sensational meetings of that body ever held in the city. Spectators packed the council chambers, overflowed the corridors and extended into the hallways.

Dr. John H. Crowe, who failed of confirmation as health officer at the last meeting, was re-elected last night. Mayor Boylan signed a resolution declaring Street Commissioner Christopherson and Assistant Health Officer Engel reappointed. Both men failed to have their appointments confirmed last week. The mayor held upon the advice of the city attorney that a majority of all the votes in the council was sufficient to insure their reappointment, while the opposition to them held that two-thirds vote or six members voting affirmatively was necessary. The point in question will be referred to the attorney general for decision. Christopherson and Engel will serve in the meantime.

Mayor Boylan vetoed the appointment of T. C. Mellis as auditor. Mellis denied the charge that he was not a citizen and declared he had perfected citizenship two years ago. The mayor stated his reason for not confirming Mellis' appointment was that there were more competent applicants. This appointment is still held up and a ruling from the attorney general will be required on it. The mayor's contention is that it is a special appointment not provided for in the city charter. It will require a four-fifths vote of the council or eight of the nine aldermen voting affirmatively to confirm it over his veto.

Crowe Defends Record.

Dr. John H. Crowe defended his record as health officer after an informal ballot had been taken to name his successor and had gone against him, seven to two. Crowe produced correspondence with the Virginia & Rainy Lake company, showing that he had at various times since 1912 taken up with that corporation the matter of installing sewers and maintaining sanitary conditions at the Scanlon location. Conditions at this location were severely grilled at the last meeting of the council by Alderman Harvey, who declared Dr. Crowe had been derelict in his duty in not compelling them to connect with sanitary sewers. Crowe declined to shoulder all the responsibility. He said that for insanitary conditions in the city the health committee as a whole should be held as responsible as the health officer individually, and declared the committee had not worked in harmony with him. Letters from S. J. Cusson, general manager of the lumber company, indicated that steps were being taken to connect with the sewer at the Scanlon location. Alderman Harvey declared it was not a personal matter with Dr. Crowe. "This corporation has been making a goat of Dr. Crowe," he declared. Crowe denied the accusation and there was a more or less heated debate of the issue. On the first formal ballot for health officer, Crowe received five votes and Dr. J. M. Fisher four. Alderman McGhee advocated the appointment of a health officer who was independent of the influence of either the mining or mill companies, but his suggestion was not considered in the vote.

The council adopted a resolution ordering both the Scanlon and the Oliver locations connected with the sewers. The city attorney announced that an appeal would be taken in the three damage suits for personal injury decided against the city in district court last week. Verdicts were secured in these cases by J. M. Thorsell and Leonora and C. Keith for sums aggregating $4,600.

Mayor Boylan announced the appointment of Joseph Vukelich to the position of court officer, made vacant by the resignation of William Fitzgerald, who has accepted a position as special officer and plain clothes man with the city police force under the police and fire commission.

The appointment of H. O. Johnson as a member of the police and fire commission and of John Ketola, B. D. Pearson and Lafayette Bliss as members of the library board were announced by the mayor and unanimously ratified. The mayor did not, as had been anticipated, veto the appointment of S. S. Dahl as city attorney, and that matter is still up in the air with the expectations of an early settlement.

VIRGINIAN ACQUITTED.

Warner Carlson, Arrested on Alleged Embezzlement Charge, Freed.

Virginia, Minn., April 19.—(Special to The Herald.)—After having been brought from Coeur d'Alene city, Idaho, to face trial on a charge of grand larceny, Warner Carlson, former local saloon keeper was acquitted of the charge by a jury in district court yesterday afternoon at 5 o'clock, after deliberation of less than forty-five minutes.

According to the evidence Carlson had secured $300 from the Fitger Brewing company to cash pay checks with and had signed a written agreement the money would be returned or its equivalent in checks the day following that on which he received the money. That night he left the city without notifying the company where he was going, and a warrant was sworn out for his arrest. Carlson alleged on the witness stand that he had been named as one of the corespondents in divorce action tried some time ago in the local courts and that the husband of the woman in the case had made threats against his life. His attorney had advised him to leave the city to avoid trouble. It also developed in the evidence that Carlson had offered to repay the $300 after the warrant for his arrest had been sworn out, but that the company had refused his offer.

Civil matters occupy the attention of the district court today and the case of The State vs. Charles Campbell and Walter Darcy, charged with permitting gambling on premises under their control will be taken up on the criminal calendar tomorrow. Victor L. Power of Hibbing will defend Campbell and Darcy.

Be Careful in Using Soap on Your Hair

Most soaps and prepared shampoos contain too much alkali, which is very injurious, as it dries the scalp and makes the hair brittle.

The best thing to use is just plain mulsified cocoanut oil, for it is pure and entirely greaseless. It's very cheap, and beats the most expensive soaps or anything else all to pieces. You can get this at any drug store, and a few ounces will last the whole family for months.

Simply moisten the hair with water and rub it in, about a teaspoonful is all that is required. It makes an abundance of rich, creamy lather, cleanses thoroughly, and rinses out easily. The hair dries quickly and evenly, and is soft, fresh looking, bright, fluffy, wavy, and easy to handle. Besides, it loosens and takes out every particle of dust, dirt and dandruff.—Advertisement.

SALOON KEEPERS ARE GIVEN REFUND

Hibbing Council Also Decides to Purchase $8,980 Fire Engine.

Hibbing, Minn., April 19.—(Special to The Herald.)—The village council yesterday afternoon purchased a 900-gallon Waterous fire engine for $8,980, the lowest bid received.

The council also asked for bids for a 65-foot aero extension truck, for additional hose for the local department and for a six-circuit automatic charging board for the fire alarm system.

A communication was read from the last grand jury about several boys under the age of 21, said to have purchased liquor from Virginia saloon keepers with a recommendation that the villages of the range adopt some measure which would prevent a like occurrence.

Joseph Moran asked $170 compensation for assessing village property.

Several saloon keepers who asked refunds on unexpired licenses were granted the request.

Wants Buildings Razed.

A recommendation from the fire chief that several buildings in the rear of Pine street property be torn down, was referred.

The village recorder was instructed to advertise for bids for a practice wagon for the fire department.

A petition from the business men that the council raise the salary of Secretary J. E. Lawler of the Commercial club to $150 and that he be retained was held for further consideration.

The municipal clerk reported for the week ending Saturday receipts of $213.11.

Attorney Samuel Scott stated that a stipulation was entered into with the parties owning the lands near the city wells that for $1,000 and the costs of the case tried in Hibbing, the lands could be obtained, and the council instructed the village attorney to enter into such an agreement.

Gives County Fair $1,000.

The St. Louis County Agricultural society was granted an appropriation of $1,000 for fair purposes this year.

The village recorder was instructed to call for bids for a motorcycle for the police department.

The council was asked to meet with the library board Saturday and go over bids for the proposed addition to the village library to cost about $56,000.

FINDS BUSINESS NOT SUFFICIENT

Postoffice Inspector Looks Over Idea of Trolley Hauling Mail.

Virginia, Minn., April 19.—(Special to The Herald.)—Postoffice Inspector K. De Forest of Duluth has just completed a survey of conditions on the range bearing on the demand of range Commercial clubs for mail service on the electric railway. The volume of business between range cities is not held sufficient by the Federal authorities to warrant the service. Mountain Iron and the village of Sparta have the best case of any communities on the range, according to the postal authorities. Records of the number of pieces of mail passing between range towns have been carefully kept. These records show that Virginia receives and sends out more mail to range points than does any other town on the range. The city sends out an average of about ninety letters and receives an average of about sixty letters daily. Under the present service, Virginia has three mails daily to both ends of the range. The matter of establishing the service is still pending before the department.

VIRGINIAN IS HURT IN STREET COLLISION

Virginia, Minn., April 19.—(Special to The Herald.)—In a collision between a motorcycle and an automobile on Poplar street last night, Otto Cantiene of Virginia was slightly injured, his machine was almost completely demolished and the automobile, belonging to John Anderson of Gilbert, wrecked. Cantiene was under treatment at the McIntyre hospital, but his injuries are not regarded as serious.

A new Studebaker automobile, owned at Biwabik, was wrecked on the Gilbert road yesterday morning and badly damaged when the steering apparatus refused to respond to the touch of the chauffeur. Four occupants of the machine, whose names could not be learned, escaped injury, although one of them, sitting in the front seat, was projected through the wind shield when the machine struck a rock by the roadside. He did not receive a cut or bruise. Members of the party carefully concealed their identity. The machine was a new car.

ANOTHER LIQUOR TOTER CAUGHT AT HIBBING

Hibbing, Minn., April 19.—(Special to The Herald.)—Oscar Hermanson, who says he lives here, was arrested by the Indian police yesterday afternoon as he stepped from a Buhl street car, carrying bottles of whisky and beer. His liquor was confiscated and he was placed in the village jail, pending a hearing at Virginia. This makes the second arrest here by Indian agents this week.

Chisholm Baseball Plans.

Chisholm, Minn., April 19.—(Special to The Herald.)—The officers of the baseball club received the report of the finance committee showing that Chisholm will be represented by a strong team this year. Efforts have been made to schedule games with Coleraine, Grand Rapids and International Falls.

Kinney Man Files.

Kinney, Minn., April 19.—(Special to The Herald.)—Edward McCormick of Kinney is a candidate for the office of county commissioner from the Seventh district. He has filed with the county auditor for the nomination at the June primaries.

MUST TURN OVER BOOKS

Victor Benoe Ordered to Surrender Office to J. C. Eastman.

Judge Fesler Will Later Pass on Disputed Ballots.

Victor J. Benoe, defeated for re-election as clerk of Stuntz township, must surrender possession of his office to John C. Eastman. An order directing Mr. Benoe to turn over the office to his successor was made by Judge Bert Fesler this morning.

Mr. Benoe lost out by fifteen votes when the canvass of the votes of the recent township election was made. He instituted an election contest, but the court today ruled that inasmuch as Mr. Eastman had been declared elected by the board of canvassers he was entitled to immediate possession of the office.

The contest, however, will be carried into court. Arrangements have been made for a hearing before Judge Fesler next Monday, when the court will be asked to pass upon sixty-six disputed ballots. On the face of the returns, it was undisputed at the recount that Mr. Eastman received 865 ballots and Mr. Benoe 850.

The recount was made in the town hall in Hibbing by three inspectors, S. H. Forsberg, M. Rogalsky and T. S. Silliman, in the presence of the contestants, J. B. Messner, election judge, and I. K. Lewis and M. H. McMahon, attorneys.

PREPARING FOR STATE FIREMEN

Recreation of Various Sorts to Be Given Chisholm Visitors.

Chisholm, Minn., April 19.—(Special to The Herald.)—When the state firemen meet here June 13, 14 and 15 there will be plenty of recreation and amusement, judging by reports of the entertainment committee.

Supt. A. F. Peterson of the Oliver Iron Mining company, informed the entertainment committee that the Oliver company would be glad to escort any of the visitors through the underground mines and an observation train would be made up to take parties through the open pits.

Committee Is Divided.

To facilitate the committee work the entertainment committee was subdivided into the following: Program, W. A. Masters, J. H. McNiven, C. E. French; parade, C. M. Tramontin, Morris Peck, W. B. Brown; dancing and decorating, A. R. Syme, C. E. French, Ernest Drew; sightseeing, D. J. Harrington, F. H. Andrews, A. V. Peterson, W. E. Brown; attractions, W. A. Masters, D. J. Harrington, Ernest Drew; meals and quarters, Ernest Drew, A. H. Kleffman; reception, E. E. Webber, S. J. Hirstio, D. J. Harrington. All committee members named were directed to assume the initiative and make all preparations coming under the head of the committee to which they were appointed.

C. E. French, president of the Iron Range Firemen's association, submitted a list of events which will be competed in by the volunteer firemen of the range during the tournament.

CHISHOLM MEN FINED.

Three Brothers Mulcted for Making Too Much Noise.

Chisholm, Minn., April 19.—(Special to The Herald.)—Victor, John and Frank Oreschek, aged 33, 36 and 39 years, respectively, arrested Sunday night while in a family quarrel and creating a disturbance at the village jail, when arraigned before Judge William A. Masters Tuesday, were reluctant to admit that they had done anything to warrant arrest, but Judge Masters after hearing the testimony of the police officers fined each $25 for being drunk and disorderly, $15 each for disturbing the peace and tranquillity of the jail and $2.50 each costs or forty days in the county jail. The fines were paid.

ISHPEMING MAN GETS HIBBING JOB

Ishpeming, Mich., April 19.—Fritz Lind, who has been a driver for the Standard Oil company here for several years, succeeds W. H. Bowman, as manager of the company's business here. Mr. Bowman has been made manager of the company's business at Hibbing, Minn. As the company has a much larger business there than in Ishpeming, the change is in the nature of a promotion for Mr. Bowman.

CHISHOLM BRIEFS.

Chisholm, Minn., April 19.—(Special to The Herald.)—The next meeting of the Range Poultry association will be held here Sunday, May 7. The meeting will be the first held in Chisholm and was secured through the efforts of Frank G. Harris, J. J. Hayes and Capt. John Schweiger, all members of the association.

R. J. Chase and Herman Tetzlaff of the village board of health have started the annual tubercular test of all cattle in the village and nearby creameries.

Twenty-two men and eleven teams are excavating on Chestnut street for the concrete pavement.

Announcements have been received here of the marriage of Miss Nellie Ellis and Charles Fredrick Howe in Edmonton, Alta. Miss Ellis was for some time on the local public library staff.

BAD BREATH

Dr. Edwards' Olive Tablets Get at the Cause and Remove It.

Dr. Edwards' Olive Tablets, the substitute for calomel, act gently on the bowels and positively do the work.

People afflicted with bad breath find quick relief through Dr. Edwards' Olive Tablets. The pleasant, sugar-coated tablets are taken for bad breath by all who know them.

Dr. Edwards' Olive Tablets act gently but firmly on the bowels and liver, stimulating them to natural action, clearing the blood and gently purifying the entire system.

They do that which dangerous calomel does without any of the bad after effects.

All the benefits of nasty, sickening, griping cathartics are derived from Dr. Edwards' Olive Tablets without griping, pain or disagreeable effects of any kind.

Dr. F. M. Edwards discovered the formula after seventeen years of practice among patients afflicted with bowel and liver complaint with the attendant bad breath.

Dr. Edwards' Olive Tablets are purely a vegetable compound mixed with olive oil; you will know them by their olive color.

Take one or two every night for a week and note the effect. 10c and 25c per box. All druggists.

The Olive Tablet Co., Columbus, O.

OFFICIAL MAP OF THE WEATHER

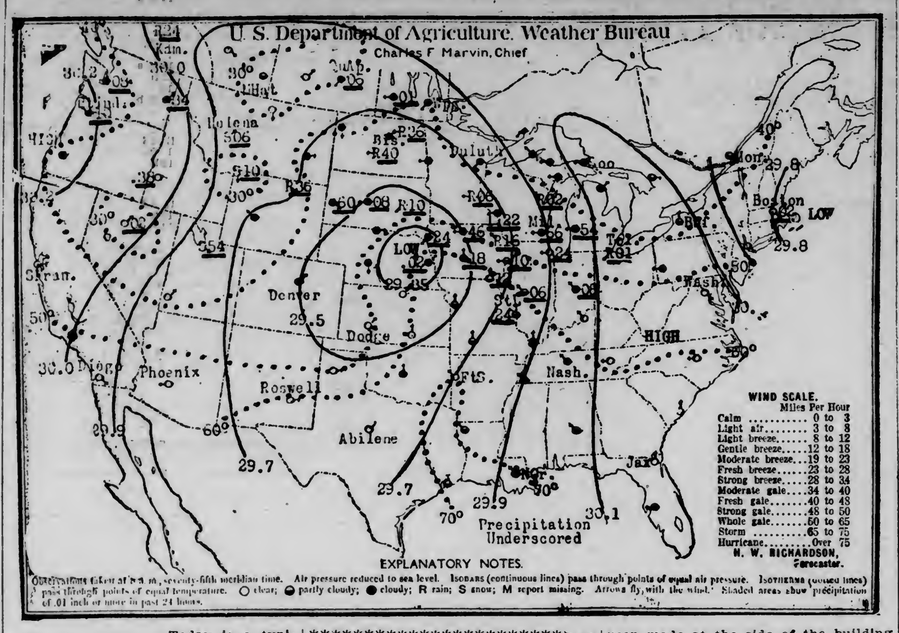

RAIN.

Today is a typical day with the weather man uncertain whether there will be rain or just "cloudy" weather. The forecasts in general are for cloudiness or rain and persons going any distance should not forget their umbrellas.

Today the sun rose at 5:13 o'clock and set at 7:02 o'clock, giving thirteen hours and forty-nine minutes of sunshine.

A year ago today it was fair and warm.

Mr. Richardson makes the following comment on weather conditions:

"A disturbance of considerable intensity, centered over Eastern Nebraska and Western Iowa, caused rains during Tuesday or last night in the lake region and from thence westward to the Pacific coast. Snow is falling over Southwestern Montana and Northern Utah. Heavy rain occurred at La Crosse, Wis. The temperature has risen over central states and has fallen throughout the West and Northwest. Freezing weather prevails in Nevada, Northwestern Wyoming, Northern Montana and Saskatchewan."

General Forecasts.

Chicago, April 19.—Forecasts for the twenty-four hours ending Thursday at 7 p. m.:

Minnesota—Unsettled weather with rain tonight and probably in northeast portion Thursday; colder in west portion tonight and in southeast portion Thursday.

Wisconsin—Rain tonight and probably Thursday; warmer in east portion tonight.

Iowa—Rain this afternoon and tonight; cooler in west portion; Thursday partly cloudy with cooler in southeast portion.

North Dakota, South Dakota—Rain this afternoon and probably tonight; colder tonight; Thursday partly cloudy with rising temperature.

Montana—Fair tonight; cooler in southeast portion; Thursday fair and warmer.

Lower Michigan—Probably rain tonight and Thursday, rising temperature; strong southeast shifting to southwest winds.

Upper Michigan—Rain tonight and Thursday; somewhat warmer in south and east portions tonight, strong east winds.

LOCAL FORECAST

Duluth, Superior and vicinity, including the Mesaba and Vermilion iron ranges: Rains tonight and Thursday. Not much change in temperature. Northeasterly gale.

Temperatures.

Following were the highest temperatures for the last twenty-four hours and the lowest for the last twelve:

	High	Low
Abilene	80	66
Alpena	54	32
Amarillo		48
Battleford	46	34
Bismarck	60	44
Boise	54	30
Boston	52	40
Buffalo	50	34
Calro		64
Calgary	54	30
Charles City		46
Charleston	70	56
Chicago	64	44
Concordia		54
Davenport		46
Denver	66	40
Des Moines	64	52
Devils Lake	56	42
Dodge		44
Dubuque	56	46
DULUTH	50	36
Edmonton	50	30
Escanaba	48	34
Fort Smith		56
Galveston	76	70
Grand Haven	58	44
Green Bay	64	42
Havre	46	
Helena	52	32
Houghton		36
Huron	62	46
Indianapolis		60
Jacksonville	72	62
Kamloops	52	34
Kansas City	76	66
Keokuk		56
Knoxville	70	46
La Crosse		48
Lander		30
Louisville		60
Marquette	46	36
Medicine Hat	58	26
Memphis	82	64
Miles City	60	46
Milwaukee	64	40
Minnedosa	40	34
Modena	64	34
Montgomery	82	60
Montreal	52	36
Moorhead	60	46
Nashville		60
New Orleans	82	68
New York	52	40
North Platte	54	30
Oklahoma	76	64
Omaha	70	60
Parry Sound	52	32
Phoenix	82	52
Pierre	62	48
Pittsburgh	60	40
Port Arthur	46	32
Portland, Or.	62	40
Prince Albert	48	30
Qu'Appelle	42	30
Raleigh	70	54
Rapid City	62	44
Roseburgh	52	18
Roswell		52
St. Louis	70	60
St. Paul	62	46
Salt Lake City	54	30
San Diego	64	54
San Francisco	58	48
Sault Ste. Marie	44	28
Seattle	46	40
Sheridan	54	36
Shreveport	82	64
Sioux City	68	52
Spokane	46	34
Springfield, Ill.		50
Springfield, Mo.		64
Swift Current	58	
Tampa	88	66
Toledo	64	46
Valentine		44
Washington	60	44
Wichita	62	38
Williston	58	26
Winnemucca	64	32
Winnipeg	60	38
Yellowstone	46	26

HIGH WATER HALTS SPAWN GATHERING

Fish Commission Men Not Making Progress at Pike River Falls.

Tower, Minn., April 19.—(Special to The Herald.)—The men working at Pike river falls for the game and fish commission are not making any headway in gathering spawn. The waters of Pike river are over ten inches over the high water mark, and it was necessary to take up all the nets that had been set.

There is small chance of the waters of the river abating and the rising of the lake level is the only source of relief to be expected. The nets will not be reset until there is a change in water level. The work so far done by the men has been undone by the water and it now remains for them to abandon the taking of spawn this season or await the change in the lake level. There are many people here who are of the opinion thatthe lake is being robbed in the taking of the enormous amount of spawn each season, and the probability is that with the inability to take spawn this season, a chance will be given to prove whether it is better to have the spawn artificially hatched.

HEALTH OFFICER AND JUDGE DON'T AGREE

Eveleth, Minn., April 19.—(Special to The Herald.)—The municipal court and the health department are at outs. Dr. Louis F. Hulsman, health commissioner, states that no more health department cases will be brought before Judge W. E. Moylan.

Dr. Hulsman, a new man, since being the head of the health department has brought two cases before Judge Moylan. The first man arrested pleaded guilty, but was released under suspended sentence. In the second case a verdict of not guilty was rendered where the prosecution felt that there was a clear case.

Likes Montana Oil Fields.

Hibbing, Minn., April 19.—(Special to The Herald.)—John A. Healy, who is inspecting his oil interests in the Elk River basin in Montana, writes that his proposition is looking better every day, and he is certain that his venture will be a great success.

WOLVES CHASE DOE RIGHT INTO TOWN

Animal Captured at Eveleth and Will Be Placed in City Park.

Eveleth, Minn., April 19.—(Special to The Herald.)—Driven from its haunts in the woods by a pack of wolves a small doe came boldly into the Leonidas location Monday afternoon and sought the protection of Joe Jkaleo, who happened to be there.

Mr. Jkaleo first sighted a herd of four deer. One separated from the rest and came close to him and then disappeared for a minute only to return again. The deer was exhausted and unable to continue with the others. The pack of wolves appeared in sight but slunk away when they saw Mr. Jkaleo.

The doe showed no fear and was led to Mr. Jkaleo's home at Leonidas. He reported to Municipal Judge W. E. Moylan and asked what he should do with the deer to avoid a violation of the game law. Mr. Moylan advised that the deer be given to the city and placed with the other two which were captured in a similar way and placed at Lake park.

WAS KNOWN IN TOWER.

Woman Who Drowned Self In River Often Came to City.

Tower, Minn., April 19.—(Special to The Herald.)—Mrs. Sam Hill, whose body was found Monday morning a short distance from her home at Peyla, in Pike river, was well known here. The family did their marketing here and have been residents of Peyla, nine miles from here, for the past several years, owning a nice farm there. A husband and three small children survive her. Mrs. Hill had not been well for some time, and Friday evening left her home, and failed to return. Searching parties were organized Saturday, but it was not until Monday morning that the body was found in the river just a short distance from her home. It is supposed that she was mentally unbalanced, no motive for suicide can be given.

EVELETH'S CREAMERY IS NOW ABOUT READY

Eveleth, Minn., April 19.—(Special to The Herald.)—Machinery is being installed in the plant of the Jenkins Bros. Creamery company, and the creamery will be ready to begin the manufacture of butter in a few days.

Everything is installed ready for business except the churn, which has been delayed in transit.

The creamery is located in the Real Bedard building on Pierce street, almost directly opposite the city hall. The building has been remodeled and a concrete floor laid in the part where the machinery stands, and it makes a fine location for the plant. Arrangements for unloading the cream have been made at the side of the building on the alley.

ORE IS COMING TO TWO HARBORS DOCKS

Some of Independent Mines Are Already Sending Product.

Two Harbors, Minn., April 19.—(Special to The Herald.)—Ore shipping on the Iron Range road has started slowly. Two or three trains per day have been kept busy the last couple of days. The bulk of the ore received thus far comes from the independent mines. It is not expected that there will be a noticeable increase in business until the latter part of the month or until the boats are able to get through. There has been no ice in sight here for several days and the harbor around the docks is entirely open. All the Iron Range equipment used in the handling of ore was put in first-class shape during the winter.

STUNTZ TOWNSHIP PROBE COMPLETED

Two Representatives of State Examiner Refuse to Talk.

Hibbing, Minn., April 19.—(Special to The Herald.)—Not until they make their report to State Examiner Fritz will the result of the examination of books of the township of Stuntz, made by Col. A. Johnson and John Swinborne be made public. The two deputy examiners finished their audit of the books today and left this afternoon for Duluth and St. Paul. They absolutely refused to give anything out for publication, referring all inquirers to State Examiner Fritz.

There have been current reports as to what the examiners found, but these were purely speculation.

TWO RULES RESCINDED.

Hibbing Water and Light Commission Cancels Resolutions.

Hibbing, Minn., April 19.—(Special to The Herald.)—The water and light commission last evening rescinded a resolution requiring property owners to pipe their houses, using lead pipe, to read to the property line of the owner only, and a rseolution charging $3 a year for water to car owners using village water in washing their automobiles.

The village engineer submitted plans and specifications for running a water line from the Finn location to the fair grounds, to cost about $4,000.

The extending of the village heat to the alleys of North, Pine and Center as far as Third avenue was discussed and the secretary empowered to engage the services of a heat expert engineer to furnish figures on the cost.

A representative of the Wilcox Truck company stated that he would gladly repair the Wilcox truck owned by the village at a regular price, but Commissioner McEachin said that the commission believed that Hibbing mechanics could do the work just as thoroughly.

TWO HARBORS CONCERT.

Marine Band of City Gives Enjoyable Entertainment.

Two Harbors, Minn., April 19.—(Special to The Herald.)—The Marine band gave a concert last evening at the Star theater. Over 400 people attended and the band was given much applause. The Marine band is composed of twenty-two pieces and boasts of being one of the best bands on the iron range. Carl Braideson has been leading the band for the past winter and his efforts and ability as a leader are largely considered responsible for the success of the concert last evening. The proceeds derived from the concert will be used towards the purchase of new uniforms. The Marine band is planning on a very active season next summer.

TOWER BALL FANS WILL HAVE TEAM

Tower, Minn., April 19.—(Special to The Herald.)—A meeting of baseball enthusiasts has been called for Sunday afternoon in the city hall, when the organization of a team will be considered and no doubt perfected as a couple of professional players are already here, and employment promised them in the event of their remaining to play ball. A subscription list is being circulated, and many have already donated liberally. Adam Vivier, who was to play with the Virginia team of the Northern league, has decided to remain with the locals, and the other professionals already secured are S. Ford, Muggsy McGraw and Chief Williams, with a couple others yet to hear from.

Appointment Not Made.

Two Harbors, Minn., April 19.—(Special to The Herald.)—The county commissioners of Lake county met in a special session yesterday to appoint a superintendent for the county poor farm to succeed John Elkhart, resigned, but as not all of the members of the board were present it was decided to take no action on the matter until May 2, when the board will meet in its regular monthly session. No other business was done.

EARLY MORNING FATIGUE

When you awake in the morning feeling tired out, feeling worse in fact than when you went to bed, you are confronted with one of the characteristic symptoms of neurasthenia. It is due to the run-down condition of the nerves that rest does not bring renewed strength and sleep refresh the tired brain. Overwork and worry are the most frequent causes of this condition. Neurasthenia is the name given to this common form of nervous debility in which the power to recuperate is gone.

The blood can be built up so that it will increase the supply of needed elements to the wasted nerves and this is the only way that the nerves can be reached. Dr. Williams' Pink Pills are a tonic that especially builds up the nerves because they supply to the blood the elements that the nerves need. Many nervous disorders, sometimes chronic ones, have yielded to this tonic treatment with Dr. Williams' Pink Pills when other methods failed to give relief. They are certainly worth a trial.

Dr. Williams' Pink Pills are sold by druggists everywhere or will be sent by mail, postpaid, on receipt of price, 50 cents per box, six boxes $2.50 by the Dr. Williams' Medicine Co., Schenectady, N. Y. Write today for free book on the nerves.

—Advertisement.

STREET CAR DELAYS

The Following Are the Causes of Interruptions In Street Car Service on Tuesday, April 18, 1916.

A Duluth-bound interstate car was delayed 9 minutes from 10:28 a. m. at the Lamborn avenue bridge.

A disabled car in the East end delayed a westbound Lester Park to West Duluth car 10 minutes from 5:40 p. m.

Complaints and suggestions given prompt and courteous attention. Telephones: Melrose 260; Lincoln 55.

MOOSE AT BUHL.

Many Range Members Attend Gathering in Range Village.

Buhl, Minn., April 19.—(Special to The Herald.)—This village was the Mecca for many range Moose last evening, and many delegations were present from various range cities and villages for joint installation of officers of lodges at Virginia, Gilbert, Eveleth, Hibbing, Chisholm, Biwabik, Cook and Buhl. The ceremonies were held in the village auditorium. The largest representation came from the Virginia lodge, numbering 150 members, who were accompanied by the Virginia City band of twenty-two pieces.

There was also a large delegation from Hibbing. Special schedules were arranged for by the electric line for the benefit of delegations from Gilbert and Eveleth. The meeting was the largest ever held on the range by the Moose.

Following the installation a banquet was served in the municipal dining hall by women of Buhl.

On the program were speakers of prominence in Moose circles throughout the state, and from neighboring lodges. There was also an entertaining program of boxing and wrestling.

AVERY FAVORS GAME PRESERVE ON RANGE

Hibbing, Minn., April 19.—Speaking at the banquet given at the Oliver club here last night by the Hibbing Gun club, Carlos Avery, state game and fish commissioner, warmly approved the proposed game preserve in the vicinity of Wilpin, where is located the plant of the Dupont Powder company. Mr. Avery also spoke on game conservation and the means to be followed in preventing birds, animals and fish from being killed off and why their preservation is of benefit not only to sportsmen, but also to the farmer.

George E. Wood, deputy game warden, told of the proposed refuge and its plans.

Eveleth Road Meeting.

Eveleth, Minn., April 19.—Many people favoring better roads in this section are here today for the Sixth District Road club meeting called by Senator Griggs of Virginia to discuss road matters. County Commissioner Pentilla of this district will be asked to appoint road supervisor overseers, Kirk S. Johnson of Biwabik, August Knuti of Aurora, Robert Lindsay of Virginia and George Perham of Eveleth will be recommended as district overseers.

FEEL FINE AND DANDY

Get a 10 Cent Box of "Cascarets" for Your Liver and Bowels.

To-night sure! Remove the liver and bowel poison which is keeping your head dizzy, your tongue coated, breath offensive and stomach sour. Don't stay bilious, sick, headachy, constipated and full of cold. Why don't you get a box of Cascarets from the drug store now? Eat one or two to-night and enjoy the nicest, gentlest liver and bowel cleansing you ever experienced. You will wake up feeling fit and fine. Cascarets never gripe or bother you all the next day like calomel, salts and pills. They act gently but thoroughly. Mothers should give cross, sick, bilious or feverish children a whole Cascaret any time. They are harmless and children love them.—Advertisement.

GRAIN MARKETS WEAKEN ON WAR POSSIBILITY

Prices Decline on Liberal Offerings and Lack of Support.

Flaxseed Again Advances With Good Buying by Crushers' Interests

Duluth Board of Trade, April 19.—The market was quiet at the close, with operators disposed to play a waiting game.

May wheat closed ⅞c off, and July 1c off.

May durum closed ⅞c off, and July ⅞c off.

Oats closed ⅛c off at 42⅛c for on the track; rye unchanged at 93c, and barley unchanged at from 63@71c.

At Winnipeg, May oats closed unchanged to ⅛c off at 45¼c.

At St. Louis, May wheat closed at $1.09½, and July at $1.09¾ asked.

At Kansas City, May wheat closed at $1.04½, and July at $1.05½.

Puts on Minneapolis May wheat closed at $1.15, and calls at $1.10.

The wheat market was an extremely nervous affair today, being under the influence of the submarine developments with Germany throughout. Heavy selling appeared at the opening and quotations eased off around ¾c. Later buying came from influential quarters and a slight recovery was made. That was followed by a break of 1¾c on more disquieting reports from Washington and then a rally came about on intimations that more hopeful views are being taken in official circles.

Duluth operators generally consider that this country, being drawn into war with Germany, if it should come to that, would be a bullish argument in view of the fact that the calling up of men for the army would be likely to lead to decrease in the acreage placed under crop. Said one of them today: "If the whole world goes to war, where are food products going to be grown? And if the United States should call say 1,000,000 men to the colors almost at once, it seems to me that through the unsettlement brought about, farming operations would be likely to suffer this year. All the European countries are going to have smaller crops this season than a year ago and they may be expected to draw upon us more heavily to make up the deficiency. It depends a great deal, though, upon the ability of Russia to market her accumulated crops. Unless they succeed in getting the Dardanelles open, however, their shipments this year will be only a pagatelle."

While the market eased off today, the large traders hold to the view that an upturn in prices is almost certain in the event of trouble between this country and Germany.

Grain is now being loaded freely out of the elevators on steamers, the tonnage of wheat afloat being reported at 1,289,000 bu as against 311,000 bu. Of that 1,038,000 bu is domestic grain. Other boats are scheduled to go under the spouts at once and it is expected that a heavy reduction in elevator stocks will be shown by the end of the week.

May wheat opened unchanged at $1.16⅝, sold off to $1.15 and recovered to $1.15¾ at the noon hour. July opened unchanged at $1.17⅛, weakened 1⅜c and then braced up 1c.

May durum opened unchanged at $1.11⅝, sold down to $1.10¼ and recovered ¾c. July opened unchanged at $1.13, broke 1⅜c and later firmed up ⅜c.

Bulge in Flaxseed.

Strength at Winnipeg started a further recovery in flaxseed. Good bidding by crushers set in and prices were advanced 2c during the early trading. A dull period then came and an easing off was the result. A fresh upturn came at the close.

Cables were better. Buenos Aires closed unchanged at $1.33⅜ and London 3½c up at $2.54⅜.

May flax opened unchanged at $2.10 and closed 2c up at $2.12 bid. July opened unchanged at $2.11¾ and closed 1½c up at $2.13¼ bid.

At Winnipeg, May flax closed ½c up at $1.88½ bid and July 1c up at $1.90½.

Cash Sales Wednesday.

No. 3 northern wheat, 2 cars	$1.08½
No. 4 northern wheat, 2 cars	.99
No. 2 mixed durum, 1 car	1.01½
No. 2 rye, 1 car, to arrive	.93

MARKET GOSSIP.

Broomhall cabled from Liverpool: "Market opened dull but steadier with some covering as influenced by the strength at Winnipeg. Spot market was dull unchanged. Cargo market was steady.

"American crop reports are unfavorable and apprehension is felt regarding spring sprouts special wheat undoubtedly deters short selling. Canada's production is unlikely to equal last year's and the world's production of the new crop will be short, but supplies of old wheat are so large, that it is difficult to conceive an advance in prices between now and next harvest."

* * *

C. E. Lewis & Co. wired from Minneapolis: "We are on the eve of a break with Germany and opinions regarding the action of the market are so varied that we deem it wise to restrict commitments for the time being."

* * *

In Argentina the weather is unsettled. Wheat receipts are decreasing as rain has interferred with the movement. Wheat demand is again in evidence. Corn is too wet for gathering and the quality of arrivals is unsatisfactory.

* * *

Price Current Grain Reporter says: "Reports indicate that the corn acreage will be quite generally increased throughout the corn belt and particularly in the states of Indiana, Illinois, Missouri and Kansas, on account of the abandoned acreage of winter wheat."

* * *

John Inglis wired from Arkansas City, Kan.: "General condition of wheat is much better westward. There are fewer thin fields and less spotting, and a larger area of good wheat. Oats have a good start. Cool damp weather is favorable."

* * *

Russells' News, York York, said: "There was moderate buying of wheat futures credited to foreign interests this morning, and it was said that there was a better demand for wheat here from continental interests. One exporter, who offered liberal amounts of oats to foreigners, said he has no acceptances."

* * *

Duluth car inspection: Wheat—No. 1 northern, 2; No. 2 northern, 1; durum, 10; mixed, 9; total wheat, 22, last year, 41; flax, 3, last year, 7; oats, 2, last year, 4; rye, 5, last year, none; barley, 6, last year, 1; total of all grains, 38, last year, 53; on track, 17.

* * *

Duluth bonded grain receipts: Wheat, 12 cars.

* * *

Cars of wheat received:	Yesterday.	Year Ago.
Duluth	22	41
Minneapolis	228	54
Winnipeg	360	...
Chicago	169	89
Kansas City	100	58
St. Louis, bu	110,000	42,000

* * *

Cars of linseed received:	Yesterday.	Year Ago.
Duluth	3	7
Minneapolis	25	1
Winnipeg	9	...

* * *

Foreign closing cables: Liverpool—Wheat closed unchanged; corn, unchanged. Buenos Aires—Wheat, ½@¾c off; corn, ½c off.

* * *

Duluth grain stocks, giving changes in three days:

Wheat—Western and winter, 778,000 bu; spring, 8,071,000 bu, increase, 2,000 bu; durum, 6,526,000 bu, decrease, 246,000 bu; bonded, 5,035,000 bu, decrease, 208,000 bu; total wheat, 21,279,000 bu, increase, 52,000 bu; afloat, 1,289,000 bu.

Coarse grains—Oats, 1,757,000 bu, decrease, 154,000 bu; rye, 16,000 bu, increase, 6,000 bu; barley, 728,000 bu, increase, 10,000 bu; flax, domestic, 1,671,000 bu, bonded, 80,000 bu; total flax, 1,751,000 bu, increase, net, 5,000 bu.

Total of all grains, 25,931,000 bu; net net decrease, 74,000 bu.

* * *

Clearance reported: Wheat, 936,000 bu; flour, 6,000 bbl, together equal to 963,000 bu; corn, 45,000 bu; oats, none.

* * *

Primary markets report the following receipts and shipments today:

Wheat—Receipts, 1,029,000 bu, last year, 412,000 bu; shipments, 824,000 bu, last year, 2,263,000 bu.

Corn—Receipts, 600,000 bu, last year, 473,000 bu; shipments, 624,000 bu, last year, 612,000 bu.

Oats—Receipts, 820,000 bu, last year, 561,000 bu; shipments, 1,080,000 bu, last year, 1,722,000 bu.

* * *

Trading in cash wheat was limited on the board of trade today. There were no offerings of Nos. 1 and 2 northern. No. 3 northern sold at $1.08¾ and No. 4 at 97¾c.

* * *

A petition was circulated on the Duluth board of trade today requesting the board of directors to amend the bylaws so as to make the charge $7.50 for each trade of 5,000 bu of wheat, barley, rye or oats or fraction thereof, the same as now prevails on the Minneapolis chamber of commerce.

CHICAGO MARKET.

Chicago, April 19.—Lower prices for wheat resulted today from the critical state of relations between the United States and Germany. News from Washington much more than offset the bullish effect of heavy rains that greatly hampered seeding in the Northwest. For the time being, too, little attention was given to reports of reduced acreage in Great Britain, France, Italy and Australia. Fears of inadequate vessel tonnage, caused by submarine activity contributed somewhat toward a decline in prices. The opening, which ranged from ½c to 1⅜@1½c down, with May at $1.13 to $1.13¾ and July at $1.13 to $1.13½ was followed by a slight rally and then further downturns.

President Wilson's message led to no unusual fluctuations in the market. Prices hardened a little after the drift of the document was made public. The close was nervous, 1¼c to 1½c net lower, with May at $1.13 and July $1.12¾.

Corn took the same course as wheat. Bullish crop advices from Argentina appeared to be ignored. After opening ¼c to ½@¾c lower, the market recovered somewhat, but soon sagged again.

Corn held even steadier than wheat in the late dealings. Prices closed firm at ¼c to ⅜c net decline.

Oats were governed practically by the action of corn. Breaks in price, however, brought about considerable buying on resting orders.

Lower quotations on hogs carried down provisions. Receipts at the yards here were larger than expected.

Wheat—No. 2 red, $1.17¾; No. 3 red, $1.11@1.16½; No. 2 hard, $1.13¾@1.14¾; No. 3 hard, $1.08¾@1.13¾.

Corn—No. 2 yellow, 80c; No. 4 yellow, 74@74½c; No. 4 white, 74½c.

Oats—No. 3 white, 44½@45c; standard, 45¾@46c.

Rye, No. 2, nominal; No. 3, 94c; barley, 63@75c; timothy, $4.50@8.00; clover, $10.00@18.50.

Pork, $22.90@23.40; lard, $11.67; ribs, $11.95@12.25.

Wheat—	Open.	High.	Low.	Close.
May	$1.13	$1.14½	$1.11¾	$1.13
July	1.13	1.13¾	1.12	1.12¾
Corn—				
May	.76¼	.76½	.75¾	.76
July	.76¾	.77	.76¾	.76¾
Oats—				
May	.45	.45⅝	.44⅞	.45⅛
July	.43⅛	.43½	.42⅞	.43
Pork—				
May	23.20	23.20	23.15	23.15
July	23.10	23.10	22.95	22.95
Lard—				
May	11.65	11.70	11.62	11.62
July	11.80	11.82	11.75	11.75
Ribs—				
May	12.30	12.30	12.20	12.20
July	12.40	12.42	12.32	12.35

MINNEAPOLIS MARKET.

Minneapolis, April 19.—Wheat—Fractionally lower. Trading was dull. Corn unchanged, oats strong. Wheat receipts, 228 cars, compared with 54 a year ago.

CHAS. E. LEWIS & CO.

GRAIN, STOCKS, COTTON, PROVISIONS

204 Board of Trade, Duluth

Members New York Stock Exchange
Members New York Cotton Exchange
And All Grain Exchanges.

Offices in Minneapolis, St. Paul and Winnipeg.

A Good Firm to Ship Your Grain to

ATWOOD-LARSON COMPANY, Inc.

Special attention given to cash grains. We give all shipments our personal attention.

Duluth—Minneapolis

RANDALL, GEE & MITCHELL CO.

RELIABLE GRAIN MERCHANTS

MINNEAPOLIS . DULUTH - WINNIPEG

AMERICAN WHEAT MARKETS, APRIL 19, 1916.

May—	Open.	High.	Low.	Close.	April 18.	Y'r ago.
Duluth	1.16⅝a	1.16⅝	1.15	1.15⅝-¾a	1.16⅝	1.59⅝
Minneapolis	1.17⅝	1.17⅝	1.16⅜	1.17⅛a	1.17⅝	1.59¼
Chicago	1.13¾-13	1.14⅛	1.11⅞	1.13	1.14¼-⅜	1.61
Winnipeg	1.14½-⅝	1.14⅝	1.13	1.13⅝	1.14⅞a	1.59⅛
July—						
Duluth	1.17⅝	1.17⅝	1.15¾a	1.16⅝b	1.17⅝b	1.56½
do Sept.	...	...	...	1.12b	...	...
Minneapolis	1.18-⅛	1.18⅛	1.16⅞	1.17⅛	1.17⅞-⅞	1.51⅞
do Sept.	...	...	...	1.12⅝a	...	...
Chicago	1.13½-13	1.13¾	1.12	1.12⅝b	1.14¾a	1.39½
do Sept.	1.11½-11	1.11⅝	1.10½	1.10⅝b	1.12b	1.33
Winnipeg	1.15½-⅝	1.15⅝	1.13⅜	1.14½-¼a	1.15	1.58⅛
do Oct.	1.09¾	1.10¼	1.09¾	1.09¾	1.10⅛b	...

DULUTH DURUM MARKET.

	Open.	High.	Low.	Close.	April 18.	Y'r ago.
May	1.11⅝	1.12	1.10¼	1.10⅜b	1.11⅝	1.70
July	1.13	1.13⅜	1.11¾	1.12⅛b	1.13⅜	1.45

DULUTH LINSEED MARKET.

	Open.	High.	Low.	Close.	April 18.	Y'r ago.
May	2.10b	2.12b	2.10	2.12b	2.10b	1.98¾
July	2.11¾	2.13b	2.11¾	2.13¼	2.11¾a	2.01¾

Duluth close: Wheat—On track: No. 1 hard, $1.17⅝; No. 1 northern, $1.15⅝-1.17⅝; No. 2 northern, $1.12⅝-1.14⅝; No. 1 northern to arrive, $1.15⅝; No. 3 northern on track, $1.07⅝-1.12⅝; Montana No. 2 hard, on track, $1.14¼-1.14⅝; Montana No. 2, to arrive, $1.14¼; May, $1.15⅝-1.15¾ asked; July, $1.10⅝ bid; September, $1.12 bid. Durum—On track: No. 1, $1.10¾; No. 2, $1.05¾. To arrive: No. 1, $1.10¾; May, $1.10¾ bid; July, $1.12½ bid. Linseed—On track, $2.12-2.13; to arrive, $2.12-2.13; May, $2.12 bid; July, $2.13¼ bid. Oats—On track, 42½c; to arrive, 42⅛c. Rye—On track, 93c; to arrive, 93c. Barley—On track, 63-71c.

Elevator receipts of domestic grain—Wheat, 21,734 bu, last year 37,558 bu; oats, 5,207 bu, last year 15,365 bu; barley, 7,116 bu, last year 7,229 bu; rye, 575 bu, last year none.

Shipments of domestic grain—Wheat, 280,000 bu, last year 986,131 bu; oats, 18,250 bu, last year 491,000 bu.

Elevator receipts of bonded grain—Wheat, 73,882 bu, last year 20,867 bu; oats, 9,848 bu, last year none; barley, 3,222 bu, last year none; flax, 893 bu, last year none.

Shipments of bonded grain—Wheat, 279,340 bu, last year none; oats, 78,391 bu, last year none; barley, 1,755 bu, last year none.

Wheat—May opened 1.17⅜; high, $1.17⅝; low, $1.16¼; closed, $1.17⅛. July opened $1.18 to $1.18⅜; high, $1.18⅝; low, $1.16⅜; closed, $1.17⅛.

Cash—No. 1 hard, $1.22⅝; No. 1 northern, $1.18⅝ to $1.21⅛; to arrive, $1.18⅝@1.20⅝; No. 2 northern, $1.16¼@1.19⅛; No. 3 wheat, $1.11¼@1.16⅛; corn, No. 3 yellow, 77@78c; oats, No. 3 white, 42@43¼c; flax, $2.12@2.17.

Flour—Unchanged. Shipments, 68,494 bbls.

Barley, 65@72c; rye, 91½@92¼c; bran, $18.75@19.00.

New York Wheat.

New York, April 19.—Wheat—May, $1.21; July, $1.14.

Liverpool Grain.

Liverpool, April 19.—Wheat—No. 1 spot Manitoba, 15s 4d; No. 2, 15s; No. 3 northern spring, 12s 6d; No. 2 fed western winter, 11s 6d.

Corn—Spot American mixed, new, 10s 9d.

Corn and Wheat Bulletin.

For the twenty-four hours ending at 8 a. m., Wednesday, April 19:

STATIONS—	State of weather	Temperature High	Low	*Precipitation
†La Crosse	Cloudy	62	48	1.22
Minneapolis	Cloudy	62	46	.08
Alexandria	Cloudy	58	42	0
Campbell	Cloudy	60	40	0
Crookston	Cloudy	62	42	0
Detroit	Cloudy	52	32	0
†Duluth	Cloudy	56	36	0
Montevideo	Cloudy	62	44	0
†Moorhead	Cloudy	60	46	0
New Ulm	Raining	62	44	.42
Park Rapids	Cloudy	62	34	.04
Rochester	Cloudy	62	38	1.20
†St. Paul	Raining	66	46	.96
Winnebago	Raining	60	36	.34
Worthington	Raining	48	40	.62
†Aberdeen	...	½	...	0
†Huron	Raining	62	46	.10
†Milbank	...	58	44	.02
†Mitchell	...	...	...	.10
†Pierre	Cloudy	62	48	.08
Rapid City	Cloudy	52	44	.60
†Redfield	...	56	42	.44
Sioux Falls	...	...	...	1.90
†Watertown	...	...	...	0
†Yankton	...	...	...	.50
†Amenia	...	...	...	0
†Hannah	Raining	60	44	.40
†Bottineau	...	...	...	0
†Bowbells	...	...	...	.36
†Devils Lake	Raining	56	42	.36
†Dresden	...	...	...	.38
†Grafton	...	...	...	.22
†Grand Forks	...	...	...	.04
Jamestown	...	56	44	.06
†Larimore	...	...	...	0
Lisbon	...	64	40	0
Minot	...	50	36	.90
†Napoleon	...	...	...	.02
†Pembina	...	...	...	0
†Wahpeton	...	...	...	.20
†Williston	Cloudy	58	38	0
Bozeman	...	62	44	.26
†Havre	Clear	58	48	0
†Miles City	Cloudy	60	46	0
Wibaux	...	62	40	.10
†Minnedosa	Cloudy	60	34	.01
†Winnipeg	Cloudy	50	38	0
†Battleford	Raining	48	34	.02
†Prince Albert	Cloudy	48	30	.06
†Qu'Appelle	Cloudy	42	30	.06
†Swift Current	Clear	58	26	0
†Edmonton	Cloudy	50	30	0

*—Inches and hundredths. †—Highest yesterday, lowest last night. ‡—Not included in the averages.

NOTE—The average highest and lowest temperatures are made up in each center from the actual number of reports received, and the average precipitations from the number of stations reporting 0.10 or more.

General summary, received from Chicago: Rain general in Michigan, Wisconsin, extreme Western Ohio, Indiana, Illinois, except in southwest portion, Northeast Missouri, Iowa, South and West Minnesota, Northwest Kansas, Nebraska, and greater portions of the Dakotas; scattered showers in Montana, amounts vary greatly from light to heavy, greatest in southern portions of Wisconsin and Minnesota, Southeast South Dakota, Northeast Nebraska, and Northwest Iowa, rather light in southeastern sections, largest by states: .60 inch at Battle Creek, Mich.; 1.22 inches at La Crosse, Wis.; .46 at Grafton, Ill.; .34 at Unionville and Mexico, Mo.; .90 at Inwood, Iowa; 1.90 at Winnebago, Minn., and Sioux Falls, S. D.; 1.30 at Hartington, Neb.; .90 at Minot, N. D.; .30 at Bozeman, Mont.; .32 at Goodland, Kan.; light in Indiana and Ohio.

Minimum temperatures of freezing in Western Montana, in other portions of region the temperature rising considerably above seasonal normal in Central valleys.

Summary of weather and crop conditions in the corn and wheat region for the week ending April 18, 1916:

Washington, D. C., April 19, 1916.—While winter wheat continues very poor in the central part of the region the weather conditions have been generally favorable for the growth of winter grains and there has been steady improvement. Some complaint of hessian fly in central part of region. The weather has been favorable for preparation of ground and seeding spring grains and the work progressed satisfactorily. Corn planting started as far north as the lower Ohio valley. The crop is coming well in southeastern states. Oats in central states are making satisfactory growth. Pastures, grass, fields and meadows generally are progressing satisfactorily.

H. W. RICHARDSON, Local Forecaster.

THE PRODUCE MARKETS.

Duluth.

GRAPE FRUIT—					
Fey. Grape Fruit	$3.25	$3.75	$4.00	$4.00	96-126
Cuban Grape Fruit	3.25	3.75	4.00	3.85	3.50

MISCELLANEOUS FRUIT—

Strawberries, Louisiana, 24-pint, cases 3.25

Pineapples, 36s, crate 6.00

CRANBERRIES—

Cranberries, Jerseys, per box 4.00

Cranberries, Evaporated, 36 pkgs, carton 2.75

ORANGES—

Ex. Fcy.	80s	96-100	126	150	176	200-250
Navels	$3.25	$3.50	$3.75	$3.75	$4.00	$4.25
Ex. Ch. Navels	2.75	3.10	3.25	3.50	3.75	4.00
Floridas	3.75	...	...	...	...	...

Extra Fancy Bloods 3.75

Cut 288s, 75c; 324s 1.25

LEMONS—

	270s	300s	360s
Ex. Fcy. California, box	$4.75	$4.75	$4.75
Ex. Ch. California, box	$4.25	4.50	4.50

Lines, Fancy, box 1.25

BANANAS—

Bananas, Fancy Limon, lb .04¼

BOX APPLES—	Ex. Fancy.	Fancy.
Jonathan, discount 72-100s, 35c per box	$2.25	...
Roman Beauty	1.95	$1.80
Delicious	2.50	...
Spitzenburg	2.35	...
Winesaps	2.25	2.00

BARREL APPLES—	Fancy Brand.	Choice Grade.
N. Y. Baldwin	$3.75	$3.25
Mo. Ben Davis	3.75	3.25
Mo. Ben Davis Lot 1-1, lot		2.25

GREEN VEGETABLES—

Asparagus, Red Rib, crate 2.55

Asparagus, Section Imp. crate, 2.25; fancy crate 1.85

Beans, Green, lb., 20c, hamper 5.00

Beans, Chi. Wax, lb., 20c, hamper 6.00

Beets, Bbl. stock, doz. .75

Cabbage, Red, lb .05

Carrots Barrel Stock, doz. .75

Cauliflower, California Pony, crate, 16-18 crate 2.15

Cauliflower, Orr, crate 2.80

Cucumbers, Hothouse, Extra Fancy, doz. 1.90

Celery, Root, doz. .75

Chives, box .75

Endive, bbl 4.25

Egg Plant, lb., 12½c; crate 5.00

Lettuce Leaf, Chicago Case, 40c; 3 doz. box 1.15

Green Onions, doz., 25c; box 1.80

Head Lettuce, La., doz., $1; bu 2.15

Head Lettuce, hamper 1.15

Mint, doz .50

Mushrooms, lb .65

Oyster Plant, doz .80

Parsley, Hothouse, doz., 40c; Southern, doz. .75

Peppers, Fla., bskt., 40c; crate 2.00

Radishes, Hothouse, doz. .75

Rhubarb, Cali., box, 2.25; lb .08

Shallots, doz .50

Spinach, bskt 2.00

Water Cress, doz .45

Turnips, doz .75

TOMATOES—

Tomatoes, Fla., 6 bskt. crate 3.00

Tomatoes, Fla., bskt. .55

Tomatoes, Hothouse, carton 1.75

CELERY—

Jumbo, Blue Ribbon, doz 1.00

Large, Red Ribbon, doz .75

Fancy, White Ribbon, doz .40

Untrimmed Celery, Fla., crate 3.00

WASHED VEGETABLES—

Washed Parsnips, per bskt. 1.10

Washed Beets, per bskt. 1.20

ONION SETS—Seed Stock—

Fancy Yellow, bu 2.50

Fancy Red, bu .75

Fancy White, bu 3.25

SEED POTATOES—

Fancy Early Rose, bu 1.15

Fancy Varieties, bu 1.15

Red River Ohio, Burbank, Russets, Carmen, Rural, King. .95

VEGETABLES—

Carrots, Minn., cwt 2.25

Beets, Minn., cwt 2.00

Bagas, Minn., cwt 1.00

Lima Beans, California, lb .07½

Garlic, lb .15

Horseradish, Ex. Fcy., lb., 12c; bbl 8.00

Horseradish, lb., 10c; bbl 6.50

Horseradish, 8 oz. bottle, per doz .90

Horseradish, ½ Gal. Jars, each .50

Navy Beans, Fancy, H. P., Michigan, bu 4.00

Parsnips, cwt 1.85

ONIONS—

Onions, Minn., Red, cwt., $2.75; Yellow cwt. 3.00

Spanish Onions, crate 2.50

Onions, White, Cummer crate 2.50

Onions, Yellow Texas, New, crate 1.90

CABBAGE—

Minn. Cabbage, Fancy Bulk, cwt 2.25

New Cabbage, La., per crate 3.00

New Cabbage, California, crate 2.50

POTATOES—

Fancy Potatoes, Burbank, bu .95

Sweet Potatoes, hamper 2.00

New Potatoes, hamper, $3.75; bskt. 2.25

CHEESE—

Block Swiss, lb .24 .25

Brick, half case, lb .20

Twins, Wisconsin, lb .20

Twins, New York State, lb .21

Young Americas, lb .21

BUTTER—

Jars, lb .38

Solids, lb .37

Tub, lb .36

First creamery, lb .34

Seconds, lb .30

Dairy, lb .35

MEATS—

Beef, native steers, lb 13½ .14

Beef, western steers, lb 13 .13

Cows, butchers 11¼ .12

Camp cows, per lb .10

Mutton, per lb .14 .15

Pork loins, per lb .14 16¼

Lamb, per lb .17 .18

Pork Shoulders, per lb 12½ .13

Veal, per lb 11½ .14

LIVE POULTRY—

Springs, lb .20

Fowls, heavy, lb .20

Fowls, light, lb .15

Geese, lb .20

Ducks, lb .16

DRESSED POULTRY—

Springs .21

Fowls, light .17

Fowls, heavy .21

Turkeys, lb .25

Ducks, lb .18

Geese, lb .13

FROZEN POULTRY—

Broilers .25

Fryers .20

Roasters .20

Fowls, light .18

Fowls, medium .19

Fowls, heavy .20

Ducks .18

Geese .18

Turkeys .24

EGGS—

Fresh eggs, doz .22 .23

HAY—

No. 1 timothy, per ton	$14.50@15.00
No. 2 timothy, per ton	13.00@14.00
No. 3 timothy, per ton	10.00@11.00
No. 1 mixed timothy, per ton	13.00@14.00
No. 2 mixed timothy, per ton	11.00@12.00
No. 3 mixed timothy, per ton	10.00@12.00
No. 1 prairie, per ton	13.00@14.00
No. 2 prairie, per ton	12.00@13.00
No. 3 prairie, per ton	9.00@10.00
No. 1 midland, per ton	9.00@10.00
No. 2 midland, per ton	6.00@ 7.00
Packing hay, per ton	5.50@ 6.00
Rye straw, per ton	6.00@ 6.50
Oat straw, per ton	5.50@ 6.00

Chicago.

Chicago, April 19. — Butter — Steady; receipts, 6,490 tubs; creamery extras, 32c; extra firsts, 33½c; firsts, 32¼@33c; seconds, 31@32c.

Cheese—Lower; daisies, 16½@17½c; twins, 15¾@16c; Americas, 16@16¼c; horns, 16@16¼c.

Eggs—Unsettled; receipts, 54,256 cases; firsts, 20@20½c; ordinary firsts, 19@19½c; at mark, cases included, 19@20¼c.

Potatoes—Receipts, 20 cars; unchanged.

Poultry—Alive, lower; fowls, 18½c; springs, 20c.

New York.

New York, April 19.—Butter—Unsettled; receipts, 11,716; creamery extras, 92 score, 35¾@36c; creamery higher scoring, 36½@37c firsts, 35@35½c; seconds, 34@34½c.

Eggs—Steady; receipts, 52,531; fresh gathered extras, 23¼@24c; regular packed firsts, 20¾@22c; seconds, 19¾@20½c; nearby henery browns, 23½@24c.

Cheese—Firm; receipts, 1,687; state held specials, 18½@18¾c; fresh specials, 16¾@17c; do average run, 16½c; Wisconsin twins, held, 18@19¼c.

RAW FURS.

	Large.	Medium.	Small.
Bear	$16.00	$12.00	$10.00
Bear, cub	7.50	6.00	5.00
Beaver	10.00	6.50	3.50
Badger	2.50	1.75	1.25
Civet cat	.40	.30	.25
Fisher	25.00	20.00	15.00
Fox, silver	500.00	350.00	200.00
Fox, cross	25.00	20.00	15.00
Fox, gray	2.25	1.75	1.25
Fox, red	9.00	7.50	6.00
Lynx	12.50	9.00	6.50
Mink, dark	4.00	3.00	2.25
Mink, brown	3.25	2.50	1.75
Mink, pale	2.75	2.00	1.50
Otter, dark	12.00	9.00	7.00
Otter, brown	10.00	7.50	6.00
Raccoon	4.00	2.75	1.75
Skunk, black	4.00	...	3.00
Skunk, short striped	3.25	...	2.25
Skunk, striped	2.50	...	1.75
Weasel	.75	.45	.25

Muskrats—Wisconsin and similar: Large spring, 50c; large winter, 42c; large fall, 30c; Minnesota and similar, large winter, 35c; large fall, 25c; small, damaged and kits at proportionate value.

HIDES, PELTS, WOOL, ETC.

No. 1 green salted cows and steers, all weights	.16½
No. 1 green salted bulls	.13½
Green salted and branded hides, flat	.14
No. 1 green salted veal calf	.20
No. 1 green salted long-haired kips, 8 to 25 lbs	.16½
No. 1 green salted kips, 15 to 25 lbs	.18
Green salted deacons, each	1.15
Green salted horse hides, each	1.50 4.00
Dry Hides—	
Territory butchers, over 15 lbs	.24 .23
Murrain and fallen, over 15 lbs	.16 .20
Calf, over 6 lbs	.24 .26
Dry salted hides, all weights	.17 .20
Horse and mule hides	1.50 5.00
Tallow and Grease—	
No. 1 tallow	.07 .08
No. 2 tallow	.06 .07
Unwashed, ¼ blood	.28 .30
Unwashed, medium, ⅜ blood	.25 .28
Unwashed, coarse, ¼ blood	.22 .25
Unwashed, low, ¼ blood	.20 .23
Minnesota, Dakota, Wisconsin and Iowa	

London Stocks.

London, April 19.—The capture of Trebizond created a cheerful tone on the stock exchange. Little attention was paid to American securities which closed quiet and steady. Money was in good demand and discount rates were steady.

LIQUIDATION OF STOCKS

Wall Street Affected By Latest Developments in German Dispute.

War Shares and All Better Known Specialties Have Declines.

New York, April 19.—Wall Street accepted latest developments in the German controversy with misgiving, judging from the weak tone of the stock market at the opening today. War shares and all the better known specialties broke from 1 to almost 3 points, the entire list reflecting hurried liquidation. Bethlehem Steel broke 19 points to 421.

The president's decision to submit the German situation to congress came as a great surprise to the financial district and commission houses with wire connections to important centers were almost overwhelmed with liquidating orders.

Greatest excitement prevailed on the exchange and many speculative holdings were abruptly closed out. Apprehension increased when it became known that the note to Berlin was already on the way. This feeling was heightened when extracts of what purported to be an ultimatum to Berlin were published.

Declines were extended in almost all directions, the munitions receding 4 to 6 points from yesterday's close. Anglo-French bonds were unloaded in blocks of 100,000 and 200,000. Sales of the first hour approximated 300,000 shares, the largest output for that period in many weeks. Heavy selling of the general list was another impressive feature.

Prices continued to harden at the mid-session with confident buying of investment shares, some of which were then only slightly under yesterday's close. The market fell again, however, as the tenor of the president's speech became more generally known.

Fresh selling of specialties and other leaders sent prices to new minimums in the final dealings. The closing was weak.

NEW YORK STOCKS.

Reported by Charles E. Lewis & Co.

STOCKS—	High.	Low.	Close.
Am. Tel. & Tel.	128	127¾	128
Am. Can. com.	57¼	55¾	56
Am. Beet Sugar	66	65¾	66
Am. Car Foundry	63	61	61½
Am. Locomotive	70¾	67	67
Am. Linseed, com.	24	23¼	23¾
Am. Steel Foundries	49	48	48
Am. Smelting	97	95½	95½
Alaska Gold Mines Co.	19¾	19½	19¾
Allis Chalmers, com.	26¾	25¾	25¾
Am. Woolen, com.	45⅞	44½	44½
Anaconda Copper	84¼	83	83¼
Atchison	102¾	101½	101½
Bald. Loc.	92	86¼	87
B. & O., com.	85¼	85	85
Bethlehem Steel, com.	425	417½	417½
Butte & Superior	91¾	90	90¾
Cal. Petroleum, com.	22	21¼	21¼
Canadian Pacific	166¾	165	165
Central Leather	51¾	51	51
Ches. & Ohio	60½	59	59
Chino Copper Co.	53	52¼	52⅝
Chicago Mil. & St. P.	93	92½	92½
Col. Fuel & Iron	42	40¾	40¾
Con. Gas	132⅞	132¼	132¼
Corn Pro. Co.	19	18⅞	18⅞
Crucible Steel, com.	84	81¼	82½
Cuban Am. Sugar	210	207¾	210
Distillers Sec.	45	44¾	45
Erie	34¾	33⅞	34
do 1st pfd.	50¾	49⅝	49⅝
B. F. G'drich Co., com	76	74¾	74½
Great Northern, pfd.	119⅛	118⅞	119⅛
Great Northern Ore.	40¾	40⅛	40⅝
Inspir. Cop. Co.	45	44	44
K. C. Southern	24⅛	23¾	24⅜
Kennecott Copper	55	54⅝	54⅝
Lackawanna Steel	72	69	69
Maxwell Motor	73¾	70¾	72¼
Maxwell M., 2d pfd.	54½	53	53⅞
Mex. Pet'm Co.	101¾	99	99½
Missouri Pacific	5	4¾	4¾
Miami

621 E. 1st st., 8 rooms.....$35.00
24 St. Andrews, 5 rooms..... 25.00
5515 London road, 9 rooms.. 25.00
1411 London Road, 7 rooms.. 30.00
521 W. 4th st., 8 rooms..... 32.50
14 W. 2nd st., 7 rooms..... 32.50
1420 E. Superior st., 12 rooms 50.00
Ashtabula terrace, 6 rooms.. 35.00
Wieland flats, 4 rooms..... 13.00
Garage, 14th ave. e. & London road 7.00
Store, 14 1st ave. w.....100.00
Store, 111 2nd ave. w..... 30.00

HOOPES-KOHAGEN CO.

FARMS

160 acres in best agricultural district, three miles from Palmers station; two fine streams; good timber. Owner must sell; $2,800, on terms. Good roads, schools, telephone, etc. 240 acres excellent farm land; French river crosses tract; plenty of timber; will divide; $15 per acre.

SINCE 1886
OPERATORS IN ALL BRANCHES OF DULUTH REAL ESTATE
CHAS. P. CRAIG & CO.
501-4 SELLWOOD BUILDING
EITHER PHONE 408

LEGAL NOTICES.

Action No. 1.
STATE OF MINNESOTA, COUNTY OF St. Louis—
District Court, Eleventh Judicial District.
Duluth Banking Company, Plaintiff,
vs.
George M. Burr and Isabel D. Burr, his wife, Thomas G. Mead, John H. Mead, Ella V. Mee, Walton M. Mee, George Wilfred Mee, Harry How Mee, Helen Gertrude Mee, Annie Nelson, Adelbert L. Nelson, Jessie L. Speyers and Philip R. Moale, trustees under the will of Clarence L. Speyers, deceased, Defendants.

The State of Minnesota, to the above named Defendants:
You and each of you are hereby summoned and required to answer the complaint of the plaintiff in the above entitled action, which is filed in the office of the Clerk of the District Court of the Eleventh Judicial District, in and for the County of St. Louis and State of Minnesota, at Duluth, Minnesota, and to serve a copy of your answer to the said complaint on the subscribers at their office in the Providence Building, in the City of Duluth, in said County, within twenty (20) days after the service of this summons upon you, exclusive of the day of such service; and, if you fail to answer the said complaint within the time aforesaid, the plaintiff in this action will apply to the court for the relief demanded in the complaint.
Dated October 25th, 1915.
ALFORD & HUNT,
Attorneys for Plaintiff,
721 Providence Bldg.,
Duluth, Minn.
D. H., April 5-12-19, 1916.

Action No. 2.
STATE OF MINNESOTA, COUNTY OF St. Louis—
District Court Eleventh Judicial District.
Duluth Banking Company, Plaintiff,
vs.
George M. Burr, Isabel D. Burr, his wife; Thomas G. Mead, John H. Mead, Ella V. Mee, George Wilfred Mee, Harry How Mee, Helen Gertrude Mee, Martin H. Nelson, Michael A. Ryan, Margaret A. Ryan, Jessie L. Speyers and Philip R. Moale, trustees under the will of Clarence L. Speyers, deceased, State of Minnesota, and Marshall-Wells Hardware Company, Defendants.

The State of Minnesota, to the above named Defendants:
You and each of you are hereby summoned and required to answer the complaint of the plaintiff in the above entitled action, which is filed in the office of the Clerk of the District Court of the Eleventh Judicial District, in and for the County of St. Louis and State of Minnesota, at Duluth, Minnesota, and to serve a copy of your answer to the said complaint on the subscribers at their office in the Providence Building, in the City of Duluth, in said County, within twenty (20) days after the service of this summons upon you, exclusive of the day of such service; and, if you fail to answer the said complaint within the time aforesaid, the plaintiff in this action will apply to the court for the relief demanded in the complaint.
Dated February 9th, 1916.
ALFORD & HUNT,
Attorneys for Plaintiff,
721 Providence Bldg.,
Duluth, Minn.
D. H., April 5-12-19, 1916.

Action No. 3.
STATE OF MINNESOTA, COUNTY OF St. Louis—
District Court, Eleventh Judicial District.
Duluth Banking Company, Plaintiff,
vs.
Charles E. Adams, trustee in bankruptcy of Patrick McDonnell, Arcadius L. Agatin, Marie Agatin, his wife, M. E. Brown, H. A. Courtney, Henry J. Grannis, Laura H. Grannis, his wife, Louis J. Hopkins, Mary E. Hopkins, his wife, Joseph D. Lloyd, H. J. McClearn, Patrick McDonnell, Joseph Patrick McDonnell, Helen B. Mahon, Helen E. Mahon, Winifred Mahon, Fannie Mondschine, National Iron Company, Mary Norris, Public Steel Company, Martha Segog, Mary S. Squires, Jessie L. Speyers and Philip R. Moale, trustees under the will of Clarence L. Speyers, deceased, and George C. Swallow, Defendants.

The State of Minnesota, to the above named Defendants:
You and each of you are hereby summoned and required to answer the complaint of the plaintiff in the above entitled action, which is filed in the office of the Clerk of the District Court of the Eleventh Judicial District, in and for the County of St. Louis and State of Minnesota, at Duluth, Minnesota, and to serve a copy of your answer to the said complaint on the subscribers at their office in the Providence Building, in the City of Duluth, in said County, within twenty (20) days after the service of this summons upon you, exclusive of the day of such service; and, if you fail to answer the said complaint within the time aforesaid, the plaintiff in this action will apply to the court for the relief demanded in the complaint.
Dated October 14th, 1915.
ALFORD & HUNT,
Attorneys for Plaintiff,
721 Providence Bldg.,
Duluth, Minn.
D. H., April 5-12-19, 1916.

Action No. 4.
STATE OF MINNESOTA, COUNTY OF St. Louis—
District Court, Eleventh Judicial District.
Duluth Banking Company, Plaintiff,
vs.
Charles d'Autremont, Jr., Hattie d'Autremont, his wife, Thomas G. Mead, John H. Mead, George M. Burr, Isabel D. Burr, his wife, Ella V. Mee, Walton M. Mee, George Wilfred Mee, Harry How Mee, Helen Gertrude Mee, Mary Scanlan, John Scanlan, her husband, and Jessie L. Speyers and Philip R. Moale, trustees under the will of Clarence L. Speyers, deceased, Defendants.

The State of Minnesota, to the above named Defendants:
You and each of you are hereby summoned and required to answer the complaint of the plaintiff in the above entitled action, which is filed in the office of the Clerk of the District Court of the Eleventh Judicial District, in and for the County of St. Louis and State of Minnesota, at Duluth, Minnesota, and to serve a copy of your answer to the said complaint on the subscribers at their office in the Providence Building, in the City of Duluth, in said County, within twenty (20) days after the service of this summons upon you, exclusive of the day of such service; and, if you fail to answer the said complaint within the time aforesaid, the plaintiff in this action will apply to the court for the relief demanded in the complaint.
Dated October 16th, 1915.
ALFORD & HUNT,
Attorneys for Plaintiff,
721 Providence Bldg.,
Duluth, Minn.
D. H., April 5-12-19, 1916.

Action No. 7.
STATE OF MINNESOTA, COUNTY OF St. Louis—
District Court, Eleventh Judicial District.
Duluth Banking Company, Plaintiff,
vs.
Walter W. J. Croze, Calvin L. Brown, Ole C. Hanson, Ella V. Mee, Walton M. Mee, George Wilfred Mee, Harry How Mee, Helen Gertrude Mee, A. E. McManus and Ada McManus, his wife, H. H. Phelps and Jennie I. Phelps, his wife, Jessie L. Speyers and Philip R. Moale, trustees under the will of Clarence L. Speyers, deceased, Henry H. Wells, Robert Whitesides and Sophia Whitesides, his wife, and Duluth, Missabe & Northern Railway Company, Defendants.

The State of Minnesota, to the above named Defendants:
You and each of you are hereby summoned and required to answer the complaint of the plaintiff in the above entitled action, which is filed in the office of the Clerk of the District Court of the Eleventh Judicial District, in and for the County of St. Louis and State of Minnesota, at Duluth, Minnesota, and to serve a copy of your answer to the said complaint on the subscribers at their office in the Providence Building, in the City of Duluth, in said County, within twenty (20) days after the service of this summons upon you, exclusive of the day of such service; and, if you fail to answer the said complaint within the time aforesaid, the plaintiff in this action will apply to the court for the relief demanded in the complaint.
Dated October 5th, 1915.
ALFORD & HUNT,
Attorneys for Plaintiff,
721 Providence Bldg.,
Duluth, Minn.
D. H., April 5-12-19, 1916.

Action No. 7-A.
STATE OF MINNESOTA, COUNTY OF St. Louis—
District Court, Eleventh Judicial District.
Duluth Banking Company, Plaintiff,
vs.
Florence A. Coffin, Henry J. Grannis and Laura H. Grannis, his wife, Mary E. Ecklund, formerly Mary E. Larson, the widow of Peter Larson, deceased, S. E. Ecklund, her husband, George Arthur Ecklund, also known as George Arthur Larson, Arnold Ecklund, also known as Arnold Larson, Lapeer Investment Company, Kate McLeod, Jessie L. Speyers and Philip R. Moale, trustees under the will of Clarence L. Speyers, deceased, Joseph Toben, Mary Thayer, Henry H. Wells, David J. Erickson, M. C. Emanuelson, and Duluth, Missabe & Northern Railway Company, Defendants.

The State of Minnesota, to the above named Defendants:
You and each of you are hereby summoned and required to answer the complaint of the plaintiff in the above entitled action, which is filed in the office of the Clerk of the District Court of the Eleventh Judicial District, in and for the County of St. Louis and State of Minnesota, at Duluth, Minnesota, and to serve a copy of your answer to the said complaint on the subscribers at their office in the Providence Building, in the City of Duluth, in said County, within twenty (20) days after the service of this summons upon you, exclusive of the day of such service; and, if you fail to answer the said complaint within the time aforesaid, the plaintiff in this action will apply to the court for the relief demanded in the complaint.
Dated November 8th, 1915.
ALFORD & HUNT,
Attorneys for Plaintiff,
721 Providence Bldg.,
Duluth, Minn.
D. H., April 5-12-19, 1916.

Action No. 8.
STATE OF MINNESOTA, COUNTY OF St. Louis—
District Court, Eleventh Judicial District.
Duluth Banking Company, Plaintiff,
vs.
Mary E. McCahill, George M. Burr, Isabel D. Burr, his wife, Henry J. Grannis, Laura H. Grannis, his wife, Thomas G. Mead, John H. Mead, Alexander Sang, Jane Sang, his wife, and Jessie L. Speyers and Philip R. Moale, trustees under the will of Clarence L. Speyers, deceased, Defendants.

The State of Minnesota, to the above named Defendants:
You and each of you are hereby summoned and required to answer the complaint of the plaintiff in the above entitled action, which is filed in the office of the Clerk of the District Court of the Eleventh Judicial District, in and for the County of St. Louis and State of Minnesota, at Duluth, Minnesota, and to serve a copy of your answer to the said complaint on the subscribers at their office in the Providence Building, in the City of Duluth, in said County, within twenty (20) days after the service of this summons upon you, exclusive of the day of such service; and, if you fail to answer the said complaint within the time aforesaid, the plaintiff in this action will apply to the court for the relief demanded in the complaint.
Dated October 14th, 1915.
ALFORD & HUNT,
Attorneys for Plaintiff,
721 Providence Bldg.,
Duluth, Minn.
D. H., April 5-12-19, 1916.

Action No. 9.
STATE OF MINNESOTA, COUNTY OF St. Louis—
District Court, Eleventh Judicial District.
Duluth Banking Company, Plaintiff,
vs.
A. Abraham, also known as Albert Abraham; R. K. Abraham, Duluth & Iron Range Railroad Company, George C. Howe, Mary E. Howe, his wife, Warren W. Potter, Jessie L. Speyers and Philip R. Moale, trustees under the will of Clarence L. Speyers, deceased, Defendants.

The State of Minnesota, to the above named Defendants:
You and each of you are hereby summoned and required to answer the complaint of the plaintiff in the above entitled action, which is filed in the office of the Clerk of the District Court of the Eleventh Judicial District, in and for the County of St. Louis and State of Minnesota, at Duluth, Minnesota, and to serve a copy of your answer to the said complaint on the subscribers at their office in the Providence Building, in the City of Duluth, in said County, within twenty (20) days after the service of this summons upon you, exclusive of the day of such service; and, if you fail to answer the said complaint within the time aforesaid, the plaintiff in this action will apply to the court for the relief demanded in the complaint.
Dated January 28th, 1916.
ALFORD & HUNT,
Attorneys for Plaintiff,
721 Providence Bldg.,
Duluth, Minn.
D. H., April 5-12-19, 1916.

WANTED TO BUY

Wanted to Buy—Furniture, heaters or ranges; we pay liberal prices, or will allow you to exchange for new furniture. East End Furniture Co., 120 E. Superior st. Grand 2013-X.

WANTED TO BUY—1914, 1915, 1916 model 5-passenger used car, electric lights and starter. Give make and model and lowest cash price. Write R 191, Herald.

WANTED TO BUY—If you want to buy or sell city property or lands, call or write O. G. Olson, 314 Columbia bldg.

WE PURCHASE real estate contracts, mortgages and notes. Northern Equities Co., 612 1st Nat. Bank Bldg.

WANTED TO BUY—Will pay best prices for second hand clothing, 405 West Michigan st. Grand 2361-A.

Will buy partially improved farm. State price, exact legal description, in letter. Address A 927, Herald.

We give cash or new furniture for used furniture or stoves. Joe Popkin, 108 E. Superior st. Melrose 6498.

WANTED TO BUY—5 or 7-passenger second-hand car; state terms. Address P 120, Herald.

WANTED TO BUY—Large or small tract of land for investment. Address I 69, Herald.

WANTED TO BUY—Set of double, second-hand draft harness. Call Mel. 3017, ring 1.

WANTED TO BUY—Tent about 8 by 10, in good condition. Call Mel. 3966.

LITMAN BUYS clothing and bicycles. 1811 W. Superior st. Lin. 129-D.

H. Popkin buys stoves and furniture. Grand 2337-A. Mel. 1482.

CITY NOTICES.

CONTRACT WORK—
Office of Commissioner of Public Works, City of Duluth, Minn., April 19, 1916.
Sealed bids will be received by the Commissioner of Public Works in and for the corporation of the City of Duluth, Minnesota, at his office in the City Hall in said city, at 11 o'clock A. M., on the 2nd day of May, A. D. 1916, for the improvement of Twenty-first avenue east in said city from Superior street to Fourth street, according to the plans and specifications on file in the office of said Commissioner.
A certified check for ten per cent of the amount of the bid, payable to the order of the Treasurer of the City of Duluth, must accompany each proposal.
The City reserves the right to reject any and all bids.
CITY OF DULUTH,
By W. H. BORGEN,
JAMES A. FARRELL, Clerk.
Commissioner.
D. H., April 19 and 20, 1916. D 1924.

JACOB GRANLUND
General Agent, Life Dept., Duluth.

A. A. MICHAUD CO.,
General Agents, Accident Dept., Duluth.

M. J. DILLON,
General Manager, Life Dept., St. Paul.
T. R. SIMPSON,
Agent, Accident Dept., St. Paul.
W. H. OSHIER,
General Agent, Accident Dept., Minneapolis.

PACIFIC MUTUAL LIFE INSURANCE COMPANY.

Principal office: Los Angeles, Cal. (Organized in 1867.) George I. Cochran, president; C. I. D. Moore, secretary. Attorney to accept service in Minnesota: Commissioner of Insurance.

CASH CAPITAL, $1,000,000.00.
INCOME IN 1915.

First year's premiums	$ 688,524.59
Dividends and surrender values applied to purchase paid-up insurance and annuities	204,395.49
Consideration for original annuities, and supplementary contracts, involving life contingencies	1,668.00
Renewal premiums	4,863,501.58
Extra premiums for disability and accident	50,771.43
Total premium income	$ 5,808,861.09
Rents and interests	127,834.41
From all other sources	66,500.61
Total income	$ 7,788,684.62
Ledger assets December 31st of previous year	29,350,116.91
Sum	$ 37,138,801.53

DISBURSEMENTS IN 1915.

Death, endowment and disability claims	$ 1,504,979.58
Annuities and premium notes voided by lapse	15,812.54
Surrender values to policyholders	981,371.48
Dividends to policyholders	626,623.66
Total paid policyholders	3,138,787.26
Dividends held on deposit surrendered during the year	5,075.83
Dividends to stockholders	80,000.00
Commissions and bonuses to agents first year's premiums	429,814.82
Commissions on renewals	329,607.55
Commissions on annuities, original and renewal	44.40
Commuted renewal commissions	275.00
Salaries and allowances for agencies, agency supervision and branch office expenses	23,797.33
Medical examiner's fees and inspection of risks	10,830.49
Salaries of officers and employes	60,074.04
Legal expenses	289,461.10
Agents' balances charged off	1,796.96
Gross loss on sale, maturity or adjustment of ledger assets	1,484.09
All other disbursements	41,400.09
	378,880.09
Total disbursements	$ 4,791,329.92
Balance	32,347,471.01

LEDGER ASSETS DEC. 31, 1915.

Value of real estate owned	$ 1,296,857.62
Mortgage loans	18,647,541.22
Collateral loans	1,658,905.94
Premium notes and policy loans	7,048,534.86
Bonds and stocks owned	2,795,858.07
Cash, in office, banks and trust companies	996,780.58
Bills receivable and agents' balances	2,989.32
Total ledger assets (as per balance)	$ 32,347,471.61

NON-LEDGER ASSETS.

Interest and rents due and accrued	$ 500,383.85
Net deferred and unpaid premiums	627,589.84
Gross assets	$ 33,475,445.30

DEDUCT ASSETS NOT ADMITTED.

Agents' debit balances	$ 5,691.10
Book value of ledger assets over market value	379,323.38
All other assets not admitted	39,239.85
Total assets not admitted	$ 424,254.37
Sum	33,051,190.93
Admitted assets of accident department	2,226,096.73
Total admitted assets	35,277,287.66

LIABILITIES DEC. 31, 1915.

Net reserve	$ 28,963,061.00
Reserved for supplementary contracts; liability on cancelled policies	111,382.00
Claims due and unpaid	4,531.84
Reserve for death losses incurred but unreported	49,000.00
Claims adjusted and not due, and unadjusted and reported	140,773.47
Claims resisted	14,882.00
Dividends left with company to accumulate	60,105.00
Premiums paid in advance	46,990.05
Dividends due or apportioned policyholders	2,427,461.56
Special reserve	160,983.69
Liabilities accident department	1,156,096.73
All other liabilities	453,997.79
Total liabilities on policyholders' account	$ 33,579,265.13
Capital stock paid up	1,000,000.00
Unassigned funds (surplus)	698,022.53

EXHIBIT OF POLICIES, 1915.
Ordinary business—

	No.	Amount.
Policies in force at end of previous year (Last column only)	82,146	$154,525,447.00
Policies in force at close of the year	84,405	160,659,702.00
Net increase	2,259	$ 6,134,255.00
Issued, revived and increased during the year	9,513	21,518,654.00
Total terminated during the year	7,254	15,384,399.00

BUSINESS IN MINNESOTA IN 1915.
Ordinary business—

	No.	Amount.
Policies in force Dec. 31, 1914	2,065	$ 3,162,695.00
Issued during the year	543	803,298.00
Ceased to be in force during the year	197	319,793.00
In force December 31st, 1915	2,411	3,646,200.00
Losses and claims incurred during the year	9	$ 11,284.00
Losses and claims settled during the year	8	11,284.00
Losses and claims unpaid December 31st, 1915	2	2,000.00

Received for premiums $ 126,069.48

BUSINESS IN MINNESOTA IN 1915.—Accident Department.

	Premiums Received.	Losses Paid.
Accident	$34,253.21	$11,589.25
Health	10,293.26	5,126.52

State of Minnesota, Department of Insurance.
I Hereby Certify, That the Annual Statement of the Pacific Mutual Life Insurance company for the year ending December 31st, 1915, of which the above is an abstract, has been received and filed in this department and duly approved by me.
S. D. WORKS,
Commissioner of Insurance.

Read The Herald Wants

HORSES—VEHICLES—ETC.

HORSES—GUARANTEED—
HORSES.
We have everything in the horse line. Country bought, free from the diseases of the city markets. Always glad to show stock; always give a written guarantee; always give square deal. Part time if desired.
TWIN PORTS HORSE MARKET,
W. E. BARKER, Prop.,
18 First Avenue W.

DRAFT AND DELIVERY HORSES, FARM MARES, GENERAL PURPOSE HORSES.
All our horses are Minnesota raised. Sales made on time if desired. Buy from an established dealer. Also, we guarantee every horse to be as represented.
ZENITH SALE STABLE,
MOSES GOLDBERG, Prop.,
524 West First Street,
Two blocks from union depot.

FOR SALE.
2 HORSES.
2 WAGONS.
1 SET HARNESS.
NORTHERN HARDWARE CO.

HORSES HORSES HORSES
If in the market for horses be sure and see our offerings. We have from 200 to 300 head constantly on hand. Part time given if desired. Barrett & Zimmerman, Duluth Horse Market, 23rd ave. w. and Superior st. H. J. Walt, manager.

FOR SALE—Sorrel horse, weight 1,200 pounds; middle age; sound, true to pull; good driver; city broke. Will exchange for good, larger working horse. 608 N. 56th ave. w. Cole 301.

FOR SALE—Light, covered, two-seated surrey; rubber tires. Inquire 210 First National Bank bldg., or M. W. Turner & Co.

HARNESS WASHED and oiled, repairing neatly and promptly done; give us a trial. Herian & Merling, 105 W. 1st st. Mel. 4658.

FOR RENT—Barn room at rear of 412 W. 3rd st., suitable for small shop. Apply to E. L. Palmer, American Exchange bank.

NOTICE TO my friends and former customers, I am again in business at 128 E. Michigan st. Frank Jordan.

Have your harness washed, oiled and repaired at the Duluth Harness shop; reasonable figures. 26 E. 1st st.

HORSES, WAGONS and harness for sale; driving and draft; $25 and up. Call at once. 218 E. 2nd st.

FOR SALE — Cheap, first-class buggy. Cole 379-D. 20 58th ave. W.

FOR SALE—Cheap; team horses. Call Park 21-X.

FOR SALE—10 pair horses. 905 W. 5th st.

FOR SALE—REAL ESTATE

—BUILDING LOTS—

Choice 7th st. corner, 27th ave. e.; 100 by 140—$4,750.

200 by 150 feet, 7th st. and 25th ave. e.; very select.

75 by 150 feet, E. 7th st., a beautiful lot all ready to build on—$3,750.

Lots in Waverley Park, London and Lester Park.
Right Prices—Easy Terms.

Let me send you a booklet descriptive of Congdon Park Lots.

WILLIAM C. SARGENT,
102 Providence Bldg.
Real Estate, City and Farm Loans, Insurance.

FOR SALE—Fine lot facing North side school, Virginia, Minn.; sidewalk, sewer, water and paved street; cheap, or in trade on land. Knut Jacobson, Lake Wilson, Minn.

FOR SALE—Lot near 9th ave. w. and 1st st.; sewer and water in; only $450; 100 by 140 corner, 12th ave. w. and 6th st., only $650. W. W. Huntley, 25 Lake ave. n.

FOR SALE—50-foot lot on Jefferson street, A-1 location; will sell on easy terms or will build for reliable party. Bickell, Kyllo & Co., 205 Exchange bldg.

FOR SALE—Lakeside, 50-foot lot, block to car line; level, street graded, water, sewer; $500 cash, worth $700. Wahl & Messer, Lonsdale bldg.

FOR SALE—Lots—Want offer for a 50x140-foot lot, excellent location upper side 3rd st., near 20th ave e. O. G. Olson, 314 Columbia bldg.

FOR SALE—Corner lot, 58 by 150, 20th ave. e. and Jefferson st.; will sell cheap; am leaving city. H. B. Weinstein, 106 W. Michigan st.

FOR SALE—A bargain—Building lot on 16th ave. e.; water, sewer and gas in front of property. Owner, 520 19th ave. e.

FOR SALE—Three fine building lots on the Boulevard near the Incline. Douglas C. Moore, 711 Palladio bldg. Mel. 7752.

FOR SALE—$2,000 cash will buy 10 choice lots, Fiftyfirst avenue west. C. F. W. Korth, 5020 Roosevelt st.

FOR SALE—City property, houses and lots; farms and timber land. O. G. Olson, 314 Columbia bldg.

FOR SALE—By owner, lot, 18th ave. e. 1011 E. 7th st.

TIMBER LANDS

TIMBER and cut-over lands bought; mortgage loans made. John Q. A. Crosby, 305 Palladio bldg.

FOR SALE — Several good timber claims, cheap. Northern Realty Co., 527 Manhattan bldg.

UPHOLSTERING

Furniture, Automobiles — Reasonable price. E. Ott, 112 1st ave. W. Phones.

DRESSMAKING

DRESSMAKING at home. 602 W. 4th st.; Grand 1737-Y.

ADDITIONAL WANTS ON PAGES 23 AND 24

PERSONAL

—TALK TO GILIUSON—
—ABOUT—
—THE RAUDENBUSH & SONS—
—PIANOS—
—AND NOT COMPETITORS—

They envy us because we can sell any grade piano at $100 less, on small monthly payments. Manufacturing our own pianos and selling them direct to the public enables us to actually save you this amount.
CALL AND INVESTIGATE.

RAUDENBUSH & SONS PIANO COMPANY,
S. E. GILIUSON, Mgr.,
232 West First Street.

PERSONAL—The gentleman who so clumsily jostled young lady going out of the postoffice through west revolving doors, causing her to drop a package she was carrying, wishes to make amends if any damage was done and also to apologize. I fear that I appeared to be void of all manners. Having to catch a train caused my haste. Please address H 227, Herald.

PERSONAL—If you want a cabin built or your acre tracts cleared, any road building or any other kind of contracting, for prompt work see Axel Hagstrom, at 811 N. Lake ave., or call Mel. 4286.

PERSONAL—Ladies! Ask your druggist for Chichester Pills, the Diamond Brand, for 25 years known as best, safest, always reliable. Take no other. Chichester Diamond Brand Pills are sold by druggists everywhere.

PERSONAL—Hotels, hospitals, cafes and rooming houses; buy your linens, etc., of us at lower prices than linen houses in Chicago or New York. Duluth Linen Co., 228 E. 1st st. Let us prove it.

FURNITURE for quick sale; will sell cheap; 6-room furniture, complete or by the piece. Apply 1106 E. 3rd st., or call Mel. 7663. Call mornings before noon, or after 6.

PERSONAL—Get away from washing troubles by sending your family wash to us; 5½c per pound. Lutes' laundry, 808 E. 2nd st. Phone Grand 447, Mel. 447, for our wagon.

Personal—If you've tried everything else for your eczema without relief, Usonal Relief guaranteed or money back. Grochau's drug store, 332 W. 1st

For tired feet—The new violet rays treatment in connection with foot massage gives wonderful relief. Comfort Beauty Parlors, 109 Oak Hall bldg

MADE-TO-MEASURE Shirts, Underwear, Raincoats, Neckties, Suit or O'coat, $18; Ladies' Suits, spring selections. C. N. Hamilton, 315 E. Sup. st.

All-around carpenter work, by day or contract; reasonable terms; also upholstering. 25½ Mesaba ave. Gr'd 2361-A.

Personal—Electric vacuum cleaners for rent, $1.50 a day. The Moore Co., 319 W. 1st st.; Mel. 6860, Grand 2054-X.

PERSONAL—Would like to make acquaintance of lady between age of 35 or 40. Friendship. Write V 179, Herald.

Storm windows taken off and house windows washed; reasonable price. 2629 Cortland st., T. Michaud; Mel. 3696.

RAGTIME positively taught in 20 lessons; free booklet. J. L. Denver, 32 W. 2nd st. Open 7 to 10 p. m. Mel. 7720.

MASSAGE—Margaret Nelson, 218 W. Superior st., room 8, 3rd floor. Also appointments at your home.

PERSONAL—Want to buy, a boy's or girl's bicycle; must be reasonable. Write U 210, Herald.

For Sale—By owner—Grocery, confectionery; located near park. Mel. 7338.

Personal—Effective scalp treatment. Mrs. Vogt's Hair Shop, 105 W. Sup. st.

PERSONAL—Wanted, good home to board 2 children. Write E 232, Herald.

Personal—Combings and cut hair made into beautiful switches. Knauf Sisters.

PERSONAL—Ladies, have your suits made at Miller Bros., 405 E. Sup. St.

PERSONALS — Wanted lace curtains, 25c pair; ladies' washings. Mel. 7051.

Corns, bunions removed; electric foot massage for tired feet. Miss M. Kelly.

DR. GULDE, Eye, Ear, Nose specialist, 324 Syndicate bldg., Minneapolis.

PERSONAL—Ladies, get your hats at cost. 219 E. Superior st.

PERSONAL—For sick people, flowers. Duluth Floral Co.

SITUATION WANTED—FEMALE

SITUATION WANTED—A dependable young lady likes to work for a nice lady; do mending and take care of room; has experience in sewing; wants place where she can feel at home. Call 121 N. 28th ave. w.

SITUATION WANTED—Widow, 39, with son, wishes position as housekeeper in a small family or for a widower. Mrs. Katherine May, Hurley, Wis.

SITUATION WANTED—By young lady as bookkeeper, 3 years' experience; references. Call Mel. 2317, ask for bookkeeper; after 6 p. m. call Grand 2078-Y.

SITUATION WANTED—Young woman with two children wishes position as housekeeper for widower or bachelor. Call 127 19th ave. w.

SITUATION WANTED — By middle-aged Swedish woman as housekeeper in small family. 2806 W. 3rd st.

SITUATION WANTED — Position as housekeeper for widower or bachelor; experienced. Write Z 167, Herald.

SITUATION WANTED—By young lady in doctor's or dentist's office, or store clerking. P 170, Herald.

SITUATION WANTED—Washing and cleaning by day; do lace curtains at home. Grand 2063-D.

SITUATION WANTED—By young lady in doctor's or dentist's office. Write R 233, Herald.

SITUATION WANTED—By hair dresser; residence work; competent. Mel. 4718.

SITUATION WANTED—Washing and ironing or cleaning. Call Park 183-X.

WANTED—Washing, ironing and cleaning by day. Grand 2212-X.

SITUATION WANTED—Any kind of work by day. Call Mel. 8144.

BOARD AND ROOM OFFERED

WANTED—2 men to board and room in private family; West Duluth; all conveniences; handy to car lines and depot. 201 N. 56th ave. w., or call Cal. 548-M; Cole 154-A.

FOR RENT—Furnished modern room with or without board; also unfurnished rooms, reasonable. 707 W. 2nd st. Mel. 3991.

Modern furnished room with board. Mel. 4184. 213 E. 3rd st.

ACRE TRACTS

FOR SALE—$10 cash, $10 per month, buys fine cabin and 1 acre of fine land 1 mile from end of Woodland car line. Call 724 E. 5th st.

FOR SALE—Acre garden tracts and cabin sites, one mile from street railway, $125; easy terms. Wahl-Messer, Lonsdale bldg.

FOR RENT—HOUSES

FOR RENT.

1214 E. 2nd st., modern 7-room house, just remodeled; fine home; large yard.$30.00
1008½ E. 6th st., excellent 5-room apartment; hot water heat and laundry..... 30.00
621 W. 2nd st., 6 rooms..... 20.00
214 E. 3rd st., modern 8-room brick house; hot water heat 40.00
12 1st ave. w., 4 rooms..... 25.00
429 3rd ave. w., 4 rooms.... 20.00
1401 E. 2nd st., 6-room apartment; heat and janitor furnished 46.00

LITTLE & NOLTE CO.,
Exchange Building.

FOR RENT.
318 N. 5th ave. w., detached brick house, 5 rooms and bath, full basement, hot water heat. Rent $25 per month.
LITTLE & NOLTE CO.,
Exchange Building.

—FOR RENT—

417 2nd ave. e., 7 rooms.....$30.00
110 W. 2nd st., 10 rooms..... 35.00
1509 E. 3rd st., 8 rooms..... 35.00
112 S. 16th ave. e., 8 rooms..... 35.00
429 10th ave. e., 8 rooms..... 42.50
127 E. 3rd st., 8 rooms, furnace heat, fireplace, bath and gas rent 35.00

STRYKER, MANLEY & BUCK,
Main floor, Torrey bldg.

FOR RENT.
One 6-room house, modern except heat; fireplace; pine trees and yard; 1526 Minnesota ave. s.
One 5-room house, electricity and gas; 1531 Lake ave. s.
One 4-room house, 1616 Lake ave. s.
Inquire EDMONT, 18 Third Ave. West.

FOR RENT HOUSES AND FLATS.
2906 W. 2nd st., 7 rooms.....$25.00
1715 W. 1st st., 5 rooms..... 22.00
2002 W. 2nd st., 5 rooms..... 20.00

BENJAMIN F. SCHWEIGER CO.,
1932 W. Superior St.

MR. FLAT DWELLER—You now have that change to rent a small, cosy, modern, detached, 5-room house for which you have been looking; laundry tubs and gas range. At 516 E. 7th st. Rent, $25.

FOR RENT—3-room flat, $8; 4-room flat, $12.50; hardwood floors throughout; sewer, gas, water and electric lights; centrally located. Chas. P. Meyers, 611 Alworth bldg.

FOR RENT—Fully modern, very desirable brick house; three bedrooms; hot water heat, laundry; pleasantly situated; rent $35. 4616 Cooke st., Lakeside. Mel. 3075.

FOR RENT—10-room heated house in East End. Rent $70, includes heat, hot and cold water, janitor service. See N. J. Upham Co., 714 Providence bldg.

FOR RENT—8-room house, centrally located; all modern conveniences; very pleasant and nice yard. Call Mel. 7423.

FOR RENT—5-room house, all modern except heat, $20 per month. 521 S. 22nd ave. e. Call Grand 1196. Mel. 8036.

FOR RENT—5-room house, modern except heat; $19 per month. 922 W. 4th st. Inquire 924 W. 4th st.

FOR RENT—8-room modern house, $25 per month. 1015 E. 2nd st., (rear.) Inquire 1015 E. 2nd st.

FOR RENT—4 and 6 rooms; all conveniences; reasonable rent. 213 Pillsbury ave.; call upstairs.

FOR RENT—6-room brick house. 1924 E. Superior st.; strictly modern. Phone Mel. 2706.

FOR RENT—Fine, light, modern house at 1420 E. 4th st. See P. Johnson, 219 W. Superior st.

FOR RENT—Six-room modern house in East end. S. S. Williamson, 515 Torrey bldg.

FOR RENT—Nos. 1718 and 1720 E. Superior st. E. P. Alexander.

FOR RENT—Reasonable, 6-room modern house. 429 8th ave. e.

FURNISHED HOUSES

FOR RENT—May 1 to Oct. 15, modern 5-room furnished house; piano, large yard and garden; near Lakeside car; reasonable to reliable couple; reference required. Lakeside 171 K; Park 122-A.

FOR RENT—Large furnished house at Fond du Lac. John H. Brigham, 516 Torrey bldg.

FOR RENT—5-room furnished house; good location; East end. Write J 165, Herald.

FOR RENT—Modern furnished 6-room house. Call morning Mel. 1132.

SITUATION WANTED—MALE

SITUATION WANTED—A young man able to speak Austrian, Croatian, Bohemian, Polish and write, read and speak Slovenian and English languages, wants some kind of work in store or peddling. Call Metropole bldg., room 18, 107 Lake ave. s.

SITUATION WANTED—Young married man with ability as salesman or collector wishes engagement after April 20; first class references and bonds furnished. Write 113, Herald.

SITUATION WANTED—Young man, high school education; four years' experience in office, would like position as office assistant, collector or salesman. Address O 198, Herald.

SITUATION WANTED—As second-class engineer or fireman; 6 years' experience; can take care of gasoline engine. Kalle Mononen, 426 Lake ave. s. Call Grand 911-Y.

SITUATION WANTED — Young man, able to speak English and Finnish languages, wants some kind of work, preferably in men's furnishing store. "J," 532 W. 1st st.

SITUATION WANTED—By chef, white man, married, 20 years experience in hotel and restaurant cooking, meats and pastry. R. C. Kelly, 307 8½ st. n., Fargo, N. D.

SITUATION WANTED—By middle-aged married man, strictly sober, have considerable experience with house and lawn work. East end preferred. V 194, Herald.

SITUATION WANTED — Experienced licensed chauffeur, married, wants driving and general utility work for private family. Address R 186, Herald.

SITUATION WANTED — Experienced collector desires position. Can give A-1 city references. Write Z 178, Herald.

SITUATION WANTED — Experienced gardner wishes position with private party. Write, U 195, Herald.

SITUATION WANTED—Position by licensed chauffeur; experienced. Write M 196, Herald.

SITUATION WANTED—By young school boy. Call Melrose 8051.

FOR RENT—COTTAGES

FOR RENT—8-room cottage, completely furnished, modern. Apply 4136 Minnesota ave.

FOR RENT—3-room cottage, furnished. Apply 4136 Lake ave.

JEWELRY REPAIRED

Have Lange do your repairing right. Cash for old gold. 13 Lake ave. n.

REAL ESTATE LOANS

FIRST MORTGAGE LOANS.
We advance funds as needed on first mortgage building loans. Favorable terms.
W. M. PRIN

ABSENT-MINDED ABNER—Bub Gets the "Movey" Money After All

By Walt McDougall

FOR SALE—HOUSES

FOR SALE.

One of West Duluth's finest residence properties on 90 by 125-foot lot; seven beautiful rooms; woodwork all natural finish and of selected birch and Georgia pine. Property in best of condition and a snap at $5,200; $1,000 cash handles this, balance to suit.

An elegant bungalow on 60 by 125-foot lot, in choice district at West Duluth; modern and up-to-date in every respect. Selling price $7,300; a good cash payment is required on this; worth $1,000 more than price asked.

A good home on N. 57th ave. w., on corner lot 25 by 125; seven rooms, modern with exception of heat. A snap at $3,500; can make reasonable terms on this.

If you have a desirable property that you wish to sell, list same with me.

R. C. WEDDELL,
308 Central Avenue.
Old phone—Cal. 136-M.
New phone—Cole 101-X.

MODERN 6-ROOM HOME NEAR SIXTEENTH AVENUE EAST ON FOURTH STREET,

—OFFERED $1,000 BELOW—
—VALUE—

Located on upper side of street, on 50 by 140-foot lot, beautifully laid out terraced lawn, with shade trees and shrubbery; cement sidewalks.

House equipped with excellent hot water heating plant, birch finish, hardwood floors throughout; rooms well arranged; all light and cheery.

This home should command the attention of anyone looking for a real bargain.

—PRICE $5,500—ON TERMS—

DULUTH REALTY CO.,
608 First National Bank Bldg.
I. W. LEE, Mgr.

WHY DO YOU PAY RENT?

Let a tenant help you pay for this home—8-room, 2-family, good condition, near car line; conveniences. Price $1,800; rents for $20 per month; $300 cash, balance like rent.

We have two new 6-room houses left, that are just being completed, at 47th ave. w., one block above car line; full basement; oak finish. We invite your inspection. These homes will be sold on easy payments.

WEST DULUTH REALTY CO.,
5407 Ramsey Street,
West Duluth.

A. A. FIDER & CO. OFFER EAST END BARGAINS.

1014 10th ave. e., new 5-room cottage; bath, concrete basement, gas and electric light; $300 cash, balance monthly; price $2,700.

6-room house, 1211 E. 6th st., bath, gas and electric light; $500 cash, balance $20 per month; price $2,650.

1028 E. 10th st., 8-room house, bath, gas and electric light; nice corner lot, 50-foot front; price $2,900; terms to suit.

Nice building lots at lowest prices on easy terms.

Money to loan—lowest rate.

Let us write your insurance in a $3,000,000 company.

We buy contracts.

A. A. FIDER CO.
Mel. 26. Grand 1833-X.

FOR SALE—1714 E. 6th st.; ready April 20, brand new, all modern, 6 rooms, bath and linen room, stone foundation, hot water heat, laundry, fruit room, enclosed back porch. Downstairs clear maple flooring, oak finish, kitchen cabinets of the latest designs; upstairs all in white; large porch, splendid view; normal school district; lot 50x150; $1,000 cash, balance to suit; for sale by owner. Mel. 3715, 1710 E. 6th st.

—NEW FIVE-ROOM HOUSE—
No. 2627 W. 6th st., beautiful location near Lincoln park; has hardwood floors, electric lights, water, gas, bath, concrete foundation. Price $2,900. Terms $200 to $400 cash, $20 per month. Western Realty Co., 1922 W. Superior st.

FOR SALE—6-room house, A1 shape; lot 50 by 150; cheap if taken at once; auto taken in deal. Write V. F. Pembleton, Willow River, Minn.

FOR SALE—By owner, modern 6-room house, large improved lot; easy terms. 54th ave. E. and Glenwood st. Call Lakeside 128-K.

FOR SALE—724 10th ave. e., 6-room house; absolutely modern; hot water heat; part cash. Phone Mel. 3927.

FOR SALE—By owner, 6-room house in West end; all modern except heat. Call Lincoln 579.

FOR SALE HOUSES—Continued

TWO WEST DULUTH
—HOME BARGAINS—

An attractive modern 6-room bungalow, only 3 years old, located on 59th ave. and Olney st., a pleasant district; corner lot, 58 by 125, nicely graded and sodded, with trees and shrubbery set out; full cement basement, furnace heat, electric lights, toilet and bath and gas, hardwood floors throughout, oak finish, plumbing recently installed for laundry tubs. Here is a house that will appeal to you at the price—only $3,600; $1,000 cash will handle, easy terms on balance.

7-room house, in good condition; stone foundation, cellar, electric lights, hardwood floors, plumbing installed for toilet and bath; located on fine 50 by 125-foot lot on Huntington street, a very desirable location. The price of $2,300 is a reduction of $300 from price recently asked; easy terms can be arranged.

THOMAS OLAFSON,
5417 Ramsey St., West Duluth.

—A. A. FIDER OFFERS—
—WEST END SNAPS—

An investment that nets 14 per cent, flats with city water and electric light, on Piedmont ave., 1 block from Superior st.; well rented; price $3,250, $1,000 cash, balance monthly.

On Vernon st., 9-room house for 2 families; gas, water and sewer; street paved and cement walk; rents for $22.50; price $1,900, $500 cash, balance to suit purchaser.

Huron st., 29th ave. w., two houses, 5 and 6 rooms each, with 50-foot lot; price $2,600, $1,000 cash, balance monthly; can be sold singly.

2409 W. 6th st., $300 cash, $20 per month; 6 rooms, bath, gas and electric light; price $2,000.

Our West end man will show interior of these on appointment; call us up.

A. A. FIDER CO.,
201 First National Bank.
Mel. 26. Grand 1833-X.

EAST END HOMES.

$100 cash and $12 per month, for cottage on E. 9th st. car line; all conveniences except heat; price $1,800.

$300 cash and $20 per month for almost new 6-room dwelling on 33-foot lot; all conveniences except heat; E. 6th st., near 12th ave.; $3,150.

$1,000 cash and $30 monthly for 7-room strictly modern dwelling on 50x100-foot lot on 15th ave. e., near Superior st.; house insured for $3,500; price only $4,500.

BENJAMIN F. SCHWEIGER CO.,
1932 West Superior Street.

—$4,200—ON TERMS—
New 7-room house, thoroughly modern; hot water heat, cement foundation, hardwood floors, fireplace, white enamel finish upstairs; near car and school; finest buy at Lester Park.
CHAS. P. CRAIG & CO.,
501 Sellwood Bldg.

FOR SALE—Rare bargain in house; $1,650 buys an 8-room house in good condition; central hillside; all conveniences except heat; ½ cash, balance on time; this is worth nearly double the price asked. O. G. Olson, 314 Columbia bldg.

FOR SALE—$200 cash and monthly payments for modern 6-room dwelling on 45-foot lot, 16th ave. E., price, $3,600.

BENJAMIN F. SCHWEIGER CO.,
1932 West Superior st.

FOR SALE—Lakeside; new 5-room house; all conveniences except heat; full concrete basement; large garage; price $3,500; $500 cash, easy terms. O. Larson, 4427 Pitt st. Park 180-X.

FOR SALE—$2,200 for 5-room house on 40x100 foot lot, with bath and all conveniences except heat. Price only $2,200. Benjamin F. Schweiger Co., 1932 W. Superior st.

FOR SALE—Nearly new modern 7-room house at Lakeside; furnished or unfurnished; very reasonable. For full particulars address X 144, care Herald.

FOR SALE—Eight-room house, arranged for two families, in first-class condition; will sell cheap, as I am going farming. Call 1620 E. 6th st.

FOR SALE—Warm eight-room house, lot 50x140; barn, cement sidewalks; house has water, gas and sewer. E. 6th st, $2,800. Call Mel. 5130.

FOR SALE—6-room house; A-1 shape; lot 50 by 140; cheap if taken at once; auto taken in deal. Write V. F. Pembleton, Willow River, Minn.

FOR SALE—Bungalow, 15th ave. e. and 11th st. Phone evenings between 6 and 7, Cole 270-Y, or write H 185, Herald.

FOR SALE—5-room house; lot 25 by 90 feet; everything in good condition. 2229 W. Piedmont; call Lincoln 151-X.

FOR SALE—$4,450 for a modern East end house; this is in fine location. O. G. Olson, 314 Columbia bldg.

FOR SALE—By owner, on 7th ave. e., nice 6-room house and lot, 35x100. Call evenings, Grand 1752-Y.

FOR SALE—6-room house, $700, $200 cash, $10 per month; on Duluth Heights. Call Mel. 7275.

TALK TO GILUISON if you want to save $100 when you buy your piano.

FOR SALE HOUSES—Continued

—NEW BUNGALOWS—
AT WOODLAND.

—FIVE—

WITH LARGE LOTS, FIREPLACES, BUILT-IN BOOKCASES AND BUFFETS, BEAMED CEILING, INVERTED LIGHTING SYSTEM, STORM DOORS, STORM WINDOWS AND SCREENS, BATH COMPLETE; FULL BASEMENT, SEWER, WATER AND GAS; FIRE INSURANCE PAID FOR THREE YEARS. NOT ONE ALIKE — READY MAY 1. $30.00 PER MONTH, WITH SMALL CASH PAYMENT. BUYS ONE.

PRICES, $3,250 TO $3,850.

C. FRANCIS COLMAN,
421 Manhattan Bldg.
Phones—Mel. 2772; Grand 2410.

—BARGAINS—
5032 GLENWOOD STREET.

Must be sold before May 1. Here's a great chance for a poor man. House and lot only $1,500; $200 cash. Other bargains.

WILLIAM C. SARGENT,
Providence Bldg.

—$10 PER MONTH—
Buys this modern six-room house at Lester Park; 50 by 140-foot lot, on fully improved street; stone foundation, hot air heat, hardwood floors, laundry tubs, piazza. NO CASH—$40 PER MONTH.
CHAS. P. CRAIG & CO.,
501 Sellwood Bldg.

—VERY DESIRABLE—
Brick flat and store building combined, also frame store building adjoining; 100-foot frontage; good residence district; store doing good business. Ill health cause of offering property at big sacrifice. Can be handled on terms. Phone owner, 498-D Lin., or call 1804 Piedmont ave.

FOR SALE BY OWNER.

A bargain—Nearly new, fine 6-room brick house at 1024 E. 9th st.; all modern, with hot water heat and laundry; paved street and cement walk. Phone Lin. 172-A. John Goodwin.

—WEST END BARGAIN—

$500 cash and easy payments for a strictly modern house of 6 rooms; stone foundation, heating plant and beautiful corner lot on W. 3rd st. Price only $3,500.

BENJAMIN F. SCHWEIGER CO.,
1932 W. Superior St.

FOR SALE—By owner, no cash, $35 a month, including interest, modern 8-room house in Lakeside; recently redecorated at cost of $1,200; mahogany and enamel finish throughout; fireplace; beautiful lot; wonderful view; great bargain. Call 515 Torrey bldg.

FOR SALE—Cheap, large lot; fine shade; good 7-room house, large barn, carriage shed, chicken house; good repair; also household furniture, one-horse wagon. Call any day but Sunday, 3729 W. 2nd st.

FOR SALE—By owner, nearly new 6-room modern bungalow; stone foundation; hot water heat; fine lot; $3,700; part cash, balance easy terms. Call Mel. 6666.

FOR SALE—By owner—New modern 6-room house and lot, on easy terms; good reason for selling; Vernon st. and Pacific ave. Call 329 N. 26th ave. w.

FOR SALE—At a bargain, 8-room house, 230 3rd ave. w.; deal with owner; make your own terms. Inquire 32 E. Superior st.

FOR SALE—4-room cottage, well located; water, gas, electricity; barn for 4 horses. Write V 237, Herald.

ADDITIONAL WANTS ON PAGES 22 AND 24

FOR SALE HOUSES—Continued

FOR SALE—Two Magnificent Homes.

One with a frontage of 140 feet on improved street, running back to a fine creek; beautiful lawn, shrubbery, etc.; house has 9 rooms; oak finish, hot water heat, garage, full basement and everything modern. Price only $10,000.

Here's another fine one; nice East end location, 10-room house; hot water heat, fireplace, full basement and lot 50 by 140 feet; street paved. You can't make a mistake on this beautiful home. Three large adjoining rooms on first floor. Here's a home of quality. You can make your own terms. Price $9,400.

LITTLE & NOLTE CO.,
Exchange Bldg.

FOR SALE—By owner, modern 2-flat brick building; 5 blocks from First National bank; $6,000. Address E 940, Herald.

FOR SALE—House and lot; West side. Proctor; one block from depot. Call 194-L-2. Nelson Leaf.

FARM AND MINERAL LANDS

ON SMALL CASH PAYMENTS.

Improved choice 10-acre tract on proposed lake shore drive between Duluth and Two Harbors; Lake Superior shore frontage, which is very hard to get, and will be very high-priced in a short while. Fair set of buildings, several acres cleared, number of fruit trees and small fruits. Price and terms will appeal to you.

Several choice unimproved 10-acre tracts adjoining city limits, on main county road. Prices range from $80 to $100 per acre, on very easy terms.

$100 cash, with balance payable monthly or yearly, buys an excellent 10-acre tract, nearly all cleared, adjoins Duluth Heights, convenient to car line; frame house, barn and well, and small fruits; land is very fertile and all fenced. This place is ready for you to move onto and clean up some money from truck farming this coming autumn.

EBERT-WALKER COMPANY,
315-16 Torrey Building,
Duluth, Minn.

80 ACRES only $3,000; 30 acres cleared, balance hardwood timbered pasture, considerable maple; practically level surface; clay loam over clay sub-soil; fenced, good buildings, house, summer kitchen, barn, granary, machine shed, good roads, telephone in house. Terms. C. A. Melberg, Lewis, Wis.

FOR SALE—7,000 acres in Carlton county. Several fine locations on beautiful lakes. Call and talk the matter over. Acre tracts at Lakewood, Woodland and Duluth Heights on small cash payments and balance monthly. Douglass C. Moore, 711 Palladio bldg. Mel. 7752.

FOR SALE—Secure 160 acres Minnesota drainage land; Volstead act; no residence required. If you have $300 cash, will loan you balance to purchase a quarter. Lester Gesell, Thief River Falls, Minn.

FOR SALE—40 acres about 6 miles back of Lester park; fine land; good auto road; price $17.50 per acre; easy terms. Sewall Realty Co., 219 Fargusson bldg.

FOR SALE—Lake frontage; if you want a piece of land on nice lake, call on us. We have it. Northern Realty Co., 527 Manhattan bldg.

FOR SALE—40 acres near Munger, on Maple Grove road; good land; price $13 per acre; worth $18. Sewall Realty Co., 219 Fargusson bldg.

FOR SALE—40 or 80 acres, partly improved, on the Thompson road, four and one-half miles from West Duluth. Write Y 159, Herald.

FOR SALE—Selected farm lands and improved farms near Duluth. Colter & Quinn, 410 First National bank, Duluth.

BEAUTIFUL RIVER front farms at Meadowlands on easy terms. Uno Lindstrom, 31 E. Michigan st. Duluth.

FOR SALE—40 acres at Munger; 12 acres brushed; $600, half cash. E. E. Helland, 101 32nd ave. w., Duluth.

Parties desiring to clear lands, write F. J. Kuppinger, Davenport, Iowa.

I BUY and sell lands and timber. Geo. Rupley, 612 Lyceum bldg.

SEEDS—PLANTS—ETC.

FERTILIZE YOUR GARDEN AND LAWN.

A load or a sack delivered in any part of the city. Call us for prices.

T. E. HALFORD & CO.,
2114 W. Mich. St. Both phones.

FLOWER, GRASS and vegetable seeds, rakes, hoes, spades, wheelbarrows, etc., everything for the garden; rubber hose in any length. Kelley Hardware Co.

NORTHERN GROWN tested seeds. Tessman Bros., 40 E. Michigan st.

BURPEE'S SEEDS and other good brands. Duluth Florist Co.

BOATS AND MOTORBOATS

FOR SALE—Two 16-foot rowboats and boathouse. Call Grand 996, C. Schober.

FOR SALE—MISCELLANEOUS

—LADIES, ATTENTION—
How about that new carriage or go-cart? We have just received a large assortment of high-grade carriages and go-carts at very reasonable prices.
ENGER & OLSON,
19th Ave. W. and Superior St.

—WILL SELL—
A fine used Busch & Gerts piano for $135 at $5 per month, if taken before May 1. Address A 946, care of Herald, for appointment to see instrument.

TALKING MACHINES—Largest stock in the city. Complete outfits at special prices. Be sure you get the New Columbia Grafonola; awarded three grand prizes and two gold medals at the world's fair; double-faced records 65 cents; ask for catalogues free; only exclusive talking machine store in Duluth, largest stock. Edmont, 18 3rd ave. w.

FOR SALE—3 high grade upright pianos, one player, this is all that's left of our stock of pianos. Here's a chance to get a bargain if either of these three pianos suit you. Will give terms to reliable party. R. R. Forward & Co., 124 E. Superior st.

FOR SALE—Two tubular boilers, 78-inch diameter, 12 feet long, allowed 110 pounds steam pressure; boilers are in first class condition. Apply Duluth-Superior Dredging Co., 45th ave. w.

FOR SALE CHEAP—An assortment of fixtures, including lighting fixtures, suitable for furniture or other store, will sell cheap. R. R. Forward & Co., 124 E. Superior st.

FOR SALE—A snap on your own terms; 16-room hotel, large sample room, good barn, new town on Mississippi river. Henry Pitt, Palisade, Minn.

FOR SALE—Second-hand woodworking machinery, portable sawmill, transmission appliances, pipes for steam, water and furnaces. Duluth Mach. Co.

FOR SALE—Jewel gas range, mahogany sectional bookcase, china cabinet, parlor cabinet, curtains and draperies, all in excellent condition. Mel. 5843.

FOR SALE CHEAP—Complete household furniture for 4 rooms, including sewing machine, etc. Will sell separate or entire. 908 E. 6th st.

FOR SALE—Full blooded cocker spaniels and English water spaniels; your choice, males $5 each. Gordon Dale kennels, Park Point, Mel. 5101.

FOR SALE—By owner, modern 2-flat house, 5 rooms and bath. Also 6-room house in rear; central. A bargain. Inquire 1217 E. 4th st.

FOR SALE—$750 player piano for $285 and $375 piano for $225, also $300 piano for $166, cash or time. Korby Piano Co., 26 Lake ave. n.

FOR SALE—Used gas ranges, re-enameled and put in good repair at very easy figures. Anderson Furniture Co., 21st ave. w.

FOR SALE—6-horse power marine engine, condition good as new; none better. Write U 231, Herald.

FOR SALE—White Chinchilla coat, size 38. Call 2510 W. 2nd st., upstairs after 6:30 p. m.

FOR SALE—1 6-drawer National cash register; good as new. Western Sales Co., 14 E. Superior st.

FOR SALE—Two second-hand pianos in first-class order. The Piano Shop, 1805 W. Superior st.

FOR SALE—New cedar rowboats and launches. Patterson Boat Co., 6th ave. w. and Railroad st.

WANTED—Customers for farm produce by parcel post. S. A. Therstenson, Henriette, Minn.

FOR SALE—Player piano, with music, at a bargain; easy payments. Edmont, 18 3rd ave. w.

FOR SALE—Furniture of 4 rooms; cheap. 5218 Wadena st., West Duluth, upstairs.

FOR SALE—$350 piano, $75 cash; dining table and 6 chairs, $15. Call 205 Palladio bldg.

FOR SALE—Mahogany library table, good condition. 1603 E. Superior st. Mel. 2893.

FOR SALE—Counters, show cases. Leaving city. W. S. Kirk, 313 W. Superior st.

FOR SALE—$650 player piano; cash or terms can be arranged, $245. Z 867, Herald.

FOR SALE—Twenty slightly used mattresses, 6-4 by 4; 50c each. Booth Line office.

FOR SALE—New rugs, mattress, furniture and piano, cheap. 4402 Cooke st.

FOR SALE—Baby buggy, in good condition; call mornings. $19 10th ave. e.

FOR SALE—$250 new piano; will take $125 cash. Address A 941, Herald.

FOR SALE—Furniture, odds and ends at half price. Boston Music Co.

FOR SALE—Collapsible baby go-cart, good condition. 704 E. 4th. st.

FOR SALE—New, pink crepe de chine dress; size 36. Call Grand 1659.

FOR SALE CHEAP—Round oak dining room table. 303 5th ave. e.

FOR SALE—Electric cleaner, less than half price. Lincoln 438-A.

FOR SALE—Second-hand Cutler desk. 706 Sellwood bldg.

FOR SALE—6-lid Royal kitchen range. 709 E. 1st st.

FOR SALE—Cash register. 503 Providence bldg.

FOR SALE—Fresh eggs. Park 149-A.

PROFESSIONAL AND BUSINESS GUIDE

Ready reference of the professional men and leading business firms. Herald readers who do not find the line of business they are seeking will confer a favor by requesting of us the information desired.

CALL 324 FOR REPRESENTATION IN THIS COLUMN

ACCOUNTANTS.

JAMES S. MATTESON, C. P. A. (Minnesota and Wisconsin), 700-701 Alworth Building. Audits, Estate and Commercial Accounting and Investigations. Established 1909. Phones: Mel. 4700; Grand 71.

—JOHN E. MACGREGOR—
Public Accountant and Auditor.
601 Sellwood Bldg. Mel. 570.

DAVID QUAIL & CO.
Chartered Accountants.
Certified Public Accountants.
401 Torrey Bldg., Duluth.
Highest references. Inquiries invited.

AWNINGS, TENTS, PACKSACKS.

Polrier Tent & Awning Co., 413 E. Sup. Both phones. Horse and wagon covers.

AWNINGS—Duluth Tent & Awning Co., 1608 W. Superior st. Lin. 36.

ARCHITECTS.

GILUISON & CARSON, 813-14 Glencoe bldg. Mel. 5622; Grand 1786-X.

CARDS!

Business Cards, $00, $1; Calling Cards, 100, 39c. Kask Printery, 114 E. Sup. st.

CAMERAS AND KODAKS.

—ARCADE CAMERA SHOP—
110 W. Superior st. Amateur finishing, kodaks and camera supplies.

CARPET CLEANING WORKS.

INTERSTATE CARPET Cleaning Co. 1908 W. Michigan st. Both phones.

WE RENT electric cleaners, $1 to $1.50 per day. Anderson Furniture Co.

CHIMNEY SWEEP.

ED McCARTY, chimney sweep and furnace cleaning. Call Lake. 46-L.

KNUDSON—Chimney sweep and furnace cleaner. Fire headquarters, Mel. 46.

COLD BATHS.

DR. K. A. LEE, D. C.—Good for fat people; cure or no pay for rheumatism, stomach and kidney troubles. Baths. 1826 E. Superior st. Mel. 8125.

DANCING ACADEMY.

RYAN'S—The school that makes good dancers. Classes: Mondays, Tuesdays and Thursday. Call Mel. 4618.

COFFIN'S ACADEMY—Classes Monday, Tuesday and Thursday. Either phone.

FLORIST AND NURSERYMAN.

Duluth Floral Co., wholesale, retail; cut flowers, funeral designs. 121 W. Sup.

FRENCH DRY CLEANERS.

PHONE 1245 and our auto will call. Prompt attention to out-of-town orders. East End Dry Cleaners.

FURNITURE RE-COVERED.

Let Forsell do your UPHOLSTERING. 334 E. Superior st. Both phones.

FUNERAL DIRECTOR.

OLSEN & HOPPENYAN, 2014 W. Superior st.; Lin. 10; Mel. 7620.

GRADING, SODDING AND SEEDING.

Also trees and shrubbery; black and sandy loam for sale. C. Engel, 310 E. 9th st. Grand 929-D.

HAT SHOP.

Any panama, straw or soft hat cleaned, blocker or remodeled. Special attention to mail orders. New Grand Shine parlors, 210 W. Superior st. Grand 639.

THE CENTRAL HAT works, 309 W. Sup. St. Gus Kintonis, manager. Hats cleaned, reblocked and repaired. We call for and deliver. Grand 1597-A.

MUSICAL INSTRUMENTS.

A. Haakonsen, dealer and expert repairing, at J. W. Nelson's, 5 E. Superior st.

Gibson mandolins and guitars, banjos, banjo-mandolins, old violins, cellos. Ben B. Miller, agent, Grand 1622-X.

Pianos, violins, victrolas, sheet music, etc. Boston Music Co.

MOTION PICTURE EQUIPMENT.

MOTION PICTURE outfits bought, sold and exchanged. Bargain list free. National Equipment Co., Motion Picture Machines and Supplies, 417 W. Michigan st., Duluth.

OPTOMETRIST AND OPTICIAN.

CONSULT A. L. NORBERG, optometrist and optician, 201½ W. 1st st., for economical buying and correct fitting of glasses; satisfaction guaranteed. We grind our own lenses. Established in business 1891. Registered by examination 1901.

PIANOS REPAIRED AND TUNED.

—THE PIANO SHOP—
Tuning, finishing and repairing. Gregory & Kristensen, 1805 W. Superior st. Melrose 5621; Lin. 295-X.

DULUTH PIANO Repair factory, alley entrance, 312½ W. 1st st. Mel. 464.

PAPERS AND MAGAZINES BOUGHT.

DON'T THROW away old magazines and newspapers; we buy them. Duluth Paper Stock Co. Grand 2025, Mel. 6339.

PATENTS.

All about patents; consultation free. S. Geo. Stevens, 716 Fidelity. Mel. 3121.

PLUMBING.

THE SANITARY Plumbing Co., 34 W. 1st st., plumbing and heating.

WINDOW CLEANING.

National Window Cleaning Co., expert in cleaning woodwork, wall paper, marble, etc. Our work must prove satisfactory; prices reasonable. Mel. 680.

ADVERTISE IN THE HERALD

FOR SALE—MISCELLANEOUS (Continued.)

FOR SALE.

98 lbs. flour, $3.40; 25-lb. sack sugar, $1.95; country fresh eggs, 5 doz. lots, $1.10; fancy potatoes, per bu., $1.10, in lots, $1.05.

2401 WEST FOURTH ST.

FOR SALE—Gas range, bed springs and piano stool, good condition. Mel. 4706.

FOR SALE—New stenotype machine; will sell very cheap. Call 389-D.

FOR SALE—Setter puppies. Call Mel. 6641.

LOST AND FOUND

LOST—On the afternoon of Feb. 5, one certificate of U. S. Steel corporation preferred stock, one share, No. 81478. Finder please notify owner, John N. Nelson, box 959, care of Oliver Iron Mining Co., Virginia, Minn.

LOST—Black leather purse, between 1st ave. e. and 8th, through Cascade park, down 3rd ave. w. to Superior st., containing small amount of silver and two checks. Return to Torrey bldg. cigar stand. Reward.

LOST — Thursday, diamond sunburst brooch, between 4th ave. e. and 3rd ave. w. Return to 209 Exchange bldg. Reward.

LOST—Sunday, between 7th and 26th aves. w. on Superior st., ruby brooch. Return to 107 26th ave. w. for reward.

LOST—Gold fraternity pin in shape of eagle design. Finder return to 131 E. 2nd st., for reward.

FOR SALE OR EXCHANGE

WANTED TO EXCHANGE—One and one-half acres of partly cleared land with cabin, one mile from end of Woodland carline, for lot east of Fourteenth avenue east. Write W 228, Herald.

FOR SALE—10 acres good land not far from Duluth, or will exchange for mining stock. Address J 187, Herald.

FOR SALE—COWS

FOR SALE—S. Goldfine will arrive with a carload of the finest assortment of fresh milch cows Thursday, April 13. Both phones; 1016 N. 5th ave. w. Take Incline car to 5th st., walk 2 blocks northeast.

FOR SALE—A carload of fresh milkers and close springers will arrive for Levine Bros., Sunday, April 16, 821 4th ave. e. Grand 1258; Mel. 4702.

FOR SALE—A carload of fresh milch cows has just arrived to S. M. Kaner, some Guernseys among them. 1217 E. 7th st.; both phones.

FOR SALE—4 young cows, 2 new milch, 2 fresh soon. Fred Larson, Bay View Heights, West Duluth.

RAILROAD TIME TABLES.

DULUTH & IRON RANGE RAILROAD "Vermilion Route"

Leave. DULUTH.	Arrive.
†7:30a.m. ‡3:15p.m. *11:30p.m.	(Knife River, Two Harbors, Tower, Ely, Winton, Aurora, Biwabik, McKinley, Sparta, Eveleth, Gilbert, Virginia.	†11:30a.m. †7:30p.m. ‡10:15p.m. *10:45p.m.

†—Daily. ‡—Daily except Sunday. *—Mixed train leaves daily from Fifteenth Avenue East Station, does not carry passengers north of Two Harbors. ‡—Mixed train arrives daily except Sunday at Fifteenth Avenue East Station. x—Arrives Union Depot Sunday only.

DULUTH, MISSABE & NORTHERN RAILWAY.
Office, 426 West Superior Street. Phones, 960.

Leave.		Arrive.
*7:40a.m.	Hibbing, Chisholm, Virginia, Eveleth, Coleraine, Sharon, Mountain Iron, Sparta, Biwabik, Hibbing, Chisholm, Sharon, Virginia, Eveleth, Coleraine.	‡ 3:21p.m.
‡2:30p.m.		*10:31a.m.
*7:30p.m.	Virginia, Chisholm Hibbing.	*‡8:40p.m.

*—Daily. †—Daily except Sunday. ‡—Except Biwabik.

Cafe Observation Car, Missabe Range Points, Solid Vestibuled Train.

DULUTH & NORTHERN MINNESOTA RAILWAY.
Office, 310 Lonsdale Bldg., Duluth.

Trains connect at Knife River daily (except Sunday) with D. & I. R. trains leaving Duluth at 7:30 a. m., arriving at Duluth (Endion) at 10:15 p. m. Connect at Cramer with Grand Marais stage when running.

IF

YOU CANNOT COME TO THE OFFICE

TELEPHONE

YOUR WANT ADS

—TO THE—

DULUTH HERALD

Both Phones 324

TELEPHONE WANT ADS—Are charged at the same rate as cash ads, and collections will be made at your home or office as soon as possible thereafter. This is an accommodation service, and payment should be made promptly when the bill is presented, so as to avoid further annoyance and to aid the efficiency of our service. Always ask that your telephone ad be repeated back to you by the telephone ad taker, to make sure that it has been correctly taken.

BLIND ADS—No answers to blind ads will be given unless ticket is presented at time of request. Always save ticket showing key number when placing blind ads. Herald employes are not permitted to tell who any advertiser is. Answers to out-of-town blind ads will be forwarded without extra cost.

One Cent a Word Each Insertion. No Advertisement Less Than 15 Cents.

HELP WANTED—MALE

MANUFACTURER wants exclusive sales representative for iron range; proposition will net live wire $50 per week above expenses; must invest $70 in small stock of goods; quick turnover; money back before week is over; if you want a money maker and mean business, see O. Le Blanc, Hotel Lenox between 9 and 11 Friday morning.

WANTED—Man and wife to work on dairy farm in Duluth; woman to cook for 8 men; man to milk and attend milk house or deliver milk; man must know how to milk; would accept widow for cook. Write L 236, Herald.

WANTED—Young man, be a barber. We teach you cheaply and thoroughly and furnish tools free. Write or call for free catalogue. H. Modern Barber college, 204½ E. Superior st., Duluth, or 333 E. 7th st., St. Paul, Minn.

WANTED—Salesmen, three local men; must be trustworthy and reliable and able to furnish bonds, for Duluth, Superior and range towns; will be expected to collect; position permanent; state age. Write T 184, Herald.

WANTED—Three young men, age 21 to 30, to travel with manager and solicit; must be neat appearing and have good reference; salary and expenses; experience not necessary. Address, G. C. Taake, Brainerd, Minn.

—WE HAVE GOOD POSITIONS—
For men in clerical, technical and commercial lines. Strangers and nonmembers especially welcome. Consultation free. Y. M. C. A. Employment department.

WANTED—3 or 4 good men or women for boosting guaranteed article in city; salary or commission. Write A. Thorsen, 2122½ W. 4th st., or call Thursday after 6:30 p. m.

WANTED—500 hunters to know we loan money on rifles, shotguns and revolvers; we redeem till next season before sold. Keystone Loan Co., 22 W. Superior st.

WANTED—Man for office work; must be quick and accurate in figuring; one with some experience checking invoices preferred. Address F 229, care Herald.

WANTED—Railway mail clerks; commence $75 month; sample examination questions free. Franklin Institute, Dept. 1860, Rochester, N. Y.

WANTED—Man to work on dairy farm; must be good milker. Apply Minnesota dairy, 238 St. Marie st., Hunter's Park.

WANTED—Neat appearing young men, about 24 years of age, to work on trains as news agents. Call Mel. 6634.

WANTED—Machinists and molders. No labor troubles. Apply Lake Shore Engine works, Marquette, Mich.

WANTED—Experienced platen press feeder at once. Lane-Golcz Printing company, 130-32 W. Michigan st.

WANTED—Honest and reliable young man desirous of learning the baking business. Write S 193, Herald.

WANTED—Man on dairy; good milker. Call after 6 p m., or before 9 a. m. E. C. McMinn, 1602 Lake ave. n.

WANTED—15 rough carpenters, 45c per hour; steady work. Superior Employment Co., 503 Tower ave.

WANTED—A sober, experienced barber; steady job; write George Cocle, Grant ave., Eveleth, Minn.

WANTED—Boy to work in dry cleaning department. Apply Zenith Dye House, 232 E. Superior st.

WANTED—Boy from 16 to 18 years. Apply Patrick-Duluth Woolen Mills. Inquire Mr. Rutledge.

WANTED—Chef for Commercial hotel. Address Manager, Commercial Hotel. Two Harbors, Minn.

WANTED—Coatmakers, also trouser and vestmaker. Hultgren & Bowden Co., Wolvin bldg.

WANTED—Tailor at once; steady work; $18 per week. Apply L. Levett, Marble, Minn.

WANTED—A reliable young man to help in bakery shop. Write C 192, Herald.

WANTED—Office boy with reference, 19 or 20 years old. Write D 199, Herald.

WANTED—Special delivery boy. Apply Zenith Dye House, 232 E. Superior st.

WANTED—Cash paid for diamonds. Watches repaired, $1, 5 S. 5th ave. w.

WANTED—At once, 2 first-class barbers. 2001 W. Superior st., Rex hotel.

WANTED—Men's presser. Apply at once, Orpheum Dry Cleaners.

WANTED—Man and wife to work on farm. Apply 1924 W. 1st st.

WANTED—Feeder for platen press. Apply 332 W. Michigan st.

WANTED—Elevator boy and night porter. Hotel McKay.

WANTED — Cutter. Apply Duluth Lumber Co.

WANTED—Utility man. St. Luke's hospital.

WANTED—Good delivery boy. 329 W. 4th st.

WALL PAPER

Experienced and reliable paper-hanger will furnish new and up-to-date patterns and paper an ordinary sized room for $4.50. Painting and tinting neatly done; prompt and satisfactory work guaranteed. Decorator, 31 W. 2nd st. Mel. 4303; Grand 596-X.

One Cent a Word Each Insertion. No Advertisement Less Than 15 Cents.

HELP WANTED—FEMALE

LEARN TO CUT and make your own waists and dresses. You can easily do it after taking the course in practical instruction. Make clothes while learning. Miss Gray's school, 3rd floor, Geo. A. Gray Co. Also all sizes and styles of patterns cut to measure.

WANTED — Housekeeper for young widower, with 2 girls; woman not over 30 preferred; small wages but good home to right party. Write X 182, Herald.

WANTED—Girl for general work, railroad lunch counter, wages $20 with board and room. Write or phone W. N. Canfield, Allen Junction, Minn.

HUNDREDS government positions open to women, $70 month. Write immediately for free list. Franklin Institute, Dept. 646 O, Rochester, N. Y.

WANTED—Girl for general housework; must be able to do good plain cooking; $25 per month; no washing. Housecleaning done. 2319 E. 1st st.

WANTED—Woman, 40 to 50, with no children, to work in good modern home in country; 3 in family; no farm work. Write H 174, Herald.

WANTED—500 shiny suits at once. We specialize in taking the shine out. Orpheum Dry Cleaners, 131 E. Superior st. Mel. 1168.

WANTED—500 shiny suits at once. We specialize in taking the shine out. Orpheum Dry Cleaners, 131 E. Superior st. Mel. 1168.

WANTED—Girl for general housework; one who can go home nights. Mrs. C. C. Jones, 18 Chatham apartments. Mel. 3490.

WANTED — Thoroughly experienced and willing second girl, between 25 and 35 years old; family of two. 923 E. Superior st.

WANTED — Housekeeper, one who knows the care of baby. State references, salary expected. Write B 226, Herald.

WANTED—Good girl for general housework; small family. Mrs. S. G. Collins, 524 Woodland ave., corner 21st ave. e.

WANTED—A first-class stenographer; salary $60 to begin. Address, giving experience and reference. S 230, care Herald.

WANTED—Young lady for doctor's office; must be neat, intelligent and willing worker. 504 Providence bldg.

WANTED—English speaking maid, competent for general housework. Wages $18. Address C 197, Herald.

WANTED—Two girl ushers. Apply only between 6 and 7 this evening; no phone calls answered. Zelda theater.

WANTED—Girl for general housework; small modern home; good room. Phone Mel. 8172. 1220 E. 2nd st.

WANTED—Girl hand ironers, also girls to work on mangle. Apply Zenith Laundry, 232 E. Superior st.

WANTED—Competent girl for general housework, also nurse maid; no washing. 1614 E. Superior st.

WANTED—Girl for general housework, three in family; house-cleaning done. 14 N. 19th ave. e. Mel. 5963.

WANTED—Competent girl for general housework; four in family; good wages. 5421 Glenwood st.

WANTED—Stenographer with experience. Apply in writing, with reference. Write Y 169, Herald.

WANTED—Girl to care for children and assist with housework. Call evenings, 830 E. 6th st.

WANTED—Sleeve ironer and woman to do mending. Home Laundry Co. 18 20th ave. w.

WANTED—Competent girl for general housework; apply mornings. 534 Woodland ave.

WANTED—Girl for general housework; good wages; small family. 1822 E. 3rd st.

WANTED—Girl for general housework; family of 2. Apply 1601 E. Superior st.

WANTED—Strong competent girl for general housework; no children. 1616 Jefferson st.

WANTED — Cook. W. N. Ryerson, 2617 E. 3rd st. Mel. 1810, Grand 1213-Y.

WANTED—Girl for general housework; 3 in family. 218 15th ave. e., Flat 1.

WANTED—Girl to assist with housework; good wages. Apply 4627 Regent st.

WANTED—Competent maid for general housework. 1603 E. Superior st.

WANTED—Girl for general housework. 325 E. 2nd st., morning or evening.

WANTED—At once, girl for general housework. Apply 408 8th ave. e.

WANTED—Experienced presser. Apply at once. Orpheum Dry Cleaners.

WANTED—At once, good girl for general housework. 1024 E. 2nd st.

WANTED—Experienced fruit pantry girl. Apply chef, Spalding hotel.

WANTED—Competent girl for general housework. 1727 E. Superior st.

WANTED—An experienced operator for beauty parlor. Freimuth's.

WANTED—Competent girl for general housework. 2126 East 2nd st.

WANTED—Girls at Somers' Employment office, 13 E. Superior st.

WANTED—Dining room girl. Ohio restaurant, 617 W. Superior st.

WANTED—Experienced girl for general housework. Mel. 4546.

WANTED — Good girl for general housework. 927 E. 1st st.

WANTED—Dishwasher. Smith Lunch room, 321 E. Superior st.

WANTED—Girl for general housework. 1205 E. 3rd st.

WANTED—Girl for general housework. 5505 W. 6th st.

WANTED — Girl for general housework. 1507 E. 3rd st.

WANTED—Girl for general housework. 230 S. 29th ave. w.

WANTED—Competent girl for general housework. 1431 E. 3rd.

WANTED — Girl for general housework. 1001 E. 2nd st.

WANTED—Girl for general work. St. Luke's hospital.

WANTED—Girl for general housework. 1115 E. 3rd st.

WANTED—A nurse maid. Apply 1517 E. Superior st.

WANTED—Girl for general housework. 427 W. 3rd st.

WANTED—Girl for general housework. 1902 E. 3rd st.

WANTED—Chambermaid. Sixth Avenue hotel.

WANTED—Experienced girls. Acme laundry.

WANTED TO RENT

WANTED TO RENT—By very desirable couple, 5 or 6-room house in good location, with or without heating plant. Woodland, Lakeside or central; rent reasonable. Mel. 6091.

WANTED TO RENT—Furnished or partly furnished modern 7-room house, May and June only. M. F. Jamar, Jr. Melrose 2883.

WANTED TO RENT—Unfurnished 3 or 4-room heated flat; centrally located. Write Y 180, Herald.

WANTED TO RENT—7-room modern house in Woodland, or heated flat, central. Mel. 772.

POULTRY, EGGS AND BABY FOWLS ARE WANTED

There are a large number of people in Duluth and vicinity who will buy breeding stock, eggs, baby fowls or chickens for laying this season.

Some one will gladly purchase what you wish to sell.

Present advertisers say they are getting splendid results.

"Herald want ads" are the best poultry salesmen available.

Circulation Greatest— Rates Lowest

The Duluth Herald has the greatest circulation of any newspaper in Duluth. Its rates for classified advertising are less per thousand circulation than those of any other paper in Minnesota. Best results are gained from ads when definite information is given. When information is lacking the presumption is that desirable features are lacking. Information as to contract rates and the probable amount of space your ad would take gladly given.

One Cent a Word Each Insertion. No Advertisement Less Than 15 Cents.

POULTRY, EGGS AND PET STOCK.

THE DULUTH HERALD IS THE RECOGNIZED POULTRY MEDIUM.

It is the official paper of the poultry raisers of Duluth and Northern Minnesota.

CIRCULATION LARGEST.
RATES LOWEST.

The Duluth Herald has the largest circulation of any newspaper in Minnesota (outside the Twin Cities). Its charges for classified advertising are less per thousand circulation than those of any other paper in the state.

HATCHING EGGS from celebrated "Point o' Pines Farm," largest and finest modern poultry plant in N. W. Pure bred egg-laying strains, S. C. White Leghorns, 15 eggs, $1.50; 100, $5. S. C. R. I. Reds, 15 eggs, $1.75; $100, $6. Write now. Reserve, Wis.

FOR SALE—Hatching eggs from thoroughbred White Plymouth Rocks and Buff Plymouth Rocks, $1.25 for 12 eggs. Barred Plymouth Rocks, White Wyandottes and Light Brahmas, $1 for 12 eggs. P. C. Bennett, Taconite, Minn.

FOR SALE—Eggs for hatching—S. C. W. Leghorns, $1 setting of 15 or $5 100; Barred Plymouth Rocks, $1.50 setting from good laying strain on free range. Both phones. Mel. 7363; Grand 1019-A. St. James' orphanage.

FOR SALE—Rufus Red Belgian hares, pedigreed stock; fancy pigeons, Black Fantails, White Fantails, Homers, Carneaux, Trumpeters, Pouters, No. 126 W. Palmetto st., Duluth Heights; phone, Zen. 1188-A.

FOR SALE—Hammerbeck's hardy, disease-resisting, winter-laying, exhibition White Leghorns; winners wherever shown; eggs and chicks. Send for price list. H. J. Hammerbeck, Superior, Wis.

FOR SALE—Hatching eggs from this year's winning R. C. R. I. Reds; Vicland strain; year-round layers; $1.50 for 15, $4.50 for 50; order early. I. W. Gilleland, 607 S. 71st ave. w. Cole 145-A.

HATCHING EGGS from my choice S. C. White Leghorns; no better laying strain; 15 eggs $1; 100 eggs $5. Mrs. T. J. Griffith, 4309 London road, Duluth; Lake. 69-K.

Park & Pollard's poultry feeds are the best. Scratch feed, egg mash, growing feed, etc.; wheat corn, etc. Get price list. Tessman Bros. Co., 26-40 E. Mich. st.

FOR SALE—Hatching eggs from high-class Barred Plymouth Rocks, White Wyandottes, R. C. Black Minorcas, White Leghorns, Anconas and turkeys. J. T. Michaud, Lake. 298-L; Park 4.

FOR SALE—15 full blood Black Minorca hens, good layers; must be sold before Friday; $1 each. Mrs. Thomas Adams. 613 S. 67th ave., West Duluth.

FOR SALE—Two Philo brooder coops, one colony coop, and other poultry fixtures, cheap; also gas range with kitchen heater. Mel. 2186.

FOR SALE—Blue Andalusian hatching eggs, $1.50 per set of 15 eggs prepaid. John C. Strom Larsmont, Lake county, Minn.

R. I. RED settings, 75c Jap Silkies settings, $3. H. I. Gooch: Mel. 3351.

FOR SALE—Barred Plymouth Rock eggs, $1 per setting. Call Douglas 65.

FOR SALE—White Orpington eggs, $1 a setting. C. Hegg. Cole 351-Y.

SUMMER RESORTS

FOR SALE—Large camp sites on beautiful Lake Vermilion; sand bathing beaches, parks, docks, wells, etc.; monthly payments as low as $2, without interest; all sites sold on our "money back" guarantee. Gray-Wertin Co., Alworth bldg., Duluth.

FOR SALE—Prettily located summer cottage on Pokegama lake, five miles from Grand Rapids. Good auto road. Fine fishing and hunting. A. L. La Freniere, Grand Rapids, Minn.

BEAUTIFUL wooded camp sites on Akley's Point, Lake Vermilion, 1 acre in size. Map and information from Wakemup Bay Outing Co., 505 Torrey bldg., Duluth, Minn.

FOR SALE—Cheap, nice water-front lot on Pike lake. Write X 161, Herald.

FLORIST

Duluth Floral Co., wholesale, retail, cut flowers, funeral designs. 121 W. Sup. st

One Cent a Word Each Insertion. No Advertisement Less Than 15 Cents.

ADDITIONAL WANTS ON PAGES 22 AND 23

FOR RENT—ROOMS

—THE NEW ALEXANDRIA—

A few desirable rooms now vacant at special rates; well-heated and comfortable apartments. Private telephone in every room. Dining room in connection. 322 W. 2nd st.

—METROPOLE HOTEL—

101-5 Lake ave. s.; hot and cold running water in every room; steam heat and other modern conveniences; rates $2 per week and up.

—ELGIN HOTEL—

Nicely furnished, steam-heated rooms; best beds in the city; hot and cold running water. Rates $2 and up by the week. 321 W. 1st st.

MELROSE HOTEL.

318 W. 2nd st., well heated, pleasant rooms and board at special winter rates. Mel. 4301; Grand 2166-X.

FOR RENT—When renting 3 nicely furnished rooms, bedroom, dining room and kitchen, including choice of gas or coal range; you would have to pay $25 to $35 per month. Why not buy a Kelly 3-room outfit for $69 and furnish your own rooms. Pay for it monthly on our dignified credit plan and be money ahead. F. S. Kelly Furniture Co., 17-19 W. Superior st.

FOR RENT — Heated, unfurnished rooms; reasonable; suitable for living; no children; reference. 313 W. Superior st., 2nd floor.

FOR RENT—Furnished rooms, with or without light housekeeping; all conveniences; very reasonable. 623 W. 2nd st.

FOR RENT—One or two furnished front rooms in center of city at your own price. Address K 234, Herald.

FOR RENT—Bright bedroom, central location; where there are a few other roomers. Write T 235, Herald.

FOR RENT—Furnished front room, all conveniences; suitable for 2. 5714 Roosevelt st.; Calumet 592-L.

FOR RENT—3 small furnished rooms for light housekeeping; gas range, hot water heat. 124 6th ave w.

FOR RENT—3 furnished rooms, light and sunny; use of bath and telephone. Gentlemen only. Mel. 3380.

FOR RENT—Neatly furnished room, use of phone and piano; $1.50 per week. 440 Mesaba ave.

FOR RENT—Furnished flat, also room for light housekeeping; all conveniences. 228 E. 1st st.

FOR RENT—3 rooms furnished for light housekeeping. Apply 705 N. 54th ave. West Duluth.

FOR RENT—Furnished room with kitchenette for light housekeeping. 322 W. 3rd st.

FOR RENT—2 large rooms for light housekeeping; all conveniences. 524½ 4th ave. e.

FOR RENT—Four bright rooms; water and light paid; $9.50 per month. 120 E. 8th st.

FOR RENT—Suite of rooms and a smaller room, newly decorated. 131 E. 2nd st.

FOR RENT—One furnished room; all conveniences. 125 E. 5th st. Grand 1531-Y.

FOR RENT—Three rooms; $9 per month. Inquire 326 East Second street.

FOR RENT—1 nice furnished room, $8 per month. 331 W. 3rd st.

FOR RENT—Modern rooms for light housekeeping. 821 W. 4th st.

FOR RENT—Furnished room; modern. 514 1st ave. w. Mel. 3886.

FOR RENT — 2 furnished rooms, upstairs. 320 21st ave. w.

FOR RENT—Nicely furnished outside rooms. 505 W. 3rd st.

BUSINESS CHANCES

BUSINESS CHANCES—For Sale—Cement plant, consisting of block machine, sewer pipe and brick machine, in good, live city of 8,000 inhabitants; small capital required; best of reasons for selling. Write U 139, Herald.

BUSINESS CHANCES—For sale grocery store, 12 blocks from end of Woodland car line on Calvary road; will consider renting building and selling stock and fixtures. Grand 2212-D.

BUSINESS CHANCE—For rent, at Crosby, Minn., store, 24 by 40, and photographer's gallery on second floor. Will rent together or separate. Write Box 321, Crosby, Minn.

FOR SALE—Moving picture theater, doing nice business; owner in other business; bear closest investigation. Write owner, K 954, Herald.

FOR SALE—Centrally located property, used for rooming house; 5-year lease to good parties. 205 Palladio bldg.

BUSINESS CHANCES—For Sale—A small cigar store; must sell at once. Call at 6 North 4th ave. w.

WATCHES REPAIRED

Bring your watch to Garon Bros., to have it repaired right. 217 W. 1st st.

One Cent a Word Each Insertion. No Advertisement Less Than 15 Cents.

FOR RENT—FLATS

FOR RENT.

We have some desirable rooms for light housekeeping or offices at 123 W. Superior st. and 220 W. Superior st.; rent from $8 to $15 per month.

ZENITH REALTY CO.,
4 South First Avenue East.

—WEST END FLATS—

Four and five rooms; gas and coal range, water and janitor; light, airy, attractive; 23rd ave.; $15 to $17.50.

CHAS. P. CRAIG & CO.,
Phones 408. Sellwood Bldg.

—FOR RENT FLATS—

3 rooms and bath, 509 E. 4th.....$10
5-room steam-heated flat, 2303 W. Superior st.....$25
5 rooms with bath, 126½ W. 4th st.$15
7-room modern house, East end...$45
7-room house, East end.....$35
5-room house, 218 8th ave. e.....$18

FIELD-FREY CO.,
204 Exchange Bldg.

FOR RENT—At 315 W. 4th st., 5 rooms, bath, kitchenette and large wardrobes. Will rent to one party or divide and rent to two. Building entirely remodeled, as good as new; redecorated throughout; large, light airy rooms; 2 fireplaces. All conveniences, including heat. W. C. Sherwood & Co. 118 Manhattan bldg.

FOR RENT—We know of no premises more conveniently situated or surpassing in point of equipment and artistic decoration those in the Greysolon apartments on 9th ave. e. and 1st st.; a very reasonable rental has been made. F. I. Salter Co., 303 Lonsdale bldg.

FOR RENT—At 118 W. 4th st., front 5-room flat and bath; every room light, airy and in splendid condition; all conveniences except heat; $22 per month. W. C. Sherwood & Co., 118 Manhattan bldg.

FOR RENT—May 1, at 118-120 W. 4th st., 2 3-room flats; fine lake view and large covered porch; large rooms. Will decorate to suit. $15.00 per month. W. C. Sherwood & Co., 118 Manhattan bldg.

FOR RENT—Finest 7-room modern flat in city; all outside rooms in Minnesota flats, 118 E. 4th st.; only $45 per month, including heat and janitor service. Chas. P. Meyers, 611 Alworth bldg.

FOR RENT—1 3-room flat, steam heat, gas range and water furnished, new building; 1 4-room flat, steam heat, gas range and water furnished, new building. Apply Anderson Drug Store, 2904 W. 3rd st.

FOR RENT—Attractive 5-room apartment; East end; white enamel bathroom, electric light, gas range, furnace, laundry; $27; also smaller lower flat, same as above, $24.50. Mel. 1801.

FOR RENT—3-room flat, $8; 4-room flat, $12.50; hardwood floors throughout, sewer, gas, water and electric lights; centrally located. Chas. P. Meyers, 611 Alworth bldg.

FOR RENT—Small heated apartment in desirable location in East end; all conveniences; janitor service; $40 per month. N. J. Upham Co., 714 Providence bldg.

FOR RENT—5-room flat, central location with hardwood floors, bath, gas and all conveniences but heat; $20 per month. N. J. Upham Co., 714 Providence bldg.

FOR RENT—May 1, two 6-room flats, one partly furnished; all modern conveniences; janitor service. Inquire 128 and 128½ W. 4th st. Mel. 4787, Grand 1468.

FOR RENT—1 furnished and 1 unfurnished 5-room flat; gas, bath, electric light and hardwood floors; large yard; $16.50 and $20.00. 624 2nd ave. w.

FOR RENT—Flat, 303 Oxford st, five rooms and bath; modern except heat; fireplace; garden; $20 per month. See William C. Sargent, Providence bldg.

FOR RENT—Nice 5-room apartment at 1524½ Jefferson street; stove heat, but stoves all furnished; nice yard; $20. Little & Nolte Co.

—FOR RENT—

7-room flat, 715 W. 2nd st, heat and water furnished, $30. William C. Sargent, Providence bldg.

FOR RENT—308 E. 5th st.; modern 5-room heated flat; rent $33.50; possession May 1. Call Secomb Grocery Co., both phones.

FOR RENT—Heated 7-room flat in Dacey apartments with water, heat and janitor service. Call Mel. or Grand 423.

FOR RENT—Apartment A, Munsey apartments, 1432 E. Superior st.; 7 rooms, strictly modern. Phone Mel. 588.

FOR RENT—3-room flat, modern except heat; 1102 E. 2nd st. Inquire Sewall Realty Co., 219 Fargusson bldg.

FOR RENT—13-room flat on Garfield ave., modern except heat, newly decorated; $35 a month. Call 4348 Mel.

FOR RENT—7 rooms; modern except heat, 4312 Gilliat st., Lakeside, 1 block below car line. Call Park 25-D.

FOR RENT—3 or 4-room flat; hardwood floors, gas, electric light, central West end. Call Lin. 54-D.

FOR RENT—Five rooms, newly decorated; modern except heat; $22.50, water paid. 1111 E. 2nd st.

FOR RENT—1 3-room, 1 4-room and 1 6-room flat on Garfield ave., in good condition. Call Mel. 4348.

FOR RENT—3-room flat, 219 E. 5th st.; bath; $12 per month. William C. Sargent, Providence bldg.

FOR RENT—May 1—5-room modern brick flat, 819 E. 1st st.; hot water heat. Call Grand 2207-D.

FOR RENT—2 pleasant 4-room flats, very central, nice yard; $16 and $18. 28 4th ave. e. Mel. 5643.

FOR RENT—4-room heated flat, bath, electric light, gas. Munger terrace. Phone Mel. 7511.

FOR RENT—5-room flat; hot water heat; all conveniences. Inquire 115 19th ave. w.

FOR RENT—4-room flat; water, gas, sewer; $9. 411 W. 5th st. Inquire 507 4th ave. w.

FOR RENT—4-room flat, all conveniences except heat. Inquire 608 W. 2nd st.

FOR RENT—Furnished 4-room flat. Apply 902 E. 3rd st., or call 362 either phone.

FOR RENT—5-room flat, modern. 202 E 4th st. Call Grand 1905-A.

FOR RENT—5-room flat; remodeled. Grand 1651-X; 731 W. 1st st.

FOR RENT—Elegant 5-room flat; very central. 508 W. 3rd st.

FOR RENT—6-room modern flat, 7 E. 5th st. Inquire 5 E. 5th st.

FOR RENT—4-room flat; modern except heat. 303 E. 2nd st.

FOR RENT—2904 W. 3rd st. Inquire H. O. Rude, 6 Exeter st.

FOR RENT—6-room flat, furnished. Call 5506 Ramsey st.

FOR RENT—Modern 5-room flat, $10. 706 East 5th st.

FOR RENT—May 1, nice 5-room flat. 424 9th ave. e.

One Cent a Word Each Insertion. No Advertisement Less Than 15 Cents.

FOR RENT FLATS—Continued

—FOR RENT—

1115 E. 1st st.; 7 rooms.....$35.00
1901 W. 3rd st.; 6 rooms.....$15.00
125 1st ave. w.; 5 rooms.....$18.00
114 Park ave.; 5 rooms.....$14.00

STRYKER, MANLEY & BUCK.
Main Floor, Torrey Building.
Both Phones 165.

FOR RENT—5-room brick flat; all modern except heat; $20. 515 Lake ave. n. Inquire in rear.

FOR RENT—7-room furnished flat for two months; steam heated. Mel. 5447. References required.

FOR RENT—5-room flat; all conveniences, except heat; $14 per month. 617 2nd ave. e.

FOR RENT—Four-room modern flat; very central. S. S. Williamson, 516 Torrey Bldg.

FOR RENT—3 and 4-room flats, modern except heat. Inquire 618 E. 2nd st.

FOR RENT—6-room flat; hot water heat, up-to-date. Call Mel 3272.

FOR RENT—4 rooms and bath, $15 per month. 1028 E. 10th st.

FOR RENT—4-room flat, 125½ E. 5th st. Grand 1531-Y.

TALK TO GILUISON if you want to rent a piano.

FOR RENT—Lower 4-room heated flat. 212 E. 3rd st.

FOR RENT—Modern, 4-room flat. 912 E. 7th st.

FOR RENT—4-room flat. 317 E. 5th st.

AUTOS AND MOTORCYCLES

98 PER CENT OF AUTO BUYERS READ THE DULUTH HERALD.

The names in which automobile licenses are issued have been checked with The Duluth Herald's subscription lists, and it was found that 98 out of every 100 people who buy cars read The Duluth Herald. If you have a car for sale or trade, offer it in this automobile column and you will reach practically every one who will buy.

—USED CARS—

6-Cylinder OAKLAND.
4-Cylinder REO (1914 model).
4-Cylinder REO (1911 model).
OAKLAND, 5-passenger (1914 model).
PAGE, 5-passenger (1914 model).

PHONE FOR PRICES.

Mel. 1310 or 6134; Grand 823-Y.

MARTIN ROSENDAHL,
14 Phoenix Block.

OXY-ACETYLENE welding, cutting and carbon burning; all work guaranteed satisfactory or no charge; 99½ per cent pure oxygen for sale. Duluth Gas & Welding Co., 2110-2112 W. Michigan st. Mel. 7064; Lin. 643.

HARLEY-DAVIDSON New 1916 models. Come and see them. Machines sold on time payments; also bargains in used machines, on easy terms. Motor Cycle Repair shop, 402-404 E. Sup. st.

FOR SALE—1913 Case; all new tires and first-class condition, also 1911 Hudson in first-class running order. These two cars will be sold on an exceptionally good bargain. Johnson Motor Co., 412 E. Superior st.

AUTOMOBILE AND MOTOR BOAT Engines rebored, oversized pistons and rings. Workmanship and prices right. Zeller Machine works, 314 W. 1st st. Alley entrance.

GUARANTEED tire repairing at low prices; our new tires will save you money on mileage. Duluth Auto Tire Repair Co., 313 E. Superior st.

YOUR OLD CASINGS are worth money to you with our system of double treading; see us. Herian & Merling, 105 W. 1st st. Mel. 4658.

FOR SALE—1914 Oakland 5-passenger touring car; electric lights, starter, fine condition. Cheap. Call evenings. A. Larson, Park 180-X.

FOR SALE—Buick Roadster, in good condition; new top, Bosch magneto and Stromberg carburetor, $275. Write U 177, Herald.

FOR SALE—Ford demountable rims; crown fenders, radiator hoods and shells, all kinds of tires. Johnson Auto Supply.

FOR SALE—One new Ford; roadster body; 1 light delivery truck. Zinsmaster-Smith Bread Co.

YOUR CAR repaired at your garage; A-1 mechanics. Harrison & Son, Mel. 6542. 2721 Huron st.

FOR SALE—5-passenger Hudson; cheap for quick sale. Call after 5 p. m. 819 W. 3rd st.

FOR RENT—STORES AND OFFICES

HAVE THREE NICELY ARRANGED ROOMS,

Suitable for doctor and dentist office; good location; Scandinavian or Polish preferred. Apply—
ANDERSON'S DRUG STORE,
2904 West Third Street.

CENTRALLY LOCATED
STORES FOR RENT.
N. J. UPHAM CO.,
714 PROVIDENCE BUILDING.

FOR RENT STORES.

At 318 W. 1st st., most central and best business location on W. 1st st.; fine storeroom, 25 by 140, in strictly fireproof building; with lowest insurance rate in city; will decorate to suit; possession May 1. Call Grand or Mel. 225.
W. C. SHERWOOD & CO.,
118 Manhattan Bldg.

FOR RENT—New store building, 2908 W. 3rd st.; 30 by 70, suitable for dry goods and millinery; furniture or general merchandise; steam heat; ready May 1. Apply Anderson's Drug Store, 2904 W. 3rd st.

FOR RENT—At 119 W. 1st st., storeroom, 25 by 75 feet; can be divided and rented to two parties if necessary at $30 per store; will decorate to suit. W. C. Sherwood & Co., 118 Manhattan bldg.

FOR RENT—Floor space suitable for storage or small manufacturing concern. Call Lane-Golcz Printing Co., 132 W. Michigan st.; Mel. 1604, Grand 2369-D.

FOR RENT—Nice office, ground floor Manhattan bldg., for rent May 1. Inquire 103 Manhattan bldg., Duluth Minn.

STOVE REPAIRS

WE CARRY in stock repairs for 10,000 different stoves and ranges. C. F. Wiggerts & Sons, 410 E. Superior st.

SECRET SOCIETIES

PALESTINE LODGE NO. 79, A. F. & A. M.—Regular meetings first and third Monday evenings of each month at 7:30 o'clock. Next meeting, May 1, 1916. Work—Regular business. Clement G. Townsend, W. M.; James B. Matteson, Sec.

IONIC LODGE NO. 186, A. F. & A. M.—Regular meeting second and fourth Monday evenings of each month at 7:30. Next meeting, April 24, 1916. Work—Second degree. William J. Works, W. M.; Burr Porter, Sec.

KEYSTONE CHAPTER NO. 20, R. A. M.—Stated convocations, second and fourth Wednesday evenings of each month at 7:30 o'clock. Next meeting, special, April 20, 1914, at 4 p. m. Work—Royal Arch degree, regular meeting at 7:30. Work—Regular business and Royal Arch degree. Stanley L. Mack, H. P.; Alfred Le Richeaux, Sec.

DULUTH COUNCIL NO. 6, R. & S. M.—Stated convocations, third Friday of each month at 7:30 o'clock. Next meeting, April 21, 1916. Work—Royal and Select and superexcellent degree. Maynard W. Turner, T. I. M.; Alfred Le Richeux, secretary.

DULUTH COMMANDERY NO. 18, K. T.—Stated convocations first Tuesday of each month at 7:30 o'clock. Next conclave, April 18, 1916. Drill at old armory. Charles H. Fugle, Com.; Newton H. Wilson, recorder.

SCOTTISH RITE — REGULAR MEETINGS every Thursday evening at 8 o'clock. Next meeting, April 13, 1916. Work — Regular business and balloting. Burr Porter, secretary.

ZENITH CHAPTER NO. 25, ORDER OF Eastern Star—Regular meetings second and fourth Friday evenings each month. Next meeting, Friday, April 28, 1916, at 7:30 o'clock. Work—Regular business initiation and balloting. Eva M. Dunbar, W. M.; Ella F. Gearhart, Sec.

MIZPAH SHRINE NO. 1, ORDER OF THE White Shrine of Jerusalem—Regular meetings first Saturday evening of each month at 8 o'clock. Next meeting, regular, May 6. Initiation and balloting. Gertrude Bates, W. H. P.; Etta Trevitanus, W. S.

EUCLID CHAPTER NO. 56, ORDER OF the Eastern Star—Meets at West Duluth Masonic temple the first and third Tuesdays of each month at 7:30 o'clock. Next meeting, April 18, 1916. Balloting and social. Flora L. Clark, W. M.; Mildred M. Ross, Sec.

EUCLID LODGE NO. 198, A. F. & A. M.—Meets at West Duluth, second and fourth Wednesdays of each month at 7:30 p. m. Next meeting, April 26. Work—Second degree. H. W. Lanners, W. M.; A. Dunleavy, secretary.

DULUTH CHAPTER NO. 59, R. A. M.—Meets at West Duluth first and third Wednesdays of each month at 7:30 p. m. Next meeting, April 19, 1916. Work—P. M. and M. E. M. degrees. Roll call and refreshments. W. A. Pittenger, H. P. Dunleavy, Sec.

LAKESIDE LODGE NO. 281, A. F. & A. M.—Meets first and third Mondays of each month at 8 o'clock at Masonic hall, Forty-fifth avenue east and Robinson street. Next meeting, April 24, 1916. Social. William A. Hicken, W. M.; George E. Nelson, secretary, 4530 Cooke street east.

TRINITY LODGE NO. 282, A. F. & A. M.—Meets first and third Mondays at 8 o'clock in Woodman hall. Twenty-first avenue west. Next meeting, regular, May 1, 1916. Work—First degree. E. H. Pfeifer, W. M., 1918 West Third street; B. E. Wheeler, secretary, 2032 West Superior street.

A. O. U. W.
FIDELITY LODGE NO. 105 — MEETS AT Maccabee hall, 21 Lake avenue north, every Thursday at 8 p. m. Visiting members welcome. E. A. Vogt, M. W.; J. A. Lubansky, recorder; O. J. Murvold, financier, 217 East Fifth street. Oriental degree April 27.

A. O. U. W.—DULUTH LODGE NO. 10—meets every second and fourth Tuesday nights at Axa hall, 221 West Superior street. Next meeting, April 25, 1916, at 8 p. m. Marvin E. Heller, M. W.; R. O. Foote, recorder; E. F. Heller, financier, 508 Second avenue east.

ZENITH COUNCIL NO. 161, ROYAL league, meets the first and third Thursdays in the month, at 8 o'clock, in the old Masonic temple, Superior street and Second avenue east. O. S. Kempton, orator, Wolvin building; H. A. Hall, collector, 18 East First street.

DULUTH LODGE NO. 28, I. O. O. F., Next meeting, Friday evening, April 21, 1916, at 8 o'clock, 221 West Superior street, third floor. Work—Second degree will be conferred. Odd Fellows welcome. Charles F. Ottinger, N. G.; J. A. Braff, Rec. Sec.

K. OF P.
NORTH STAR LODGE NO. 35, K. OF P.—Meets every Tuesday, 7:30 p. m., sixth floor, Temple building, Superior street and Second avenue east. Next meeting, April 25, 1916. Work—Second rank. W. H. Hamilton, C. C., care of Duluth Telephone company; R. A. Rowe, M. of F., 205 First National bank; R. A. Bishop, K. of R. and S., 505 Palladio building.

ZENITH CAMP NO. 5, WOODMEN OF the World, meets on first and third Friday nights of month, at Foresters' hall, Fourth avenue west and first street. J. H. Larkin, clerk, 312 Sixtieth avenue east

LAST EDITION

THE DULUTH HERALD

24 PAGES

VOLUME XXXIV—NO. 10. THURSDAY EVENING, APRIL 20, 1916. TWO CENTS.

MINNESOTA HISTORICAL SOCIETY.

Minn Historical Society D H

RUSSIA COMES TO AID OF ALLIES IN WEST

TWENTY ARE DEAD AS RESULT OF TORNADOES IN KANSAS AND MISSOURI

Scores Also Injured in Succession of Fierce Wind Storms.

Many Persons Hurt and Farms Destroyed in Southern Minnesota.

Terrific Storms Extend Over Wide Territory in Various States.

Kansas City, Mo., April 20.—Reports received up to noon today from the tornado-swept sections of Missouri and Kansas indicated the death list in the storms that prevailed late yesterday afternoon and last night would reach twenty. More than 100 persons were injured. Property damage probably will amount to more $750,000.

Stover, Morgan county, Mo., still was cut off from communication today and it was impossible to confirm reports that six persons were killed.

Southern Minnesota Hit.

Mason City, Iowa, April 20.—A tornado swept through North Central Iowa and Southern Minnesota late yesterday, destroying a number of farmhouses, injuring probably a score of persons and killing several head of livestock. At Bricelyn, Minn., seven persons were injured, some seriously. Two farmhouses at Belmont, Minn., were blown down, and dwellings in Kiester, Minn., were damaged, according to reports received here by officials of the Northwestern railroad.

Several Dead in Kansas.

Topeka, Kan., April 20.—Tornadoes,

(Continued on page 11, second column.)

"TIN SOLDIER" PUTS TWO IN HOSPITAL

Dozen Men Try to Disarm Trooper on Duty in New York Town.

Hastings-on-Hudson, N. Y., April 20.—With four companies of state militia in control today of this village, the strike situation involving employes of the National Conduit & Cable company was quiet, except for one minor disturbance, when two foreigners attempted unsuccessfully to disarm a trooper. Two strikers are in a hospital.

A dozen men, characterizing this trooper as a "tin soldier," told him they were about to take away his gun and bayonet. Two rushed forward, and the militiaman whacked one on the skull with the gun and thrust his bayonet through the fleshy part of the other's shoulder. Their companions dispersed. Neither of the two was seriously injured.

During the morning the roving crowds of strikers and sympathizers became restless and at a bridge leading to the shops a trooper was attacked by a woman. A mob of about 200 men and fifty women closed in and twenty-five militiamen rushed from the works and cleared the bridge at the bayonet point.

Three men received bayonet wounds. One was removed to a hospital and the other two to the local jail as military prisoners.

In another part of the village a detail of troopers was attacked with stones and bottles.

GERMAN AVIATOR WHO HAS SUCCESSFUL RECORD IN AIR

LIEUT. IMMELMANN.

Lieut. Immelmann of the German flying corps shares with Lieut. Boelke the honor of having brought down thirteen enemy planes.

INDIAN PLOT IS UNCOVERED

Seizure of Austro-Germans on Liner China Reveals Plans.

Leaders Working to Cause Extensive Revolution in India.

London, April 19.—As the result of the seizure of German and Austrian subjects aboard the China mail liner China last February while bound from Shanghai for the United States, the intelligence department of the British government claims to have uncovered a plot of immense ramifications conducted with the purpose of causing a revolution in India.

The American headquarters of the plotters is said to be on the Pacific coast. At least one ship is known to have sailed from San Francisco with a German crew and Indian conspirators and arms on board.

The headquarters of the plot in the Orient was at Shanghai and when the gun-running and other machinations were uncovered, according to the au-

(Continued on page 11, first column.)

GERMANY TO BE GIVEN REASONABLE TIME TO ANSWER NOTE OF U. S.

LAST WORD OF UNITED STATES HAS BEEN SAID

No Time Limit Set But Reply Expected in Few Days.

If No Answer Is Forthcoming Relations Will Be Broken.

Count Von Bernstorff Has Interview With Secretary Lansing.

Berlin, April 20, via London.—The American note to Germany arrived in Berlin late yesterday evening. Ambassador Gerard probably will present it to the foreign office early this afternoon.

To Be Given Reasonable Time.

Washington, April 20.—The United States government, having said its last word to Germany in the submarine controversy, turned today with grave expectancy to Berlin, where rests the decision whether the imperial government shall abandon its present methods of submarine warfare or break with Washington.

No time limit was set in the communication, but the president is known to hold the opinion that three or four days would be a reasonable period to allow to Germany for decision. If none is forthcoming within a reasonable time the step accomplishing a break in relations will be taken.

Senator Kern, majority leader in the senate, said at the White House today, he believed there was a general disposition in the senate not to discuss President Wilson's address on the note to Germany. Discussion, he

(Continued on page 11, second column.)

WOUNDS HIS DAUGHTER AND ENDS OWN LIFE

Binghamton, N. Y., April 20.—Alfred L. Sharpe, for several years previous to coming to this city collector of customs at El Paso, Tex., is dead and his 18-year-old daughter, Holland, is in a hospital, seriously wounded, following a quarrel last night between father and daughter which ended when Sharpe seized a revolver and after shooting the girl twice in the back, sent a bullet through his own heart. Doctors say the girl has a chance to recover. Money matters are said to have led to the shooting.

FRENCH AGAIN RESUME OFFENSIVE AT VERDUN; RESULTS SUCCESSFUL

French Capture Portion of German Trenches and Redoubt.

Several Hundred Prisoners Taken in New Move By French.

Three Attacks By Teutons at Les Esparges Are Repulsed.

London, April 20.—The French again have taken the offensive in the Verdun battle and launched attacks against the German lines on the right bank of the Meuse. Paris declares the aggressive move was successful, resulting in the capture of portions of German trenches and a redoubt, and in the taking of several hundred prisoners.

This operation on the part of Gen. Petain's forces follows closely a German move in a new field in the struggle for the fortress. This took the form of a drive on the extreme right flank of the French forces in this sector, three successive attacks being delivered at Les Esparges, about thirteen miles southeast of Verdun on the edge of the Woevre plain.

Military observers have long expected some such operation on the part of the Germans as part of a squeezing movement intended to force the evacuation of the fortress. The new attempt was unsuccessful, however, Paris has reported, the Germans having been driven by a counter-attack out of the

(Continued on page 11, first column.)

STRIKERS WRECK CAR AT NEW KENSINGTON

New Kensington, Pa., April 20.—A street car on the West Penn Traction company's lines, where a strike has been in progress for eight months, was attacked late last night by a mob and almost demolished. The conductor was beaten into insensibility. He was rescued by the police. The riot marked the close of a labor demonstration in which fully 2,500 workmen of the lower Allegheny valley towns took part.

NEGRO OFFICER WHO HAS JOINED AMERICAN FORCES AT PARRAL

MAJ. CHARLES YOUNG.

Maj. Young has gone to Parral with a detachment of the Tenth cavalry. He is the only negro officer at the front.

RUMORS OF DEATH OF VILLA AGAIN REVIVED

Mining Concerns Hear That Peons Generally Believe Report Is True.

El Paso, Tex., April 20.—The growing belief that Francisco Villa is dead, whether or not his body has been recovered, was strengthened today by messages received by American mining concerns here from their agents at Cusihuiriachic, Parral, Santa Barbara and Guerrero.

All of these messages agreed that the report of Villa's death was common among the peons in Northern Chihuahua and was generally accepted as true.

UP AGAINST THE REAL THING.

STRONG FORCE OF TROOPS ARRIVES AT MARSEILLES PORT

Czar's Soldiers to Fight By Side of Entente Troops in Effort to Drive Germans Back From Verdun.

Believed Muscovite Transports Sailed From Archangel in White Sea Through North Atlantic Into Mediterranean.

London, April 20.—Russia has come to the aid of France and Great Britain in the great struggle on the western front, sending a strong force of troops to fight with the Entente allies there.

The Russians disembarked at Marseilles at noon today, their arrival being noted by Gen. Joffre in the order of the day, the French commander-in-chief citing their coming as another striking proof of Rusisan devotion to the common cause of the allies.

The Russians are believed to have embarked for France from the port of Archangel on the White sea, the only port through which there is free communication between Russia and her allies in the west. It is considered probable that the transports carrying the troops made a wide sweep out into the North Atlantic before heading for the Mediterranean to avoid the submarine danger zone in the vicinity of the British isles.

In this connection it is to be noted that word reached New York today through private cable advices that Russia had closed the port of Archangel to all except government traffic. This may indicate that other troop movements from Archangel to the western front are either under way or in contemplation.

Several times during the war there have been reports that Russia was sending troops to the Franco-Belgian front, travelers even declaring that detachments had been seen en route through Scotland and England. No such troops have ever appeared on the western battle line, however.

DISEMBARK AT NOON.

Paris, April 20.—A strong force of Russian troops disembarked at Marseilles at noon today.

The Russians are to fight beside the allied soldiers in France.

Gen. Joffre welcomed the Russians in an order of the day, saying their arrival was another proof of the devotion of Russia to the common cause.

TO INCREASE FORCE OR WITHDRAW MEN

Next Movement in Mexico Will Depend on Report of Gen. Hugh Scott's Investigation at Border.

San Antonio, Tex., April 20.—Early withdrawal of the troops sent into Mexico as a punitive expedition or the authorization of military operations on a big scale must be the result of Gen. Hugh L. Scott's investigation of the situation, in the opinion of army officers here. Gen. Funston and his staff are ready to show the chief of staff all the written records of the failure to catch Villa and are prepared to place him in touch with the unwritten evidence.

Gen. Pershing is not pushing his campaign against Villa and will not until he gets from headquarters authority and facilities to operate more freely.

Officers here believe the facts in the case, showing the futility of extending operations along the existing lines, will convince Secretary Baker's envoy of the hopelessness of further pursuit unless the commanding officer in Mexico is given more effective backing.

Would Mean War.

Villa, if he is yet alive, can be caught, officers here believe, but only by the adoption of a plan that Mexicans generally almost certainly would characterize as a war. He has penetrated so far into Mexico and the hostility of Mexicans, both friends of Villa and adherents of the de facto government, has become so marked that army officers are convinced further operations must be undertaken with the understanding that armed opposition by both factions will be met.

Troop movements ordered by Gen. Funston were being carried out today, but probably none of the 2,300 additional men he had planned to give Gen. Pershing will be further than Pershing's base at Columbus by the time Gen. Scott arrives. Gen. Pershing is holding intact his 10,000 men, stretched from Columbus to points almost 400 miles from the border. The mobile cavalry detachments that have been scouring the district beyond Satevo, now are in easy communication with the main column and will hold their positions for the present.

Gen. Pershing has sent through several reports in the past forty-eight hours, but Gen. Funston has made none of them public.

Interest Revived.

Washington, April 20.—Officials were interested today in dispatches from Mexico City that the de facto government was now inclined to look with less skepticism on reports that Francisco Villa's body had been found. There were no official messages to the state and war departments, however, bearing on the subject.

A message to the Mexican embassy last night and press dispatches said Gen. Obregon, the war minister, was inclined to place confidence in reports that a searching party of two Mexican officials and an American officer had examined the grave. Gen. Obregon has been described previously as particularly dubious about reports of Villa's death and if he has now changed that view, officials feel he must have new information.

There were no advices from Gen.

(Continued on page 11, third column.)

INVITED TO PICK OUT RECORDS OF EMBASSY

Copies of Damaging Evidence Found in Von Igel's Office Submitted to Ambassador Von Bernstorff.

New York, April 20.—The documents seized by Federal authorities in the office of Wolfe von Igel, return of which has been demanded by Count von Bernstorff, the German ambassador, remain today in a safe in the office of the United States district attorney. Before returning any of them to the German ambassador, District Attorney Marshall has sent to Washington photographic copies of all of them in order that the German ambassador may determine which are official records of the embassy.

Persons who have seen the papers say they do not believe Count von Bernstorff will admit that any are official reports. The papers are described as constituting "the largest haul made by the government since the activities of the agents of the Central powers in this country were first uncovered."

Another Demand Made.

Another demand for the return of papers seized in the office of Wolfe von Igel, under indictment in the alleged German plot to destroy the Welland canal, was made today upon Federal District Attorney Marshall by John B. Stanchfield, the defendant's attorney.

The district attorney said Mr. Stanchfield had maintained that von Igel's office (formerly that of Capt. von Papen, recalled German military attache), was in effect German territory and that the intrusion of the United States agents constituted an "invasion." Mr. Marshall said that he replied that the matter rested for decision with the Washington authorities; meantime he had no alternative but to proceed with the case.

Conditional Request.

Washington, April 20.—Attorney General Gregory has communicated to United States Attorney Marshall at New York the state department's conditional request for the release of Wolfe von Igel, secretary of Former German Military Attache von Papen, and the return of the seized official documents, Secretary Lansing said today. Photographic copies of official papers taken from von Igel could not be used in court if the originals are returned, in his opinion. Whether von Igel's office in New York would be considered "German territory" as property of the embassy, it was officially asserted, would depend upon the lease.

DEFECTIVE PAGE

WEATHER—Rain tonight; Friday partly cloudy and warmer.

Let HIGH ART CLOTHES Testify to Your Good Taste in Dress

These unusual ready-to-wear clothes for Spring are in a class by themselves.

You will never realize how well you really look until you've worn these "super-style" garments.

Our cabinets are full—all styles are represented. Your good taste will lead you to buy—if—you call on us to show you.

Made by Strouse & Brothers, Baltimore, Md.

Oak Hall Clothing Co.

Superior Street, Corner Second Avenue West.

STATE SUPREME COURT DECISIONS

St. Paul, Minn., April 20.—(Special to The Herald.)—The supreme court today handed down the following decisions:

Ramsey County.

Rachel A. Breen, respondent, vs. A. P. Cameron, et al, defendants, A. P. Cameron, et al, respondents, Scribner-Libbey company, appellant. Rachel A. Breen, plaintiff, vs. A. P. Cameron, et al, defendants, Cameron & Co., appellant, Scribner-Libbey company, respondent—

1. In an action to foreclose a mechanic's lien the findings are construed to hold:

(a) That the sub-contractor of the general contractors of the defendant owner completed its contract, which consisted of the construction of a tile roof, according to its terms.

(b) That the sub-contractor was negligent in constructing the roof upon defective concrete base constructed by the general contractors, and that the defects which afterward appeared in the roof were caused by the defective base.

2. The evidence sustains the finding that the sub-contractor completed his contract according to its terms and that the defects afterwards appearing in the roof were caused by the defective base.

3. The sub-contractor constructed the roof upon the concrete base constructed by the general contractors and under their supervision and at their direction, and the finding that the sub-contractor was negligent in putting the roof upon a defective base is not supported by the evidence.

4. The general rule is that this court cannot make nor direct specific findings of fact, but where the issue has been completely tried, and all the evidence upon which the finding must be made is before the court, and from it but one finding can be made, an erroneous finding is amendable as a matter of law, and an amendment will be directed without a retrial.

6. A judgment affecting a party to the action who is not a party to the appeal cannot be reversed or modified as to such party.

Judgment affirmed. DIBELL, C.

Marshall County.

R. C. Mathwig, appellant, vs. Andrew Ostrand et al., defendants; Andrew Ostrand et al., respondents—

1. The vendee in a contract for the sale of lands may abandon his unperfected equitable title.

2. The statute, G. S. 1913, section 8081, R. L. 1905, section 4442, as amended by laws 1913, chapter 156, provides the exclusive method by which the vendor in a contract of sale may terminate the rights of the vendee because of default in performance; but it does not relieve the vendee from the effect of abandonment which the vendor elects to treat as such and in which he acquiesces.

3. The evidence is sufficient to justify a finding of mutual abandonment of a contract of sale of lands; that is, an abandonment by the defendant which the plaintiff elected to treat as such and in which he acquiesced.

Order affirmed. DIBELL, C.

Hennepin County.

H. G. Anderson, appellant, vs. Upper Cuyuna Land company, respondent—

1. The evidence in the record is sufficient to support the findings of fact.

2. The court did not err in refusing to admit oral evidence of conversations between the parties had before the written contract was executed. The writing was complete and unambiguous.

3. The conclusions of law and order for judgment are sustained by the findings of fact.

Order affirmed. SCHALLER, J.

Marshall County.

Conrad Anderson, respondent, vs. Ida Willson, et al., appellants—

1. A chattel mortgage stands as security for the mortgage debt until the debt is paid, even though the evidence of the debt is changed in form. The parties may, however, agree that the payment of part of the debt and the giving of a new note for the balance shall operate as a satisfaction of the debt. If the mortgage debt is satisfied, the mortgage loses all vitality though no formal release is given.

2. The evidence in this case sustains a finding that the payment of part of notes secured by a mortgage upon a team of horses and the giving of a new note, were agreed to be in payment of the mortgage debt. An agreement to take the money and "clear the horses" and take a "plain note" for the balance, operates as an acceptance of the money and the new note in payment of the mortgage debt.

3. The property having been converted by an attempted foreclosure and sale by the former mortgagee, the amount of the new note cannot be deducted from the damages awarded without pleading and proof of the note.

Order affirmed. HALLAM, J.

Blue Earth County.

Mathias Nostdal, appellant, vs. W. J. Morehart, et al., respondents—

1. Ordinarily the measure of damages for the breach by the vendor of a contract to convey land, if the market value exceeds the contract price, is the difference between them. The parties may, however, fix by their contract a different measure of liability. They may stipulate that in case title cannot be made good the contract shall be inoperative and only the consideration paid recovered. Such a provision means that if the title which the vendor can convey to the purchaser cannot be made good, the agreement is to be at an end as to both parties. This remedy when so fixed is exclusive and either party has a right to invoke it.

2. A provision to this effect in a contract involved in this case is not controlled or modified by a subsequent provision that in the event the purchaser repudiates the contract the consideration paid shall be forfeited if the title be good in a person named, other than the vendor.

Order affirmed. HALLAM, J.

Municipal Court, Mankato.

J. L. Parker, respondent, vs. S. Dixon, et al., appellants—

An innkeeper is answerable for the loss in his inn of the goods of his guest unless the loss arises from the negligence of the guest or the act of God or of a public enemey.

This rule of liability arises only in favor of guests. It does not arise in favor of one who comes to the inn intending only to avail himself without expense of the facilities and comforts which the innkeeper furnishes free to the public at large.

The relation of innkeeper and guest involves the obligation to furnish accommodation on the one hand, and the obligation to pay on the other. Generally a person becomes a guest when he registers and engages accommodation. He may, however, be a guest before doing either. Handing baggage to a porter or bell boy of the inn may commence the relation if the parties contemplate that accommodation be engaged. But one does not become a guest by merely handing his satchel to such employe when he does not intend to engage such accommodation.

Order reversed and a new trial granted. HALLAM, J.

Ramsey County.

National Council of the Knights and Ladies of Security, appellant, vs. Mendel Canter, respondent—

An application to vacate a judgment made more than nine months after the defendant acquired knowledge of it, and the same period after he had been advised by a competent attorney of what steps he must take to be relieved from it, unless excused, comes too late. Illness, the nature of which does not appear, but which admittedly does not incapacitate the defendant from understanding his rights or giving directions as to litigation, is not a good excuse, particularly where the showing is strong that defendant acquiesced in the judgment until stirred to action by a third party.

Order reversed. HALLAM, J.

Hennepin County.

Grace M. Bright, respondent, vs. Harrington Beard, appellant—

To support a judgment imposing a penalty under section 2900, G. S. 1913, upon a member of the board of education of a city for having voted to exclude a pupil from a public school the findings must show that the vote related to such pupil and that no sufficient cause existed for the exclusion.

In this case the findings show that a case of smallpox had developed in the public school wherein plaintiff was a pupil; that defendant as a member of the board of education voted for a resolution requiring the pupils in that school who had been exposed to the contagion to be vaccinated and in default thereof to be excluded from attendance until the lapse of two weeks; and that was the only act of defendant in the premises. But since the findings fail to show that plaintiff was either named in the resolution, or came within its terms the judgment imposing a penalty is not sustained.

It is also held that the school authorities, including members of boards of education have authority to temporarily exclude from school attendance pupils who have been exposed to contagious and infectious diseases, and that the danger of contracting and spreading the disease to which such pupils have been exposed is sufficient cause for voting to so exclude them. Chapter 299, L. 1903, section 4640, G. S. 1913, does not apply to a pupil who has been exposed to smallpox.

Reversed. HOLT, J.

Hennepin County.

Lillian B. Smith, guardian, etc., appellant, vs. Oscar O'Dean, et al., defendants, Herman Wagner, respondent—

The evidence fails to show that the respondent sustained either the relation of principal or partner to the defendant O'Dean at the time the latter made fraudulent representations to plaintiff concerning lots which were accepted in exchange for plaintiff's house and lot so as to create a personal liability in an action for deceit against respondent. The fact that respondent, subsequent to the fraud but without knowledge thereof, acquired an interest in the property plaintiff parted with does not create such liability.

Affirmed. HOLT, J.

Otter Tail County.

F. J. Brabec, appellant, vs. W. A. Boedigheimer, respondent—

Evidence considered and held to sustain a finding that defendant's son, to whom plaintiff rendered medical and surgical services, was not a pauper or a poor person unable to earn a livelihood.

Order affirmed. BUNN, J.

Washington County.

In re estate of Jane Hetherington, deceased; Anna Bush et al, respondents, vs. William P. Hetherington et al, appellants—

The evidence in a proceeding to contest a last will and testament considered and held sufficiently to show the mental capacity of testatrix at the time she executed the will, within the rule laid down in Layman's case, 40 Minn. 371; and insufficient to justify a finding that the will was procured by undue influence.

Order reversed. BROWN, C. J.

Hennepin County.

Johanna Hade, as administratrix, respondent, vs. Buel L. Simmons, appellant—

1. In action for death by wrongful act the evidence is held to sustain the charge of negligence on the part of defendant, and to negative contributory negligence on the part of decedent.

2. Section 33 of the workmen's compensation statute in respect to injuries to an employe, resulting from the act of a third person not his employer, has reference to cases where such third person is also subject to the compensation statute; it has no application where the third person is not subject to the act.

3. The fact that the third person is an officer or agent of a corporation which is subject to the statute does not render the statute applicable unless the officer was acting in the course of his authority for the corporation, and to such an extent as to render the corporation liable for his act.

Order affirmed. BROWN, C. J.

St. Louis County.

C. A. Remington, appellant, vs. Albert M. Sabin, respondent—

Where the owner of a homestead insures the same against loss by fire and the property is subsequently destroyed, the person who furnished material for the construction of the building, in the absence of some contract stipulation, has no claim to or lien upon the insurance money, by force of section 12, article 1 of Constitution or otherwise, and such insurance money is exempt from garnishment under subdivision 13, section 7951, General Statutes 1913.

Order affirmed. BROWN, C. J.

Renville County.

J. M. Freeman, respondent, vs. Caspar Fehr, et al, appellants—

In an action by the vendee in a contract for the sale of land to recover payments made thereunder on the theory that the vendee has rescinded the contract for fraud of the vendor, the trial court granted an injunctional order restraining the vendee during the pendency of the action from attempting to cancel the contract by giving notice under the statute. It is held:

1. The order was not forbidden by the statute, though its only value to plaintiff was in case he failed to prevail in the action. It is sufficient if the injunction protected a right that plaintiff had in case he failed in the action.

2. Plaintiff, by electing to rescind and bringing this action, did not necessarily abandon his right to affirm the contract and recover damages for the fraud. If the present action should be dismissed by plaintiff, or if he should be defeated herein on the ground of laches or that he had affirmed the contract, he could then perform and sue for the fraud.

3. There was a sufficient showing of probable irreparable injury to plaintiff if defendant was permitted to cancel the contract during the action to warrant granting the relief asked.

4. The order was not beyond the power of the court and making it was not an abuse of its discretion.

Affirmed. BUNN, J.

ST. CLOUD SCHOOL "STRIKE" IS SETTLED

St. Cloud, Minn., April 20.—The high school "strike" is over and the school again has a senior class in good standing. After returning the property that had been taken and repairing the damage caused by the efforts of the seniors to place their colors on the cupola of the buildings, the members were allowed to return.

GROCERS PLAN TO WELCOME DELEGATES

Trips Within City and to Steel Plant for State Convention.

Grocers braved a spring storm last night to attend a meeting of the Duluth Retail Grocers' association at Olson brothers' store, 2303 West Superior street.

During the meeting tentative plans were made for the entertainment of delegates to the state convention of retail grocers and general merchants at Duluth, July 18-20. Sightseeing trips around the city will be taken and the itinerary probably will include a trip to the steel plant.

George M. Peterson, secretary of the organization, was elected delegate to the national convention of retail grocers at New Orleans next month.

Saves Employer's Life.

Mott, N. D., April 20.—Jacob Jordan was saved from death in Thirty Mile creek, near here, by M. Bittenhinder, his employee, when they were thrown from their wagon into the stream while attempting to ford it. Jordan was struck by the wagon box when it overturned and was seriously injured.

Detroit, Minn., Votes Bonds.

Detroit, Minn., April 20.—Two bond issues, one for $30,000 to extend the city's water mains, and the other for $7,500 for additional fire apparatus, were carried by a majority of 224 to 30 at an election Tuesday.

Paris New York Duluth Cincinnati Washington

J. M. Gidding & Co.

Correct Dress for Women and Girls

Superior Street at First Ave. West

Direct attention to Easter Toilettes

Particularly emphasizing the very extensive assortments and the great number of Styles for Immediate Selection

Street, Travel & Sports Suits
Costumes Tailleur of cloth or silk
Motor Coats Tourist Coats
Coats & Skirts for golf & tennis
Costume & Sport Blouses
Day Dresses
Evening Gowns Dance Dresses
Easter Hats AND Fashionable Summer Furs

ONE 1¢ CENT SALE!

THIS is not a cut price sale—it is another way of advertising. We are willing to lose money to get you acquainted with these high standard goods. For two days, Friday and Saturday, one cent will buy any article mentioned in this advertisement regardless of its retail value—providing that a second article of the same kind is purchased at our regular price. You pay the regular price for the first article and get the second one for 1c. No sale goods will be delivered; no goods will be sent out C. O. D. We reserve the right to refuse sales to dealers. No limit will be made to the amount that you can buy.

Perfumes

50c Perfumes	2 oz. for 51¢
Jockey Club, Sandalwood, Lily of the Valley, Lilac, Orange Blossom, Heliotrope, Violet, Carnation, Peau de Espange, White Rose, Trailing Arbutus, Le Trefle, Chimes,	
75c Perfumes	2 oz. for 76¢
Rose Buds, Wood Violet, Lily of the Valley, Trailing Arbutus	

Toilet Waters

75c Trailing Arbutus	2 for 76¢
75c Lily of Valley	2 for 76¢
75c Wood Violet	2 for 76¢
75c Rose Buds	2 for 76¢
$1.00 White Rose	2 for $1.01
$1.00 Heliotrope	2 for $1.01

Soaps

10c Castile Soap	2 for 11¢
25c box Rexall Toilet	2 for 26¢
10c Elder Flower	2 for 11¢
10c Buttermilk	2 for 11¢
10c Oatmeal	2 for 11¢
10c Witch Hazel	2 for 11¢
25c Tar Shampoo	2 for 26¢
10c Tar	2 for 11¢
15c Almond Cream	2 for 16¢
25c Shaving Stick	2 for 26¢
25c Shaving Cream	2 for 26¢
25c Shaving Powder	2 for 26¢
25c Rexall Blemish	2 for 26¢
10c Rose Glycerine	2 for 11¢
10c Violet Glycerine	2 for 11¢

Rubber Goods

50c Rubber Gloves	2 for 51¢
$1.00 Fountain Syringe and $1.00 Hot Water Bottle	$1.01
5c Nipples	2 for 6¢
5c Eye Dropers	2 for 6¢

Household Needs and Remedies

$1.00 Rexall Cod Liver Oil Emulsion	2 for $1.01
$1.00 Rexall Celery and Iron Tonic	2 for $1.01
$1.00 Rexall Beef Wine and Iron	2 for $1.01
50c Rexall Eczema Ointment	2 for 51¢
10c Nursing Bottle	2 for 11¢
5c package Court Plaster	2 for 6¢
10c package Absorbent Cotton	2 for 11¢
50c bottle Rexall Rubbing Oil	2 for 51¢
10c bottle Rexall Mint Tablets	2 for 11¢
25c Belladonna Plaster	2 for 26¢
50c Rexall Kidney Remedy	2 for 51¢
10c package Epsom Salts	2 for 11¢
25c Rexall Arnica Salve	2 for 26¢
25c Rexall Baby Cough Syrup	2 for 26¢
25c Rexall Bed Wetting Remedy	2 for 26¢
$2.00 Rexall Bamboo Brier Blood Builder	2 for $2.01
10c package Sulphur	2 for 11¢
10c Rexall Bronchial Tablets	2 for 11¢
25c Rexall Carbolated Witch Hazel Salve	2 for 26¢
10c package Borax	2 for 11¢
25c Rexall Carbolic Salve	2 for 26¢
25c Rexall Aromatic Castor Oil	2 for 26¢
50c First Aid Face Bottle	2 for 51¢
25c Comp. Cathartic Pills	2 for 26¢
25c box Rexall Charcoal Tablets	2 for 26¢
25c Rexall White Liniment	2 for 26¢
$1.00 Rexall Vegetable Compound	2 for $1.01
$1.00 Rexall Syrup Hyphophos Compound	2 for $1.01
25c bottle Rexall Worm Syrup	2 for 26¢
25c bottle Rexall Cream of Almonds	2 for 26¢
10 3-grain Quinine Tablets	2 for 11¢
25c Laxative Boro Pepsin	2 for 26¢
50c Effervescent Lithia Tablets	2 for 51¢
50c Buchu Wafers for the kidneys	2 for 51¢
25c Rexall Little Liver Pills	2 for 26¢

Stationery

35c Initial Paper and Envelopes	2 for 36¢
35c Initial Correspondence Cards	2 for 36¢
10c package Envelopes	2 for 11¢
15c package Envelopes	2 for 16¢
10c Writing Tablets	2 for 11¢
10c dozen Steel Pens	2 for 11¢
5c Lead Pencils	2 for 6¢
25c 1 lb Lord Baltimore Paper	2 for 26¢
25c Lord Baltimore Envelopes	2 for 26¢

Toilet Articles

50c Bouquet Janice Talcum Powder	2 for 51¢
25c Violet Dulce Talcum, white	2 for 26¢
25c Violet Dulce Talcum, flesh	2 for 26¢
25c Trailing Arbutus	2 for 26¢
25c Klover Kream	2 for 26¢
25c Rexall Cold Cream	2 for 26¢
25c Camphorated Cold Cream	2 for 26¢
25c tube Cold Cream	2 for 26¢
25c Hadley's Cold Cream	2 for 26¢
25c Rexall Tooth Paste	2 for 26¢
25c Spearmint Tooth Paste	2 for 26¢
25c Rexall Tooth Powder	2 for 26¢
25c Pearl Tooth Powder	2 for 26¢
25c Rexall Nice	2 for 26¢

(For excessive perspiration.)

Sundries

25c Safety Corn Razor	2 for 26¢
35c Durham Duplex Razor	2 for 36¢
5c Easter Egg Dyes	2 for 6¢
25c Lather Brushes	2 for 26¢
5c Orange Wood Sticks	2 for 6¢
10c Wash Cloths	2 for 11¢
60c box of Triola Chocolates	2 for 61¢
10c Official Seal Cigars	2 for 11¢
10c La Marca Cigars	2 for 11¢

With each purchase at our Soda Fountain and Lunch Tables, Friday and Saturday, amounting to 25c, we will give FREE one box of Liggitt's Chocolates.

E. M. TREDWAY, DRUGGIST

108 WEST SUPERIOR STREET

The Rexall Store

Shake Off That Grip

When Spring comes, with its changeable weather and your exposure, it is best to clear away all the symptoms left after an attack of grip. That evil disease leaves you weakened, and when its victim attempts to "do his bit" he exposes himsef to the risk of a second attack, for which he is less prepared, and which may have graver consequences.

There's Danger in Delay

April and May are pneumonia months. In this time a weakened system is a constant source of danger, for the pneumonia and grip infections are in the air, and after a long winter the body is so clogged with waste it cannot resist them. Fortify the health, remove the catarrh, and improve the digestion.

For Quick Relief **PERUNA**

This reliable tonic is recommended to remove the waste from the body, counteract the catarrhal poisons and allay the inflammation that is catarrh, restore the regular appetite and tone up the entire system to resist disease. A well man is safe.

As a tonic after grip it has won many commendations, while its effectiveness in catarrhal conditions is unquestioned. Take no chances—Take Peruna.

Peruna Tablets are always ready to take. You may carry a box with you and ward off colds and chill. The liquid medicine in your home is a great safeguard. Protect your family.

The Peruna Company, Columbus, Ohio.

DEFECTIVE PAGE

Investment heating!

"Well bought is half sold" runs the old maxim. Of course every man buys with uppermost thought of a *permanent* home, but the prudent man buys his home also with an eye to its being a "good investment, if he or his heirs should want to sell." The lot is bought and the house built in the belief that the property will increase in value. Why therefore should anyone nowadays discount or depreciate his property by failing to modernize it at once with a *permanent, comfort-producing* outfit of

"I want this foundation of home comfort! It will prove an investment to me—not an expense!"

AMERICAN RADIATORS & IDEAL BOILERS

In mild weather or in the midst of the most severe winter AMERICAN-IDEAL heating is steadily on the job, without the constant physical strain of lugging coal, poking and coaxing the fire, fixing dampers and grates, or dumping ashes.

No rusting, no repairs, no blackening, no annual storage! The consumption of fuel is automatically regulated—the rooms are kept at just the degree wanted—so *no coal is wasted.* All local fuels may be used including the cheapest screenings, pea coal, lignite, wood and all grades of soft and hard coal. Of all the features of your home, you will say that this is the most important and best paying *investment.*

A No. 4121 IDEAL Boiler and 420 sq. ft. of 38-in. AMERICAN Radiators, costing the owner $190 were used to heat this cottage. At this price the goods can be bought of any reputable, competent Fitter. This did not include costs of labor, pipe, valves, freight, etc., which vary according to climatic and other conditions.

A lifetime of lowest heating cost!

Don't skimp on the heating; get IDEAL—the best there is—costs no more than inferior makes, due to our enormous annual output. Buildings thus equipped sell quicker, or bring 10% to 15% higher rental; or command a larger loan.

Why not decide at once to get this permanent investment heating? Thousands of old buildings of all classes are equipped annually. Present attractive price will surprise you! Ask for "Ideal Heating" catalog (free) —full of big heating facts any owner or tenant should know. *Write today.* No urging to purchase.

IDEAL Boilers have large fuel pots in which the air and coal gases thoroughly mix as in a modern gas or oil mantle or burner, thus extracting every bit of the heat from the fuel. Easier to run than a stove.

Another great labor saver—stationary Vacuum Cleaner, at $150

You can wonderfully reduce house-labor and highly increase home health and cleanliness by use of ARCO WAND Vacuum Cleaner—sits in basement or side room; works through an iron pipe running to all floors; carries all dirt, dust, insects, and their eggs, etc., to sealed bucket in machine; cleans carpets, furnishings, walls, ceilings, clothing. Ask also for catalog (free). Inquiry puts you under no obligation to buy.

No exclusive agents.

Sold by all dealers.

AMERICAN RADIATOR COMPANY

Write Department D-12
816-822 S. Michigan Ave.
Chicago

Public Showrooms at Chicago, New York, Boston, Worcester, Providence, Philadelphia, Washington, Baltimore, Rochester, Buffalo, Pittsburgh, Cleveland, Cincinnati, Detroit, Atlanta, Birmingham, New Orleans, Indianapolis, Milwaukee, Des Moines, Omaha, Minneapolis, St. Paul, St. Louis, Kansas City, Denver, Seattle, Portland, Spokane, Los Angeles, San Francisco, Toronto, Brantford, (Ont.), London, Paris, Brussels, Berlin, Cologne, Milan, Vienna

Ideal Arco Boilers, American Radiators and Crane Plumbing Fixtures can be seen at our showroom, 8 and 10 East Michigan Street

CRANE & ORDWAY CO., DULUTH

BUSY SEASON FOR THE MANY AMATEUR GARDENERS OF DULUTH IS BEGINNING

This is the busy season for the amateur gardener and there is plenty of opportunity for him to do a variety of things which should be done along the line of garden improvement. For instance:

Top-grafting may be done now.

Pansies should go into the cold frame.

It is not too late to test garden and field seeds. Do it now.

See that the cold-frame is sheltered from north and west winds.

Plant annuals in the cold frame as soon as the ground and weather will permit.

Transplant early celery, cabbage, cauliflower, etc., to flats, hotbeds or coldframes.

Observe potato seed carefully. Treat for scab before planting, and be sure other diseases are not present.

The seeds of the gladiolus contain an oil which will poison one who is easily poisoned by ivy. Be very careful in removing the "wings" from the seed.

The sprouting of gladiolus bulblets may be hastened by soaking them in water or putting in wet sand a few days before planting. They must be planted as soon as they begin to sprout.

Order strawberry and raspberry plants. It is late now, but not too late to get them. Try a few autumn-bearing strawberries with the others.

Now is a good time to do pruning. Don't prune very much now the plants that bloom early. Wait until they are through blooming. Fall-blooming plants and roses should be pruned in the spring.

Plant sweet peas as early as possible in well prepared rich soil. They may be planted six inches deep, but should be covered only an inch or two at a time as they grow. Encourage deep-growing roots to withstand drouth in July.

Where one has only a small space for the garden, it is well to work out a companion cropping scheme. For instance, onion sets and lettuce or radishes may be planted together. Three or four rows of spinach may be sown between the rows of cabbage or cauliflower and cut out when large enough. Many short-and-long-growing-season vegetables may be planted together in this way.

What to Do When Backache Comes On.

Get a box of Foley Kidney Pills and take them as directed. They stop the backache, ease stiff, aching joints and muscles, relieve the congested condition of the kidneys that cause the pain. Frank W. Sherman, Lacona, N. Y., says: "I suffered with a tired feeling in my back, did not have any ambition, and felt all tired out. I used Foley Kidney Pills, and in a few days began to feel better, and now I have entirely recovered. Sold everywhere.

WORK ON MAINS TO BEGIN MONDAY

City Will Put in Twenty Miles of Water and Gas Extension.

Construction work on approximately twenty miles of gas and water extensions will begin next Monday, according to an announcement made this morning by Manager Reed of the water and light department.

The contractors, he said, are all ready and are now waiting for dry weather.

Bids were opened yesterday noon on eight small jobs authorized by the city council early this spring, the jobs and low bidders, respectively, being as follows: Martin street and Douglas avenue, Norquist & Berg, $353; One Hundred and Fourth avenue west, One Hundred and First avenue west and House street, Simon Johnson, $669; Sixty-third and Fifty-sixth avenues west, Simon Johnson, $830; Sixth street, Forty-third avenue west and Piedmont avenue, Riback & Parvi, $492.50; St. Paul avenue, Luther avenue and Anoka street, A. Hedenberg and Norquist & Berg each submitted bid of $1,705; Boulevard and Eighth avenue east, Norquist & Berg, $819; Grand avenue and Seventy-seventh and Seventy-eighth avenues west, Simon Johnson, $5,882; Greenwood street and Lakeview drive, Norquist & Berg, $461.50.

A large number of bids will be opened early in May, Manager Reed announced today.

REPORT SHOWS HYDRANT RENTAL IS NOT EXCESSIVE

Duluth is not paying too much for the rental of fire hydrants, according to this month's bulletin of the water and light department, which will be mailed to all consumers within a day or two.

Figures prepared by Manager Reed show that the actual cost of fire protection, hydrant maintenance, operation, and depreciation amount to $100,060.92, while the department received but $54,649.46 rental from the city.

The April bulletin follows:

"The question is often asked why does the city pay the water and light department over $50,000 a year for hydrant rentals, when the actual amount of water used for extinguishing fires amounts perhaps to only $300 to $400. The question is also asked why does the city pay $50 a year for a certain hydrant that, for several years has not even been opened.

"As a matter of fact, the money paid the water and light department is not for water furnished to extinguish fires, that is furnished free, although it would be entirely logical to charge for the water as well as the hydrant rental, provided the items of expense incurred in either charge were not duplicated in the other charge.

"In order to furnish an adequate and efficient fire protection service to the city, many things are necessary besides the fire hydrant and its connection to the street main. First the intake reaching out into the lake, must be much larger, then the pumping engines, transmission mains, reservoirs and distributing mains, all require larger capacities in order to supply quantities of water on an instant's notice in addition to the domestic supply. Where two, three or four-inch pipe would supply the domestic consumption, a six-inch pipe is installed as a minimum size to furnish sufficient quantities of water at required pressure to give an effective fire stream.

"In a total valuation of $2,786,000 for the water plant it is estimated that $1,280,000 is a proper valuation of that portion of the plant constructed for fire protection alone and which is wholly unnecessary for the purpose of furnishing water to customers. Logically it would then seem proper to charge this amount to the interests that are thus served, and to charge the balance of the cost ($1,506,000) together with the cost of furnishing the water to those who are using the water.

"On the basis of this investment amounting to $1,280,000 it is estimated that the yearly cost of fire protection service is as follows:

Interest 4½ per cent, sinking fund 3 per cent, total	$73,648.49
(Figured on $981,979.86 which is the difference between the total investment for fire protection service, $1,280,286.65, less the city's share in the proprietorship, $298,306.79).	
Hydrant maintenance and operation	3,328.43
Depreciation	23,084.00
Total	$100,060.92

"Amount received for public and private fire service, $54,649.46.

"By these figures it will be seen that the city is receiving a service costing considerably in excess of the amount paid therefor."

How's This?

We offer One Hundred Dollars Reward for any case of Catarrh that cannot be cured by Hall's Catarrh Cure.

F. J. CHENEY & CO., Toledo, O.

We, the undersigned, have known F. J. Cheney for the last 15 years, and believe him perfectly honorable in all business transactions and financially able to carry out any obligations made by his firm.

NATIONAL BANK OF COMMERCE,
Toledo, O.

Hall's Catarrh Cure is taken internally, acting directly upon the blood and mucous surfaces of the system. Testimonials sent free. Price 75 cents per bottle. Sold by all Druggists.

Take Hall's Family Pills for constipation.

DROP PART OF CHARGES AGAINST T. M. OSBORNE

White Plains, N. Y., April 20.—Thomas Mott Osborne, former warden of Sing Sing prison, who was indicted on several charges, won another legal victory when Justice Platt dismissed charges of personal immorality lodged against Osborne.

Justice Platt ruled that the indictment was faulty since it alleged no specific acts.

Only three counts remain on which the warden may be tried. These allege mismanagement and malfeasance in office.

WEST END

CLUBS HEAR CITY OFFICERS

Mayor and Works Commissioner Tell of Proposed Improvements.

Paving, Parks, Beautifying Residence Section and Library Discussed.

Public improvements to be made in the West end this summer were discussed in addresses given last evening by Mayor W. I. Prince and City Commissioner J. A. Farrell before the West End Commercial club at Simonson's hall. The meeting was attended by about thirty members of the club.

Commissioner Farrell outlined the improvements for this end of the city. He told the members that the contract for the paving of West First street between Twentieth and Thirtieth avenues had been let and that this work would begin next week. He also told the members that the grading and paving of Twenty-second avenue, from Superior street to Fifth street, had been ordered and that the contract for the work would be advertised and let so that it could be completed at an early date this year. The contract for paving West Third street will also be let soon, said the commissioner and a paved thoroughfare will connect the city proper and West Duluth before fall.

Beautifying Improvements.

Mayor Prince spoke on park improvements and beautifying of the residence district. He said that this coming summer it was proposed by the city to build a handsome bridge on Third street over Miller's creek. Part of this ravine has been filled in during the past year. The park division will also remove an old barn which belongs to the department and which has been an eyesore at Lincoln park, said the mayor.

Plans for the new branch Carnegie library to be erected this year at the northwest corner of Twenty-third avenue and Second street were shown to the members of the club. Architect W. J. Sullivan who drew the plans, gave the members of the club a description of the building as it was proposed. The members expressed satisfaction with the plans.

At the close of the addresses by the officials the guests and members were entertained with refreshments which were served by L. A. Simonson, president of the club and Mrs. Simonson.

CONFIRMATION TO FEATURE SERVICE

Class Will Be Given Public Examination at Swedish M. E. Church.

Confirmation services will feature special ceremonies at the First Swedish Methodist church, Twentieth avenue west and Third street, Sunday morning at 10:30 o'clock. The confirmation class will be given a public examination by the pastor, Rev. C. W. R. Wermine. The services will be held jointly by the congregation and Sunday school.

A special program of music and recitations to be given by the Sunday school will feature the evening service at 7:30 o'clock. The following program has been arranged:

Song—"The Resurrection" ..... The School.
Scripture reading ..... C. E. Peterson, superintendent.
Invocation ..... Rev. C. Wermine.
Words of welcome ..... Adeline Osborn.
Song—"Shepherd Fold" ..... Infant Class.
"Welcome" ..... Alpha Peterson.
Recitation ..... Lucile Swanson.
Concerted recitation .....
Mildred Forsen, Lillian Floreen, Grace Johnson, Clifford Norberg, Sheldon Nelson and Mabel Borgeson.
Song—"Easter Tiding" .....
Mildren Carlson, Judith Nelson and Gerda Gustafson.
Recitation ..... Raymond Hager.
Recitation .....
Blanche Nordberg and Esther Gustafson.
Recitation .....
Forest Johnson, Ralph Johnson and Sylvia Stephness.
Vocal solo ..... Miss Louise Olson.
"Easter Greetings" ..... Adeline Osborn.
Dialogue .....
Gerda Gustafson and Myrtle Carlson.
Recitation ..... Gerda Gustafson.
Recitation ..... Judith Nelson.
Dialogue .....
Lawrence Nelson, Louis Backstrom, Royal Sundeen and Albert Wahl.
Song—Selected ..... String Orchestra.
Dialogue—"Uppstanden Ar Han" ....
Alice Gustafson, Mildred Carlson, Gerda Verelius and Doris Johnson.
Address ..... Rev. C. W. R. Wermine.
Piano solo—"Alpine Hut" ..... Miss Ruth Ostrom.
Song—"I Love Him" ..... The School.

UNION SERVICE FRIDAY.

Several Congregations Will Worship at Norwegian-Danish Church.

Union services will be held tomorrow morning at 10:30 o'clock at the First Norwegian-Danish M. E. church, Twenty-fourth avenue west and Third street. Congregations of the Swedish Methodist, Swedish Baptist and Swedish Mission churches will participate. The principal sermon will be delivered by Rev. Swaney Nelson, pastor of the Swedish Baptist church.

The following program has been announced for the services: "Jesu Klippeloft for Mig," congregation; prayer, Rev. C. Wermine; Scripture reading, Rev. J. Daniels; solo, "Korsblomman," Mrs. J. Daniels; announcements; "Der er en Kilde Fyldt Med Blod," congregation; sermon, "Kristus Vor Ypperstepræst," Rev. Swaney Nelson; solo, "Frelsaren's Lidande," (E. L. Ashford), Mrs. J. Daniels; benediction.

WOODMEN WILL INITIATE CANDIDATES

The initiation of a class of ten new members will feature the regular meeting of Duluth camp No. 2341, Modern Woodmen, at the Woodman hall, Twenty-first avenue and First street.

For Friday evening, April 28, the entertainment committee of the camp is planning a special feature for the members. A musical and literary program is arranged, which will be followed with refreshments.

Central Baptist Service.

The prayer meeting service at the Central Baptist church will begin at 7:45 o'clock tonight and the Bible study topic will be "The Cross." The pastor will be in his study at 7:15 to receive candidates for church membership.

Swedish M. E. Notes.

The Sunday school of the First Swedish Methodist church, Twentieth avenue west and Third street, will meet this afternoon to rehearse its Easter program.

The board of trustees will hold a business meeting this evening at the home of August Gustafson, 3001 West Third street.

The church choir and orchestra will meet for rehearsal this evening at the home of Rev. C. W. R. Wermine, 2317 West Second street.

The confirmation class will meet tomorrow evening at 7 o'clock at the home of Rev. Mr. Wermine.

West End Briefs.

The auxiliary of the Brotherhood of Locomotive Engineers will conduct a home cooking sale Saturday at John Moir's grocery store. Mrs. J. H. Evans, Mrs. Alfred Dahl and Mrs. John McNamara will be in charge.

Rev. K. B. Vaaler, pastor of St. Paul's English Lutheran church, Twentieth avenue west and Third street, will conduct special Good Friday services tomorrow evening at 7:45 o'clock.

The Adams Alumni association will entertain Monday evening at a dancing party to be given at the Woodman hall, Twenty-first avenue west and First street.

Rev. W. E. Harmann, rector of St. Peter's Episcopal church, will conduct English services at the church tomorrow from 12 to 3 p. m. and Swedish services at 7:45 p. m.

Services will be held at 10:30 o'clock tomorrow morning at the Bethany Swedish Lutheran church, Twenty-third avenue west and Third street. Rev. C. A. Eckstrom will speak.

Modern shoe repairing at Economy Shoe Works, 204 20th A. W. A. Thoren.

Silberstein & Bondy Company.

See the Splendid Easter Array of Women's Suits, Dresses and Coats

There's a joyous chatter on the Second Floor these before-Easter days. Eager women are selecting enthusiastically; pleased women are departing with their purchases; there's a hum of admiraton everywhere and a bright, glad atmosphere that speaks well for satisfactory shopping.

JOIN THE EASTER THRONG TOMORROW—
WE CAN SERVE YOU QUICKLY AND WELL.

Cloth Suits and Silk Suits..... $19.50 up to $67.50
Cloth Coats and Silk Coats..... $12.75 up to $57.50
Cloth Dresses, combined with Silk and All-Silk Dresses..... $15.00 to $65.00

Beautiful Waists—reasonably priced.
Sports Skirts and Sports Sweaters; new and smart.

A Wonderful Showing of..... Easter Hats

Smart, new, different, exclusive and best of all, at very reasonable prices.

TRADE
WITH THE GROCERS AND MEAT DEALERS WHO WANT YOUR TRADE
Watch for the Saturday Bargains in The Friday Herald

West End Undertaking Company
2118 WEST FIRST STREET.
Nyberg & Crawford, Managers.

NEW METHOD DENTISTS
25 W. SUP. ST.
CUT RATE
GOLD CROWN #3 BRIDGE WORK

CHASED MANY MILES BY A SUBMARINE

New York, April 20.—After being chased half the length of the Mediterranean by a submarine, the Italian steamer America arrived here yesterday from Naples with 1,255 passengers. On April 6, while steaming through the Mediterranean, a wireless message was received from a British patrol boat that a submarine was operating in the vicinity. The commander of the America changed his course and steamed for the coast of Spain.

Keeping in touch with the shore stations, the officers of the America, by constant change of course, finally succeeded in eluding the underwater craft off the coast of Algeria and escaped to the open sea.

TO CALL A PLUMBER
MELROSE 657 GRAND
AMERICAN HEATING COMPANY

WHAT THE DOCTOR KNOWS

KIDNEYS MUST BE RIGHT TO INSURE HEALTH

Few people realize to what extent their health depends upon the condition of the kidneys.

The physician in nearly all cases of serious illness, makes a chemical analysis of the patient's urine. He knows that unless the kidneys are doing their work properly, the other organs cannot readily be brought back to health and strength.

When the kidneys are neglected or abused in any way, serious results are sure to follow. According to health statistics, Bright's Disease, which is really an advanced form of kidney trouble, caused nearly ten thousand deaths in one year, in the State of New York alone. Therefore, it is particularly necessary to pay more attention to the health of these important organs.

An ideal herbal compound that has had remarkable success as a kidney remedy is Dr. Kilmer's Swamp-Root, the great kidney, liver and bladder remedy.

The mild and healing influence of this preparation, in most cases, is soon realized, according to sworn statements and verified testimony of those who have used the remedy.

When your kidneys require attention, get Swamp-Root at once from any pharmacy. It is sold by every druggist in bottles of two sizes—50c and $1.00.

However, if you wish first to test this great preparation send ten cents to Dr. Kilmer & Co., Binghamton, N. Y., for a sample bottle. When writing be sure and mention the Duluth Herald.

D. H., 4-20-16.

All Creation wants new things to wear

Past is the long, long winter. Everybody awakens to new life and joy. The grass is growing, the trees are getting busy, beast and bird welcome the glad return of Spring.

* *

"Man and Boy" are that part of creation in whom we are interested this week. While the snow storms raged and the curlers curled any old clothes would do, but now when Easter comes, all mankind wants "glad rags."

* *

Here are the light hats for men, $3 — less and more.

* *

Here are the new wide open collars and the big bows to fit them.

* *

Here are good reliable shoes for men and children—a trifle higher in price but not a bit lower in quality. From $2.50 up.

Here are the handsome shirts at all prices from 59 cents up to the most magnificent Manhattan Silk Shirt at $8.

* *

We fit rich and poor with equal facility from a stock that is without a peer in this town.

* *

The variety of models in men's and boys' suits and in spring weight top coats offers something attractive for every comer. The variety of colors and fabrics enables us to please everybody. The prices are the fairest in the land, quality considered. If ever the "Quality Store" was worthy of your patronage, this year it is more so.

* *

It's a bad year to experiment. Buy where you know the reputation of the store.

Unwritten guarantee here with everything.

Duluth, Minn. The Columbia Clothing Co At Third Ave. W.

Foot-Note: Everwear Hose for men, women and children.

3%

DO NOT CONSIDER

the money you have left over each week simply "loose change" and carelessly spend it upon trifling things that you really do not need. That "loose change" banked each week will shortly amount up to a tidy sum.

GIVE IT A TRIAL

NORTHERN NATIONAL BANK,

ALWORTH BUILDING.
Safe Deposit Boxes, $3 Per Year and Up.

BUSINESS REVIVES SLOWLY ON COAST

Duluth Wholesaler Returns From West; North Dakota and Montana Lively.

Reinhold A. Bartholdi of the Stone-Ordean-Wells company, who has just returned from a business trip to the Pacific coast, says he found business generally good in North Dakota and Montana and slowly improving in Washington and Oregon. He visited the leading business centers of Montana, excepting Butte, and found conditions generally good, mining and agriculture enjoying all kinds of prosperity. Mr. Bartholdi formerly lived in Montana and says he noted many changes.

Spokane, he says, appears to be slowly reviving after a depressed period, while Seattle is far from being the boom town it once was. Portland struck the Duluthian as rather quiet. The enforcement of the state prohibition law in Washington, Idaho and Oregon appeared to Mr. Bartholdi to be, temporarily at least, having a depressing effect on business, but many believe things will, in time, adjust themselves although right now the law is being roundly condemned in many lines of business.

NO CAUSE FOR ACTION.

Suit Against Governor Hanna and Others Dismissed.

Fargo, N. D., April 20.—Judge C. A. Pollock ordered dismissal of the action launched by the receiver of the Medina State bank against Governor L. B. Hanna, E. J. Welser of Fargo and the First National bank of Fargo. Judge Pollock's dismissal on a demurrer to the complaint was on the finding that the plaintiff failed to state any cause for action. Its demand for $50,000 for paper which it asserted was removed from the bank just before it was closed was held unjustified.

The court holds that on his own pleadings the bank receiver has no cause for action.

SLEUTH'S APPEAL TO BE HEARD MAY 2

St. Paul Detective Has Appealed From Conviction Under Mann Act.

Fargo, N. D., April 20.—(Special to The Herald.)—Arthur Gillette, a St. Paul detective who was convicted in the United States district court here last June of a violation of the Mann white slave act, will have his appeal heard in the United States circuit court of appeals in St. Paul on May 2, according to Col. M. A. Hildreth, United States district attorney of this city.

Gillette was charged with transporting a young woman from Minnesota to North Dakota for immoral purposes while he was gathering evidence on liquor and bawdy house cases for a county of this state. It was alleged that Gillette had made arrangements to meet the woman in the case in Moorhead and that he had then brought her to Fargo, paying her transportation on the street railway.

Gillette took an appeal and his case has been set for May 2. Col. Hildreth is preparing briefs presenting the government's case.

Warner's Safe Remedies

have been in general use throughout the world during the past 40 years. Each remedy is intended for the relief of the specified ill for which it is named. If you suffer from any of the diseases for which Warner's Safe Remedies are recommended, be sure to begin treatment with Warner's at once.

WARNER'S SAFE REMEDIES

Warner's Safe Kidney and Liver Remedy, 50c and $1.00
Warner's Safe Diabetes Remedy, - - $1.25
Warner's Safe Rheumatic Remedy, - - $1.25
Warner's Safe Asthma Remedy, - - - 75c
Warner's Safe Nervine, - - 50c and $1.00
Warner's Safe Pills, (Constipation and Biliousness) 25c

For sale by leading drugists everywhere, or sent post paid on receipt of price. Free sample of any one remedy sent on request.

WARNER'S SAFE REMEDIES CO.,
Dept. 375. Rochester, N. Y.

COMMENTS OF THE PRESS ON THE PRESIDENT'S NOTE

CHOICE IS GERMANY'S.

Philadelphia Inquirer — Germany must squarely satisfy our demands or deliberately spurn our offer of friendship. The choice is her's. We should have made the issue immediately after the sinking of the Lusitania. What the president said today to congress and Germany, he should have said a month ago.

HAS NATION'S APPROVAL.

Philadelphia Public Ledger—The president has been patient, more than patient, in the face of unprecedented provocations, or intolerable injuries. The position he has finally taken will have the united and whole-hearted approval of the nation. The account with Germany has been running many months; the items reach a staggering total. It is now closed. Nothing is left but settlement in full.

MUST BE BACKED BY FORCE.

New York Tribune—If there is a definite result at last, whether diplomatic relations are broken off or intercourse is continued on the basis of German disavowal of the policy of murder on the high seas—we shall owe nothing to the long orgy of words which has passed in Washington for the last fourteen months as modern American diplomacy. Our issue with Germany can be settled now only by a display of determination backed by force. And it should have been settled that way without parley or faltering as soon as it became clear last August that Germany never intended to respond to Mr. Wilson's words with an adequate offer of reparation for the Lusitania massacre.

A GERMAN VIEW.

New York Staats Zeitung—It is unthinkable that the German government should recognize these credentials (the president's as the representative of all neutral nations), and grant the peremptory demands of the president as long as the cause for the inauguration of this submarine warfare—the illegal British blockade and interference with the commercial rights of neutrals—remains in force, and as long as British inhumanity against the civilian noncombatant population of Germany is continued. The president's demands seek to permanently guard British sea trade and would, if complied with, make England proof against injury. Can Germany agree to that? The answer remains with the individual. President Wilson has given the German government the alternative of complying with demands which seem impossible to comply with, or to expect war with the United States for the severance of diplomatic relations which, under circumstances like the present, can only result in war. The president has brought about a diplomatic situation which must involve the United States in war with Germany unless congress interferes in proper time.

SHOULD BE AMERICANS.

St. Paul Pioneer Press—In the solemnity of a moment in which it may be determined whether our beloved country shall emerge in bloodless triumph from her unwavering stand for humanity, civilization, and the reign of international law, or whether it shall be plunged into the dread maelstrom of death and devastation, which spell war, let every American be true to the traditions of the land of his birth or adoption.

HAS NO MANDATE.

Illinois Staats Zeitung of Chicago—We are not aware that Mr. Wilson ever received a mandate to represent humanity; and if he did, he ought to return his retainer, for he never represented humanity, but the interests of the ammunition manufacturer in opposition to the real interests of humanity. * * * Why not rather send a threat to the nation whose inhuman stoppage of food products for the civil population of Germany caused the submarine war? * * * We do not even now believe that the president really wants war, and we are sure that the nation does not want it.

IT IS FOR BERLIN TO DECIDE.

Chicago Herald—The United States has been patient about German submarine murders; patient with German evasions, with German duplicity, with German agents' arrogant abuses of American hospitality. It has warned Berlin to desist. Now it threatens. We have heard from the German ambassador that a severance of diplomatic relations means war. That is for Berlin to decide. Germany will have to begin the war, if war there be.

NO COMPROMISE.

Cincinnati Volksblatt—The speech of the president before congress does not hold out the olive branch, but the sword, in that the president has raised his demands of Germany. If we understand the speech correctly, it now demands that submarine warfare shall cease altogether. This admits of no compromise.

WAR NOT WANTED.

Cincinnati Freie Presse—President Wilson's speech before congress does not explain the change from his previous note to all nations regarding submarine warfare. The reason is that Wall street wants war. The majority of the American people want none, especially not with a nation that has been our friend more than 100 years.

ALL CAN SUPPORT NOTE.

St. Louis Post-Dispatch—The president had exhausted the resources of diplomacy, until in the face of insincerity, violations of pledges and breaches of legal and moral obligations, diplomacy had become a reproach and a byword. The president's patience, forbearance and reasonableness, the high ground upon which he has placed the government's action, enable all Americans to support him with clear conscience and cheerful devotion to the country's honor and interest. American courage and patriotism will be equal to any demand.

PEOPLE WILL SUPPORT IT.

St. Louis Globe-Democrat—It is hardly necessary to say that the people of the United States will support whatever action may be necessary for the protection of American rights and the preservation of American honor. We do not desire a war with Germany, or with any nation, and we may hope that even a severance of diplomatic relations will not lead to that dread eventuality, but the destruction of American lives in the sinking of peaceful ships of commerce is intolerable, and the government would be false to its trust if it did not take vigorous action when measures of diplomacy have been exhausted, as they seem to have been in this case.

WILL BACK THE PRESIDENT.

Kansas City Star—President Wilson has waited with infinite patience in the hope that the intolerable conditions would be remedied. But the promised changes have not come. The German submarine campaign, in the destruction of the Sussex, the other day, was as ruthless as it was in the sinking of the Lusitania a year ago. The president can count on the backing of a united America, whatever the outcome.

SERIOUS PROPOSITION.

Milwaukee Sentinel—Whatever its intention, it (the note) amounts to a flat demand that Germany abandon her submarine campaign against merchantile vessels altogether; and that is a very serious proposition only inferentially warranted by international law. The president declares that the rules of international law cannot be observed by submarines. He also declares that diplomatic relations will be severed unless Germany observes those rules. There it is as plain as logic can make it, that President Wilson now takes a long step away from his former contentions, and virtually demands the absolute discontinuance of the use of submarines in these operations. * * * It is most unlikely that Germany will accede to that demand. * * * She will deny the right of the United States to make it. It may be doubted extremely if congress will see the president's right to make it.

SHOULD OPPOSE WAR.

Milwaukee Free Press—We believe that there is no representative or determining public sentiment in the United States that calls for the dissipation of American wealth, the sacrifice of America's pacific influence, and the shedding of young American blood for the "settlement" of any present differences with any European power. * * * This is not a question of loyalty, but of principle and humanity. We would urge that every citizen who believes that our entrance into the European war at this time would be an unjustified infliction upon this country should at once write to his congressman in protest of any step that might lead to a call to arms. * * * In spite of their cosmopolitan origin, however, Americans will stand ready to fight for their country, right or wrong, when the summons comes.

THE POSITION OF HUMANITY.

Atlanta Constitution—The attitude of the president does not necessarily mean war, but it means Germany must come to the American position, which is one simply and solely of humanity, or must shoulder responsibility for the consequences.

AMERICA'S LAST WORD.

Fort Worth Record—President Wilson has burned his bridges behind him. This is "America's last word." This ultimatum should satisfy the jingoes. It should also satisfy all those who see a chance to realize huge profits in war loans and army contracts. Perhaps it is the beginning of the end.

PEOPLE BEHIND PRESIDENT.

Mobile Register—The people, we feel sure, are behind their president and are all the more of one thought because he has been so careful in coming to a conclusion.

PEOPLE WILL APPROVE.

Nashville Tennesseean and American—It means war with Germany—a war that the United States could not escape, and that its people will approve. It brings the last of the world's continents into the conflict.

NO CHOICE LEFT.

Boston Globe—Since the Berlin government has acted in defiance, not only of our most earnest protests, but also in defiance of its own promises, since, in other words, diplomacy has been exhausted, the government of the United States has nothing left to do except to say the end has come. We have no choice. Germany's illegal acts have been too frequent and too flagrant for us to swallow fine phrases and solemn promises.

ALWAYS UPHOLD THE FLAG.

Boston Herald—If President Wilson should involve the country in war, no opposing party could run in the November elections on any other basis than in support of its vigorous continuance. Our people traditionally uphold their flag when it is under fire, and they would do so now.

A UNITED PEOPLE.

Springfield State Register—President Wilson regrets, all peace-loving, true patriotic Americans regret, that an ultimatum to Germany has been necessary. But, back of their president stand a united people, a people loyal, true and God-fearing, waiting for the answer of the nation across the sea. Rabid politicians will criticize the president, but, thank God, America is not made up of narrow-minded politicians, who see no further than a political job.

JUSTICE OF THE DEMAND.

Washington Post—As to the justice of the demand that German submarines shall no longer be employed to indiscriminately as to endanger or destroy American passengers, there is no question. There is no reason to doubt that Germany will acknowledge that this demand is proper—doubtless she will now take precautions that will avoid further causes of offense.

CHOICE IS GERMANY'S.

Richmond Virginia Times Dispatch—President Wilson's demand on Germany is an ultimatum. The choice now is Germany's. The kaiser and his advisers must say whether they will abandon a course abhorrent to law and humanity or incur the unflinching enmity of this country.

SOUND AMERICANISM.

Kansas City Journal—The sound Americanism that dominates the message President Wilson delivered to congress yesterday undoubtedly will be approved by the people of the country as a general proposition, but there are certain great aspects of the situation which might have been avoided and which rather seriously discount the degree of sanction the people will accord the presidential program. The people are not going to get into the war on any ethical grounds of esoteric humanity. They will stand behind the president as long as he, in good faith, upholds the traditions of Americanism.

NO TIME FOR DIVISION.

New York Herald—This is no time for division anywhere in the United States. The country is on the brink of war. The president is right. He speaks for the nation. Party spirit should be laid aside.

A TRUE INDICTMENT.

New York Sun—We must regard it (the address) as in part a repetition of the true and now too familiar indictment of a civilized nation for illegal practices and in part a restatement of the president's views concerning his responsibility not only for the protection of American rights, but also for the general interests of humanity. The president went to congress asking neither advice nor expression of opinion, nor again legislative action. The publication of the note this morning would have made superfluous the delivery of the address to the session of congress; unless, indeed, the president felt that his personal appearance at the capitol * * * rendered the war declaring department of our government in some sense a party to facts already accomplished by the executive's independent action.

CALM AND MODERATE.

Minneapolis Tribune—There is a remarkable calmness and moderation of statement about the president's address to congress, which could scarcely fail to impress the thoughtful reader. * * * And its true significance will not be overlooked in Berlin. Rarely has the president appeared to a better advantage in his official capacity than he did today, when he uttered in behalf of humanity its protest against such unspeakable barbarity as, for example, the Sussex case. The only fault to be found with this "last word" is that it was not spoken sooner, since it might have prevented many of the submarine outrages. The United States is through. It is up to Germany. And it is up to Germany to do it now.

NOW BERLIN'S MOVE.

Sioux Falls Press—Berlin is given one more chance to prove the genuineness of its professions to the government and the people of the United States. Notice has been served that argument is ended, that reform must begin. It is now Berlin's move.

WILL SUSTAIN PRESIDENT.

Helena Independent—The American people will sustain the president in any action against Germany or any other country. It is the solemn duty of the United States to break off diplomatic relations with Germany—whatever that may mean—if that country regards a promise or a treaty as a scrap of paper.

DOESN'T LIKE IT.

Des Moines Register and Leader—The president proposes to go to war, not because there has been a new tragedy like the sinking of the Lusitania, and not because any substantial injury that has been done any American citizen, but because Germany insists upon taking the same view of submarine rights that the president himself proposed to the rest of Europe less than eight weeks ago and that he has never formally recanted.

BERLIN KNOWS THE TERMS.

New York Herald—They (the American people) still hope and hope will not cease unless the German government deliberately takes the fatal step that ends all possibility of future guarantees. It is for the German government to say whether it wants the United States for a friend or an enemy; it knows the terms.

Security Vouchers are a direct saving on every purchase. A full book is redeemable for $2 in merchandise.

Gimbels

Easter Lilies
Beautiful Potted Easter Lilies at 25% less than you can buy them elsewhere—
50c, 75c and $1.00
—Main Floor.

Friday Specials in the Basement!

65c Berlin Kettles 33c
8-qt. Gray Granite Berlin Kettles. A special quality; regularly 65c; tomorrow only at.... **33c**

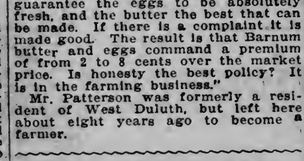

50c Sauce Pans 29c
White and White brand, fine quality Enamel Sauce Pans; 5-pint size; regularly 50c; special at **29c**

35c Tea Pots 23c
Plain stock Tea Pots of English make. A very good quality. Regularly 35c; tomorrow at **23c**

100 Cakes of Soap, Special at $3.48
Buy your soap by the case and save money. Tomorrow, a sale of 100 cases of Galvanic or White Flyer soap. Each case contains 100 cakes; special at..... **$3.48**
Or 7 Cakes for **25¢**.

For the Easter Table

A wonderful assortment of dainty patterns in dinner ware, at a range of prices, from **$10** to **$85.**

Rich Cut Glass—Water sets, bowls, vases, sugars and creamers, celery trays, etc.; a variety of new designs and shapes just received; prices very reasonable.

$2.50 Cut Glass Sugars and Creamers at $1.95

Genuine Mahogany Candle Sticks—Some beauties just received, to sell at **65¢.**

Flower Bowls—For table decorations with bird and butterfly ornaments, to set on the edges; a complete showing; bowls, **69¢** to **$2.75**; bird ornaments, **25¢** to **$1.00**, and butterfly ornaments at **35¢.**

Crepe Paper Napkins—In neat Easter decorations; 18 napkins in an envelope for **10¢**

Easter China for Children—Cups and saucers, plates, bowls, etc., with decorations of chicks and bunnies, at **10¢** up.

"All Ready" for the Garden

Now showing a very complete line of all kinds of seeds, garden tools, etc.

10,000 Gladiolus Bulbs, dozen, 25c—Our own importation just received from Holland; 10,000 very fine stock Gladiolus Bulbs, in white, pink, salmon, red and blue colors; a dozen, **25¢.**

Garden Tools—Spading forks, hoes, hand cultivators, lawn and garden rakes, wire netting, or, in fact, anything you'll need for the garden. Reasonable prices.

DOES HONESTY PAY? IT DOES IN FARMING, SAYS MAYOR OF BARNUM

Harry R. Patterson, the mayor of Barnum, is in Duluth today to attend the reunion and Maundy Thursday banquet of the Scottish Rite Masons.

"To be mayor of Barnum may not be a very important job," said Mr. Patterson, "but our people down there are able to give the whole country some pointers on marketing butter and eggs. We have established a trade mark for Barnum butter and Barnum eggs, and we stand behind it absolutely. We guarantee the eggs to be absolutely fresh, and the butter the best that can be made. If there is a complaint it is made good. The result is that Barnum butter and eggs command a premium of from 2 to 8 cents over the market price. Is honesty the best policy? It is in the farming business."

Mr. Patterson was formerly a resident of West Duluth, but left here about eight years ago to become a farmer.

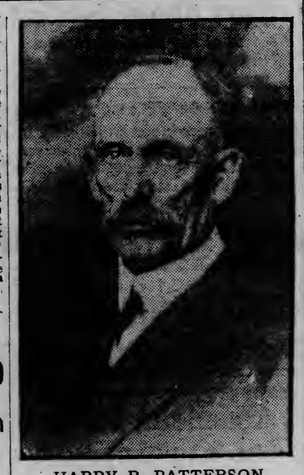

HARRY R. PATTERSON.

FOOD COMMISSIONER HAS BEEN ENJOINED

Baking Powder Concern Halts Action Started in North Dakota.

Fargo, N. D., April 20.—(Special to The Herald.)—The Calumet Baking Powder company has filed a bill in the United States district court here asking that Dr. E. F. Ladd, state food commissioner, be enjoined from carrying out his regulations on the sale of baking powders within the state.

Judge Charles F. Amidon issued a restraining order returnable April 28, when hearing on a permanent injunction will be held. The case is the outgrowth of the action started in the district court of Cass county a few days ago when six cans of the Calumet product were seized and an action started asking that the court condemn the product under the pure food laws and that it be disposed of according to law. The contention of the pure food commissioner is that the Calumet product contains a small amount of albumen, which in a water glass test makes it appear stronger than other products of the same and greater strength and therefore is a deception. It also is claimed that the albumen is not necessary and, while not harmful, is included for the sole purpose of deceiving.

SINGER TALKING

MACHINES, WONDERFUL VALUE

The new Singer De Luxe is without question the handsomest, most artistic and attractive phonograph on the market today. In both beauty and performance it cannot be surpassed. The original design of the tone arm makes this the only phonograph that will play any disk record—makes no difference what kind—without changing the reproducer or adding extra attachments.

Dealers' opportunity to secure agency in city and all over the Northwest. Write or call

KORBY PIANO COMPANY,
26 Lake Avenue North.
Manufacturers' Wholesale Representatives.

"FIRST LADY OF LAND" SENDS GIFT TO GUILD

Moorhead, Minn., April 20. — The women of the Rector's guild of this city have received a package from Mrs. Woodrow Wilson to be sold at the annual Easter supper and sale. The contents of the parcel are not known. It will be sold to the highest bidder.

WHY MANY MEN FAIL IN BUSINESS AND WOMEN FAIL SOCIALLY

It is the Bright, Active, Clear-eyed, Healthy individual who meets success, at work or at play, socially or financially.

CADOMENE TABLETS Mean Health to Men

Health is Life, Strength, Vitality, Ambition, the ability, the desire to live, to enjoy, to accomplish. Without health and strength in fullest measure you may not hope to enjoy the fullest measure of success in any undertaking. You cannot make the best of conditions and opportunities. If your mind, your power of reasoning and concentration are dulled or inactive, to any extent, naturally you are less capable to the same extent to make them perform as you would have them to.

CADOMENE TABLETS represent a scientific combination of the most vital elements for building and strengthening cell and tissue. Cadomene Tablets produce buoyancy of spirit, a regaining of vitality and endurance, renewed efficiency of body and mind. Amazing and lasting improvement results from Cadomene Tablets in chronic or recent cases of Nervousness or Failing Vitality.

So if you are a victim of overwork, worry, disease, excesses or dissipation of the mental and physical forces—if you feel tired, weak, nervous, trembling, and suffer with headaches, melancholy, pain in spine and back of head, cold extremities, dreadful dreams of direful disasters, a feeling of timidity and a general inability to act naturally at all times, if you have "the blues" and the pleasures of life are no longer enjoyable, then you need Cadomene Tablets to brace and build you up—to put new ambition, energy and strength into your system and reinforce and nourish the bodily structures. Cadomene Tablets are sold on a money-back-if-not-satisfied-guarantee, and if you are not pleased with results you get every cent of your money back. It belongs to you and we want you to have it.

Cadomene Tablets help men out of the rut of nervous discontent and ill-health, and restore to them the capacity for more complete enjoyment of the pleasures of life. All druggists sell 3-grain Cadomene Tablets in sealed tubes.

—Advertisement.

Women's and Children's Outfitters

E. E. Atkinson & Co.

Minneapolis, Minn.

Nicollet at Seventh

The Store of Individual Shops

Presents Correct and Exclusive Modes

For Street Wear—For Spring Journeys—
For Shopping—For Motoring—
For Afternoon and Utility Needs—
For Post-Lenten Activities—
For the Country Season.

CHOSEN RECENTLY IN THE EAST PERSONALLY BY OUR REPRESENTATIVES.

Showing--Premier Suits

Suits with an added touch of individualism that enhances the charm of the wearer while accenting the prevailing points of the mode; suits that feature the unusual, that emphasize personality. In the exclusiveness and completeness of our displays these appealing qualities are found at their best.

Every foreign adaptation and all our original variations—from the morning tailleur to the elaborate afternoon suit—stamp pre-eminent the fascination of our modes.

$25, $35, $45, $55 to $175

Our Silk Suits have met with distinct success the demands of the most fastidious choosers. Bringing direct to our patrons the latest fashion edicts, they deserve, as well, special emphasis for their **moderate pricings—$29.50, $35, $45 to $125.**

$69.00

$82.50

$75.00

Our Individual Sport Shop—Second Floor

Features the best of the established modes in outdoor toggery for sport devotees.

RIDING—TENNIS—MOTORING—YACHTING—TRAMPING—GOLF

Each has its specially selected costume and accessories—our showing is an authentic guide to the punctilious etiquette of sporting apparel.

Frocks--New Inspirations

For Formal and Informal Occasion of the Incoming Summer.

GEORGETTE LANVIN CHERUIT JENNY
DOEUILLET CALLOT

Designers such as these have influenced our showing, in direct adaptations or subtle originalities derived from them.

At the Country Club, the afternoon teas, evening functions—wherever notables gather—the charm of our frocks is dominant; and for the inexpensive dress, too, for trot-about wear, women who know come here. Whatever the gown, in every detail the personal note of design and selection is evident.

$18.50, $25, $35, $45 to $300

FRANKSON IS VISITOR HERE

Candidate for Lieutenant Governor Gives Views on Tax Matters.

Strongly in Favor of Legislation to Help Immigration.

That his views have changed considerably in regard to tonnage tax was indicated this morning by Thomas Frankson of St. Paul and Fillmore county, who is here in the interest of private business and of his campaign for lieutenant governor. Mr. Frankson is one of the three men who have filed for the Republican nomination for the second office in the state. He was accompanied from a trip through the northern counties by State Senator P. H. McGarry of Walker.

Mr. Frankson is putting up the most active campaign of those who are candidates for the nomination, and, it is declared, is making an impress on the voting population of the state which it will be somewhat hard for the others to efface should they delay activity much longer. His opponents for the nomination so far are James A. Peterson of Minneapolis and Dr. J. A. Gates of Kenyon.

To The Herald this morning Mr. Frankson laid emphasis on his hobby, the enactment of legislation which will aid immigration, but he interjected:

Views on Tonnage Tax.

"I know there has been opposition felt against me in this section of the state because of my attitude on the tonnage tax matter. I was for the tonnage tax because I believed such a

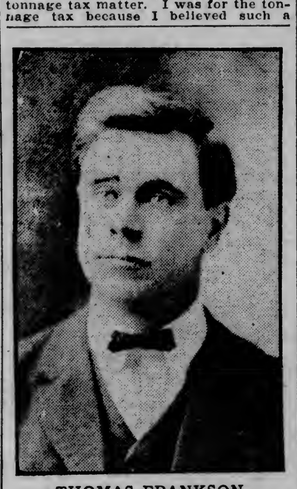

THOMAS FRANKSON,
Candidate Republican Nomination for Lieutenant Governor.

system of taxation was the right one; but I have found in my visits to this part of the country and the northern end of the state as a whole, that the people here are not opposed to the tonnage tax because of any feeling of greed, but are actuated solely by reason of the fact that they believe that a tonnage tax would be injurious to their communities. I do not wish to be understood as being for any measure whatever which would injure any part of the state in any way, and I am sure that my trips up this way will make the people here and myself understand each other much better."

Mr. Frankson has been one of the most ardent advocates of immigration legislation both in and out of the legislature. He believes that the state, as owner of the greater part of the vacant land within it, should take as active an interest in the land's development and settlement as do the railroads in working for the settlement of the lands along their lines; and favors judicious advertising and the furnishing of every aid to the state immigration department to bring in people from the outside.

Consider All Sections.

"I do not believe," said Mr. Frankson this morning, "that all attention should be devoted to any one section of the state, for all need developing. The northern part, of course, is in the rawest condition and needs more attention than the rest, and for that reason I am strongly for Amendment No. 1, which will be submitted at the next election, and advocate it not only by word of mouth but in all the literature I have been sending out. But one must remember that when the farmers of Southern Minnesota, for instance, sell their high-priced lands to people from Iowa and other states, they do so in order that they may purchase the cheaper lands of the northern part of the state; so the settlement of the north comes about any way. But I think that the immigration department should not be retarded for want of funds. On the other hand, it should be furnished with a sufficient amount so that its work may count for something. Economy is proper, but there is such a thing as unwise economy, and to impede the immigration department would be in the latter class."

Mr. Frankson is also for Amendment No. 3, which provides for the mining of iron ore underlying many of the lakes of the state. Aside from these principles, he includes in his platform the following:

"Good government conducted on economic and business like principles; strictest economy in the appropriation and disbursement of public moneys; fair and equitable system of taxation; rigid neforcement of laws; good roads; and progressive legislation consistent with the needs and requirements of the people."

The Glass Block

Just for Friday!

Springtime Specials

In our busy Basement store you will find a full line of springtime specials and at prices that are a saving to you.

Garden Tools

24-tooth Lawn Rake, Friday special.....31c
26-tooth Lawn Rake, wood, Friday special...44c
15-tooth Steel Rake, Friday special 79c
12-tooth Malleable Rake, Friday special 23c
Garden Hoes, crucible steel, Friday special 23c
Garden Hoes, forged tool steel blades, Friday special..48c
Spading Forks, good and strong, Friday....79c
Weeders, five blades, Friday special 75c

Grass Seed

"May's" Central Park Lawn Grass Mixture; put up in packages that sell regular at 19c; Friday special 10c

Sweet Pea Seeds

All colors, deep maroon, pink, navy blue, white, etc., Friday only, 10c oz.

Extra Special

Household set, consisting of
1 Medicated Dusting Mop,
1 Oil Mop,
1 Dusting Cloth,
1 Cedar Polish,
1 Mop Handle—

Friday Only.... 47c

Cedar Oil Mops

We have the Supreme line of Cedar Oil Mops in all sizes.
The No. 1 Supreme Mop, Friday only.....23c
The No. 3 Supreme Mop, large size, Friday only.....48c

Mapleware Lunch Sets

A 41-piece Lunch Set of luxurious mapleware, packed in cartons. Just the set for lodges, societies, churches, or on your picnic. Just for Friday, set.....23c

Domestic and Imported China—All 'Open Stock' Patterns at Surprisingly Low Prices!

White and Gold—44-piece Dinner Set in domestic ware, Ramson shape This is a handsome set; Friday special.....$4.98
(Sold in sets only at sale price.)

Table Glassware

If you plan on new table glassware for Easter you should see our complete line in iridescent, poppy, rose, pansy and our new wreath design. Table Tumblers sell at $2.00 in this new wreath pattern. The rose design, ½ dozen Goblets and ½ dozen Saucer Champagne, ½ dozen Wines; choice, set of six, $2.37.

Our North Pole Ice Cream Freezers

Our North Pole Freezer will please you; made of heavy galvanized iron. Nothing to get out of order. The 2-qt. size, Friday only.....$1.48

Have You Joined?

Our 25c Progressive Club Sale?—Is Now Being Formed.

Twenty-five cents is the initial payment on the wonderful **Florence Rotary Sewing Machine.**

This is a scientific automatically adjustable payment plan that has money saving advantages that appeal to all. Come in and let us explain fully.

Do Your Spring Sewing on This Great Machine.

HUMBLE "WANT AD" AS CUPID

Romance Begun in Want Columns Ends in Divorce Court.

Albert Jacobs Sought Housekeeper; Got Wife, She Wants Divorce.

A Herald want ad on which Carolyn Hayden and Albert W. Jacobs staked their matrimonial happiness seven years ago trotted into District Judge Ensign's court on legal syntax this morning. It was merely a preface to the story of their married life, for it marked the beginning of their acquaintance.

She who is now Mrs. Jacobs wants a divorce on the grounds of cruelty. Jacobs is contesting the case.

Jacobs told his side of the story this morning. He said that he met her through the medium of a Herald want ad. She was then at the county poor farm and was looking for a job as a housekeeper. Jacobs saw the ad and answered it. He drove out to the farm after her and brought her to his house.

Mrs. Jacobs testified that he made improper advances toward her the second day she was in the house, but Jacobs denied this when he took the stand this morning. She came to live with him in the spring of 1908 and before the summer had passed they had assumed the relations of man and wife.

In the spring of 1909 Jacobs was arrested on a serious charge. After being indicted, he escaped prosecution by marrying the woman. The marriage was solemnized on April 30, 1909. Three children were born, Walter, aged 6; Virgil, 5, and Gerald, 3.

Mrs. Jacobs charges that her husband has treated her with indifference and contempt. On the other hand, he accuses her of seeking the company of other men.

Jacobs owns property worth upwards of $6,500 and the principal fight in the case is on the question or how it should be divided.

John H. Norton, former county attorney, who caused Jacobs to be indicted, appeared at the divorce hearing this morning as attorney for Mrs. Jacobs. Robert Jaques is defending.

REAL ESTATE LOANS

Plenty of money always on hand for loans on improved Duluth real estate.

LOWEST PREVAILING RATES

Your choice of three or five years—no extra charge.

LITTLE & NOLTE CO.
Exchange Building.

WILL BE DENIED HOTEL LICENSE

Lawrence Bennett will be denied a license to operate a hotel at 210 Lake avenue south. This will be the first formal rejection since the hotel ordinance went into effect nearly three weeks ago.

Commissioner Silberstein said this morning that reports from the police department show that the hotel operated by Mr. Bennett is being conducted in a disorderly manner and that complaints have constantly been made against the hostelry. In addition, he said, the hotel is without baths.

Since the ordinance became effective a large number of applications have been tabled because the hotels were without baths, but the licenses will be granted as soon as the baths are installed, according to Commissioner Silberstein.

Mr. Bennett's application will come before the commissioners next Monday afternoon.

STARTS A LITTLE STRIKE OF HIS OWN

Raffalla Dyigalla Won't Work and Says So Quite Frankly.

Raffalla Dyigalla is not a new species of the floral kingdom, nor a tropical bird, nor a scientific freak. Dyigalla is a name belonging to a man, 59 years old, who doesn't propose to work, and who doesn't mind saying so.

"I'm an I. W. W.," Dyigalla told the police today, "and I won't work. This is a free country. Why should I work?"

Recently Dyigalla heard Elizabeth Gurley Flynn, prominent I. W. W. worker, who gave some addresses in Duluth. He has imbibed the teachings of the society, and has started a little labor strike which is all his very own.

He was sitting on a rail fence near the Union station yesterday, watching the rain drops play tag with each other, when Patrolmen Harry Toewe and W. Monahan came along.

"Move," said the officers.

"Go to hell," said Dyigalla cheerfully.

In police court today he pleaded not guilty to a vagrancy charge, and will be tried this afternoon.

Artistic Sugar Baskets

for Easter, $3 and up. Minnesota Candy Kitchen.

AVOID SPRING ILLS

Purify and Build Up the Blood With Hood's Sarsaparilla.

In the spring your blood needs cleansing and enriching. You feel poorly, and there is more or less eruption on your face and body. Your appetite is not good, your sleep is broken, and you are tired all the time.

You need Hood's Sarsaparilla. It is the one safe and effective tonic that has stood the test of forty years. It makes the pure red blood that will make you feel better, look better, eat and sleep better. It is the old standard tried and true all-the-year-round medicine for the blood and the whole system.

Ask any druggist for Hood's Sarsaparilla, and insist on having it. Nothing else acts like it, for nothing else has the same formula or ingredients, and so there is no real substitute. Get it today.

ORCHARD WILL SUCCEED JOHNSON

Will Become Secretary of Health Department on May 1.

M. P. Orchard has been appointed secretary of the health department to succeed Ruben Johnson, who will resign on May 1.

Commissioner Silberstein, head of the safety division, announced the appointment this morning and Mr. Orchard will work with Secretary Johnson during the next few days in order to acquaint himself with the duties of the office.

Mr. Orchard has been a resident of Duluth for the last thirty-two years and since 1905 was connected with the Mutual Transit company of this city. He is a Spanish War veteran and an aide de camp of the national staff.

The newly appointed secretary is married and lives at 729 West Second street. He has two children.

Mr. Johnson resigned last week to go into business.

RED RIVER VALLEY HAS HEAVY FLOOD

Worst in Twenty Years Just Experienced in That Section.

Crookston, Minn., April 20.—(Special to The Herald.)—The worst flood since the one twenty years ago in the Red river valley is subsiding.

The Red Lake river here has dropped over three feet since Wednesday and is dropping at all points above Crookston. Only in the immediate vicinity of the river's course has there been any damage, as the districts back from the river were not flooded. The biggest loss is the bridge over the river between here and Gentilly, costing $8,000.

A few buildings were washed away located close to the river bank, but all were cheap structures. Considerable damage has resulted from the loss of piling within the city limits which will have to be replaced, and a considerable amount of cordwood was washed down stream. Two people were drowned, August Wentzel and his son, Paul, near Fisher.

The break in Judicial Ditch No. 60 northeast of Crookston was stopped yesterday with sacks filled with dirt, and the overflowed land is being rapidly drained. Some seeding is being done the latter part of this week, but work generally will not start till the fore part of next week, provided the weather remains favorable.

RAINCOATS!

Come In and Slip One On!

Even though the weather is miserable, you need not be. You can laugh at the rain in one of our guaranteed rainproof coats.

These are not ordinary rain coats, they are very dressy, unusually attractive mixtures, in grays, blues and browns—

$5.50, $7.50, $10, $12.50, $15

For Women and Misses

Stylish Coats that do not detract from your appearance—the newest models at $8.00 and $10.00.

GATELY'S
DULUTH—SUPERIOR—VIRGINIA—MISSABE

Your Credit Is Good! and its convenient and pleasant to use it here.

Society - Women's Clubs - Music - Drama

THE art exhibit which Duluthians will have the opportunity of enjoying the rest of this week at the Hartley building, 740 East Superior street, opened this afternoon and, despite the weather, drew many interested and appreciative visitors.

The large well lighted rooms lend themselves especially to an event of this kind.

In the east room may be found a most interesting collection of art work from the art department of the Central high school containing hand wrought chains, bracelets, pins, copper bowls, paper cutters, book racks and some very good examples of pottery. Cowen & Zimmerman have loaned some rare rugs, lamps, furniture, and some odd pieces of tapestry as setting for the two rooms, while some of the best works of David Ericson, C. C. Rosenkranz, watercolors by Arthur N. Starin, and potted plants in profusion give an air of a home rather than that of the usual "exhibit." The miniatures of Mrs. Turle, among which the very striking likeness of Mrs. Thacher W. Worthen (Mary Paine) was particularly admired, are in the west room, while some exceptionally clever and beautiful jewelry designed by Mrs. Henry F. Greene was effectively displayed near by. Some beautiful designs in leather and an effective conventional wall paper design done by Chalmers Agnew came in for much comment while the fascinating silhouettes done on glass trays and on after dinner coffee sets spoke of the artistic hand of Mrs. Leon Perl.

Miss Vivian Perry has some very good examples of ceramic work—an unusually beautiful piece of Hardanger was thrown over the back of a chair, while some exquisite examples of Madeira work were shown in another corner.

A rarely lovely bit of the sculptor's work is a study being displayed by Miss Mary Naughton. A valuable cloisonne vase was one of an interesting Japanese collection loaned by Mrs. E. Frank Barker and many other works, all of which have some peculiar interest either through their great value, artistic appeal, or personal association, make this exhibit not only well worth attending but an exhibition of truly educational value.

Events of Interest.

Garfield circle, No. 4, Ladies of the G. A. R., made $27.90 on the Easter sale and $32 on the supper which were held Tuesday in Memorial hall, courthouse. The proceeds will be used to furnish a room in the old women's home at Anoka.

• • •

Mrs. Albertina Hultkrantz of 420 Sixth avenue west was surprised by her friends yesterday afternoon in honor of her birthday. She was presented with a set of dishes. Those present were:

Mesdames—
Harris, Schultz, R. R. Ebmer, C. H. Anderson, A. Nelson, J. O. Youngdahl, N. A. Clifton, R. R. Grant, R. Rutherford, I. Nelson, F. Olson, E. Lundberg, M. Olson, A. Gustafson, M. Soderhelm, H. Bodin, Anton Gustafson, J. Magnuson, C. Machnikouski.

Misses—
Esther Gustafson, Ruth Olson, Ruth Nelson, Lillian Rutherford.

• • •

Mrs. F. T. McMahon entertained a number of young folks at a party Tuesday in honor of her daughter Geraldine's 14th birthday. Pink and white were the decorations at the table, where covers were laid for the following:

Misses—
Marjory Clifton, Florence Danielson, Elsie Gray, Margaret Forrest, Alice Walker, Helen McMahon, Dorothy Graham, Geraldine McMahon,

Masters—
Gerard Barry, Willard Strange, Burton Johnson, David Joffry, Howard Holmes, Kenneth Graham, George Pahl, Robert McMahon, Jack Ayres, George Peterson.

• • •

Mr. and Mrs. L. Toback of 212 East Seventh street entertained twenty guests at dinner at noon yesterday in honor of their son, Bennie, who was confirmed yesterday. Talks were made by Rev. W. Kissin and the guest of honor.

"Barring Blizzards" Taft Will Speak Here Monday

Judge William Howard Taft announced that, "barring blizzards," he expects to give his lecture on "The Monroe Doctrine" in Duluth next Monday night. The lecture was to have been the opening one of the Collegiate Alumnae course, but a blizzard in the East, not in this vicinity, blocked travel so that it was impossible for him to get to Duluth in time for the date set. Judge Taft's engagements forbade an earlier date, so now his becomes the closing lecture of the course and is looked forward to as an event of unusual interest in Duluth. The lecture will be given at the First Methodist church at 8:15 o'clock.

D. A. R. Sews Pads For the Red Cross

Daughters of Liberty chapter, D. A. R., folded 350 surgical pads at the meeting held yesterday afternoon at the residence of Mrs. R. E. Denfeld, 18 Oxford street. Twenty-seven packages of twenty-five pads each were covered, completing the chapter's work on fully 2,000 pads for the Red Cross. Refreshments were served in china that belonged to the hostess' grandmother.

Mrs. Dwight Woodbridge, Mrs. E. W. Matter and Miss Julia Ensign were appointed members of the nominating committee that will report at the annual meeting which will be held next month.

A Perfect Complexion

Your social duties demand that you look your best at all times and that your appearance be in good taste. Ladies of Society for nearly three-quarters of a century have used Gouraud's

Oriental Cream

to obtain the perfect complexion. It purifies, protects and beautifies. The ideal liquid face cream. Non-greasy. Its use cannot be detected. Use it on the hands. Removes all discolorations.

Send 10c. for trial size
FERD. T. HOPKINS & SON
37 Great Jones St. New York City

Duluth Musicale Comedy Star May Be "In Pictures" in Fall

Miss Edna Munsey, who was a Duluth school girl just the other day and is now starred in "The Only Girl" at the Lyceum tonight, was wiping the breakfast dishes this morning when The Herald representative called.

"Three weeks from now I am going to begin a three weeks' nap" she said as she held a glass to the light.

"We're tired, aren't we, mother? We've been out since Aug. 15, and have been in almost every big city in the country. We started in the East, played week stands in Baltimore and Washington, and then went through the South, Texas, Iowa, Kansas, Montana, Colorado and the coast. We came back by way of Winnipeg, and have but three weeks more, playing a week each in St. Paul, Minneapolis and Milwaukee. When we get through I am not going to do a thing but sleep for three weeks, and not going to let mother do anything either. We got in this morning and decided to have breakfast at home, so here we are washing the dishes. I am not going to say I like washing dishes any more than anybody else does, even if it might sound well in print. But I'd rather eat at home when I've been away nine months, and wash dishes, than eat at a restaurant.

"Next season I don't know what I am going to do. While in California I had some talk with the picture companies, and I had a trial film taken. Do you know I'm about the luckiest girl that ever lived? This 'little old' face of mine photographs great. The directors said so, and I didn't argue with them a minute. It makes a director mad to dispute his word. I'm not planning to put Mary Pickford out of business, or anything like that, but really that picture amazed me when I saw it. Like almost every other girl, I'm crazy about motion pictures, and would like the work immensely from what I saw of it. Perhaps I'll be 'in pictures' next year.

"We have been doing wonderful business all season with 'The Only Girl.' I feel sorry for our manager, to strike Duluth the last three days of Lent, and run into a Northeaster and Harry Lauder, but he's a philosopher, and has a hopeful outlook on life, so maybe he won't hold it up against me if we don't make more than a million dollers here.

"I don't expect to sleep or eat for the next three days, there are so many people I want to call up and say 'hello' to. If I miss any of them I'll see them three weeks from now."

MISS EDNA MUNSEY.

Smith-Jeffery Wedding.

Miss Leah Ruby Smith, daughter of Mr. and Mrs. Frederick W. Ruby of Chicago, and Bayliss D. Jeffery of Duluth, formerly of Chicago, were married at 11 o'clock this morning at St. Paul's Episcopal church by Rev. A. W. Ryan. Miss Opal Wiltse and Horace W. Cross were the attendants.

A. F. M. Custance played the "Lohengrin" wedding march for the processional and "Mendelssohn's" march for the recessional. Mrs. Homer Anderson sang "Because" (d'Hardelot) and "I Love You Truly" (Carrie Jacobs-Bond).

After the ceremony a luncheon and reception were held at the St. Louis hotel.

Mr. and Mrs. Jeffery will make their home at 308 Osakis street.

Mrs. M. B. Jeffery of Chicago, mother of the bridegroom, accompanied the bride from Chicago.

Church Meetings.

The Women's Missionary society of the First Christian church will hold an all-day service of prayer tomorrow in the church. The women of all other missionary societies in the city are invited to this service. A basket lunch, to which all will be welcome, will be served at noon. The women of the church will serve coffee and tea. The program follows:

10:30 a. m.—Hymn, "I Love Thy Church, O God"; responsive readings and prayers.

11 a. m.—Solo, Miss Esther Tischer; "Prayer in Christ's Life." Bible reading. Tomorrow there will be a morning service at 9:30 o'clock and a three-hour service in the afternoon from 12 to 3 o'clock. Persons may enter and leave the church at any time during the three-hour service.

The Good Friday morning services at Trinity cathedral will be at 10 o'clock. "The Seven Words" will be the subject of the address at the service that will be held from noon to 3 o'clock.

sponses.

11:30 a. m.—Prayer service; book review; "Prayer," Miss Tischer; special prayers for home work.

12 m.—Lunch and social hour.

2 p. m.—Hymn; prayer service; solo, "Calvary," Mrs. G. K. Compton.

2:30 p. m.—"The Temperance Movement," Mrs. C. E. Holt and Mrs. Fentress.

3 p. m.—Hymn; prayers for the student volunteers and for our Mexican neighbors; address, "Mexico," Mrs. Hauter.

3:30 p. m.—Solo, "Teach Me to Pray," Mrs. Compton; prayers for Y. M. C. A. and Y. W. C. A. workers; address, Miss Louise Shepherd, of the Y. W. C. A.

4 p. m.—Hymn; closing prayers.

Maundy Thursday services will be held at 8 o'clock tonight in the auditorium of the First Baptist church. The Lord's supper will be observed and new members will be received. Rev. R. Edward Sayles will preach, and there will be music by the church choir.

The mission study class of the First Presbyterian church will meet at 7 o'clock tonight. "John G. Paton" will be the subject, under the leadership of John M. Carson.

Judge W. D. Edson will speak on "The Trial of Jesus From a Lawyer's Viewpoint" at the Passion week service that will be held at the First Presbyterian church at 7:45 o'clock tonight.

The Women's Missionary Society of the First Presbyterian church will meet at 2:30 o'clock tomorrow afternoon in the Edson room. Mrs. W. H. Hoyt will be the leader.

Holy communion will be celebrated at 7:30 o'clock tonight at St. Paul's Episcopal church. The full choir will sing. Tomorrow there will be a

Widow of English Soldier Is Active in Blind Relief Work

New York, April 20.—Mrs. R. Valentine Webster, one of the honorary secretaries of the B. F. B. permanent blind relief war fund, in New York, is without doubt among the most romantic and unusual personalities in all the vast war relief work which is being conducted throughout the United States today.

She came to America from England six weeks ago to promote the relief work here for many thousands of English, French and Belgian soldiers, blinded in the war.

As one of the first assistants in much of the fund's executive work, she has charge of many of the fund's office details. She receives and interviews many of its important callers, answers much of its correspondence, and also takes part in its organization work in other cities. During the last week she has had charge of many of the details of arranging the conference of M. Jules Bois, at Sherry's, to which 3,000 prominent Americans, as well as British, French and Belgian embassy and consulate officials, were invited.

Mrs. Webster is the widow of Capt. R. Valentine Webster, who was well known in the United States as a sportsman and yachtsman. He died a year ago from exhaustion and pneumonia, after being on duty seventeen hours a day for six months, while organizing and fully training four divisions of 20,000 British soldiers for duty on the French front. During Great Britain's various wars he had been wounded eleven times and had won six medals for gallantry. He had been around the world twenty-five times.

MRS. R. VALENTINE WEBSTER.

Peggy Peabody's Observations

Similarity in Dress

I saw something in the streets this winter that at first caused me to smile compassionately and subsequently to smile at myself. I observed three young women, sisters evidently, arrayed just alike from top to toe. "My," I said to myself, "wouldn't I have rebelled at their age if I had been compelled to wear clothes of the same color and pattern as my sisters." And I would too.

Those three sisters were very nearly of the same age, not four years difference altogether. They were dressed in plain brown tailor-made suits, cut on identically the same pattern and from the one piece of cloth. Except from the size of them I do not know how they told their suits apart. Perhaps each one was lined with a chosen color or a name written on the inside somewhere.

Their furs were as alike as three peas. All three hats were of the same shade of brown felt and the same shape. All three were trimmed with brown velvet ribbon and satin of a pale yellow shade, with smart little brown wings. The lingerie collars and ties that showed above their coat collars looked as though they were exact duplicates while their shoes and gloves appeared to be of the same leather and last. I am sure they could have easily worn each others.

I know that I did not like this practice of similiarity in dress when I first saw it. However, I commenced to notice that these three young girls thus arrayed were refined little ladies, that their clothes were always well chosen and appropriate to the occasion and principally that they seemed unconscious of their clothes.

This sameness in the dress of the three sisters certainly represented a saving in time and worry as one pattern suffices usually. It undoubtedly has a tendency to make a girl less conspicuous of her clothes. It may also serve to curb individuality. Still in every instance that I have seen the taste displayed in dressing the young ladies was without a flaw. If they benefit by such training, there can be no question that each and every one of them will, later on, know how to select their own clothes without danger of making a mistake both as to pattern and to flashiness.

Efficient Housekeeping

BY Henriette D Crauel

April Affairs

PERHAPS it is because April comes after stormy, petulant March that we think it is such a lovely month, for we make most of our values by contrast. But this April means something very special to many. It is a leap-year April and that is fun for the young folks. Then this April, 1916, is the anniversary of Shakespeare's birth and death. It is the month when "lusty spring, dight all in leaves and flowers," greens hedges and banks here as well as in Avon.

I have had several letters this week from readers of this column that mention the spring season especially. One writer wanted to make a Shakespeare garden, and I had to tell her how. I want one, also, now, and have planted blue, pink and white columbine, modest violets, daisies and tall growing larkspur in my hardy garden. Another letter-writer wanted a recipe for a Creole dinner and when I drew her request from the envelope out tumbled a shining dime. I wonder if any of the other readers of this department have an idea that there is a charge for any recipe or other help I can send them? There is not, I assure you, and if this writer had only signed her name, as I insist you all must do, she would have had her dime and her recipe both by this time.

The next letter spoke feelingly of April housecleaning, and deplored the cold March that makes the work so behindhand. Well, for my part, I think if your house is well kept and as clean as it should be that the last of April is early enough for spring cleaning. I told her so, in a long letter, as nice as I could write when I had to disagree with her, and bless her heart, she had been so busy complaining over the weather she had forgotten her name, too. She was worried about moths getting into her moquette carpets while she was up the lakes this coming August, and wanted a preventive. We are all interested in the moth question, or will be, for there is no naphthalene to be had this spring. "Account of the war," says the disgusted druggist shortly when you ask "Why?" I suppose we shall have to use camphor or cedar sawdust and moth-proof bags. In the hope that this worried housekeeper will see this, I will tell her that if, after she has cleaned her carpets and replaced them on the floor, she will wipe them with a cloth dipped in warm water that has turpentine poured into it until a scum covers the top, her carpet will be bright and insured against moths as well.

Creole Dinner for Nameless One.

Make a clear, strong-flavored beef soup and add tomatoes, strained through a sieve to remove seeds and skin, okra cut in short lengths, and tabasco sauce until hot-tasting enough. Okra is one of the most wholesome of green vegetables and may be bought in cans, ready to use.

April Breakfast Suggestions.

Grape Fruit.
Prepared Cereal with Cream.
Bread Omelet with Crisp Bacon.
Virginia Waffles. Maple Syrup.
Coffee.

(Protected by Adams Newspaper Service.)

Tomorrow—Easter Sunday Chicken Dinner.

Personal Mention.

Mr. and Mrs. George W. Buck have returned from the South, where they have been spending the winter.

• • •

Mrs. Sheldon L. Fraser, 2426 East Superior street, and daughter, Mrs. LeRoy Salsich, have returned from an extended Eastern trip, most of the time being spent at Toledo, Ohio. Mrs. Salsich has returned to her home at Coleraine.

• • •

Miss Ethel Bunnell returned this morning from Terre Haute, Ind., where she attends St. Mary's of the Woods school, and will spend her vacation at the home of her uncle and aunt, Mr. and Mrs. Mille Bunnell, East Superior street.

• • •

Mr. and Mrs. Percy Shaw and daughter, Phillys, are expected home Monday from the South, where they have been spending several weeks. They are now at Augusta, Ga.

• • •

Miss Beulah Hubbard, Woodland avenue, is the guest of Mrs. John F. Nichols of Minneapolis for a few days.

• • •

Mrs. George D. Swift and Miss Frances Swift, 2322 East First street, will return tomorrow morning from Clearwater, Fla., where they have spent the winter.

• • •

Mr. and Mrs. L. Casmir, 515 East Fifth street, have as their guests, their granddaughters, Miss Sara Miller and little Miss Florence Evelyn Friss, and their daughter, Mrs. A. A. Friss, all of Eau Claire, Wis.

• • •

Mrs. W. E. Jones, 123 Ninth avenue east, has returned from a three months' stay in California.

• • •

Mr. and Mrs. Morton M. Azine, 513 Second avenue east, are the parents of a son, born Sunday at St. Mary's hospital.

• • •

Mr. and Mrs. Samuel W. Richardson, 3023 Minnesota avenue, are the parents of a son, Samuel Walter, Jr., who was born last night.

• • •

Mrs. William Chesser of Moose Lake, Minn., is the guest of her brother and sister-in-law, Mr. and Mrs. A. Lofgren, of 2305 West Second street.

• • •

Miss Louise Hall will arrive tonight from Hamline university to spend the Easter vacation with her parents, Mr. and Mrs. H. A. Hall, of 725 East First street.

• • •

John A. Craig, son of Mr. and Mrs. William Craig of 1119 East First street, has gone to Bisbee, Ariz., where he will be associated with one of the mining companies.

• • •

Miss Hazel Owens of Cambridge street is the guest of Mr. and Mrs. N. J. Benson, in Minneapolis.

Miss M. A. Pierce, who left here a few months ago to live in Minneapolis, will return next week to remain permanently.

Miss Rhoble L. Sargent, 4541 London road; Miss Ruby Laird, sister of Dr. Frank Laird of Nopeming; Miss Florence Cheadle, daughter of H. W. Cheadle, and Miss Florence Sibbald, arrived this morning from the University of Minnesota to spend their Easter holidays.

NOTICE—After May 1st
The Knauf Sisters Hair Shop will be located at
201 Fidelity Bldg.
Special reductions on all hair goods
Knauf Sisters,
24 West Superior St.

Bed Time Tales

By Clara Ingram Judson

Terry Turtle's Joke

NOW perhaps you wonder why Terry Turtle, even though he was brave and quick, would risk climbing up on Mr. Gater's log. For of course Terry knew as well as you and I do that Mr. Gater would like nothing better than to eat him up for his dinner—and that he could do it, too!

But Terry had not lived near by and watched Mr. Gater for long, long years without learning something about him. And he knew, and he could tell to a second, just when Mr. Gater was going to try to catch him—indeed he could! And, moreover, Terry liked his little joke. It tickled him immensely to see Mr. Gater lunge forward, his mouth all ready for a good meal and then—not get it! That was Terry's idea of a really good time.

When Terry saw that Mr. Gater was about to jump for him, he made one quick move—and down in the water he went, and before Mr. Gater had climbed back again, Terry was on the other side of the little river, laughing in his shell at Mr. Gater's disappointment.

So, when Terry climbed up onto the new log, he thought to himself, "Now I am going to have fun! Mr. Gater will see me as close, and he will think to himself, 'Now I'll catch that turtle creature!' and then how I will fool the old fellow!"

And that was exactly what happened.

For, even as Terry was climbing up on to the log, Mr. Gater was planning out just how he would catch him.

"It will be easy now," said Mr. Gater to himself, placidly. "For once in his life, that turtle creature has taken a foolish chance. I'll just wait till he gets quietly settled, and then I'll nab him."

So, when Terry remarked about the log, Mr. Gater just pretended not to hear and to be so sound asleep that he didn't even see Terry Turtle. "That'll fool him!" said Mr. Gater gloatingly. "And just think what a dinner I am going to have!"

But dear me! That didn't fool Terry Turtle one bit. He knew perfectly well just what Mr. Gater was thinking and he played his own little game at the same time.

He made one quick move—and down in the water he went.

"I'll pretend I don't notice him," said Terry to himself, "and then we'll see what will happen."

So he settled down in the warm sunshine and pretended that he had forgotten all about Mr. Gater.

It wasn't a half an hour (which is a very short time to alligators and turtles) till Mr. Gater made a big lunge forward and snapped his great jaws shut—on nothing at all! Clever Terry Turtle had felt him coming and had slid off into the safe shelter of the water—just in time to save his life! And Mr. Gater went dinnerless that day.

(Copyright—Clara Ingram Judson.)

Tomorrow—Fairy Wakeners.

FRENCH & BASSETT CO.

Bake in Glass

In glass? Yes, glass. It sounds like a fairy tale, doesn't it? It's true, though! Pyrex means "fire glass." It's the latest invention to help the housewife and, judging from the way they are going in our China department, it looks as though the whole world of women will soon be using them.

WE CARRY ALL PIECES IN STOCK.

PYREX ("FIRE-GLASS")

Glass Dishes for Baking

Oh! the Joy of Baking in Glass
—baking is swift.
—food retains all its flavor.
—work is light.
—cost is low.
—kitchen is clean.
—table is dainty and pretty

Colored Pottery

For Easter table decoration we wish to suggest our new Colored Pottery and Glass Bowls on which life size pottery birds can be placed; also large display of Flower Holders, at 95c and up.

Pyrex Casserole
As illustrated, 2-quart size..... $1.75

Jardineres
In this section you will find all the new ideas in Brass and Pottery Jardinieres in all sizes. Friday Special—7-in. Green Pottery Jardiniere..... 59c

Pyrex Bread Pan
As illustrated, size 8½x4½, at..... 75c

Cut Glass Bud Vases
Special for Friday and Saturday
8-inch size only..... 58c
10-inch size only..... 69c

Pyrex Pie Plate
As illustrated, 8 inches wide..... 65c

Japanese Pottery Vases
Large assortment of Brown Japanese Pottery Vases, 10 and 12 inches high, special this week at..... $1.29

Candle Shades at Special Prices
Regular 15c quality, special..... 10c
Regular 25c quality, special..... 18c
Assorted shapes and colors.
7-inch Cut Glass Baskets, special..... 95c

French & Bassett Co.
GOOD FURNITURE
Established 1884 First St. and Third Ave. West

Summer Girl Must Wear Fur Scarf No Matter How High Mercury Goes

"Gwendolyn, you are a dream in that lace trimmed net frock, and your white pumps and leghorn hat trimmed with pink roses make you a typical summer girl the rival of any magazine cover. Get your fan and put your white fox scarf around your neck and let's hurry for we have to go to three garden parties this afternoon."

That's the way it will be this summer, for furs are to be as popular as they were last season, and no matter how warm you are you must pretend that bronchitis, pneumonia, quinzy, tonsilitis and kindred ills are ready to grab you if you go without your fur scarf.

Fox is in the lead, and it has the advantage of offering so many varieties that no special kind need be worked to death. There are black, red, cross and white fox, and Iceland fox which may be had in white, taupe or battleship gray. Taupe lynx is also popular. The Billy Burke, or single snake scarf, as the dealers call it, and the short scarf are both good style.

For those who cannot jump from chin-chin collars, that were more like ear-ear collars, to no collars "a tall," and for those who cannot stretch their pocketbooks to cover a fur scarf after buying the other parts of a spring outfit, there are dainty maline ruffs that give a dressy air which it is impossible to attain with low collars. One kind has an upstanding frill and a down-lying one of equal lengths, joined by a fold of ribbon. Another kind is a puff of maline or net, about eight inches long, that leaves the throat free. Still another has a cape formed of the maline, with a short frill, that, after doing its duty by hiding the hair line, tapers off to the ribbon to which the shoulder ruffle is attached.

Vari-colored flowers made of silk braid are used on some of the ruffs and small rose buds on neckband and streamers give a dainty finish to others.

Lodge Notes.

Zenith grove, No. 10, Woodman cir-

Just Try This When Hairy Growths Appear

(Modes of Today)

A smooth, hairless skin always follows the use of a paste made by mixing some water with plain powdered delatone. This paste is applied to the hairy surface 2 or 3 minutes, then subbed off and the skin washed, when every trace of hair will have vanished. No pain or discomfort attends the use of the delatone paste, but caution should be exercised to be sure that you get real delatone—Advertisement.

SIDE TALKS

By RUTH CAMERON

On Mental Tiptoes

"Oh, dear, I'm so excited!" said my little neighbor, when I dropped in to see her one day last week.

"Why, what has happened?" I asked.

I didn't know whether to expect bad news or good, for though her cheeks were pink and her eyes starry, there was an anxious, strained expression on her face.

"Nothing has happened," she said. "It's just what's going to happen—or isn't. That's the trouble. My sister and I have been talking over some plans for the summer. We have a perfectly dandy scheme, but there are so many people to be considered, and I'm so afraid they won't all fall in with it. I'm trying to think how to handle them all, and how to arrange things so that everybody will be happy, and I'm so excited that I haven't done a bit of work this morning. Just look at my kitchen! It seems as if I couldn't wait for the summer to come, so I can be sure we can have things the way we want them!"

As I looked at that flushed, eager face, I was full of sympathy for my little neighbor.

She Just Ached to Get at the Future.

I know just how she ached to get at the future, just how her brain burned with plans, and her heart alternately soared with hopes and sank with fears.

Indeed, I'm sure no one who is or ever has been young and intense can help knowing just how tormenting that restless, eager state of mind can be.

If the future were a material thing and by standing on tiptoes one could get hold of it, how we would strain and stretch until we reached it and could mold it to our heart's desire. And since we can't stand on tiptoes in the body, we do it with the mind, and that's why it tires us so to get worked up over plans.

How Indignant She Would Be!

Now if I should tell my little neighbor that three months from now she may feel very different about this scheme of hers I know just how indignant and incredulous she would be.

And yet that is true.

One spring some years ago I was seized with a desire to spend the following winter in a certain place. In a frenzy of planning I began to attack everything and everybody that stood in my way. Several things I did and said in this frenzy I am now heartily ashamed of. The way was finally made clear—I could have what I wanted. But the summer brought changes in conditions and in my point of view, and lo! when the fall came I no longer wanted it.

That has been a lesson to me, not my only lesson, but my sharpest.

Letting Things Work Themselves Out.

To be sure, I still get excited over plans, but I try to recall that experience and have a little more patience, a little more trust that if I let things work out until it is time to act they may have partially adjusted themselves.

"All things work together for good to them that love the Lord," you know. And if you think that only means church members, and you aren't, translate it as the angel did for Abou Ben Adhem, into "those who love their fellow-men."

In other words, be a little less selfish and a little more patient and trusting, and see if things don't adjust themselves pretty well without so much pushing and pulling on your part.

(Protected by Adams Newspaper Service.)

DR. EDMOND KRAUS

Leading tenor of Royal Opera House in Berlin and Grand Opera House in Paris, owing to the insistent demands from musicians of Duluth, has decided to devote one day each week in Duluth, giving a limited number of private lessons. Dr. Kraus will be at the Hotel Spalding all day Saturday, April 22nd, to consult with those wishing to take advantage of this opportunity. Appointments may also be made by mail to main studios, Brooks-Evans Bldg., 111 South Eleventh Street, Minneapolis.

Easter Greeting!

Be an early bird and order from
DULUTH FLORAL CO.
121 WEST SUPERIOR ST.

cle, will hold a regular business meeting tomorrow night at Foresters' hall.

* * *

A special meeting of Aerial Hive No. 975, will be held at the home of Mrs. Sadie MacNee, 720 Lake avenue south, Friday evening, for the purpose of initiation and presentation of cards.

Duluth Girls in Gotham Production

Miss Agnes Alexander, daughter of Mr. and Mrs. E. P. Alexander of 1211 East First street, and Miss Myra Salyards, daughter of Mr. and Mrs. H. F. Salyards of 2311 East Third street, took prominent parts in "Step Lively, Please," a leap year musical review, which the young women of Semple school gave at the Plaza hotel, New York, earlier in the month. The proceeds of the performance, an annual affair, went to the Free Bed fund of the Polyclinic hospital.

The first scene represented a card-room of the club on a leap year afternoon, with the young women, in costumes of red, white and blue, discussing preparedness. Mingled with the arguments were sentimental songs, among which was "That Magic Melody," sung by Miss Salyards. One of the noted producers of vaudeville sketches expressed admiration of Miss Salyard's singing and dancing.

Miss Alexander, who took part in the club scene, was also an effective member of the chorus.

Hot Cross Buns.

The custom of having hot cross buns on Good Friday originated in England centuries ago and the venders' cries of "One a penny, two a penny, hot cross buns" became familiar sounds on that day. The Milwaukee Free Press gives the following recipe:

"To make the English hot cross buns, sift into a large bowl one quart of flour, one-half cup of sugar and one-half teaspoon of salt; dissolve one-fourth cup of butter in a generous one-half pint of warm milk and add to the flour and sugar, with the yolks of two eggs beaten. Add one yeast cake dissolved in a little water, one-half a nutmeg, grated, and the whites of two eggs beaten stiff. This should make a very soft dough. Cover the bowl with a cloth, place it where it will keep warm, and let it rise over night. In the morning take pieces of the dough the size of an egg and mold them into round cakes one inch in thickness. Place them on a buttered tin, leaving a little space between them. Cover and set in a warm place to rise until they double in size. With a sharp knife cut a cross in the center of each bun. Bake in a moderate oven one-half hour. When baked brush the top with a syrup of sugar and water. A cupful of dried currants may be added if liked."

Easter Recipes.

(Milwaukee Free Press.)

Pineapple Dessert.

Put one can of pineapple through the food chopper, mix with the syrup, add sugar if not very sweet, one tablespoon of lemon juice and hot water if necessary to make one quart. Heat to boiling. Add two-thirds of a box of gelatine soaked in one-half cup of cold water; stir until dissolved, take from the fire; pour into a wet ring mold and chill.

Scald one cup of milk, add pinch of salt and sugar to taste, thicken with two tablespoons of corn starch and cook until well done. Whip the whites of three eggs stiff, add the corn starch and turn lightly through for three minutes, add two tablespoons of lemon juice. Take from the fire and fill empty eggs shells which have been standing in cold water half an hour.

To serve, remove the jelly from the ring, also the shells from the eggs, arrange them in the ring and garnish the dish with whipped cream.

White and Gold Salad.

On each individual salad dish place one-half of a large golden peach (preserved) cut side up. In the hollow of each peach put six blanched hazel nuts and six seeded grapes well washed; add a good sprinkle of powdered sugar. Have ready one pint of whipped cream to which has been added the white of one egg beaten to a stiff froth. Mix well into the whipped cream the white of the egg, which keeps the cream in place. Then put two tablespoons of the cream over fruit and serve.

Easter Egg Gelatine.

While so many eggs are being consumed save all the shells. When you open the eggs do not make any larger hole than is needed. Rinse with cold water and put away. The day before Easter take as many shells as you wish and put them into a pan of bran or meal so they will stand on end. Fill them with as much colored gelatine as you wish, using a small funnel to pour the gelatine into the shells. White, pink, chocolate or orange may be used. When you wish to serve, carefully break away the shells and you have perfect eggs. If you wish to serve as dessert, a sauce of the following may be used:

One pint of milk; one egg; one-half cup sugar; one-half teaspoon corn starch; one and one-half teaspoon vanilla.

Easter Cake.

Mix up a cake by this rule: One-half cup sugar; four eggs; twelve tablespoons of water; two cups flour; one tablespoon soda; two teaspoons cream of tartar; pinch of salt.

Place part of this dough in a small-sized layer cake tin; this is for the cover. Bake the remainder in a jelly roll tin. From the latter cut a strip six inches wide, unless you have a tin just about that width, roll it into a ring like a large napkin ring and fasten with toothpicks or strips of paper until it is set and will hold its shape. The ring should be the same size as the cover. Cover the outside of the ring with a white icing, also the top and edges of the cover. On the cover place one or more marshmallow Easter chickens while the icing is still soft. Place the ring on a cake plate and fill with Easter eggs and chicks, then put on the cover. Around the base of the cake place artificial moss or a ring of colored eggs. Place this in the center of the table on Easter morning.

How the name Kayser protects you

Look for the name "Kayser" in the hem of the silk gloves you buy.

This is your protection against the unknown glove, the cut-price or sale glove.

The guarantee ticket is additional assurance that Kayser Silk Gloves will give you the utmost service. Read the guarantee ticket carefully.

It was Kayser, the pioneer silk glove maker, who originated the double-finger-tips. Kayser has so developed and perfected the silk glove that this broad guarantee is possible.

Two clasp are always 50c, 75c, $1.00, $1.25 and up; twelve and sixteen button lengths are always 75c, $1.00, $1.25, $1.50 and up. The name "Kayser" is in the hem, and with each pair is a guarantee ticket that the tips will outwear the gloves.

Kayser Silk Gloves

Copyright, Julius Kayser & Co.

Railway Head's Daughter to Wed

EDITH JANUARY ELLIOTT.

Edith January Elliott, second daughter of Mr. and Mrs. Howard Elliott of Boston, will be married on April 29 in Emanuel church, Boston, to Edmund Pendleton Rogers of New York. Mr. Rogers is a son of Mr. and Mrs. Archibald Rogers of Hyde Park and New York. He is a graduate of Groton and Yale and is a member of many of New York's exclusive clubs. Miss Elliott, whose father is the head of the New Haven railroad, is a graduate of Miss Porter's school at Farmington, Conn., and made her debut in St. Louis, her mother's native city. She is a member of the 1915 Sewing Circle and the Vincent club of Boston.

AMUSEMENTS

TONIGHT'S ATTRACTIONS.

LYCEUM—Miss Edna Munsey in "The Only Girl," musical comedy.
ORPHEUM-STRAND — Harry Lauder and star vaudeville bill.
NEW GRAND—Vaudeville and photoplay.
REX—Douglas Fairbanks in "The Habit of Happiness," photoplay.
LYRIC—Hazel Dawn in "The Saleslady," photoplay.
ZELDA—Grand opera singers and photoplay.

Theater Gossip.

NEW SHOW AT THE GRAND.

On the new bill at the popular New Grand the Piccolo Midgets offer one of the most novel and versatile specialties. These Tom Thumbs appear first in Salvation Army garb and sing a German selection while they play the tambourine and cymbals with great vigor. They reappear in acrobatic uniform and again as dancers. They possess a great deal of natural magnetism and with their skill in their many undertakings they provide a decidedly novel feature. The offering winds up with a burlesque boxing match.

Arthur Rigby, a monologist, is prominent on the bill. Rigby has chosen for his specialty a talk on the European war. Arthur may not be much of a warrior with firearms but his onslaught against melancholy proves him an able fighter in his particular line. Singers, dancers and instrumentalists are the Gilfain Trio, made up of two young women and a man.

Dale and Archer offer a line of witty chatter that shapes itself into a delightful story entitled "It Happened in Paris." The act is built wholly for laughing purposes.

Darwin and Nell Craig are featured in "Millstones," a two-act photoplay full of stirring situations. Vernon Howe Bailey's "Sketchbook of Boston," "The Sleuths," a clever comedy, and the Selig Tribune News make up the remainder of the program.

* * *

LENORE ULRICH IN MEXICAN ROMANCE AT REX.

Mexican bandits and Villa himself have no terrors for little Lenore Ulrich, even on their own ground, for it was necessary for Miss Ulrich and her company to go to Mexico to take many of the picture scenes in her newest and latest photoplay, "The Heart of Paula."

Today and tonight afford the last opportunity for Duluthians to see Douglas Fairbanks in "The Habit of Happiness" at the Rex. Crowded houses greeted the picture the first two days.

Tomorrow Miss Ulrich's "Heart of Paula" will begin a two-day run. There is some contrast, but enjoyable, nevertheless, between Mr. Fairbanks and his laughing and laughable role to that of a beautiful Spanish girl who loves a handsome American.

There is a dash of Mexico and Spain, with actual Mexican scenes and the full glory of the Spanish romance. Miss Ulrich handles the principal role. She will be remembered as the star of "The Bird of Paradise."

* * *

MARGUERITE CLARK AT THE LYRIC.

Frances Hodgson Burnett wrote "The Pretty Sister of Jose," as readers of good fiction may remember. Daniel Frohman secured the rights and produced the beautiful picture of the story, selecting Marguerite Clark for the title role. The picture play returns to the Lyric for Friday and Saturday of this week, and is expected to be as much a favorite as ever.

As a tiny, exquisite Spanish girl of a thousand moods and whims, Miss Clark as Pepita, finds the vehicle effective for her to make use of her every resource of power and magnetic charm, with many emotional opportunities. Pepita has vowed never to lose her heart, but she is finally overcome by the handsome Sebastino, and then loves truly and well.

When witnessing a play laid within the tropics, one must remember that the standards are different from those of Northern climates and the Southern people both hate and love with more vehemence. With her fascinating dark beauty and charming grace of form and motion, Miss Clark is exceptionally well adapted to the role of a dainty little dark-eyed belle of Madrid.

Today and tonight will mark the close of "The Saleslady" with Burton Holmes travel pictures to the giant trees of California forests.

* * *

WILLIAM FARNUM IN "THE SPOILERS" ALL NEXT WEEK.

"The Spoilers," a new edition of the filmed version of Rex Beach's Alaska mining story, is to be the attraction for the entire week commencing Sunday at the Orpheum-Strand. A former production of this film drama showed only seven reels, while this is the complete photoplay in the original twelve reels. The story of Glenister's fight against the powerful financial and political influences which were plotting to rob the honest mineowners of Alaska of the fruits of their toil is typically American. It carries a lesson which cannot fail to appeal to an American, startled as he often is with sinister stories of graft and evil influence. William Farnum as Glenister and Thomas Santschi, as the representative of the powerful interests, battle throughout the action of the play for the control of wealth and the love of a girl, and Glenister is finally victorious. Bessie Eyton and Kathlyn Williams are the leading women in the picture and there is a fight scene between Farnum and Santschi that is conceded to be one of the greatest yet filmed.

* * *

GRAND OPERA STARS AT ZELDA.

Enrico G. Pratt and Elsa de Marchi, the grand opera stars who are now appearing at the Zelda theater in a series of grand opera selections, are scoring a remarkable hit.

Many Duluthians who seldom have the opportunity of hearing grand opera stars are taking advantage of their engagements.

Prati has sung before the queen of Holland, and more recently with the Boston Grand Opera company.

The usual Zelda prices prevail.

NEW SHOW AT THE REX.

Kathlyn Williams and Tyrone Powers opened a three-day engagement yesterday in a spectacular five-part feature play, "Thou Shalt Not Covet." The story tells of how a man and a woman are cast upon a desert island when their liner sinks in mid-ocean.

LAUDER GIVES MAYOR A "CHUNE"

Famous One Visits City Hall and Entertains Commissioners.

"Let's give the mayor-r-r a chune."

So said Harry Lauder, the famous Scotch comedian, after he had met Mayor Prince and the city commissioners at the city hall this noon. His bagpipers then marched into the council chamber and serenaded the city executive and his colleagues.

After a short concert, Mr. Lauder, his manager, Lester Murray, the city commissioners, and a delegation of Rotarians were driven to the Spalding hotel, where the Rotary club gave a luncheon in honor of the Scotch comedian, who is a member of the organization.

For the Easter Feast.

Grocers and meat dealers will offer all that the markets afford in The Herald tomorrow night. Be sure to read the ads.

IS PREPARED TO MOBILIZE

Plans for Assembling State Troops Worked Out in Detail.

National Guard Has 3,375 Enlisted Men and Officers.

Adjt.-Gen. Fred B. Wood, commander of Minnesota's militia and naval cadets, has completed the details of plans for mobilizing the state troops, in the event that a call is made.

Railroads have prepared to move troops from every cornor of the state to Fort Snelling, which is the mobilization station in Minnesota, according to the adjutant general. In the National Guard there are 3,375 enlisted men and officers, who would have to answer a call from the president, and the naval militia has 309 men and officers.

If President Wilson issues a call for the National Guard, every man would be required to respond, according to Gen. Wood. If, on the other hand, he would issue a call for volunteers, only those members of the guard, who felt inclined, would need to respond.

The Minnesota Guard consists of one regiment of field artillery and three regiments of infantry. Each of the three regiments of infantry has a machine gun company operating four machine guns. The Minnesota brigade was the first in the United States equipped with machine gun companies.

War Strength

The war strength of the guard would more than double the existing roster of troops. The field artillery regiment, now numbering 636 men and officers, would total 1,600, while infantry regiments would number 1,856 officers and men, instead of 900.

Minneapolis is the headquarters of the First Infantry regiment; New Ulm of the second, and Duluth of the Third. The field and staff officers of the Third regiment are as follows: Col. F. E. Resche, Duluth; Lieut. Col. H. V. Eva, Duluth; Maj. Albert F. Pratt, Anoka; Maj. Frank W. Matson, St. Paul; Maj. Henry H. Neuenburg, St. Paul; adjutant, Capt. R. M. Weaver, Duluth; quartermaster, Capt. C. C. Weaver, Minneapolis; commissary, Capt. Roy G. Staples, Stillwater; medical corps, Maj. A. N. Collins, Duluth.

Company A, Duluth—Capt. Elmer W. McDevitt.

Company B, Anoka—Capt. Arthur A. Caswell.

Company C, Duluth—Capt. Walter O. Flodin.

Company D, Zumbrota—Capt. ——, First Lieutenant Chris Nesseth.

Company E, Duluth—Capt. George W. Stiles.

Company F, Eveleth—Capt. Robert G. Murray.

Company G, Princeton—Capt. Alfred H. Johnson.

Company H, Olivia—Capt. Leo C. Vader.

Company I, Crookston—Capt. William Woelk.

Company K, Stillwater—Capt. Chester S. Wilson.

Company L, Red Wing—Capt. Otto F. Ruebke.

Company M, Hibbing—Capt. David C. Williams.

Machine gun battery, Rochester—Capt. Fred C. Ormond.

Sergt. Charles Reath of the United States army arrived in Duluth today and will be stationed here for some time, to assist in drilling the three Duluth militia companies and instructing officers.

Particular attention will be paid Company A, while non-commissioned officers are being examined and selected, according to Col. F. E. Resche.

TWO FAST GAMES PLAYED AT THE "Y"

Salters Defeat C.B.C. Quint and Jeffersons Win Over Hazlewoods.

Two fast games of basket ball were played at the Y. M. C. A. last evening in the intermediate city championship series. The fast C. B. C. players were defeated by the Salter team. At the close of the first half the score was 3 to 5 in favor of the C. B. C. In the second half, Knight of the Salters put a ball in the C. B. C. basket. Miller of the Salters followed with two baskets and when time was called the score was 7 to 7. The Salters made the next field basket and won the game. The Jeffersons defeated the Hazelwood team. Saturday the championship game will be played between the Jeffersons and the Salters. Both teams are evenly matched, and either one could be picked for a winner.

On account of the rain the outdoor trip at the boys' department has been called off. Gymnasium events will take its place. Tonight there is to be an Easter social, each boy coming will bring a hard boiled egg. Tomorrow morning at 8:30 there will be a Good Friday breakfast; at 10 o'clock, games and swimming. At 2 o'clock there will be a hike to the Proctor Y. M. C. A., where the Duluth boys will have a basket ball game with the Proctor boys' department. The boys' building will be closed at 6 o'clock. Saturday the regular program of events will take place.

Seventh Day Adventist Notes.

On account of the enlargement of the Seventh Day Adventist church building the last two services in the present building will be held April 28 and 29. A special business meeting will be held at 7 o'clock, April 29, when six delegates will be elected to represent the Duluth congregation at the Minnesota state conference and camp meeting to be held at Anoka June 1 to 10.

The special young people's day program will be held May 6 and the big rally day Sabbath school convention will be held May 20. The place will be announced later.

The cottage mid-week Bible study and prayer services are held on Wednesday nights in five sections of the city.

TRADE
WITH THE GROCERS AND MEAT DEALERS WHO WANT YOUR TRADE
Watch for the Saturday Bargains in The Friday Herald

You'll Do Better at Kelly's

LAST DAY

Gold Medal Winner Panama-Pacific Exposition San Francisco 1915

Friday is your very last chance to see the Hoosier Kitchen Cabinet Gold Medal Demonstration that attracted so much attention at the Panama-Pacific Exposition at San Francisco last year.

$1 THIS WEEK Club Terms $1 Now $1 Weekly

More interesting, more entertaining, more valuable to every up-to-date housekeeper than a lecture on domestic science.

Scores of your neighbors have seen this demonstration at our store this week and learned how to cut their kitchen work in two.

After Today---Which Will You Do?

Remember there are Hoosiers for farms, camps, apartments, big and little kitchens, for window spaces and the center of big kitchens. No further need for old-fashioned, built-in, uncleanable cupboards.

The Hoosier is a wonderful kitchen machine that revolutionizes kitchen work. Come, see exactly how it operates—see how it excels all other cabinets made. Remember you need buy this cabinet only once in a lifetime. So that every day you delay having us deliver your Hoosier you are making yourself do unnecessary work, waste energy, time and steps.

Hoosier Gold Medal Sale

$14.25 to $44.50

$1 on Delivery
$1 Weekly
No Extra Fees
No Interest
Money-Back Guarantee

The Famous Roll Door "Hoosier Beauty"

The Panama-Pacific Judges awarded the Highest Honors and Gold Medal to Hoosier because of its Superior Construction and Unrivaled Convenience.

Hoosier's Shaker Flour Sifter makes flour fluffy and light; works faster than most sifters; avoids grit or broken wire; can't wear out.

Hoosier's Double-Acting Sugar Bin is the only bin from which sugar can be taken with equal ease from top or bottom. It has three times the capacity of most bins.

These are only two of the many prize-winning features. Come see them all demonstrated at our store tomorrow. Please come in the morning if possible — for the Friday crowd on this last day will tax our facilities in the afternoon.

F. S. KELLY FURNITURE CO.
17 & 19 WEST SUPERIOR ST.

DR. SHERIDAN ON C. S. COMMISSION

Will Take Over Duties of George Parker at Once.

Dr. T. F. Sheridan was this morning appointed a member of the civil service commission to succeed George Parker, who resigned last week.

The appointment of Dr. Sheridan was made at a special meeting of the city commissioners shortly before noon and the new members of the commission will assume his duties at once. Mr. Parker resigned, because he is no longer a resident of the city.

Dr. Sheridan is a dentist and has been a resident of Duluth for the last twenty-five years. The other members of the commission are M. J. Filiatrault and H. W. Nichols.

THINKS 'PLANE IS SMUGGLING DRUGS

Duluthians Again See Mysterious Air Craft—This Time Near Border.

Again the whirr of the mysterious aeroplane has been heard—not at Duluth this time; but near Cook, Minn. The latest mission ascribed to the much-discussed aircraft is smuggling drugs across the Canadian border.

Today a prominent attorney of Duluth received a letter from his son, saying that the passengers and crew of the Canadian Northern passenger train Sunday afternoon saw the aeroplane and that the machine had been seen from time to time along the border for the last month. This young man said that two government officials were near the border investigating the smuggling of "dope," and he thought it only reasonable to put the two bits of evidence together to bear out this theory.

The letter says that the train crew Sunday noticed the aircraft distinctly about a quarter of a mile from the train and only a few hundred feet in the air. The locomotive and the aeroplane ran "neck and neck" for a time, but the 'plane finally disappeared.

Members of the train crew and passengers make the same statements, and all are agreed that the 'plane seen Sunday and the one reported "over" Duluth recently are the same.

The theory of "dope" smuggling by aeroplane is a new theory, however, but was quick to gain credence among the witnesses Sunday, as considerable smuggling is said to be going on despite the vigilance of the Federal authorities.

Sunk Without Warning.

Shields, England, April 20.—Survivors of the British steamer Chic, which was recently torpedoed and sunk, while on a voyage from Halifax for Manchester with a cargo of pulp, have arrived here. In an interview with the Gazette, the men say the steamer was fired upon without warning by a German submarine, two of the shots taking effect. The submarine then submerged.

FEEL 100% BETTER BY MORNING--TRY IT!

Get a 10 Cent Box of "Cascarets" for Your Liver and Bowels.

Tonight sure! Remove the liver and bowel poison which is keeping your head dizzy your tongue coated, breath offensive and stomach sour. Don't stay bilious, sick, headachy, constipated and full of cold. Why don't you get a box of Cascarets from the drug store now? Eat one or two tonight and enjoy the nicest, gentlest liver and bowel cleansing you ever experienced. You will wake up feeling fit and fine. Cascarets never gripe or bother you all the next day like calomel, salts and pills. They act gently but thoroughly. Mothers should give cross, sick, bilious or feverish children a whole Cascaret any time. They are harmless and children love them.—Advertisement.

THE DULUTH HERALD

AN INDEPENDENT NEWSPAPER

Published every evening except Sunday by The Herald Company at Duluth, Minn.

Both Telephones—Business Office, 324; Editorial Rooms, 1136.

Entered as second-class matter at the Duluth postoffice under the act of congress of March 3, 1870.

OFFICIAL PAPER, CITY OF DULUTH

SUBSCRIPTION RATES—By mail, payable in advance, one month, 35 cents; three months, $1; six months, $2; one year, $4; Saturday Herald, $1 per year; Weekly Herald, $1 per year.

Daily by carrier, city and suburbs, 10 cents a week, 45 cents a month.

Subscribers will confer a favor by making known any complaint of service.

When changing the address of your paper, it is important to give both old and new addresses.

The Duluth Herald accepts advertising contracts with the distinct guarantee that it has the largest circulation in Minnesota outside the Twin Cities.

The Herald will be glad to have its attention called to any misleading or untrue statement which may appear in its news, editorial or advertising columns.

TODAY IN HISTORY.

Ultimatum to Spain, 1898.

Feb. 8 Dupuy de Lome, Spanish ambassador, admitting writing a letter criticizing President McKinley, and resigned. Feb. 15 the Maine was blown up in Havana harbor. Congress appropriated $50,000,000 for national defense. March 28 the committee that investigated the Maine disaster reported that the vessel had been blown up by a submarine mine, but declined to fix responsibility. Public opinion blamed Spain, and this combined with sympathy with the struggling Cubans caused pressure for war. April 11 McKinley addressed congress, urging intervention in Cuba as a neutral. Congress declared Cuba to be independent and authorized the president to use the army and navy. April 20 McKinley sent his ultimatum to Spain. April 23 he called for volunteers and ordered a blockade of Cuban ports. Spain declared war April 24, the United States on the following day.

READING (available in Duluth public library)—Capt. John Bigelow, Jr., "Reminiscences of the Santiago Campaign" (a most interesting tale, and a valuable contribution to the study of the problems involved); R. A. Alger, "The Spanish-American War" (author was secretary of war March 5, 1897, to Aug. 1, 1899).

HOPING FOR THE BEST, READY FOR THE WORST.

Though every word the president said yesterday, to congress and to Germany, strikes a responsive chord in the heart of every redblooded American, yet this is no time for rejoicing, even among those who have been ardent to hear such words before. It is, on the contrary, a time of deep solemnity and sadness.

If what the president has been forced to do by an intolerable procession of atrocities in the name of war means war for us, then war it shall be. Yet no true man in all this land can face the prospect of war without sadness. The friendship between the American people and the German people is old and tried. The German nation has contributed to our melting pot millions of good citizens, good friends, good neighbors. Even though the conduct of the German government during the war has gone far to alienate this international sympathy, still such a breach as may come of this sharp crisis in the relations between the two nations is a sad and bitter thing.

Yet no true man in all this land will wish that the president had abated the firmness and vigor of his message by one jot or tittle. It is the right answer, and the only answer, to a serial of misdeeds that little by little has destroyed our hope of German good faith, our confidence in German pledges. The choice lay between shameful humiliation and the precise step the president has taken. There can be no doubt what America chooses between these alternatives.

"The government of the United States," said the president to congress, "has been very patient. At every stage of this distressing experience of tragedy after tragedy in which its own citizens were involved, it has sought to be restrained from any extreme course of action or of protest by a thoughtful consideration of the extraordinary circumstances of this unprecedented war, and actuated in all that it said or did by the sentiment of genuine friendship which the people of the United States have always entertained toward the German nation."

All in vain! Though probably no great nation ever before endured so much in the high and noble hope of wresting a peaceful solution out of a critical situation, apparently it has all been wasted on Germany. Germany has seemed bound to let no considerations of law, justice, humanity or civilization stand in its way; and against such a spirit there could be but one final outcome—and that is the step so splendidly taken by President Wilson.

The nation must be as one man behind the president in his stand for human rights and for America. If Germany bows to the will of civilized humanity as it has been nobly expressed by the president of the United States, well and good. All America will rejoice, and all the world.

If, on the contrary, Germany is stiffnecked and stubborn, if Germany puts its inhuman and misguided submarine piracy above the respect and friendship of the neutral world, if Germany chooses war rather than tolerable behavior, then America will meet the issue with courage and good cheer.

It is the president of the United States who has spoken. He has spoken thoughts that are deep in the heart of the American people. He has truly represented the will and meaning of the American soul. God be with him, and with America!

DULUTH, THE SUMMER CITY.

Duluth has many assets, most of which it is striving manfully and successfully to realize upon.

It has one great asset—its summer climate and the wonder-world of outing and sporting enjoyments all about it—which it is making virtually no attempt whatever to realize upon.

That was why, two years ago, The Herald urged the creation of a midsummer festival and pageant that would advertise this great asset to the world. As a result of it, the most far-reaching organization ever formed in this city came into being, representing every organization in every part of the city, and steps to carry out the plan were well advanced when the outbreak of the European war caused a halt.

That is why, too, The Herald Tuesday urged that a meeting of this association be called to co-operate with the boat club in preparing for the national rowing regatta, and to renew plans for realizing the enormous profits there are in Duluth's great assets of an ideal summer climate and a location in the heart of a great empire of outing and summer sport possibilities.

Frank A. Day came back from Los Angeles the other day with the suggestion that Duluth ought to capitalize its summer enjoyment possibilities as Los Angeles has capitalized its winter enjoyment possibilities.

In its mild winter climate Los Angeles had a great asset, and it has built a great and wealthy city by capitalizing and realizing on that asset.

In its mild summer climate Duluth has an asset fully as great, if not greater. People take refuge in Los Angeles from the cold of winter; but one can get relief from winter cold by any fireside. There is no such handy relief from the extreme heat of summer, but Duluth offers a perfect relief—offers it, too, in the capital of a veritable empire of fishing, boating, hunting, bathing, canoeing and outing possibilities.

The only answer that has ever been made to this—and it is a feeble answer—is that there are not enough hotel accommodations to take care of the crowd that would come if Duluth properly advertised its summer climate to the world. That is precisely as though the Glass Block should refuse to advertise its wares because it had not enough in stock to meet the demand that advertising would create!

The News Tribune has indorsed The Herald's proposal, and its support is welcomed. "Seeing America has become a vogue," it says, "seeing Duluth should be a central factor of it. There is no other American city so beautiful. There is no other with so many attractions. There is no other with an equally delightful summer climate. There is no other can offer so many side trips. Let's all go to it and boost for a greater summer Duluth." Well said!

Los Angeles has its innings at a time when old people and rich take their outings. Duluth can have its innings at a time when everybody goes holidaying. The relief from cold Los Angeles offers you can get by any fireside. The relief from summer heat Duluth offers you can get nowhere but in the Lake Superior country, with its ideally comfortable days and its ideally comfortably nights.

Let's turn in and make the regatta the nucleus and beginning of a movement that will advertise Duluth as the summer city of the continent, and so realize the wealth and growth there are in this great undeveloped asset of climate.

Cummins was beaten in Nebraska by Henry Ford. And yet some people try to maintain that the vote against the president didn't hurt anybody's chances for re-election.

TREACHERY.

All this talk of a "tried Republican" for the Republican presidential nomination, such as that indulged in by the New York Republican state central committee and the Connecticut Republican state convention, is completely damnable and infamous.

It is as atrocious as the inexcusable conduct of those Republican editors of the Middle West who, when polled by the pro-Roosevelt Chicago Tribune, voted five to one for somebody other than Roosevelt.

As a crowning infamy, there were Republican editors in every state canvassed by the Tribune who want Wilson nominated by the Republicans!

What is the Republic coming to when such things can happen?

And there are those who can't see anything more in our foreign relations crisis than something to try to make political capital out of.

TOO MUCH TO EXPECT.

But then, of course, hardly anybody expected the German press or the Duluth News Tribune to support the president of the United States in a stand for America.

Your lawn and garden need you—now.

MISSING.

By the way, one misses something.

Has anybody seen anything of the fellow who was explaining that the only reason for the original German concessions to the United States in the submarine issue was that Great Britain had found such effective means of abating the submarine peril that it wasn't worth Germany's while to keep on using submarines any more?

Gone? Not noticeably. He is the man who is now declaring that Wilson shouldn't write so many notes, but should bullhead into war, and that he should not have consideration for Mexico's distracted plight but should take advantage of her weakness to plunder her.

If summer furs should be in vogue again this year, the men might retaliate by letting their beards grow.

The Modern Copperhead

Editorial in the Green Bay Press-Gazette (Rep.)

The Chicago Tribune has set out to discredit the president of the United States. Day by day passes that it does not excoriate the president for what he has done in Mexico and what he has not done in Europe. The New York Tribune once essayed a similar role toward Mr. Lincoln, but although as prescient an editor as Horace Greeley could not see it, the people had far greater confidence in their president's tolerant and old-fashioned patriotism than they did in its wisdom to guide the nation's affairs. And a great newspaper all but lost its standing.

The Chicago Tribune considers Mr. Wilson both an incompetent and malevolent president. He is plunging the United States into some fearful abyss because he has not yet intervened in Mexico. It wants to send an army into that country which we have not got and which a good-for-nothing congress has not yet provided.

The people are capable, however, of judging the president themselves. They no longer are swayed by newspaper screeds. An editor's assertions must square with common sense, justice and facts or else they are discarded. If the people repudiate Mr. Wilson it will not be because he is villified and abused; it will not be because they have conscientiously thought their way to the conclusion that somebody else would make a better president. The Tribune has, however, become so carried away with its program that it is doing what a reputable newspaper ought not to do—it is coloring its news dispatches from Washington to deceive the public into wrong opinions of the president. Everything is written from an attitude of hostility. Things are said under the cover of anonymous quotation which place him in a false light.

The "special correspondent" who writes such stuff, and probably invented it, knows there could not be a word of truth in its slander of the president. So did the Tribune, and so does the thinking public. Presidents are not telling newspapers how to "play up" news; neither are they employing diplomatic subterfuge which involves peace or war to cover up a sinister purpose concerning another equally critical foreign policy. Our presidents, whatever may be the limitations of their statesmanship, are not demagogues who traffic with the nation's honor, or flirt with war, to promote their political fortunes. If there is a solemn time in the life of a man which makes him look his Creator squarely in the face, it surely must be when, as chief executive of this great nation, he is called upon to decide questions of peace or war—questions which shall send thousands of men, and possibly millions, to the battlefield, or which shall keep them in their homes in peace and contentment.

Much as we love to boast of Lincoln's common sense, we all know he prayed his way through the Civil war; that he paced the floor in appeals to Almighty and humbled himself on his knees in quest of divine guidance. We know Washington did the same. We know McKinley did. We believe every president, even to the most mediocre in ability we have had, would have done as these men did. We don't believe any president would so stultify himself before his God as to use a perilous diplomatic situation, with the nation close to the brink of war, to influence votes. Neither does the Chicago Tribune, although it allows its correspondents to place Mr. Wilson in that light.

The president may be deficient in wisdom, he may lack sound judgment; he may be a poor statesman, weak in heart, wanting in decision and aggressiveness and pursuing false ideals—he may be all that and more that the Tribune claims for him, but he is not prolonging the Sussex case to cover up blunders in Mexico and is not ordering the newspapers to "play up Germany and play down Mexico." He has more serious business to attend to than this. Whatever his human shortcomings he is not degrading his soul in the mire of day-to-day politics in deciding whether he shall break with Germany or whether he shall seek war in Mexico. If there has ever been a time when he has been honest with himself—when he has searched his heart to its depths for light and truth—it has been through the trying ordeals of the last year. That is the safest gamble that could be laid. We may challenge the wisdom—the safety—even the sanity of his acts and policies, but not his motives. Muckraking is not the weapon to use against him. **In this we are holding no brief for Woodrow Wilson. We are speaking for the president of the United States.**

The Appeal to Unreason

San Francisco Bulletin: There has been too much shouting and yelling about preparedness and too little thinking. No modern American issue has been approached in a manner more calculated to poke up the emotions without drawing upon the intellect. The militarists have never stooped to the point of saying, "Come, Mr. Bryan and Mr. Ford and all you Middle Western and Far Western pacifists, and let us reason together." No, they have said: "Let's get together, Theodore and Augustus and Henry and William and the rest, and call names and make a fearfully ferocious noise. Let's not reason with these Americans. Let's throw a scare into 'em."

This sort of thing may get temporary results, but they will soon deflate. It is foolishly poor psychology. No American public, in its calm moments, will trust a gang of propagandists who show their contempt of popular intelligence at the very start by confirming themselves to methods which ignore its existence.

Pat's Retort.

Chicago Herald: An English tourist was being taken through the country by an Irish jarvey. They were traveling along the road when an ass put its head over the fence and began to bray with all its power.

"Well, Pat," said the Englishman, "is that the 'Wearin' of the Green?"

"Arrah, no, yer honor," said Pat; "that's 'Johnny, I hardly knew you.'"

Rippling Rhymes

By Walt Mason

Progress.

When I was young I had to go and till the cornfield with a hoe. Ah, it was weary work, indeed; I paralyzed the noxious weed, and scraped the dirt around the corn, and yearned to hear the dinner horn. I'd toil all day to beat the band, till blisters came on hoof and hand, and then the husbandman would say, as he dug up my meager pay, "Was that the best that you could do? You must have loafed, the whole day through!" And now I see the farmers ride on cultivators tall and wide, that hill the corn and slay the weeds, as they are drawn by prancing steeds. A hundred freckled lads with hoes might work all day along the rows, and not achieve as much, I wean, as would one green and red machine. The farmers of these modern days know naught of old time toilsome ways; they do their labors sitting down, and ride in choo-choo cars to town; they find the boodle growing rank, and have to stack it in the bank.

(Protected by The Adams Newspaper Service.)

Lodge On Buchanan

By Saroyard.

Washington, April 20.—(Special to The Herald.)—This is the season of keynotes. Col. Roosevelt has delivered himself of several; Mr. Elihu Root has sounded one that is supposed to be official, and Senator Lodge has fulminated one for New England. All of them are filled with revilings of the Democratic administration and the Democratic president, and the voice of all of them is for war. Nothing else can be made of them. Roosevelt and Lodge write history as well as make history, and in their keynotes they distort and pervert history. For example, they take a fling at James Buchanan, thus appealing to the ignorance and prejudice of their clientele, who are loaded down with an enormous plenty of both.

For more than half a century it has been in order for any Republican leader to slander and malign James Buchanan, while idealizing Abraham Lincoln. Buchanan was president of our republic at a stormy period, and had George Washington or Abraham Lincoln, or even Theodore Roosevelt been president the four years 1857-61, he, too, would have been traduced and vilified just as malignantly and as brutally as Buchanan is by designing and unscrupulous politicians. Buchanan was as much of a patriot as ever held the office of president, and as devoted to the Constitution as Washington or any of his successors. Speaking from the Northern standpoint, it was impossible for him, with the beggarly means at his command, to restore the authority of the government in the seceding states; but reckless politicians like Lodge and Roosevelt revile him for not doing, without an army, in three months, what it took Lincoln more than four years to accomplish with millions of armed soldiers at his command.

* * *

Wherein did Lincoln change the policy of Buchanan until Fort Sumter was fired on and the war thus precipitated? What aggressive move did he make? What soldiers did he call to arms? What battle did he fight? What insurgent state did he invade? What blood was spilled for the flag? Buchanan held that it was unconstitutional for the Federal establishment to make war on sovereign states; but he also held that the secessionists were insurgents against the lawful Federal authority, and that it was legal to overthrow them, as individuals, and not as states, by force. To that end he besought a congress now become Republican in both branches by the withdrawal of Southern delegations to provide forces with which to suppress the insurrection, and his pleading was treated with contempt. But Lincoln did not even go that far until Sumter was fired upon and the war had become an actual fact. So far as militant patriotism was concerned, Buchanan's was stronger than Lincoln's up to that time.

It might be of some advantage to such historians as Lodge and Roosevelt to read some papers by Judge Jeremiah S. Black touching the men, things and events of that period. In one of the introductory chapters of that delightful though rather naughty book, "Tom Jones," the author hazards the rather indiscreet opinion that an author would be no less capable if he had some slight knowledge of his subject. I commend that to Historians Lodge and Roosevelt.

* * *

It is true that in a message to congress after secession, Buchanan charged that the Northern Abolitionists, by their agitation of the slavery question, had disrupted the Union. That was only history, as it was prophecy when Daniel Webster asserted that that result was bound to follow their preachments. I have no intention to quarrel about the war; that is over and nobody regrets the result. I merely seek to defend the memory of a great and good man, James Buchanan, from the vile calumnies that have been heaped upon him. The backbiters, when they slander James Buchanan, only vindicate a principle of logic—that recrimination is tantamount to a plea of guilty.

One of the wisest things President Lincoln did brought more humiliation to our flag than any other episode of our national life. I allude to the surrender of Mason and Slidell as our response to an ultimatum. Suppose Buchanan had done that, such statesmen and historians as Lodge and Roosevelt would never get through throwing fits about it. Even our school historians sneer at Buchanan, and thus again is ignorance made the weapon of guile.

"What dire confusion in the world would breed
If fools could follow where knaves would lead."

They follow, all right, in the case of James Buchanan, as he appears in history as she is writ. But the real historian will some day appear and he will be endowed with the gift of truthful speech, and then the American people will learn to do justice to a basely and brazenly slandered man.

* * *

As to Mexico, the Hon. Lodge delivered himself of this:

"As a result of the president's war against Gen. Huerta was the destruction of the only government that offered any prospect of order or peace or responsibility. The murderers and bandits favored by the American administration in preference to Gen. Huerta, who was also a murderer, have been desolating the country and fighting among themselves ever since. Out of this miserable tragedy, one thing commands our attention above all others: Americans have been murdered in Mexico; soldiers wearing the American uniform have been shot on the soil of the United States."

So were American citizens murdered in Mexico while Abraham Lincoln was president, and he, too, was urged to "intervene" when revolution there was as flagrant as it is now. He refused. On the contrary, he invented the policy of "watchful waiting." And if Lincoln copied Buchanan touching secession until Sumter was fired on, so Wilson has copied Lincoln as to Mexico.

Lodge is distressed because Huerta was not recognized. Suppose when John Wilkes Booth murdered President Lincoln, he had mustered forces strong enough to seize the government and set himself up as president. Suppose that. Would any decent power have recognized him? But that is what Huerta did. He murdered the legal president, usurped his authority, and seized the government. Booth was a fateful lunatic; Huerta was just a monstrous and bloody cutthroat.

The New York World of March 17 prints Lincoln's instructions to our representative in Mexico when revolution was flagrant in that unhappy land as it is today. It might help Mr. Lodge to read and ponder what Lincoln thought about a situation identical with that which now exists.

* * *

The Massachusetts senator quarrels with the president about Belgium and the sinking of the Lusitania, and he means war with Germany if he means anything. There are twelve pro-German senators, and 102 pro-German representatives, of his own party, in congress. Why does he not rebuke them?

The senator has a big job on his side of the hedge. If he shall succeed in writing the anti-German plank into the platform in consonance with his "keynote" at Chicago, he will have done a full day's work. How would he feel if the pro-Germans should beat him for temporary chairman?

Willing to Please.

Facts and Faocies: A certain college president wore side whiskers. Whenever he suggested removing them, there was a division of opinion in the family. One morning he entered his wife's dressing room, razor in hand, with his right check shaved smooth.

"How do you like it, my dear?" he asked.

"If you think it looks well, I will shave the other side, too."

Amendment No. 1

How a Most Vital Proposal is Being Brought to the Front.

Keep Shining Them Up.

Keep a-rubbing, friends, and don't let any of the brightness fade from those prospects. The Middle River Pioneer furnishes the text, thus: "The prospects for the passage of Amendment No. 1 are brightening every day. Governor Burnquist recently signed a declaration favoring it. Secretary of State Schmahl has agreed to sign it and every prospective candidate for a state office will be asked to do likewise.

Secretary McCarthy of the Northern Minnesota Development association will give this matter wide publicity, as he believes the fact of the state officials favoring it will greatly increase the chances of the passage of the amendment. There is no doubt whatever that the members of the legislature from the northern part of the state will be unitedly for the amendment, and the fact of the state officials from all sections of the state declaring for it may have a helpful influence in bringing the southern solons to a realization that it is a measure beneficial to the state as a whole."

Let Everybody Boost!

Let everybody follow the example referred to in this paragraph from the Swanville News: "A committee of Northern Minnesota business men is arranging to boost Amendment No. 1. This is an amendment that every voter should favor."

It's for the Whole State.

If you've doubted that Amendment No. 1 is in the interests of the whole state, see what Southern Minnesota thinks of it as expressed by the Redwood Falls Gazette: "Now is the time when all good men should study Amendment No. 1 to the Minnesota Constitution, which is to be voted upon at the general election next November. The voter who understands the amendment will vote for it as its merits are very evident."

Should Be Delayed No Longer.

Amendment No. 1 is meant to correct a long standing difficulty. The Biwabik Times says: "Although it is somewhat early it may be well to begin to get acquainted with a couple of the constitutional amendments that will be voted on the coming fall—Amendments No. 1 and No. 3. Both provisions should have been in force for a long time in the past, and their enactment should not be delayed."

It Costs the State Nothing.

Don't be scared at the notion of expense. The Aurora News points out that "if Amendment No. 1 is carried, * * * the clearing of state lands will not cost the state one penny in the end; but will be a great factor in developing the untilled acres which are to be found everywhere in Northern Minnesota."

Don't Lose Sight of It.

The Hill City News gives this timely warning: "Amid all the confusion raised by the chasing of Villa, the European war, the presidential election and other things, always keep in mind that we vote on amendments to the Constitution this year and don't fail to vote in favor of Amendment No. 1. Its enactment into law means a lot toward the settlement of Northern Minnesota. By all means vote for No. 1."

Imaginary Ills

Kansas City Star: A man went to a doctor the other day for a thorough physical examination. He confessed that he had been jolted by the death of an acquaintance a few months before. He had begun to feel the same symptoms that the acquaintance had spoken of, and he had got to worrying until he was miserable. "I've got to know the truth, doctor," he said. "I can't stand this suspense."

The doctor put him under the microscope, made all the tests the man had ever heard of and several that were unknown to him, and then pronounced the verdict. "You're sound as a nut," he said. "Any insurance company would be tickled to death to accept you as a risk. Go home and forget your worries. Your symptoms are all in your imagination." The man went out of the office feeling twenty years younger.

An occasional physical examination is a fine thing for every person; not merely because it gives a chance to get at any trouble in its early stages before it becomes serious, but also because it very often relieves the mind of persons suffering from imaginary ailments.

Keep Anger From Arguments.

Ohio State Journal: If you find your opinion is not approved, don't get angry. We don't. We may be wrong and the other side right. There is no truth but self-evident truth, no truth one can count on. And where you have self-evident truth there is no room for argument, since all argument, at its best, is only the conflict of interpretations, most of which are wrong. So we must not lose our patience if the other man's interpretation is not the same as ours.

The idea of disliking a man because he disagrees with you is absurd. It would be just as well to state it that he dislikes you because you disagree with him. Yet there are men who fairly boil over with wrath when another dissents from them.

We have seen men engage in controversy over politics, religion, the war and amusements when each became enraged at the other, when we knew positively that both sides were wrong. The lesson is that it is never safe to get angry in a dispute. It is really immoral to become so. It is the state of mind that constitutes guilt anyhow. We try to love the man who disagrees with us. If we cannot it is because we are not sure we are right. If we are wrong, we are more apt to hate the man we disagree with.

If War Should Come.

If war should come, hot breathed and iron heeled,
To blow its fury on us, and to tread
Where long the hand of hard-earned peace has spread
Success and profit; if the bells were pealed
Proclaiming our beloved land the field
For coming battle, would your heart grow weak,
Your blood run limpid and your pulse beat slow
With thought of terror that you could not speak?
And would your courage shrink, as from a blow,
Refusing aid through lack of confidence?
Or would you hear the summons, calmly steeled
In splendid knowledge of your competence,
Your country's strength, and that, the best of all,
Her patriot love, innate in great and small?

I speak for Self. Were war's bold clarion wound
And all the earth powers sailing over seas
To rend our shores, I would put faith in these—
The old traditions, noble, sane and sound,
Which in our nation's annals still are found,
Fright should not palsy, neither bring dismay
To my strong soul but with integrity,
I, too, would arm to smite in war's own way
Those who had dared to bring such woe to me!
They will not find us weaklings, unprepared,
Who come to stain with blood our sacred ground,
For that proud spirit our forefathers shared
Lives in our bosoms. We will thwart, defy,
And in the end, a lasting victory cry!

—New York Times.

On What Issue?

Editorial in the St. Louis Republic.

We desire to ask a wistful question. What is the issue on which the Republican party proposes to go before the country in November?

The confusion about the candidate is pardonable. We understand how that is and are not disposed to be censorious. We can wait; we beg our G. O. P. friends not to stop to consider us; let them take their own time. But it seems to us that it is really time they took up the matter of the issue.

Will the Republicans make the tariff the issue? No one is interested in that; there is not time between now and November to get the tremendously important matters now occupying the public mind out of it and insert the tariff in their place.

They cannot take up the question of national finance. The Democracy has acted with respect to a matter about which, for fifty years the Republicans had only talked; and Republican bankers and financiers everywhere praise the result.

They cannot go before the people on the issue of preparedness. For the Democrats inherited the army and navy that a half century of Republican rule had fitted the country out with, and the ideals of military efficiency that a half century of pork-barrel Republican statesmanship had shaped. And the Democrats are now acting constructively, just as they did on the money question. There will be no core to the preparedness apple by November.

Will Mexico be made the issue? We hardly think so. For the Democrats would insist on inquiring what was done with the constructive opportunities which were ours in Mexican affairs during the four years preceding March 4, 1913. They would insist on "reading into the record" the story of dollar diplomacy, when Philander C. Knox was secretary of state and Henry Lane Wilson, friend of Richard Achilles Ballinger, was ambassador and dean of the diplomatic corps in the City of Mexico.

We end as we began. On what issue do our friends, the Republicans, propose to go before the country in November?

Just a Moment

Daily Strength and Cheer.

Compiled by John G. Quinlan, the Sunshine Man.

I humbly ask, O Christ, that Thy peace may be the garrison of my heart, with its affections and of my mind with its many thoughts; that it may ever rule within me, asserting itself over the tumultuous passions that rise within. And out of this peace may I arise to serve.—M. B. Meyer.

Water and Spirit (John iii, 5-7.)—Bitter wars have been waged over the place and amount of water in the matter of admission into the kingdom of God. It is all unnecessary, and the hydropathic disputants have simply splashed water in each others' eyes. We know that washing can cleanse the hands, but cannot cleanse the heart. Nicodemus knew what Jesus meant; for probably thirty years he had seen questionable priests qualify for holy functions by simply many washings. We know there is no such thing as "baptismal regeneration." There is not enough water in the sky and sea to wash out the smallest stain upon the soul. No hands can admit him into God's kingdom. Magus was baptized by Philip and it washed nothing but his skin—his soul was in the gall of bitterness. I care not whether you were baptized by a dewdrop or in the Atlantic ocean; if the Spirit of Christ has cleansed the heart you are a child of God and the symbolic cleansing has been applied. Confession and repentance are the sole evidences of the Spirit's baptism and water is the symbol. If there has been no work within—you have simply been wet, that is all. Remember today: "The blood of Jesus Christ, His Son, cleanseth us from all sin."—G. W. Bull.

Dayton, Ohio.

For an Effective United States.

World's Work: The goal toward which the immense and widespread activities of the government, in collaboration with scientific, technical, industrial and commercial organizations and corporations, is working is, first, to put American industry on a scientific basis; and, second, to co-ordinate all industrial and commercial activities into a great national machine that shall work smoothly as a unit for the mutual benefit of all its component parts.

Bravery.

The New Republic: Not to be afraid of being called a coward has been often recognized as a high order of courage.

Twenty Years Ago

From The Herald of this date, 1896.

•••The new warehouse which the Northern Pacific railroad has had under construction on the dock front near the elevators on Rice's Point was almost totally destroyed by fire this afternoon. The workmen were engaged in tarring the roof, and a large kettle of tar which was inside the building became ignited and blazed up to the roof which was soon on fire. The flames spread rapidly and several men had narrow escapes. The roof fell in and Hugh Miles of No. 2 Hook and Ladder company and John A. Jeffrey, a carpenter, were injured. Chief Black was knocked over but stayed at work for half an hour, when he was taken to his home. The building was 80 by 600 feet in size and was to have cost $15,000. The loss is from $8,000 to $10,000 on the building. The dock is damaged to about the same extent.

•••Rev. W. W. Dawley of the First Baptist church yesterday presented to the congregation his resignation as pastor, to take effect May 3. He has accepted the call extended by the Central Baptist church of Minneapolis.

•••W. E. Shipley of West Duluth has left for Iowa, having secured a position at his old home.

•••Duluth temperature at 7 a. m. today, 40; maximum yesterday, 60; minimum yesterday, 32.

•••W. E. Dorwin, the contractor, started today to build a spur of the Duluth, Missabe & Northern railway to the Victoria mine near the Franklin at Virginia.

•••The big ice gorge in the St. Louis river above Fond du Lac broke yesterday afternoon and swept down the stream with tremendous force, carrying everything before it. When it reached New Duluth, about one-half of the B. B. Richards Lumber company's piling went out, the big piles being snapped off like pipe stems. This released a big raft of logs and they were swept down the stream. The river has subsided now and is clear and quiet.

•••A writ of quo warranto was served on City Attorney Wadhams today by T. B. Hawkes to oust the former from the assessorship, to which Mr. Hawkes lays claim.

•••The Robert C. Fling Mining, Milling and Smelting company has been incorporated with a capital stock of $300,000. Its property is in the Kootenay district of British Columbia. The incorporators are: Robert C. Fling, St. Paul, president; Albert A. Weese, Minneapolis, vice president; J. M. Martin, Duluth, treasurer; O. L. Young, Duluth, secretary; Seldon Weese, Minneapolis; Robert Forbes, Duluth.

•••Mrs. W. D. Edson, Mrs. W. S. Albertson, Mrs. G. W. Buck and Mrs. George M. Smith went to Milwaukee today to attend the annual meeting of the Presbyterian board of foreign missions.

DEFECTIVE PAGE

THE OPEN COURT

Readers of The Herald are invited to make free use of this column to express their ideas about the topics of general interest, but discussion of sectarian religious differences is barred. Letters must not exceed 200 words—the shorter the better. They must be written on one side of the paper only, and they must be accompanied in every case by the name and address of the writter though these need not be published. A signed letter is always more effective, however.

The Herald does not publish original verse. Contributions of this nature that are submitted for the editor's perusal must be accompanied by a stamped and addressed envelope, if their return is desired. Otherwise no manuscript will be returned.

OBJECTS TO UNCLE SAM IN ROLE OF "DEWDROP"

To the Editor of The Herald:

In Monday's Herald a "Sane Logician" seems to have torn my poor attempt to guide the country aright all to pieces. He attacked my logic (?)—Wow! Why, bless him! I used no logic. That was intended merely as further examples of false logic or, as the gentleman prefers to call it, "sane logic." If we prepare to avert a certain evil we run slam into Mr. C. Evil, just the same as when we were kids we tensed a certain kid by proving him a woodpecker. "All woodpeckers had red heads; John Smith had a red head; ergo, John was a woodpecker." He would never believe it good logic though, and because he could lick most of us, proved himself not a woodpecker.

I fully agree that a nation well prepared to defend itself is less liable to brook repeated insult, probably, than is a poor, weak nation. But is that any reason why we should not prepare to defend ourselves? Why pick our own country as the one to offer as a sacrifice? We are not yet living under ideal conditions on this old sphere. Much as we love peace and fair treatment, we cannot, at the present time, enforce it. While we are playing the "gentlemanly Little Lord Fauntleroy of nations," some burly, red-headed, freckle-face will walk up and swat us one just because he can.

The higher the ideals for which we as a nation stand, the harder we should strive to maintain and defend our nation. The people of this country can be depended on to take care of that bugaboo "militarism" and see that our strength is not misused much better than some outlaw nation can be depended upon to respect us if we are too weak to defend ourselves.

If any nation has to suffer gross injustice, let it be some other than our own. I cannot quite agree that we should leave other countries quite so well as our own, thank God! Let us not treat any nation unjustly, least of all our own.

No man, in the present crude, moral condition of the world is justified in advising this country to remain unprepared to defend itself. It is taking too big a chance of a calamity that he cannot insure against. It is too much like playing the role of Delilah to Uncle Sam (son). As a matter of fact, many are today doing that very thing in the hope of delivering him bound into the hands of the Philistines. Many others are simply blindly following the Delilahs, while very many more are simply too sanguine or confiding—counting too strongly on that "brotherly love stuff" that so many profess and so few practice.

Remember Belgium and the "scrap of paper!" Carry insurance—and the only insurance of our national integrity is adequate preparedness to defend our country. Always work toward that Utopian condition that "Sane Logic" would have us believe is here. The results of the Spanish war—which the logician whose name is "Sane Logic," calls murder and robbery—have certainly worked in this direction, and although the means were rough, surely the ends very nearly justify them.

We now come to the final paragraph of Mr. "Sane Logic's" article, and I will have to admit I am in clear over my head. I don't know what he means. But "dewdrop"—ah! a gem! Yes, we will be the dewdrop all right, "the dewdrop in all existence!" Sounds good, doesn't it? Yes, let's be that dewdrop. But remember if we follow "Sane Logic" in his peculiar notions of national preparedness, some big burly, freckle-faced pirate nation from Europe will come up out of the Atlantic some fine morning and say, "I am the sun." We all know how long dewdrops last after sun-up.

Let us get old Joshua on the job in the shape of adequate preparedness to tell that sun where to "head in."

Thanking you for the space, I am
AMERICAN.

Duluth, April 18.

THE PUBLIC SCHOOLS.

To the Editor of The Herald:

There is no institution that we guard with so jealous a care as we do the public schools, and yet it is surprising to learn how little we know of how they are conducted, of the rules and regulations that bind the teachers and pupils.

We may well ask, "Are our teachers employed and retained upon the basis of merit and qualifications to teach, or is there some other reason that to many of us is yet unknown?

I have been told that it was hard for a Duluth girl to get a position as teacher in the city.

I have been told that teachers from other cities come here seeking positions as teachers and are turned down, but at the same time teachers are employed through some teachers' agency, giving a preference to those who apply through the agency rather than to those who apply in person. Can it be that any part of our school system has become contaminated with capitalistic greed, where merit and worth are given secondary consideration? Can it be that this association uses influences of one kind or another to make it a paying institution and that the superintendents of the different schools use this association because it is to their advantage to do so?

I am also told that our high school is but a preparatory school for the business college; that it merely teaches the rudiments of the course taken, and fits the student for the college. Now, if this is true, we find ourselves in a pretty pickle, supporting the schools for the benefit of the business college. Whereas we had believed that the support given to our school system was for the sole purpose of teaching the children so that they may receive a good education, we find that it is limited, and in order that the child may receive the full course he must be sent to the college.

It is also said that the employers in the city will not give a student from the high school a position, unless he has taken a course in the business college. Can it be that there is a three-cornered conspiracy between the management of the schools, the employers and the college, that would make more business for the college?

The party who took so much interest in the defense of Mr. Denfeld some time ago, may find plenty to do if he would ferret out the things I have spoken of and let the public know if there is any truth in them.

P. G. PHILLIPS.

West Duluth, April 18.

QUESTIONS AND ANSWERS

This department does not pretend to be infallible. It will endeavor, however, to answer questions sent to it by readers of The Herald to the best of its ability, reserving the right to ignore all that are trifling or of concern only to the questioner, or that ask for advice on legal or medical questions.

To receive attention, every inquiry must bear the name and address of the person sending it. This is not wanted for publication, but as an evidence of good faith.

"A Subscriber," Hibbing, Minn.: Can a person who is unable to read and write obtain citizenship papers?

Ans.: No. He can apply for and secure his first papers, but not those granting full citizenship.

Abe Martin

Th' feller with th' badger gray mustache hain't worryin' about th' shortage o' dye stuff so long as shoe blackin' holds out. Miss Fawn Lippincut says th' new dances are jest like sittin' on th' davenport, 'cept you walk around.

(Protected by Adams Newspaper Service.)

This Week's Sunday School Lesson

Written for The Herald By Rev. J. S. Kirtley, D. D.

SUNDAY SCHOOL LESSON: APRIL 23.

I Corinthians xv, 1-28: The Risen Christ.

CONNECTION.

Today we go back to the resurrection and forward for Paul's account of it. It is good to have a statement of the case from one who was not a disciple at the time of Christ's death and resurrection and can look at the facts in their historical perspective. This was about twenty-five years after that event and after Paul had become a mature Christian and thinker. It is well to bear that in mind, for the attacks on the doctrine of the resurrection were never so determined and shrewd and seemingly disinterested as they are now. The relation of the fact of the resurrection to the whole group of facts and the whole system of truth contained in the gospel, as seen by the greatest Christian thinker of that day or of any day, is a matter of the highest interest to us.

THE LESSON.

I.

Preaching the Resurrection, 1-4.

"Now I make known unto you, brethren, the gospel which I preached unto you, which also ye received, wherein also ye stand, by which also ye are saved, if ye hold fast to the word which I preached unto you, except ye believed in vain. For I delivered unto you first of all that which also I received: that Christ died for our sins according to the scriptures; and that He was buried; and that He hath been raised on the third day according to the scriptures."

1. ENTRY.—He had preached the gospel to them and is now giving a resume of it, as the teacher or preacher will give a review of the whole thought presented, so that all its details will hang together in memory as a whole. The gospel is substantial, for it has a cluster of facts at the bottom of it. It is logical, for its truths grow out of the facts and are the rational explanation of them. It is consistent, which means that its parts hold together, for a stream of life unifies and welds and vitalizes and energizes them. The facts are that Christ died and was buried and rose again; the truths are that in doing so He exhibited God's love and power, made an atonement for sin and started a movement that will redeem the world, as far as the world will consent to be redeemed from sin. That is the gospel, says Paul; that's the gospel, say we. He had preached that gospel at Corinth every time he was with them; he is trying to confirm them in it in this letter. It's very important.

2. POWER.—Its power is told in two phrases, "in which ye stand," and "by which also ye are saved." Considerable power, the power not only to set down right but to hold it in His own method of doing that, but the power to set us right with Him, unless we are insincere or superficial, "except ye believed in vain"; the power to bring us cleansing through the blood of Christ, life from the life of Christ imparted to us; the power to testify to Christ in the way we live and talk. All our hope is through that same gospel of Christ which Paul once preached at Corinth with living voice and now preaches with loving pen. One of the facts in that gospel of manifold facts and clustering truths is that of the resurrection of Christ.

II.

Proving the Resurrection, 5-8.

"And that He appeared to Cephas; then to the twelve; then He appeared to above five hundred brethren at once, of whom the greater part remain until now, but some are fallen asleep; then He appeared to James; then to all the apostles; and last of all, as to the child untimely born, He appeared to me also."

1. BIBLICAL.—He simply refers to the fact that it was according to the Old Testament scriptures, without quoting those scriptures. There is not so much trouble to find it foreshadowed in the Old Testament when once we have the fact to guide us in search of the truth. Jesus Himself said to the two on the way to Emmaus, when they had given Him up and were going back home (Luke xxiv, 25-27), "O foolish men and slow of heart to believe in all that the prophets have spoken." "And beginning from Moses and from all the prophets He interpreted to them in all the scriptures the things concerning Himself."

The reasons why Paul selects the fact of resurrection from all the other facts for special proof are that it was not as obvious as his death, that it was more easily attacked and was more objectional to the enemies of the gospel than the other facts and that it is so essential, as a fact, in the redemption of the world that to lose it is to lose Christianity itself, ultimately. Truth is, we have always been in more danger of attack at this point than at any other. The biblical proof, then, was the Old Testament; the biblical proof now is in the Old and New Testaments and includes these personal proofs given by Paul.

2. TESTIMONY.—Here are three personal proofs. First, Paul had received this gospel "by revelation," as he tells us more fully in Galatians, first chapter, and the resurrection is one item in that revelation. Second was the testimony of those who actually saw Christ when He rose from the grave. He gives the names of some of them, though not necessarily in the order of Christ's appearances to them, mentioning Peter because he was a great leader, and James because he was pastor of the church at Jerusalem, and referring to the large throng which saw Him. Three things about them—their number, the variety of groups and circumstances and the fact that most of them were still alive and could confirm what he said. Third, he himself saw Christ, who actually returned to earth to show Himself to the man who was to be an accredited apostle to the Gentiles. The proof is complete.

III.

Practicing the Resurrection, 9-28.

"For I am the least of the apostles, that am not meet to be called an apostle, because I persecuted the church of God. But by the grace of God I am what I am: and His grace which was bestowed upon me was not found vain; but I labored more abundantly than they all: yet not I, but the grace of God which was with me. Whether then it be I or they, so we preach, and so ye believed."

1. PENITENCE.—The thought of his former persecutions of Christians keeps him humble, even though he has long ago repudiated his conduct and has received God's loving and complete pardon—"not worthy to be called an apostle" and to have seen Christ, and it was solely "by the grace of God" he was anything at all.

2. CONFIDENCE.—It was a perfect and unwavering confidence in God's grace. It was the consciousness of having power from God and having become of worth to God, therefore a confidence in himself as the receptive subject of God's grace. It was a confidence that made him industrious in using his energy and gave him really more energy to use, a confidence that made him fraternal and magnanimous, for he was anxious only about the main thing, the preaching of the gospel, whoever might do it. The rest of the lesson is an amplification of the wonderful truths that grow out of the resurrection.

WHAT THE MASTERS SAY.

There is no fact of history more variously and completely established than the resurrection of Jesus.—Westcott.

When you want a daily helper; when you want someone to save you from your sins; when you want some one to take care of you in your last hour, and to bear you through the waters of death, you need more than the testimony of others. You want an experience of your own, and you can have it if you seek it, so that you cannot doubt that Christ is risen. He can still show that He is alive as He showed Paul.—Goodchild.

The most irrational and unscientific attack on Christianity at all is the attack on the doctrine of the resurrection, for there is no other explanation of the resurrection of Christianity itself and of its growth through all the Christian centuries. Without that fact as the basis there would have been no Christian history and if we should surrender that doctrine there would be no more Christian history.—James.

PERTINENT QUESTIONS.

1. What is the form of attack against the resurrection now?
2. What is the central argument from experience or to the resurrection?
3. What are the effects of the resurrection on your affections?
4. How was the resurrection of Christ such a surprise to his disciples?
5. Why is death only a sleep?

AMUSEMENTS.

LYCEUM—Tonight
FRIDAY AND SATURDAY
Matinee Saturday.
The 1916 Model of Musical Comedies
"The Only Girl"
By Henry Blossom and Victor Herbert, with
EDNA MUNSEY
and a brilliant company, including THE FAMOUS FASHION CHORUS.
Special Orchestra.
Prices—Nights, 25c to $1.50. Matinee, 25c to $1.00.

4 NIGHTS COMMENCING SUNDAY, —APRIL 23—
MATINEES SUNDAY AND WEDNESDAY.
John P. Slocum Presents
The Smartest, Fox-Trottiest, Syncopatedest, Jolliest Musical Comedy of the Season,
"NOBODY HOME"
With Eastern Cast—Percival Knight, Mildred Elaine Harry Mac-Donough
CHORUS OF FASHION SHOW MODELS.
SEATS TODAY.
Prices—Matinees, 25c to $1.00. Evenings, 25c to $1.50.

ORPHEUM —TONIGHT—
Wm. Morris presents
HARRY **LAUDER**
With the Greatest Company of Vaudeville Stars Ever Assembled.
Night, 50c to $2.00. Mat., 50c to $1.50.

NEW ALWAYS A GOOD SHOW **GRAND** 11 A. M. UNTIL 11 P. M.
ENTIRE NEW SHOW TONIGHT
A Sensational European Novelty,
PICCOLO MIDGETS
Gilfain Trio—Dale & Archer.
ARTHUR RIGBY
Selig-Tribune News—Concert Orchestra—Photoplays De Luxe.
MATS 10c ANY SEAT NITES 10-20

Rex THEATER BEAUTIFUL **Rex** THEATER BEAUTIFUL
TODAY AND TONIGHT
DOUGLAS FAIRBANKS
In "THE HABIT OF HAPPINESS"
TOMORROW
LENORE ULRICH
—In—
"THE HEART OF PAULA."
Pictographs and Style Show Tomorrow and Saturday.

LYRIC LYRIC
EVERYBODY'S THEATER.
TODAY AND TONIGHT.
"THE SALESLADY"
Hazel Dawn and Irving Cummings
FRIDAY AND SATURDAY
(Return engagement)
MARGUERITE CLARK
—In—
"THE PRETTY SISTER OF JOSE."
Strong play. Charming romance of old Spain.

The Greatest Treat Ever Offered to Theatergoers of This City—GRAND OPERA FOR 10 CENTS.
ENRICO G. PRATI AND ELSA DI MARCHI
The World's Famous Grand Opera Stars in a Series of Grand Opera Selections. Music Par-Excellence.
TONIGHT AND TOMORROW
"THOU SHALT NOT COVET"
A five-part Feature Drama—Starring Kathlyn Williams and Tyrone Powers.
No increase in admission. The usual popular price of 10c prevails.
ZELDA

ONE WEEK COMMENCING SUNDAY, APRIL 23, at the
ORPHEUM STRAND **THEATRUM**
WM. FARNUM
in the new de luxe 12-reel edition
"THE SPOILERS"

POEMS ASKED FOR.

Stay in Your Own Back Yard.

Lilac trees were blooming in the corner by the gate;
Mammy in her little cabin door;
Curly-headed pickaninny, coming home so late,
Crying 'cause his little heart was sore.
All the children playing 'round with skin so white and fair,
None of them with him will ever play;
So mammy on her lap takes the weeping little chap
And says in her kind old way.
CHORUS.
Now, honey, you stay in your own back yard;
Don't mind what dem white chiles do;
What show do you 'spose dey's gwine to give
To a black little coon like you?
So stay on dis side of de high board fence.
An, honey, don't you cry so hard;
Go out an' play just as much as you please,
But stay in your own back yard.

Every day the children as they pass old Mammy's door,
Romping home from school at night or noon,
Peering through the fence could see this eager little face—
Such a lonesome, wistful little coon.
'Till one day this little face was gone forever more;
God had called this dusky little elf.
So mammy in the door sits and rocks as oft before,
And sings to her black old self.

COOPER IS NOT HURT INTERNALLY

Bond Broker Will Recover, Attending Physician Says.

Edwin R. Cooper, the bond man injured Tuesday night when his automobile crashed into a trolley pole at Fourth avenue east and Superior street, will recover, according to Dr. William P. Abbott, the physician in charge.

Fears that Mr. Cooper sustained serious internal injuries when he was thrown against the steering wheel have been dispelled. Although three of the spokes in the wheel were broken, the driver's only injuries were bruises, a slight skull fracture and a cut across the forehead from windshield glass.

Upon regaining consciousness yesterday he was unable to tell how the accident occurred. He was alone in the car, driving west along the street, when he lost control of the car, either through a defect in the steering apparatus or his inexperience in driving.

For the Easter Feast.

Grocers and meat dealers will offer all that the markets afford in The Herald tomorrow night. Be sure to read the ads.

INVENTS TORPEDO GUIDED BY WIRELESS

Grand Forks Man's Invention Is Investigated By Government.

Grand Forks, N. D., April 20.—John Hays Hammond, Jr., is not the only inventor of a torpedo that can be guided by wireless. R. S. McGuire of this city has invented such a contrivance and has just returned from St. Cloud, Minn., where he gave a demonstration of his invention before a party of government engineers, connected with the war department of the United States, on the Mississippi river.

A request was given Mr. McGuire to take a model of his invention to an Eastern navy yard for further tests, with the possible view that the government would purchase it.

Mr. McGuire and the two government engineers narrowly escaped injury, when they brought their boat in too close proximity to the torpedo, containing about seventy-five pounds of gun cotton explosive, or an equivalent to about 1,400 pounds of dynamite.

A secluded spot along the Mississippi was chosen as the location for the trials, and an immense pile of logs and timbers were fastened together and anchored in the middle of the river. About 3,000 yards down the river the torpedo was launched from the boat, and directed toward the target.

Mr. McGuire erected his wireless out in the prow of the boat, and for some time maneuvered with the torpedo, sending it to all sections of the river, and back towards the boat.

Thrown Into Water.

Finally the government engineers requested that they move nearer the target in order to observe the action of the torpedo at closer range. At the time the torpedo was directed at the center of the target, the boat was only about 200 yards away. After he had pushed the key which shot the torpedo at the target and exploded it, Mr. McGuire declares he knew nothing till he found himself in the water some distance from the shore. It is thought a part of a timber or a portion of the shell of the torpedo had hit the boat, upsetting it and precipitating the men and wireless instruments in the water. The valuable instruments were lost at the bottom of the Mississippi.

The government experts, however, were favorably impressed with the working of the torpedo, and requested Mr. McGuire to test it at long range at one of the Eastern stations. He will probably demonstrate it before a party of naval experts in the East this summer.

The invention of steering the device by wireless was the result of an accident, according to Mr. McGuire.

ISHPEMING MINING MAN LAID TO REST

Ishpeming, Mich., April 20.—Lake Superior commandery, Knights Templars, had charge of the funeral here this morning of Capt. Duncan Campbell, one of the best known hard ore miners in the Lake Superior region, who died at his home in Ishpeming Monday, aged 61.

A native of Owen Sound, Ont., he came to Marquette county in 1872, locating at Humboldt, where he worked for one year. He then moved to Republic in 1873, remaining there until 18 years of age, when he came to Ishpeming to take a position as assistant to Capt. J. H. Rough at the Cliffs Shafts mine.

Captain Campbell remained continuously in the employ of the Cleveland-Cliffs Iron company until his death. From the Cliffs shafts he was transferred to the Moro mine, where he had charge of underground operations until the property closed down, when he was again transferred to the Cliffs shafts to take charge of mining work under Supt. Lucien Eaton.

Captain Campbell was married in Republic in 1881 to Miss Janet MacDonald, who, with one daughter, Mrs. Thomas P. Walter, Jr., and one son, Angus Campbell, both of this city, survive him. The deceased also has two brothers and two sisters living. The brothers are Donald Campbell of this city, and James of Ontario, and the sisters are Mrs. Keith Webster of Owen Sound, and Mrs. Walter Scott of the Canadian Soo.

ROYAL CLANSMEN TO VISIT DULUTH

Will Attend Big Initiation to Take Place in September.

Royal executives of the Scottish Clans of America will visit Duluth Sept. 6, when Clan Stewart of Duluth, Clan Forbes of West Duluth, and Clan Cameron of Superior will stage a monster initiation.

Twenty-five members of Clan Stewart, at a meeting last night, were told of the preliminary plans for the gathering, which will be one of the largest ever staged in the state by members of the Scottish order.

One hundred candidates will be prepared to walk "barefooted over thistles" on the night that the members of the royal executive committee are present.

Plans also were made last night for a concert to be given at the weekly Clan Stewart meeting next Wednesday. Robert Mowbray gave a number of bagpipe selections.

TOWN OF FROHN TO BUILD BRIDGE

Bemidji, Minn., April 20.—At an election held in the township of Frohn Tuesday, $6,000 bridge bonds were voted. The vote was forty for the bonds and twenty-seven against. The bonds are for the construction of a new steel bridge over the Mississippi river.

Michigan Child Drowns.

Bessemer, Mich., April 20.—The 8-year-old son of Mr. and Mrs. Nels Mark of Ramsey was drowned in the Black river Tuesday night. The body has not been recovered.

SHOULD PRACTICE, NOT STUDY, GRAMMAR

Grammar is an illogical study and should be taught by practice rather than by forcing the child to memorize verb forms, according to R. E. Denfeld, city superintendent of schools.

His statement was made in commenting on the report of the board of education established by John D. Rockefeller, to the effect that "the study of formal grammar is futile as an aid to correct speaking and writing." Said Supt. Denfeld:

"It doesn't make for a correct reading and writing to have a student train his memory to give verbs verbatim and recite a set of rules.

"We have eliminated the practice entirely up to the sixth grade. As a substitute we recommend daily themes and we are using conversational English in the effort to make the student express himself well.

"We cannot abandon the study of grammar as long as West Point, Annapolis and our colleges and universities require it. If they would modify their entrance conditions, then we would eliminate grammar from our curriculum as a separate study and embody it in a general English course that includes application."

The Boy is Father to the Man

Old sayings like this are fraught with a most important meaning. And what will aid the expectant mother in conserving her health, her strength, her mental repose and the absence of vexatious pains is a subject of vast moment. Among the recognized helps is a splendid remedy known as "Mother's Friend." Applied to the muscles it sinks in deeply to make them firm and pliant, it thus lifts the strain on ligaments that produce pain, it lightens the burden on the nervous system, induces calm restful nights of health-giving sleep and makes the days sunny and happy. Get a bottle of "Mother's Friend" of any druggist and you will then realize why it has been considered true to its name in our best homes through three generations. It is perfectly harmless but so effective that once used it is recommended to all expectant mothers by those who went through the ordeal with surprising ease. By writing to Bradfield Regulator Co., 412 Lamar Bldg., Atlanta, Ga., you can have a free copy of a wonderful stork book that unfolds those things which all expectant mothers delight to read. Write today.

Taken With Croup.

"A few nights ago one of my patrons had a child taken with croup," writes M. T. Davis, merchant, Bearsville, W. Va. "About midnight he came to my store and bought a bottle of Foley's Honey and Tar. Before morning the child was entirely recovered. The parents say they would rather have it for croup and colds than any other medicine." Many such letters have been written about Foley's Honey and Tar, for coughs, colds, croup and whooping cough. Sold everywhere.

The DOCTOR'S ADVICE
by Dr. Lewis Baker

The questions answered below are general in character, the symptoms or diseases are given and the answers will apply in any case of similar nature.

Those wishing further advice, free, may address Dr. Lewis Baker, College Bldg., College-Ellwood Sts., Dayton, O., enclosing self-addressed stamped envelope for reply. Full name and address must be given, but only initials or fictitious name will be used in my answers. The prescriptions can be filled at any well-stocked drug store. Any druggist can order of wholesaler.

Mrs. Belle C. writes: "I am informed that I have kidney trouble and that it is fast approaching a serious stage. What would you prescribe?"

Answer: If your symptoms are the usual ones, such as puffs under the eyes, swelling ankles; scant, copious or foul-smelling urine, accompanied by headaches, pains, depression, fever, chills, etc., I would advise the immediate use of balmwort tablets, a very fine remedy for such difficulties, sold in sealed tubes with full directions for self-administration.

* * *

James J. asks: "For several months I have not been feeling well. My skin is sallow, my tongue is coated, have headache, am sleepless, nervous and bothered with chronic constipation. Please help me."

Answer: You need a laxative blood-cleansing treatment in the form of three-grain sulpherb tablets (not sulphur). Overcome the tendency to constipation and gradually your good health and pure blood will return.

* * *

"Poor Nerves" writes: "Is it possible to find a medicine which by its tonic or nutritive powers will bring the glow of health and ambition back to a man who has everything in the world but health and happiness? I am dull, forgetful, despondent, weak, trembling, short of breath and suffer more or less with pain in spine and back of head."

Answer: Your condition indicates the need of a strong, harmless tonic nutritive to restore nerve equilibrium, which in turn fortifies and strengthens the organs of nutrition, thus vitalizing the blood and promoting new cell and tissue to take care of the waste forces. Three-grain cadomene tablets, packed in sealed tubes with full directions, are recommended in all such cases.

* * *

"D. E. G." writes: "My rheumatism is getting worse all the time. I am getting so stiff that it makes it very hard for me to get around."

Answer: Do not worry about your rheumatism, as that can be very easily controlled by using the following: Get at the drug store the ingredients named, mix thoroughly and take a teaspoonful at meal time and again at bedtime and you should soon be entirely relieved of that disagreeable disease, rheumatism. Purchase 2 drams of iodide of potassium; ½ oz. of wine of colchicum; 4 drams of sodium salicylate; 1 oz. comp. fluid balmwort; 1 oz. comp. essence cardiol, and 5 ozs. of syrup sarsaparilla. This has satisfied thousands and I am sure it will you.

* * *

C. J. R. asks: "Can I safely reduce my weight, and how?"

Answer: Go to a well-stocked druggist and get five-grain arbolone tablets in sealed tube with complete directions. Take as directed, and you should soon feel the relief you desire. Many of my patients report quick results without any harmful action whatever.

* * *

Ellen J. asks: "Tell me, please, how I can increase my weight and improve my color. I seem to be aenemic, weak and tired all the time."

Answer: Begin taking three-grain hypo-nuclane tablets with your meals and soon you will feel your strength returning and gradually your weight and color will improve. This is a most effective remedy if persistently used.

* * *

J. W. W. asks: "Can you prescribe a reliable treatment to get rid of dandruff, itching and feverish scalp?"

Answer: I know you can get instant relief and permanent results by using plain yellow minyol as per directions which accompany each 4-oz. jar.—Advertisement.

You're Making Somebody Else Richer

every time you spend a dollar. YOU are richer every time you save a dollar and deposit it in the First National Bank.

What is the use of always working for somebody else? Even if you do not have a business of your own, you can secure at least a measure of independence by saving and depositing regularly in the Savings Department of the

FIRST NATIONAL BANK
Duluth, Minn.

Easter Offerings $100 LINE
From
Duluth and Superior
Beautiful Steel Trains
To
Twin Cities,
Also to
Chicago and Milwaukee
For Particulars Call on or Write
F. R. SMALLEY, D. P. A.
DULUTH, MINN.

DANDRUFF MAKES HAIR FALL OUT

5 Cent Bottle of "Danderine" Keeps Hair Thick, Strong, Beautiful.

Girls! Try This! Doubles Beauty of Your Hair in Few Moments.

Within ten minutes after an application of Danderine you can not find a single trace of dandruff or falling hair and your scalp will not itch, but what will please you most will be after a few weeks' use, when you see new hair, fine and downy at first—yes—really new hair—growing all over the scalp.

A little Danderine immediately doubles the beauty of your hair. No difference how dull, faded, brittle and straggly, just moisten a cloth with Danderine and carefully draw it through your hair, taking one small strand at a time. The effect is amazing—your hair will be light, fluffy and wavy, and have an appearance of abundance; an incomparable lustre, softness and luxuriance.

Get a 25 cent bottle of Knowlton's Danderine from any drug store or toilet counter, and prove that your hair is as pretty and soft as any—that has been neglected or injured by careless treatment — that's all — you surely can have beautiful hair and lots of it if you will just try a little Danderine.—Advertisement.

BANKING FACILITIES

¶A close and intimate touch with the business interests of this city has brought about the present perfection of our Banking Facilities. We have carefully studied local conditions, and have adjusted our business to meet them.

¶This means much in the proper handling of your personal business affairs, as we are prepared to give just such assistance as your circumstances may require.

¶We invite a conference, and will be glad to consider with you a prospective use of any of our Banking Facilities.

¶Be free to call at any time.

American Exchange National Bank

Public Auction
April 24, 10 A. M.

Desks, showcases, motors, ½ to 5-horse power; also family sewing machines, knitting machines, office partitions, chairs, tables, pulleys, hangers, shelving, lumber, etc.

SUPERIOR KNITTING MILLS, 1018 Ogden Ave., Superior, Wis.

CHICHESTER S PILLS

THE DIAMOND BRAND.
Ladies! Ask your Druggist for Chi-ches-ter's Diamond Brand Pills in Red and Gold metallic boxes, sealed with Blue Ribbon. Take no other. Buy of your Druggist. Ask for CHI-CHES-TER'S DIAMOND BRAND PILLS, for 25 years known as Best, Safest, Always Reliable

SOLD BY DRUGGISTS EVERYWHERE

FLOODS IN NORTHERN PART OF STATE CAUSE $100,000 LOSS

Bridges Swept Away in Itasca, Koochiching and St. Louis Counties.

Log Booms Broken and Houses and Farms Are Flooded.

Floods in Itasca, Koochiching and St. Louis counties as a result of various rivers overflowing their banks, have already caused a loss of nearly $100,000 in the last ten days. This figure will, in all probability, be materially increased when a full knowledge of the extent of the floods is gained.

In Koochiching county the estimated loss, after a casual investigation, is fixed at more than $20,000. This amount represents only the carrying away of two large bridges and has nothing to do with large numbers of logs that have been lost from booms, the cessation of operations at various mills, the flooding of houses and damage to other property.

Frank S. Lang of International Falls, register of deeds of Koochiching county, who is in Duluth today on business, stated that the actual loss in his district would not be known for weeks. "The flood is the worst we have ever had," said Mr. Lang. "While the Rainy and Big Fork rivers were still frozen, the great amount of snow along the banks and all way up into the county began to thaw rapidly and almost in a day the rivers were overflowed from the hillside freshets. The ice loosened and tore down the streams carrying everything before it.

Bridge Swept Out.

"The bridge at Scarlet, which lies between the Little Fork and the Rainy rivers, was the first to go. It was a $9,000 steel bridge of great weight but the rushing ice and logs simply picked it up, carried it clean of its foundation, whirled it around, end for end, and sat it down some distance down the stream, each end nestling on the opposite bank to where it had been. Here a jam was formed and the logs and ice were backed up against the M. & I. railway bridge at the town of Little Fork, further up stream. At this point the water raised forty feet, flooding houses and business places.

"The steel bridge of the M. D. & W. railway at this point was also destroyed, the swiftly rushing ice cutting the very piling right off like so many huge blades. This bridge was worth about $3,500.

"Great damage was done to the turbines at the M. O. paper mills on the Canadian side of the Rainy river by the cakes of ice, forcing the plant to cease operations. Just how long it will take to make repairs cannot be determined until the flood abates. The closing of the Canadian plant also caused the company's mill on the American side to temporarily close. Many men are employed in these mills and the consequent loss in wages will be great.

Heavy Loss of Logs.

"Where the greatest damage will probably result will be in the loss of logs by the various lumber companies. The booms in the Rainy river, where the logs for all the various companies are assembled for sorting purposes, gave way this week and as there are many hundreds of thousands of dollars' worth of this timber in jeopardy, the loss is apparent. Some of the logs have already drifted out into the Lake of the Woods and may never be recovered."

In Itasca and St. Louis counties the damage is confined to the washing out of bridges, culverts and highways. Morris O'Brien of Cohasset and C. M. King of Deer River, both commissioners of Itasca county, are here today to confer with Contractor P. McDonnell relative to a $40,000 road contract, which the latter started work on in that county last year and which is yet to be completed.

"The floods up our way are the worst in the history of the county," said Mr. O'Brien. "The floods in the Big Fork river started with the thawing of the snow and rose so rapidly and with such strength that everything was swept before it. A bridge in the town of Big Fork, valued at $2,500, was carried away, two bridges in the Bear River country, valued at $1,500 and $800, respectively, were wiped out and another at Prairie, with a valuation of about $1,500, was demolished.

"We figure that the damage, as far as we now know will reach about $15,000. When the flood waters subside the damage may be even greater."

The damage to the bridges in St. Louis county is confined to the Bear River district, where two steel bridges, owned by the county, have been carried away. Al Dyer, road engineer for the range district, arrived in Duluth this morning to confer with other county officials when the loss from the floods will be estimated. Just how seriously the highways of the range district have suffered Mr. Dyer did not care to say at this time.

COAL SHIPMENTS SHOW INCREASE

Nearly Million More Tons Than Last Year in First Quarter.

Coal shipments from the Head of the Lakes to interior points for this year up to the end of March, amounted to 909,580 tons more than during the same period in 1915. This consists of all kinds of coal.

During March the shipments, by cars, amounted to the following:

	1916.	1915.
Duluth	8,341	5,113
Superior	16,391	11,747
Totals	24,732	16,860

The shipments, in tons, since the first of the year, compared with those of the first three months of last year, were as follows:

	1916.	1915
January	1,112,125	973,860
February	1,204,560	708,765
March	865,620	590,100
Totals	3,182,305	2,272,725

For the Easter Feast.

Grocers and meat dealers will offer all that the markets afford in The Herald tomorrow night. Be sure to read the ads.

WILL BEGIN BIG PAVING JOB MONDAY

Work on paving East Superior street will begin next Monday morning.

This announcement was made today by Commissioner Farrell, head of the works division, who said that the contractors are all ready to begin work. This will be the first big paving job started this year.

Superior street will be closed, from Sixteenth to Twenty-third avenues east, after next Monday, the commissioner announced, vehicles being compelled to use either First or Jefferson street.

D. H. Clough & Co., who have been awarded the contract to lay the concrete base for the General Contracting company, are today unpacking a big machine, which has been purchased to break up the surfacing on the present pavement. This old tar macadam, according to the plans of Commissioner Farrell, will be used in improving Fifteenth avenue east, from South to Superior street; Sixteenth avenue east, from South to London road, and Eighteenth avenue east, from South to First street. The new Trinidad Lake asphalt surface will be laid by the General Contracting company.

FACES JUDGE THREE TIMES.

Man Who Assaulted Officer Draws Stiff Fines.

For the third time Emmett J. Savage faced Judge W. H. Smallwood today to answer to charges growing out of a fight at the Woodman hall, Twenty-first avenue west and First street, on April 8, in which Patrolman Nils R. Magnuson sustained a broken arm.

First Savage was charged with second degree assault after he had been arrested in Proctor and brought back to face trial. Police then thought he was the one of the six assailants who jumped on the officer when he was down and broke his arm.

The second degree assault was dismissed later, and one of disorderly conduct was substituted. Tuesday afternoon Judge Smallwood found him guilty of disorderly conduct and fined him $50 and costs.

Scarcely had Savage paid his fine and left the court room when he was rearrested, this time for third degree assault. He pleaded guilty to that charge this morning and was fined $35 and costs.

His total fine was $100.90.

WOODRUFF COMPANY GETS CITY CONTRACT

The Woodruff Lumber company will be awarded the contract to furnish the city with approximately 250,000 feet of lumber during the coming summer.

Bids were opened this morning by Commissioner Farrell, and the Woodruff company submitted the lowest offer. Its bid was $6,020 for Norway pine and tamarack.

The other bidders follow: Helmbach Lumber company, $6,822; Comstock Lumber company, $6,477, and Duluth Lumber company, $6,928.

LOOKING BACKWARD TO THE TIME THAT WE WERE DABBLING IN DULUTH

at the conclusion of which in 1913— we tendered our sincere regrets—as shown in accompanying ad.

Duluth Herald July 11, 1913.

N. P. TURABLADE

At Your Service

WHILE YOU WAIT

WE CONFESS and sincerely regret that our personal attention could not be given to every detail in our busy

Shoe Repair Shops

during the three years we were selling shoes in connection therewith.

"One Thing First, and That Well"

IS AGAIN OUR MOTTO.

With the shoe stock disposed of, we are in a position to again render you the service that has made the Gopher Shoe Shops famous throughout the entire Northwest.

YOURS FOR EFFICIENCY IN SHOE SAVING.

The Gopher

The Name of Shoe Repair Fame

Factory—17 Second Ave. West.
Shop—10 First Ave. West. Shop—12 Fourth Ave. West.

SPECIALIZING

is the keynote to Quality, Efficiency and Stability—particularly in efforts requiring

SHOE REPAIRING DONE RIGHT. THAT'S ALL.

MECHANICS' SKILL

In olden times every shoe dealer cobbled. Up-to-the-minute shoe merchants have quit dabbling in **Shoe Repairing.**

Modern requirements in styles and proper fitting of shoes demand their undivided attention.

OUR CONCENTRATED EFFORTS

are reflected, not only in the quality of our work, but in our reasonable prices, which are minimized by equipment system and the volume of supplies—purchased direct—saving the middleman's profit.

PHONE US. BOTH PHONES.

ESTABLISED 1904.

WEST DULUTH

HERALD BRANCH OFFICES:

Spencer Pharmacy, 402 Central Avenue, Advertising and Subscriptions.
A. Jensen, Fifty-seventh Avenue West and Grand Avenue, Distribution.
Herald's West Duluth reporter may be reached after hour of going to press at Calumet 178-M and Cole 247.

WORK WILL BE BEGUN MONDAY

Extension to Morgan Park May Be Ready June 1.

Construction work on the extension of the Morgan Park line will be in full swing Monday morning, according to expectations of officials of the Duluth Street Railway company. The men who have been at work since Monday have about completed the installation of the switch connecting the double track at the western end of the Kingsbury creek at Seventy-first avenue.

West of the bridge to a point Grand avenue curves westward into Smithville and broke his arm. Double track will be laid by the company around these curves and also over the entire route from the entrance into Morgan Park to the end of the line.

The entire construction equipment of the company including three work cars will be put on the job. It is expected that in six weeks the line will be built and ready for operation. With fair weather this time may possibly be shortened about a week say officials.

Within another week the machinery in the company's sub-station at Smithville will be ready to receive and distribute power. The trolley wires will be put up and connected within a few days.

WILL ENTERTAIN GOVERNOR FOR DAY

Complete plans for the entertainment of Governor J. A. A. Burnquist during his visit in the city next Thursday will be made tomorrow evening at the meeting of the West Duluth Commercial club. The governor will spend the entire day in the city.

Members of the club have assurances from officials of the Duluth steel plant that the governor, accompanied by a small party, will be granted permission to go through the plant during the afternoon. During the forenoon it is planned to visit a number of the schools in this end of the city.

CANTATA WILL BE GIVEN AT WESTMINSTER CHURCH

"Easter Angels," a cantata by J. S. Ferris, will feature the Sunday evening program at the Westminster Presbyterian church, Fifty-eighth avenue west and Ramsey street. The choir will present the cantata. At the Sunday morning service Rev. W. L. Staub will speak on "The Empty Tomb." Reception of new members and baptisms will also take place. The special music for the morning service will include the following:

"There's a Glory".....Adam Geibel
Male and Mixed Voices.
"Keep Watch at the Door".....
.....John D. Cresswell
Orrie Bossuet and Male Quartet.
"Abide With Us".....Adam Geibel
Mrs. W. L. Bickford and W. L. Staub.

The evening program, beginning at 7:45 o'clock, will be as follows:

Organ prelude.....J. S. Ferris
Clara Goodhand.
Baritone solo and chorus—"Angels Guard".....
Ralph Granquist and Women's chorus.
Solos and chorus—"Angels of Gethsemane".....
Rolland Anderson, C. I. Towner and Chorus.
Solos and chorus—"The Wondering Angels at Calvary".....
Irma Gogan, Luella Belanger, Chorus.
Duet, alto and baritone, bass solo—"Rock of Ages".....
Mrs. Fred Heckwroth, Ralph Granquist and W. L. Staub.
Soprano and tenor solos and chorus—"The Angels of the Resurrection"..
C. I. Towner, Mrs. W. L. Bickford and Chorus.
Bass solo and chorus—"The Victory Is Won".....
Ralph Granquist and Chorus.
Solo and chorus—"Thou Art Gone Up on High".....
Rolland Anderson and Chorus.
Cornet solo—"The Holy City".....
Harry Bennett.
Clara Goodhand, accompanist.

The personnel of the choir follows: Sopranos—Mrs. W. L. Bickford, Miss Josie Wiseman, Miss Irma Gogan, Miss Susie Schrandt, Miss Luella Belanger. Altos—Mrs. Fred Heckroth, Miss Ebba Extrom, Miss Annie Marie Extrom, Miss Norma Donaldson, Miss Mildred Wilson. Tenors—Charles I. Towner, Rolland Anderson. Basses—Sebastian Schaffer, Ralph Granquist.

Poles Afire.

Two fires, both of which were caused by defective insulation of transmission wires on poles, called out the department during the early hours this morning. The first fire took place on the top of a pole at Sixty-fifth avenue west and Raleigh street at 2 o'clock, and the latter fire at Forty-third avenue and Second street at 5:30 o'clock.

Lodge Program.

Norden lodge, No. 20, Swedish-Finnish Benevolent society, will entertain at a musical and literary program this evening at the Great Eastern hall, 210 North Central avenue. The committee is composed of C. P. Engel, Bruno H. Dalvik, Charles Peterson, Fred Cole and Ed Molls. The program will include musical and literary numbers given by Bruno H. Dalvik, Miss Mary Forsman, Fred Cole, Anton A. Johnson, Miss Aill Beck and Jackson's orchestra.

West Duluth Briefs.

The Ladies' Aid Society of the Westminster Presbyterian church will be entertained at a social session tomorrow afternoon at 2:30 o'clock at the home of Mrs. O. T. Strand, 921 North Central avenue. Assisting the hostess will be Mrs. A. G. Macaulay, Mrs. Peter Deloyia and Mrs. Stakey.

Special services will be held tomorrow evening at the West Duluth Swedish Mission church, Fifty-ninth avenue west and Green street. Rev. A. E. Smedberg will preach.

West Duluth lodge, No. 85, Degree of Honor, will entertain at a dancing party at Dormedy's hall, Central avenue and Ramsey street, on Tuesday evening, May 2.

Victrolas and records at Spencer's. Easy payments if desired.

Victor Dash, Jr., who is attending the state university, returned home today to spend Easter with his parents, Mr. and Mrs. V. A. Dash of Smithville.

Watch repairing. Hurst, West Duluth.

PETERSON NOW COUNSELOR OF U. C. T.

Duluth Man Succeeds Late P. F. Murphy of Stillwater.

At a meeting of the executive committee of Minnesota-North Dakota district of the United Commercial Travelers, held in the St. Paul Athletic club yesterday noon, George M. Peterson of this city was elected grand counselor to succeed the late P. F. Murphy of Stillwater.

Mr. Peterson held the office of junior grand counselor and at the meeting yesterday was moved up along with the other officers of the district.

The installation of Mr. Peterson as grand counselor will take place at Duluth in the near future. Frank X. Gravel of this city, past grand counselor, will officiate at the ceremony.

RANGE RESIDENTS HERE FOR BANQUET

Many residents of the Mesaba and Vermilion iron ranges and from various cities and villages tributary to Duluth arrived here this morning to attend the Maundy Thursday services of the Scottish Rite Masons. Among the visitors are Al Osborn, Charles W. Ramshaw, F. C. Whiting, James Coston, H. W. Morcom, Virginia; B. C. Cronk, R. C. Knight, George Perham, J. H. Bisson, N. S. Hillman, Eveleth; R. W. Hitchcock, T. A. Wildes, George Enbank, D. M. Johnson, Hibbing; Mr. and Mrs. T. W. Burres, Charles T. Falk, Lafe Mills, P. G. Falk, Two Harbors; L. F. Leach, Cloquet; M. W. Weeks, D. M. Gunn, H. D. Sowes, Grand Rapids.

FOR YOUR EASTER DECORATION—

Lilies, Plants and Cut Flowers of All Kinds—Call on C. A. Johnson

THOMAS FOUBISTER'S GROCERY STORE

Grand Ave. and Ramsey Street.

SEEDING BEGINS NEAR CROOKSTON

Crookston, Minn., April 20.—Wilhelm Johnson, who resides on the Louis Johnson farm, three miles west of Crookston, began seeding Wednesday morning and will continue daily until his entire wheat crop is in.

"The ground is in excellent condition," said Mr. Johnson, "it being in such a condition that the dirt does not clog up, but rolls off the machinery in fine style. I expect to be through with my seeding inside of the next week or ten days. We are not bothered by flood waters in our section and from the present outlook the coming crop should be a bumper one."

One Day

No Phone Orders.

No C. O. D's. at Sale Prices.

No Goods Sold to Dealers

At The Glass Block Store

The Dentoris Company's Easter Offer

One 1c Cent Sale!

Saturday, April 22nd

We reserve the right to limit quantities of any one article purchased by any one person.

This sale is for the benefit of our retail trade only.

THE PLAN

Buy any article in the Dentoris line at the regular price and get a second article for ONE CENT. This sale is to advertise the high standard quality of DENTORIS Toilet Goods. Many articles in the line will make splendid Easter gifts. One day only—

Saturday, April 22nd

SERVICE FIRST

D. H., 4-20-16.

When You Move or Clean House This Spring—Put a Tested Edison Mazda Lamp in Every Socket in the House!

These lamps cost you no more than the other kind. They are not any harder to obtain than the other kind, but they are better than the other kind because they have the guarantee of test behind them. There is every reason WHY you should buy them and none against buying them. The Duluth Edison Electric company is the only firm in Duluth that purchases tested lamps. Get them from us or our distributing agents. If you can't come in person, telephone Melrose 911 or Grand 295 and we will deliver them.

Duluth-Edison Electric Company

216 West First Street.

DULUTH-EDISON ELECTRIC COMPANY

SERVICE FIRST

DEFECTIVE PAGE

SURPRISED BY ITS SHARPNESS

American Note to Germany Stronger Than British Expected.

Opinion Divided as to What Course Germany Will Follow.

London, April 20.—Although recent dispatches from America had led the British public to expect a sharp note from the United States to Germany in regard to the submarine controversy, the language employed by President Wilson in his address to congress came as something of a surprise. The evening newspapers generally refer to the note as an ultimatum, pointing out that although no date for a reply has been fixed, Germany is expected to send its answer by the end of the week.

Opinion is divided as to what attitude Germany will adopt. Some of the newspapers take the view that public opinion will compel the Berlin government to refuse to comply with the demands of the United States. Others are equally certain Germany will abandon indiscriminate submarine warfare rather than sever relations with the greatest of neutral powers.

Little Effect on Stocks.

The note had little effect on the stock market, which was steady at the opening. Little stock was offered, this being the last day before the Easter holidays.

So far as American stocks are concerned, there is now little business in them owing to the restrictions imposed by the government. It is noted the treasury has made hardly any changes in the buying prices.

The Westminster Gazette says:

"President Wilson's message to congress is a serious, high-toned document, which befits the occasion."

Referring to the president's warning, the newspaper adds:

"Language of this kind between great powers does not leave open a wide choice of courses of action. Germany is given the alternative of abandoning its submarine warfare or ceasing to retain the friendliness of the United States."

In concluding its article the Westminster Gazette says:

"President Wilson has mapped out for himself a line of action which admits of no retreat."

INDIAN PLOT UNCOVERED

(Continued from page 1.)

thorities here, the plotters set sail for Manila aboard the steamship China.

Had False Passports.

The leaders of the plot seized on the China are said to have had in their possession false passports which they destroyed. Among the men taken from the vessel were five Austrian officers as well as a number of Germans from the German ships interned in Shanghai and at other Chinese ports.

The British officials say they believe that Franz Bopp, the German consul general at San Francisco, and other persons under Federal indictment there participated in the plot. The seizure of the party on the China did not end the plot, according to officials here, who declare that all its ramifications have not yet been traced. They state that enough is known, however, to check any possibility of trouble in India.

FRENCH AGAIN RESUME OFFENSIVE AT VERDUN; RESULTS SUCCESSFUL

(Continued from page 1.)

200 yards of trenches they had succeeded in occupying.

Former Statement.

Paris, April 20, 12:01 p. m.—French troops took the offensive last night in the Verdun region on the right bank of the Meuse. The war office announcement of this afternoon says that they captured parts of German trenches, occupied a redoubt and took several hundred prisoners.

The text of the statement follows:

"In the Argonne at Haute Chevauchee there has been some mine work which resulted to our advantage. We caused the explosion of a small mine which destroyed some subterranean works of the enemy.

"On the left bank of the river Meuse the bombardment of our second line continued last night. On the right bank of the river our troops yesterday evening delivered a spirited attack against the German positions northwest of the pond of Vaux. This operation made it possible for us to occupy certain sections of the German trenches as well as a fortified redoubt. In the course of this action, which caused heavy losses to the enemy, we took prisoner 10 officers, 16 under-officers and 214 men. In addition to this we captured several machine guns and a certain quantity of war material.

In the Woevre district our artillery has directed a concentrated fire upon the communicating roadways of the enemy.

"There has been no event of importance on the remainder of the front."

Withdrawing Troops From East.

Paris, April 20.—French resistance in the region of Verdun is compelling the German general staff to withdraw large forces from the Teuton front in Macedonia and Serbia and in Russia, according to information obtained today from the highest military authorities here.

OUCH! LUMBAGO?

Try Musterole. See How Quickly It Relieves.

You just rub MUSTEROLE in briskly, and usually the pain is gone—a delicious, soothing comfort comes to take its place.

MUSTEROLE is a clean, white ointment, made with oil of mustard. Use it instead of mustard plaster. Will not blister.

Doctors and nurses use MUSTEROLE and recommend it to their patients.

They will gladly tell you what relief it gives from Sore Throat, Bronchitis, Croup, Stiff Neck, Asthma, Neuralgia, Congestion, Pleurisy, Rheumatism, Lumbago, Pains and Aches of the Back or Joints, Sprains, Sore Muscles, Bruises, Chilblains, Frosted Feet, Colds of the Chest (it often prevents Pneumonia).

At your druggist's, in 25c and 50c jars, and a special large hospital size for $2.50.

Be sure you get the genuine MUSTEROLE. Refuse imitations — get what you ask for. The Musterole Company, Cleveland, Ohio.

MUSTEROLE

TWENTY ARE DEAD AS RESULT OF TORNADOES IN KANSAS AND MISSOURI

(Continued from page 1.)

believed to be the work of three separate twisters, struck as many parts of Kansas late yesterday, causing, according to early reports, at least two deaths, injuring many and causing large property damage.

The deaths of a Mrs. Miller, five miles northwest of Fort Scott, and of an infant of a family named Hixon, in the same neighborhood, have been reported by physicians. Several entire families were reported missing, and all available physicians in Fort Scott were rushed into the devastated district. Much property damage has been done, and the roads were reported so choked with debris that travel was stopped.

The storm which swept northwest of Fort Scott was believed to have been one which started in Wilson county, where one man was reported injured. From there its path was believed to have been though Allen county to the northeast, where Harley Ericson, living near Elsmore, was injured. It then passed into Bourbon county.

Vernon Damaged.

A tornado passed through Woodson county, north of Neodesha, causing considerable property damage at the town of Vernon.

At Hoyt, near Topeka, a tornado swept through the town, injuring four persons seriously and demolishing ten houses, according to reports received there last night.

At Abilene, Kan., Elmer Packard lost his life as the result of a storm. He was driving a motor car at a rapid rate, racing with the oncoming storm, when the car skidded and overturned.

Ed McPherson, a farmer, is reported as seriously injured in a tornado near Fredonia in Wilson county. His farm buildings were carried away.

At Larkinburg, east of Hoyt, some damage was done by the storm.

One Killed in Missouri.

Rich Hill, Mo., April 20.—A tornado south of here late yesterday brought death to one person, injured many and did considerable property damage.

The town of Arthur, six miles south of Rich Hill, was struck by the tornado, and Ruth, 7-year-old daughter of Samuel Fairbanks, was killed when the family made an attempt to reach a storm cave. Mr. and Mrs. Fairbanks and three other children were injured, some, it is believed, seriously.

Meager reports say every house in Rhinehart, twelve miles southwest of here, have been destroyed and thirty persons have been injured.

The storm, which was accompanied by a terrific hail, destroyed all telephone lines, and only inaccurate reports are available. Rescue parties have been sent out to search the Marmaton river banks for possible victims of the storm, and all physicians here have been dispatched into the stricken districts.

Michigan Visited.

Standish, Mich., April 20.—A tornado passed over Alger, Arenac county, yesterday causing damage estimated at $50,000 to farm property and telegraph and telephone lines. Several buildings were demolished and orchards leveled. No one was injured.

GERMANY TO BE GIVEN REASONABLE TIME TO ANSWER NOTE OF U. S.

(Continued from page 1.)

said, could do no good and might do harm. He added that no action on the part of congress was called for and he did not expect that any would be taken.

Von Bernstorff Calls.

Count von Bernstorff, the German ambassador, went to the state department today for a conference with Secretary Lansing on the submarine warfare situation and also to discuss the arrest in New York of Wolfe von Igen, secretary of Former German Military Attache Capt. von Papen.

Secretary Lansing and the German ambassador were in conference fully twenty minutes. After the ambassador had left, the secretary of state would make no statement regarding the discussion which took place.

Secretary Lansing said early today Ambassador Gerard had not up to that time notified the department of the receipt of the American note, although press dispatches announced its arrival last evening. Neither had Mr. Gerard reported having received from the German foreign office another memorandum on the Sussex case as reported in press dispatches.

Whether all German consuls and consular agents would be dismissed and such American consular representatives in Germany recalled in case diplomatic relations are severed was discussed by state department officials. It was stated that a rupture would not necessarily extend to consuls, although diplomatic custom generally included such officials.

Early Reply Impossible.

After the conference it was learned that German diplomats regard the receipt of a reply from Germany within two or three days as physically impossible. It was pointed out that Easter Monday is a holiday in Germany and that necessary consultations of officials would cause another week to elapse before the German answer could be transmitted here. Ambassador von Bernstorff refused to discuss his conversation with Secretary Lansing, but indicated his call was not prompted by the arrival of instructions from his government.

Regarding the hope held by German officials here for an amicable settlement one official described the prospect as a "tossup."

Secretary Lansing explained in detail to the German ambassador the position of the United States and is said to have expressed the sincere hope that the attitude of the German government would be so adjusted as to meet the position taken by the United States.

Receives Confidential Message.

The ambassador was understood to have informed the secretary of the details of a message he sent yesterday to his government making certain recommendations which he believed, if acceptable to his government, would be satisfactory to the United States. In addition the ambassador informed the secretary of a message of a highly confidential nature he had received from Berlin.

Last night Count von Bernstorff appeared hopeful that some way would be found to prevent a break of relations. His manner today indicated that he was not so sanguine.

After returning to the embassy, Count von Bernstorff prepared a long dispatch which probably will be sent to his government before night. The ambassador was authoritatively reported as having sought the secretary's views in regard to a tentative proposal that Germany issue immediately a declaration covering all submarine operations similar to that issued on Jan. 7, for the operations in the Mediterranean. How the suggestion was received was not divulged, but the general belief is that no step will be considered until some direct response from Berlin has been received by the secretary of state.

Advises Berlin.

Count von Bernstorff, the German ambassador, sent to Berlin last night a long dispatch interpreting the situation in Washington and making certain recommendations. He is understood to have advised his government that he believed the United States meant just what it said in its submarine note, and that something would have to be done quickly if friendly relations were to continue.

The ambassador himself, having read the address of the president and the note, said:

"I can make no comment either upon the address or upon the communication which has been sent to my government."

However, he was authoritatively described as having advised the Berlin foreign office in the message sent last night that he believed at least some such declaration as that made regarding the conduct of submarine warfare in the Mediterranean sea, should be issued immediately to cover all submarine operations.

The Mediterranean declaration was handed to Secretary Lansing on Jan. 7 of this year. It contained assurances much broader in their scope than those given to cover the activities of submarines in the war zone around the British isles, where Germany has contended from the first that she was engaged in a campaign of retaliation for the British blockade.

Only Cruiser Warfare.

These assurances were to the effect that only a cruiser warfare would be conducted against enemy merchant shipping and that noncombatant ships of every character, freight as well as passenger carrying, would be accorded proper warning and safety for their passengers and crew. These assurances which have been given for the war zone around the British isles covered only "liners." The declaration of Jan. 7 also promised that German submarine commanders who failed to obey the assurances given, would be punished, and that reparation would be made for death or injury to American citizens.

German commanders operating in the Mediterranean, it was said in the declaration, which was issued after the steamship Persia had gone down, had particular instructions to exclude such measures of reprisal as were applied in the war zone around the British isles.

Since the inception of the present situation, Count von Bernstorff has made two attempts to discuss the situation with the secretary. On each occasion, he was informed, however, that he would be given an opportunity later. While the ambassador appeared to be more perturbed than at any time since the beginning of the submarine controversy, he was said to feel that his government would go to every possible length to prevent the severance of diplomatic relations.

Persons in close touch with affairs of the embassy, quoted him as saying: "I believe that some way will be found satisfactorily to meet the position of the United States."

TO INCREASE FORCE OR WITHDRAW MEN

(Continued from page 1.)

Funston today even of a routine character, and Gen. Pershing has not been heard from directly for some days, so far as known here.

A message received some days ago that the expedition was showing the effects of the hard chase, that the men and horses were jaded and their shoes worn out, Secretary Baker said, might explain the silence. Gen. Pershing may be resting and requipping his force.

To Strengthen Bases.

El Paso, Tex., April 20.—While the American punitive expedition is marking time today in its pursuit of Francisco Villa, efforts are being made to strengthen the army bases and lines of communication. Fears are expressed by army officers that should an order come to withdraw the American troops, the Villa and other marauding bands will raise the cry that the American troops are in retreat, with the result that the American army will be subjected to constant night attacks and sniping as they retire from Mexico.

To prevent such warfare against his columns, Gen. Pershing is preparing to be in a position to move his forces in large units. If necessary, Gen. Pershing may call upon some of the new troops that Maj.-Gen. Funston has recently transferred to the army base at Columbus, N. Mex.

Will Encounter Difficulties.

The belief is general at Fort Bliss that the United States troops will encounter more difficulties in a withdrawal from Mexico than they did on their rapid 400-mile drive from Columbus to Parral.

No word has come from Gen. Cavazos, who, with Col. Carranza, was reported to have gone to San Francisco Borja to bring back the body of Villa. Officers of the Juarez garrison fear that Gen. Cavazos has been led into a trap and he and his command ambushed.

A dispatch from Chihuahua today says that the Parral district is quiet and that Villa is not dead but has passed far south into Durango, many miles from the nearest American column now resting at a point near Parral.

Frightful Destitution.

San Antonio, Tex., April 20.—Frightful destitution of the country through which the American troops have been operating south of Casas Grandes was pictured in a long report received by Gen. Funston today from Gen. Pershing. The report was written at Satevo before Gen. Pershing had learned the details of the fight at Parral, April 12.

Gen. Pershing mentioned the hostile attitude of the populace at Bachineva, displayed when Maj. Howse passed through there with a squadron of cavalry. He said the force was subjected to sniping. For the most part, however, he declared the poverty-stricken peon element exhibited nothing but apathy when the American troops passed through the country and skirted villages where the hungry inhabitants had gathered from the war-ruined countryside. He said they appeared to regard the American soldiers almost with indifference, evincing only at times some curiosity as to what "revolution" the visitors were carrying on.

Lack of Co-operation.

Field Headquarters, April 17, by aeroplane to Columbus, N. Mex., April 20.—Continued lack of effective military co-operation by the Carranza authorities has been met by the American expeditionary column. At some places the Americans have received considerable courtesy from the local Carranza officials. At other points there has been a little sniping of Americans.

Promises of Carranza co-operation have not materialized, due to lack of organized government in the regions penetrated and to a coldness from some Carranza commanders and some of the local leaders.

For a long time American officers did not feel certain which attitude—friendliness or opposition—the Mexicans would assume, and, therefore, unfriendly incidents were minimized through the censorship.

Today little hope remained that further progress could be made without serious clashes with Mexicans, including the unruly elements among the outlying Cerranza commands.

A Simple Way to Remove Dandruff

There is one sure way that has never failed to remove dandruff at once, and that is to dissolve it, then you destroy it entirely. To do this, just get about four ounces of plain, common liquid arvon from any drug store (this is all you will need), apply it at night when retiring; use enough to moisten the scalp and rub it in gently with the finger tips.

By morning, most if not all, of your dandruff will be gone, and three or four more applications will completely dissolve and entirely destroy every single sign and trace of it, no matter how much dandruff you may have.

You will find all itching and digging of the scalp will stop instantly, and your hair will be fluffy, lustrous, glossy, silky and soft, and look and feel a hundred times better.—Advertisement.

CABINET IN AGREEMENT

Proposals Submitted Which Will Avoid Anticipated Rupture.

Probable Voluntary Enlistment Scheme Will Be Reopened.

London, April 20.—At a meeting today of the British cabinet an agreement was reached upon the proposals which the ministers will make to parliament on the subject of recruiting. Their proposals will be submitted at a secret session of each house of parliament on Tuesday; the foregoing was announced in an official statement issued this afternoon.

It is understood that a proposition advanced by Arthur Henderson, president of the board of education and a labor leader, will have the effect of reopening the voluntary enlistment scheme for a month or six weeks, and that this proposal was accepted in principle by the cabinet with a view to ascertaining whether sufficient men would come forward for military service without the introduction of general compulsion.

The labor members, however, demand that all facts and figures regarding the military situation and requirements shall be submitted to the house of commons before they consent to any measure of universal conscription. This has not been confirmed officially.

PREPAREDNESS LAWS PASSED IN NEW YORK

Military and Physical Training to Be Adopted in Public Schools.

Albany, N. Y., April 20.—Passage of preparedness legislation and of financial reform measures have marked the session of the legislature which closes today. The preparedness measures provide for the adoption of a plan for physical and military training in the public schools and the appropriation of $500,000 for emergency purposes of the National Guard or for the mobilization of the entire militia force for field exercises this summer. Included in the financial legislation was a new legislative budget law.

Among the constitutional amendments approved was one to provide for woman suffrage. This measure must be again passed by the next legislature before it can be submitted to the voters in a general election.

W. J. BRYAN BEHIND IN NEBRASKA RACE

Running Sixth Among Seven Candidates for Delegate-at-Large.

Omaha, Neb., April 20.—Latest returns from Tuesday's preferential primary have increased the lead given by early reports to Henry Ford of Detroit for the Republican nomination for president, and indicate the renomination of Senator Gilbert M. Hitchcock on the Democratic senatorial ticket by a majority of 2 to 1 over his opponent, Ignatius J. Dunn of Omaha.

William J. Bryan, candidate for delegate-at-large to the Democratic national convention, is running sixth. There are seven candidates. The four receiving the largest number of votes will be elected. Incomplete returns indicated that Keith Neville was running 5,000 ahead of C. W. Bryan, Democratic candidate for governor and brother of the former secretary of state.

PIONEER RESIDENT OF IRONWOOD PASSES

John Banfield, Member of Norri Band and Mining Man, Dies.

Ironwood, Mich., April 20.—(Special to The Herald.)—John Banfield, one of the pioneers of Ironwood, died at the family home Tuesday of pneumonia. He was born in Redruth, Cornwall, Eng., March 2, 1864, and when 6 years old came to this country. Before coming to Ironwood some thirty years ago he lived at Norway, Mich.

About twenty-eight years ago he was married to Miss Kate Roberts, whose death occurred some three months later. In 1893, he was married to Miss Edith Knight, who, with

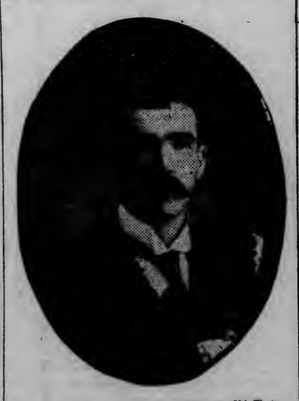

—From an Old Photo.

JOHN BANFIELD.

two daughters, Zella and Gladys, survive. The funeral will be held Friday afternoon from the home and the First M. E. church. Rev. W. B. Coombe, former pastor of the Ironwood church, but now pastor at Crystal Falls, Mich., will deliver the sermon and assist the Rev. A. E. Healey.

Mr. Banfield was a member of the Norri band almost continuously since its organization.

Charter Member of I. O. O. F.

He was also a charter member of the local lodge of I. O. O. F. and a member of the George Washington lodge, Sons of St. George. The funeral will be in charge of the I. O. O. F. He was employed by the Oliver Iron Mining company ever since his arrival here.

CANADIAN ALLOWED TO STARVE TO DEATH

J. E. Stratton Dies at Hot Springs After Fasting Thirty-Six Days.

Hot Springs, Ark., April 20.—J. E. Stratton, political leader in Ontario, Can., and for many years a member of the dominion parliament, died here yesterday after thirty-six days of fasting. Prof. K. Feige, formerly of Oklahoma City, Okla., under whose treatment Stratton is said to have been prohibited from receiving any nourishment but water, was arrested and held by a coroner's jury in $1,000 bail for alleged manslaughter.

Prof. Feige, it was testified at the inquest by Mrs. Stratton and Stratton's nurse, Etchioard Ellis, had been treating Mr. Stratton since March. They said local physicians were called in last Friday when the man was in a comatose state for seventy-four hours. Mrs. Stratton said Feige endeavored to stop the hiccoughs by tightening a belt around Stratton's waist until he suffered so that she eased it to relieve his pain.

Last Friday Feige was arrested charged with practicing medicine without a license, and was out on $1,000 bail when arrested again yesterday. Mr. Stratton lived in Peterboro, Ont.

Earthquake in Canaries.

Fuerteventura, Canaries, April 15, via Paris, April 20.—An earthquake lasting twelve seconds rocked the houses of this island today. The shock was accompanied by loud rumblings and terrified the population. The damage was small.

SPANIARDS PLAN LINE TO NEW YORK

To Organize Big Corporation to Operate Fleet of Steamships.

New York, April 20.—Plans for the organization of a $20,000,000 corporation to operate the proposed steamship line under the Spanish flag, between Vigo, Spain, and New York, were announced here today by the local Spanish-American chamber of commerce, which confirmed recent reports that the Spanish government would in June grant legislative sanction to the project.

A fleet of eight fast passenger and freight vessels will be operated, according to the plans, and the Spanish government intends to guarantee the corporation earnings of 5 per cent. It is proposed to have the line financed with American capital, and local financial interests are understood to have expressed confidence in the success of the venture. Pending the construction of vessels of modern type a provisional service would be established with three steamers and sailing every ten days. No date for the first sailing has been determined.

Coats Elected to Parliament.

London, April 20.—Sir Stuart Coats, coalition candidate, has been elected member of parliament from Wimbledon, Surrey, over Kennedy Jones, independent, by a majority of 1,811. The seat was made vacant by the elevation of Henry Chaplin, Unionist, to the peerage.

FINALLY MAKES WINNIPEG.

Train Traffic Between Canadian City and Grand Forks Restored.

Grand Forks, N. D., April 20.—For the first time in three days Local Train No. 137 on the Great Northern, running from Grand Forks to Winnipeg, yesterday made its entire distance. Since Sunday the line from Neche, N. D., to Winnipeg, on the Canadian Pacific, over which the Great Northern runs, has been out of order, three miles of track being washed out. Trainmen and section hands have been at work since the recession of the water and have put the roadbed and tracks into condition.

One of the worst places on the roadbed was a three-quarter mile stretch near Rosenfeldt, Man.

DAY IN CONGRESS

SENATE.

Final monopoly inquiry continued.

Miscellaneous calendar bills were considered.

HOUSE.

Calendar bills were taken up.

Printing codification bill was discussed.

Armour's STAR HAM

With Stockinet Covering

Juicy, sweet, nut-flavored.

The Stockinet Covering keeps all the goodness in. Buy a whole Star Ham or a piece of Star Bacon for Easter.

The National Easter Breakfast

Veribest TRADE MARK

SELECTED EGGS

Absolutely fresh—selected for size and color—larger than ordinary eggs. You'll want Veribest Eggs for Easter morning. Ask for the carton with the Armour Oval Label.

ARMOUR & COMPANY

DULUTH, MINN.,
J. C. FISHER, Manager.
Phones: Melrose 2206; Grand 251.

Enjoy French Lick Springs

This charming rendezvous of society was never more delightful than now. It is so restful. Its facilities for amusement and exercise are so complete. The health-giving properties of its waters and baths are so beneficial.

It's really a delightful penance for the sin of over-work or over-play.

Take your wife and go down for a few weeks. She will enjoy it, and no doubt find many of her friends there.

Located in the foothills of the Cumberland Mountains, just a night's ride from Chicago

On the MONON ROUTE

(CHICAGO, INDIANAPOLIS & LOUISVILLE RY.)

Two daily trains from Chicago—8:30 a. m., with through observation-parlor car—9:00 p. m., with electric-lighted drawing room, compartment-observation sleeping cars—from Dearborn Station.

Send for beautifully illustrated booklet, descriptive of the pleasures and curative properties of French Lick Springs, *The Home of Pluto.*

Address French Lick Springs Hotel, French Lick Springs, Ind., or

E. P. Cockrell, G. P. A., Monon Route, 1466 Transportation Bldg., Chicago, Ill.

Or L. E. Sessions, G. A. P. D., 118 Chamber of Commerce, Minneapolis,

PRESIDENT'S NOTE TO GERMANY ADMITS OF NO EVASION BY BERLIN

Demands Abandonment of Illegal Submarine Warfare at Once.

Refusal Will Cause Immediate Break in Diplomatic Relations.

Full Text of Document With Appendix on the Sussex Case.

Washington, April 20.—The full text of the American note to Germany, signed by Secretary Lansing and addressed to Ambassador Gerard at Berlin, follows:

"You are instructed to deliver to the secretary of foreign affairs a communication reading as follows:

"I did not fail to transmit immediately by telegraph to my government your excellency's note of the 10th instant in regard to certain attacks by German submarines, and particularly in regard to the disastrous explosion which on March 24 last wrecked the French steamship Sussex in the English channel. I have now the honor to deliver under instructions from my government the following reply to your excellency: Information now in the possession of the government of the United States fully establishes the fact in the case of the Sussex, and the inference which my government has drawn from that information it regards as confirmed by the circumstances set forth in your excellency's note of the 10th inst. On the twenty-fourth of March, 1916, at about 2:50 o'clock in the afternoon, the unarmed steamer Sussex, with 325 or more passengers on board, among whom were a number of American citizens, was torpedoed while crossing from Folkestone to Dieppe. The Sussex had never been armed; was a vessel known to be habitually used only for the conveyance of passengers across the English channel; and was not following the route taken by troop ships or supply ships. About eighty of her passengers, noncombatants of all ages, and sexes, including citizens of the United States, were killed or injured.

Torpedoed Without Warning.

"A careful detailed and scrupulously impartial investigation by naval and military officers of the United States has conclusively established the fact that the Sussex was torpedoed without warning or summons to surrender, and that the torpedo by which she was struck was of German manufacture. In the view of the government of the United States the facts from the first made the conclusion that the torpedo was fired by a German submarine unavoidable. It now considers that conclusion substantiated by the statements of your excellency's note. A full statement of the facts upon which the government of the United States has based its conclusion is inclosed.

"The government of the United States, after having given careful consideration to the note of the imperial government of the tenth of April regrets to state that the impression made upon it by the statements and proposals contained in that note is that the imperial government has failed to appreciate the gravity of the situation which has resulted, not alone from the attack on the Sussex but from the whole method and character of submarine warfare as disclosed by the unrestrained practice of the commanders of German undersea craft during the past twelve months and more in the indiscriminate destruction of merchant vessels of all sorts, nationalities and destinations. If the sinking of the Sussex had been an isolated case, the government of the United States might find it possible to hope that the officer who was responsible for that act had wilfully violated his orders or had been criminally negligent in taking none of the precautions they prescribed, and that the ends of justice might be satisfied by imposing upon him an adequate punishment, coupled with a formal disavowal of the act and payment of a suitable indemnity by the imperial government. But, though the attack upon the Sussex was manifestly indefensible and caused a loss of life so tragical as to make it stand forth as one of the most terrible examples of the inhumanity of the submarine warfare as the commanders of German vessels are conducting it, it unhappily does not stand alone.

Indiscriminate Destruction.

"On the contrary the government of the United States is forced by recent events to conclude that it is only one instance, even though one of the most extreme and most distressing instances of the deliberate method and spirit of indiscriminate destruction of merchant vessels of all sorts, nationalities and destinations, which have become more and more unmistakable as the activity of German under-sea vessels of war has in recent months been quickened and extended.

"The imperial government will recall when in February, 1915, it announced its intention of treating the waters surrounding Great Britain and Ireland as embraced within the seat of war and of destroying all merchant ships owned by its enemies that might be found within that zone of danger and warned all vessels, neutral as well as belligerent, to keep out of the waters thus proscribed, or to enter them at their peril, the government of the United States earnestly protested. It took the position that such a policy could not be pursued without constant gross and palpable violations of the accepted law of nations, particularly if submarine craft were to be employed as its instrument, inasmuch as the rules prescribed by that law, rules founded on the principles of humanity and established for the protection of the lives of noncombatants at sea, could not in the nature of the case be observed by such vessels. It based its protest on the ground that persons of neutral nationality and vessels of neutral ownership would be exposed to extreme and intolerable risk., and that no right to close any part of the high seas could lawfully be asserted by the imperial government in the circumstances then existing. The law of nations in these matters upon which the government of the United States based that protest is not of recent origin or founded upon merely arbitrary principles set up by conventions. It is based, on the contrary, upon manifest principles of humanity and has long been established with the approval and by the express assent of all civilized nations.

"The imperial government, notwithstanding, persisted in carrying out the policy announced, expressing the hope that the dangers involved, at any rate to neutral vessels, would be reduced to a minimum by the instructions which it had issued to the commanders of its submarines, and assuring the government of the United States that it would take every possible precaution both to respect the rights of neutrals and to safeguard the lives of noncombatants.

No Restraints Adopted.

"In pursuance of this policy of submarine warfare against the commerce of its adversaries, thus announced and thus entered upon in despite of the solemn protest of the government of the United States, the commanders of the imperial government's under-sea vessels have carried on practices of such ruthless destruction which have made it more and more evident as the months have gone by that the imperial government has found it impracticable to put any such restraints upon them as it had hoped and promised to put. Again and again the imperial government has given its solemn assurances to the government of the United States that at least passenger ships would not be thus dealt with, and yet it has repeatedly permitted its undersea commanders to disregard those assurances with entire impunity. As recently as February last it gave notice that it would regard all armed merchantmen owned by its enemies as part of the naval forces of its enemies and deal with them as with men-of-war, thus at least by implication pledging itself to give warning to vessels which were not armed, and to accord security of life to their passengers and crews, but even this limitation their submarine commanders have recklessly ignored.

"Vessels of neutral ownership—even vessels of neutral ownership bound from neutral port to neutral port—have been destroyed along with vessels of belligerent ownership in constantly increasing numbers. Sometimes the merchantmen attacked have been warned and summoned to surrender before being fired upon or torpedoed; sometimes their passengers and crews have been vouchsafed the poor security of being allowed to take to the ship's boats before the ship was sent to the bottom. But again and again no warning has been given, no escape even to the ship's boats allowed to those on board. Great liners like the Lusitania and Arabic, and passenger boats like the Sussex, have been attacked without a moment's warning, even before they have even become aware that they were in the presence of an armed ship of the enemy, and the lives of noncombatants, passengers and crew, have been destroyed wholesale and in a manner which the government of the United States cannot but regard as wanton and without the slightest color of justification.

Americans Meet Death.

"No limit of any kind has in fact been set to their indiscriminate pursuit and destruction of merchantmen of all kinds and nationalities within the waters which the imperial government has chosen to designate as lying within the seat of war. The roll of Americans who have lost their lives on ships thus attacked and destroyed has grown month by month until the ominous toll has mounted into the hundreds.

"The government of the United States has been very patient. At every stage of this distressing experience of tragedy after tragedy it has sought to be governed by the most thoughtful consideration of the extraordinary circumstances of an unprecedented war and to be guided by sentiments of very genuine friendship for the people and government of Germany. It has accepted the successive explanations and assurances of the imperial government as of course given in entire sincerity and good faith and has hoped, even against hope, that it would prove to be possible for the imperial government so to order and control the acts of its naval commanders as to square its policy with the recognized principles of humanity as embodied in the law of nations. It has made every allowance for unprecedented conditions and has been willing to wait until the facts became unmistakable and were susceptible of only one interpretation.

"It now owes it to a just regard for its own rights to say to the imperial government that that time has come. It has become painfully evident to it that the position which it took at the very outset is inevitably forfeited by the submarines for the destruction of an enemy's commerce, is, of necessity, because of the very character of the vessels employed and the very methods of attack which their employment, of course, involves, utterly incompatible with the principles of humanity, the long established and incontrovertible rights of neutrals and the sacred immunities of noncombatants.

But One Course Open.

"If it is still the purpose of the imperial government to prosecute relentless and indiscriminate warfare against vessels of commerce by the use of submarines without regard to what the government of the United States must consider the sacred and indisputable rules of international law and the universally recognized dictates of humanity, the government of the United States is at last forced to the conclusion that there is but one course it can pursue. Unless the imperial government should now immediately declare and effect an abandonment of its present methods of submarine warfare against passenger and freight-carrying vessels, the government of the United States can have no choice but to sever diplomatic relations with the German empire altogether. This action the government of the United States contemplates with the greatest reluctance, but feels constrained to take in behalf of humanity and the rights of neutral nations."

STATEMENT OF SUSSEX CASE IN AN APPENDIX

The appendix to the note under the caption "statement of facts in Sussex case accompanying note to German government of April 18, 1916," follows:

The French channel steamer Sussex, employed regularly in passenger service between the ports of Folkestone, England, and Dieppe, France, as it has been for years (French foreign office) left Folkestone for Dieppe at 1:25 p. m., March 24, 1916, with 325 or more passengers and a crew of 53 men. (Declaration of Capt. Mouffet; Rear Admiral Grasset's report.)

The passengers among whom were about twenty-five American citizens (Telegram London embassy, March 25 and Paris embassy March 26 and 28) were of several nationalities and many of them were women and children and nearly half of them subjects of neutral states. (Report of Commander Sayles and Lieut. Smith), Rear Admiral Grasset's report.

Carried No Armament.

The Sussex carried no armament (French foreign office; report of Commander Sayles and Lieut. Smith; affidavits of American passengers) has never been employed as a troop ship, and was following a route not used for transporting troops from Great Britain to France (British admiralty statement), French foreign office.

The steamer proceeded on its course almost due south after passing Dungeness. (Declaration of Capt. Mouffett.) The weather was clear and the sea smooth (Affidavits of Etna Hale, John H. Hearley, Gertrude W. Warren.) At 2:50 p. m. when the Sussex was about thirteen miles from Dungeness (Declaration of Capt. Mouffett) the captain of the vessel, who was on the bridge, saw about 150 meters from the ship, on the port side, the wake of a torpedo (declaration of Capt. Mouffett.) It was also seen very clearly by the first officers and the boatswain, who were with the captain on the bridge (Report of Rear Admiral Grasset.) Immediately the captain gave orders to port the helm and stop the starboard engine (Declaration of Capt. Mouffett), the purpose being to swing the vessel to starboard so as to dodge the torpedo by allowing it to pass along the port bow on a line converging with the altered course of the steamer.

Torpedo Strikes.

Before however, the vessel could be turned far enough to avoid crossing the course of the torpedo, the latter struck the hull at an angle a short distance forward of the bride, exploded, destroyed the entire forward part of the steamer as far back as the first water-tight bulkhead, carried away the foremast with the wireless antennae and killed or injured about eighty of the persons on board. (Declaration of Captain Mouffett; report of Rear Admiral Grassett; deposition of Henry S. Beer.) At the time no other vessel was in sight. (Affidavits of Samuel F. Bemis, T. W. Culbertson, John H. Early and others.)

The approach of the torpedo was witnessed by several other persons on the vessel. (Affidavits of H. Bemis, H. Beer, Gertrude W. Warren.) One of these, an American citizen named Henry S. Beer, was leaning on the port rail about ten feet behind the bridge and gazing seaward when he saw the approaching torpedo about 100 yards away and exclaimed to his wife and companion: "A torpedo." Immediately following this exclamation, the missile struck the vessel. (Deposition of Henry S. Beer and Mrs. Henry S. Beer.)

Captain Corroborated.

In further corroboration of the fact that the captain saw the torpedo coming toward the vessel, is the sworn statement of the engineers to the effect that the order to port the helm and to stop the starboard engine was received and ordered. (Report of Admiral Grassett.) No reasonable explanation can be given for this unusual order other than that the captain saw something which caused him to change his course sharply to starboard.

In addition to this evidence, which would in itself appear to be conclusive that the agent of destruction was a torpedo is that of Lieut. Smith, U. S. N., attached to the American embassy at Paris, who, accompanied by Maj. Logan, U. S. A., of the embassy, went to Boulogne, inspected the hull of the Sussex and personally found beneath the mass of water-soaked debris of the wreck fifteen pieces of metal which they retained in their possession, as they did not believe the pieces formed part of the vessel. Inspection of the hull disclosed that the vessel was wrecked by an external explosion, the boilers being intact, and that a short distance forward of the bridge was a large dent showing that the vessel had received a heavy blow, the direction of impact being from abaft the beam on an acute angle with the keel of the vessel (report of Lieut. Smith, cabled April 1). This evidence coincides with and corroborates the statement that the vessel was swinging to starboard and away from the torpedo when struck.

Not Part of Mine.

The pieces of metal which the American officers had collected were compared by Lieut. Smith, Lieut. Commander Sayles and Maj. Logan, with mines and plans of mines in possession of the French naval authorities at Boulogne, Rochesfort and Toulon, and British naval authorities at Portsmouth. These officers are positive in their opinion that these pieces of metal were not parts of a mine. (Report of Lieut. Smith, cabled April 2 and 5.)

Among these fifteen pieces of metal were two screw bolts showing the effects of an explosion which were stamped with "K" and "56" on faces of the head of one and "K" and "58" on faces of the head of the other. On examining German torpedoes in possession of the French naval authorities at Toulon, and of the English naval authorities at Portsmouth, the American officers found that identical bolts with the letter "K" and a number were employed to fasten the "war" head (kopf) to the air chamber. (Lieut. Smith's report, cabled April 2, 5 and 13.)

Screws Different.

The screws used in French and English torpedoes have no markings and are of a slightly different size. (Same reports). Furthermore, the American officers were able by comparison and close examination to positively identify and locate all the remaining thirteen pieces of metal as parts of a German torpedo, as follows:

Fragment 3, part of inner seat of water relief valve of engine valve.

Fragment 4 and 5, portion of bands on engine chamber.

Fragments 6 to 10, inclusive, and 12 parts of engine cylinders.

Fragments 11, 13, 14, 15, parts of steel war head still bearing the distinctive red paint common to German torpedo war heads. (Report of Lieut. Smith, cabled April 15).

In view of these authenticated facts, there can be no reasonable doubt but that the Sussex was torpedoed and that the torpedo was of German manufacture. As no vessel was seen by any person on the Sussex, the conclusion is irresistible that the torpedo was launched without warning from a submarine which was submerged at the time of the attack, and remained beneath the surface after the explosion.

German Statements.

The conclusion thus reached from the evidence (the affidavits being those of American citizens), collected by the department of state is substantiated by a statement in the imperial government's note of April 10, 1916. According to those statements a German submarine torpedoed a steamer 1½ miles southeast of Bull Rock bank.

Department's comment—The point of attack is exactly in the course which was taken by the Sussex after passing Dungeness, and about one-half mile from the place where the captain of the Sussex states he was torpedoed.

B—The attack took place at 3:56 p. m., Central European time. Department's comment 3:55 p. m. Central European time would correspond to 2:55 p. m. Western European time. The time of the striking of the torpedo, according to the captain of the Sussex and the stopping of the clocks on board the vessel, was 2:55 p. m. Western time.

C—The torpedo, when it struck, caused an explosion which tore away the whole fore part of the ship up to the bridge. Department comment—The fore part of the Sussex was wrecked as far back as the first water-tight bulkhead, according to the official reports.

Submarine Submerged.

D—The German submarine was submerged when the torpedo was launched, and there is no statement that it came to the surface after the attack. Department comment—The conclusion was reached that the submarine was submerged from the fact that no one on the Sussex saw a submarine, though the weather was fine.

E—No warning was given and no attempt was made to give one, since it is not mentioned. Department's comment—The evidence collected shows affirmatively no warning was given.

F—A sketch by the submarine commander of the steamer which he torpedoed does not agree with a photograph of the Sussex in the London Graphic. Department's comment—This sketch was apparently made from memory of an observation of the vessel through a periscope. As the only differences noted by the commander, who relied upon his memory, were the position of the smokestack and the shape of the stem, it is to be presumed that the vessels were similar in other respects.

G—No other submarines on that day attacked steamers in that locality. Department's comment—As no vessel is reported to have been torpedoed without warning by a submerged submarine other than the Sussex, it is beyond question that the vessel was torpedoed by the submarine whose commander's report is relied on in the note of April 10.

STAND FIRM FOR HONOR OF NATION

Should Not Be a Divided People, Says Frank Kellogg.

St. Paul, Minn., April 20.—Frank B. Kellogg last night gave out the following statement on the controversy with Germany:

"Whatever I may think about the manner in which the administration has handled our foreign relations, this is no time to discuss it. There is now only one thing for this country to do, and that is to stand firm for the honor of the nation and for the protection of American citizens, according to the principles of international law and the dictates of humanity. This country cannot consent that these immemorial principles and customs of civilized nations, established for the protection of innocent people against the horrors of war, should be disregarded. In this stand there should not be, and I believe there will not be, a divided people. One thing I hope will now be realized—the absolute necessity for immediate action to protect this country and our institutions. Had we been properly prepared to stand firm and enforce the rights of American citizenship, we should probably never have been confronted with this grave crisis."

SIR W. RALEIGH HAD NOTHING ON H 227

PERSONAL—The gentleman who so clumsily jostled young lady going out of the postoffice through west revolving doors, causing her to drop a package she was carrying, wishes to make amends if any damage was done and also to apologize. I fear that I appeared to be void of all manners. Having to catch a train caused my haste. Please address H 227, Herald.—Herald want ad.

As compared to H 227, Herald, Sir Walter Raleigh was a piker.

Anybody could spread a cloak for a lady, providing he had one and especially if that lady was a queen, as the one Walt served happened to be. Also he had warning that she was coming and had plenty of time to think like the players in the outfield.

Not so with H 227, Herald! He evidently had no time to think, for he was in a rush. But H 227 has a conscience, and it bothered him. He probably pictured that girl thinking to herself:

"Well, whadda yuh think of that boob?"

Of course she might have soliloquized in more elegant language, but the chances are that she did not. But H 227 thought, doubtless, that it was something to that effect. And he couldn't stand it. Therefore, desiring to square himself, and not knowing the young woman, he took the only possible means of reaching her, employing the great modern American medium of reaching anybody, anywhere—he advertised.

H 227 therefore showed himself to be possessed of three excellent qualities: Conscientiousness, innate politeness and modernity in his methods. Persistence might be added as an indicate trait. Now if the young woman should answer, there might result—

But romance was not the theme of this article.

For the Easter Feast.

Grocers and meat dealers will offer all that the markets afford in The Herald tomorrow night. Be sure to read the ads.

ARMY RECRUITS MUST HAVE PURE BREATH

The United States army may be small, but it is composed of real men, according to Sergeant Smeeds, recruiting officer in Duluth.

"The war department is so particular about the qualifications of the men in the army that any applicant having even the smell of liquor on his breath will be rejected," the officer said today. "What we want is men of good moral character as well as sound body and keen intellect. We don't want the bums and riffraff of society—men who have no ambition or energy."

MULE KICKS MAN INTO THE U. S. NAVY

Mike Kovolesky, a strapping young machinist from the range, has been literally "kicked" into the United States navy—that is, if he passes his final tests.

Kovolesky came to Duluth last winter and asked to be enlisted into Uncle Sam's service, but an injury to his nose prevented him from passing the physical tests. About a year ago he had his nose flattened in an accident in the shop where he was working. This greatly impaired his sense of smell and it looked as if a surgical operation would have to be made to check the development of the injury.

But fate saved the day for Mr. Kovolesky and Uncle Sam. The man with the injured nose went to work on a farm and one day while leading a mule to water the animal broke loose, turned tail and kicked Kovolesky. Just where the mule's hoof landed is unnecessary to say except that Kovolesky was saved the trouble of an operation and he now has a straightened nose.

Recruiting Officer E. A. Nippa tested Kovolesky's physical qualifications yesterday and says if the examining physician is willing, Mr. Kovolesky will soon be a jack tar. He is keen to get into the navy and says it is much better sport than leading mules and not half so dangerous.

First Clay County Seeding.

Moorhead, Minn., April 20.—The first seeding reported this spring was started on the John Lamb farm in Oakport township Tuesday. The northeast quarter of section 22 in this township is perfectly drained and has been in seedable condition for several days. Oats will be planted.

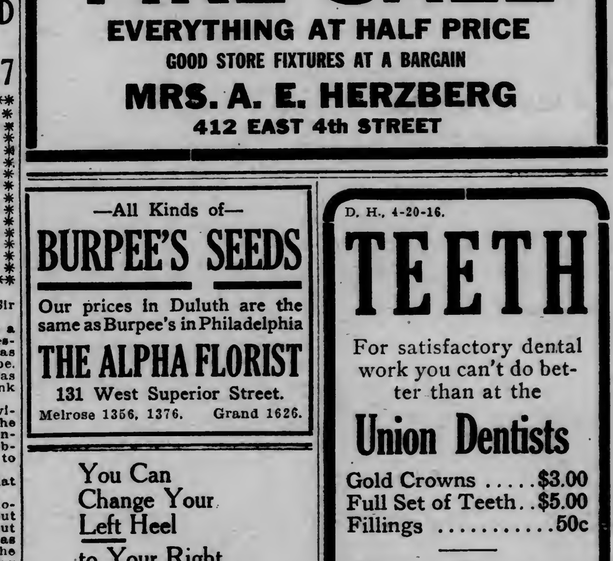

For comfort, daintiness and durability

BURLINGTON Newfashioned Hosiery

"Made to fit from the toe up"

Burlington Newfashioned Hosiery is knit entirely without seams.

It is shaped to fit the foot, ankle and leg, and its dainty shapeliness cannot be ironed out.

A new knitting machine is used exclusively in making Burlington Newfashioned Hosiery. It knits the entire stocking at one process.

This reduces cost of production, and makes it possible to use better grades of cotton, lisles and silks without increasing prices.

When you put on a pair of Burlington Newfashioned Hose you'll be delighted with the perfect fit and comfort.

Made in all popular weights and weaves; costs you no more than old style hose.

Sold and advertised by reliable dealers

MARSHALL FIELD & COMPANY, Chicago

Wholesale Distributers

FIRE SALE

EVERYTHING AT HALF PRICE

GOOD STORE FIXTURES AT A BARGAIN

MRS. A. E. HERZBERG

412 EAST 4th STREET

—All Kinds of—

BURPEE'S SEEDS

Our prices in Duluth are the same as Burpee's in Philadelphia

THE ALPHA FLORIST

131 West Superior Street.

Melrose 1356, 1376. Grand 1626.

D. H., 4-20-16.

TEETH

For satisfactory dental work you can't do better than at the

Union Dentists

Gold Crowns $3.00
Full Set of Teeth..$5.00
Fillings 50c

Union Dentists

315 West Superior St.

(Opposite St. Louis Hotel)

You Can Change Your Left Heel to Your Right When it Wears Down If It's

Heimbach's DOUBLE-WEAR Rubber Heel

Gray Hair? by druggists everywhere

sample FREE H. E. Nichols Clark av. St. Louis **"Walnutta"**

For Goodness Sake use KC BAKING POWDER

Purity First

It will never disappoint you—try it if you like good things to eat.

25 Ounces for 25¢ (More than a pound and a half for a quarter)

Temporary Money

Money which must be used again within a short time for business purposes should be deposited temporarily in a Certificate of Deposit with the City National Bank.

If, through change of circumstances, the amount should be left for six months or a year, it will bear interest at the regular rate for the period it remains.

Certificates are negotiable by indorsement without disturbing the earned interest. This one feature makes them a desirable manner of deposit.

THE CITY NATIONAL BANK

DULUTH MINNESOTA

DON'T EAT PEANUTS! CAUSE APPENDICITIS

Appendicitis has been directly traced to peanuts. Duluth people should know that simple buckthorn bark, glycerine, etc., as mixed in Adler-i-ka, often relieves or prevents appendicitis. This simple remedy acts on BOTH lower and upper bowel, removing such surprising foul matter that ONE SPOONFUL relieves almost ANY CASE of constipation, sour stomach or gas. A short treatment helps chronic stomach trouble. The INSTANT, easy action of Adler-i-ka is astonishing. W. A. Abbett, druggist.

CASTORIA

for Infants and Children.

Castoria is a harmless substitute for Castor Oil, Paregoric, Drops and Soothing Syrups. It is pleasant. It contains neither Opium, Morphine nor other Narcotic substance. It destroys Worms and allays Feverishness. It relieves Constipation, Wind Colic, all Teething Troubles and Diarrhœa. It regulates the Stomach and Bowels, giving healthy and natural sleep. The Children's Panacea—The Mother's Friend.

The Kind You Have Always Bought

Bears the Signature of

Chas. H. Fletcher

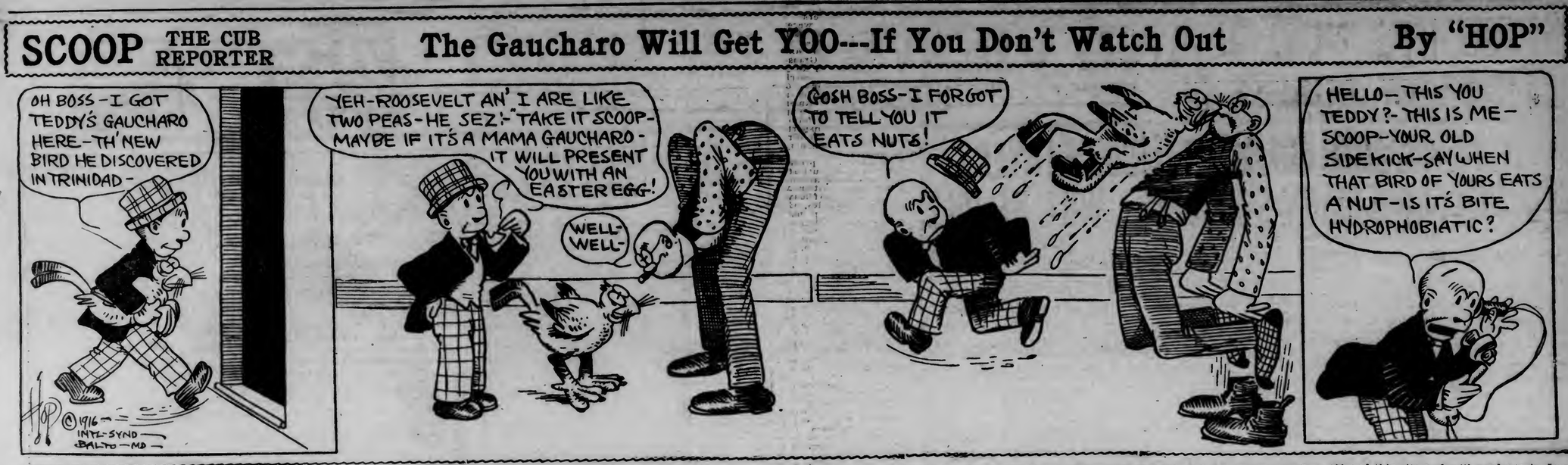

NEWS OF THE NORTHWEST

SURVEY WILL BE OUTLINED

Dr. Claxton to Tell North Dakota Regents How Work Is Progressing.

Heads of Various State Educational Institutions to Present Budgets.

Bismarck, N. D., April 20.—(Special to The Herald.)—Dr. P. P. Claxton, United States commissioner of education, will be here April 24 to meet with the state board of regents, which has charge of the educational institutions of North Dakota. Dr. Claxton is directing the educational survey of this state, being made under the auspices of the board of regents. Dr.

DR. P. P. CLAXTON.

Claxton took charge of the work at the request of the board and is assisted by Dr. E. B. Craighead, formerly president of the University of Montana; Dr. W. T. Bawden, the industrial expert of the bureau of education in Washington, and Dr. L. D. Coffman, of the department of education at the University of Minnesota.

Dr. Claxton has been spending this month in the state of Washington, where he is directing an educational survey and intends to spend the week of April 24 in this state. He was here last November and visited some of the educational institutions and was again in the state since the holidays for a brief period. He will spend Monday and Tuesday in Bismarck in conference with members of the board and may roughly outline the report of the survey commission, which, it is expected, will be completed in June. During the rest of the week the Federal commissioner of education will visit the North Dakota Agricultural college, the State School of Science at Wahpeton and the State Normal-Industrial school at Ellendale.

On his former visits here the doctor became familiar with conditions at the three normals, the state university and the State School of Forestry at Bottineau.

The detail work of the survey commission is being carried out by the three men assisting Dr. Claxton, but the latter is giving it general supervision and direction and is personally interested to a great degree in the educational conditions in North Dakota as some new issues are presented here that differ from the situation in other states.

Meeting of Board.

During the meeting of the board of regents next week each of the presidents of the educational institutions will be present and a number of important matters are to come up for consideration. The board recently let the contracts for the classification of the catalogues of the different institutions and is now securing information regarding the volume of supplies of all character required at each. This will be abstracted in the office of the board, and specifications will be submitted in May to bidders for supplies, the contracts for which will be let in June for the coming fiscal year.

The members of the board believe not only that money may be saved the institutions, but a better quality of goods and more efficient service can be had through letting the contracts for all the institutions through the central organization rather than by each one individually, as has been the custom in the past.

Each president will also submit the the annual budget for the next fiscal year. This plan has not formerly been in vogue at all the state schools. The regents will insist on this system and propose to hold each of the school heads strictly within the appropriations for the biennial period.

A MERCILESS JUDGE

One Who Shows No Favor.

A merciless judge is Father Time. Before him the weak and the wanting go to the wall. Only the truth can stand. For years the following statement from a Duluth resident has withstood this sternest of all tests.

Mrs. W. W. Montgomery, 307 Chestnut St., Duluth, says: "I have known of Doan's Kidney Pills for years and always speak a good word for them when I can. I suffered from bladder trouble. I had dull, heavy pains in my back and it hurt me to stoop. I was often so bad that I could hardly move. Any rest either day or night was almost impossible and I could hardly work. I used Doan's Kidney Pills and was freed from the complaint." (Statement given Oct. 1, 1913.)

On Sept. 17, 1915, Mrs. Montgomery said: "I have had no occasion to use Doan's Kidney Pills for a long time. They did me permanent good and I have always told anyone I have heard complaining, to use them."

Price, 50c, at all dealers. Don't simply ask for a kidney remedy—get Doan's Kidney Pills—the same that Mrs. Montgomery has twice publicly recommended. Foster-Milburn Co., Props., Buffalo, N. Y.

CALIFORNIA

Excursion Fares from Duluth

$83.10 San Francisco, Los Angeles and return, go one direct route and return another.

$89.06 San Francisco, Los Angeles, Puget Sound, via direct routes to California and in one direction via Puget Sound.

$60.00 Puget Sound Points, in one direction via Omaha, Colorado, Utah and the opposite via northern lines.

Tickets on sale daily beginning May 1st, return limit October 31st, 1916. Liberal stopovers.

Chicago and North Western Line

Special Excursion Fares

$78.10 San Francisco, Los Angeles and return. Wide choice of routes.

$84.06 To California via Puget Sound in one direction.

$55.00 To Puget Sound points, and choice of routes through Colorado-Utah

one way, via northern lines the other.

Tickets on sale June 9 to 16 inclusive, and July 23 to 30 inclusive; return limit two months from date of sale.

Tickets may be routed via Prince Rupert in one direction at $10 higher than fares shown via Puget Sound.

Special pamphlet and travel information upon request.

CHICAGO NORTH WESTERN LINE

TICKET OFFICE
302 West Superior St.
DULUTH
E. J. CARLAND
Gen'l Agent
Passenger Dep't

BRAINERD THIEVES STEALING DYNAMITE

Brainerd, Minn., April 20.—(Special to The Herald.)—William Seafield, head of the Seafield Exploration company, is worried about losing his drill working in the Cuyuna Range addition to Brainerd, where vandals have stolen pipe, wrenches, dynamite caps and dynamite. The drill has reached 112 feet deep. City and county authorities hope to land the thieves quickly.

BEMIDJI SHOOTERS WILL FORM CLUB

Bemidji, Minn., April 20.—(Special to The Herald.)—At a meeting to be held next week the Bemidji Rifle and Revolver club will be permanently organized. About fifty young men of the city have signed a petition for its organization and as soon as officers are elected work of establishing a range will be begun. The club will be affiliated with the National Rifle association and thus will receive their rifles and ammunition from the government free of charge.

BRAINERD PLANNING FOURTH CELEBRATION

Brainerd, Minn., April 20.—(Special to The Herald.)—Representatives from fifteen labor and fraternal organizations met at the city hall to decide upon plans for a monster Fourth of July celebration at Brainerd this year. From the amount of enthusiasm shown, little doubt exists that the arrangements will insure a successful celebration. Officers elected were: Chairman, W. F. Dieckhaus; vice chairman, S. R. Adair; treasurer, E. H. Jones; secretary, C. E. Hansing.

IRONWOOD POSITIONS FILLED BY COUNCIL

Ironwood, Mich., April 20.—(Special to The Herald.)—Mayor D. E. Sutherland presided at the first meeting of the new city council, and the following appointments were made: Mayor pro tem, F. W. May; attorney, C. M. Humphrey; assessor, Dudley Houk; sanitary engineer, Dr. J. J. Gerkins; surveyor, James Goudie; board of public works, Chris Bennett, one year, chairman; Richard Zinn, three years; J. W. Best, five years; fire and police commission, Gus Swanson, chairman, one year; Pat Mullen, three years; Adolph Mueller, five years.

POSITIONS FILLED IN WASHBURN, WIS.,

Washburn, Wis., April 20.—The new city council, now in charge of affairs, plans to carry on much street improvement here this year. A. W. McLeod is mayor, while Henry Johnson is president of the council and L. N. Clausen, city clerk. The following were re-elected: Chief of police, A. M. Kerr; street commissioner, Joseph Arseneau, and health officer, Dr. P. G. Frey.

Got Rid of My Corns With Magic "Gets-It"

Simplest Corn Cure in the World—No Pain, No Fuss. New, Sure Way

When corns make you almost "die with your boots on," when you've soaked them and picked them and sliced them, when corn-swelling salves,

Why Have Corns At All When "Gets-It" Removes Them the New, Dead-Sure Way?

and tapes, bandages, and plasters that make corns pop-eyed, have only made your corns grow faster, just hold your heart a moment and figure this: Put two drops of "Gets-It" on the corn. It dries at once. You can put your shoe and stocking on right over it. The corn is doomed. It makes the corn come off clear and clean. It's the new, easy way. Nothing to stick or press on the corn. You can wear smaller shoes. You'll be a joy-walker. No pain, no trouble. Accept no substitutes. "Gets-It" is sold by druggists everywhere, 25c a bottle, or sent direct by E. Lawrence & Co., Chicago, Ill.

MANY "DRY" LAKES NOW RUNNING FULL

Water From Heavy North Dakota Snowfall Filling Up Dry Basins.

Devils Lake, N. D., April 20.—(Special to The Herald.)—After constantly receding for over twenty years, the level of Devils lake, the greatest body of water in North Dakota, is expected to "come back" this spring in a manner that will overcome the deficiency of a term of years.

The vast hills of snow, especially along the Canadian border, have been pouring water southward for more than a week, with the result creeks have developed into rivers.

After passing from existence during the past five years, Lake Ibsen, south of Leeds; Rock lake, near Hansboro; Lake Irwin, north of Churchs Ferry; Dry lake, northwest of Devils lake, and scores of smaller basins have been filled to overflowing this spring.

Lake Bottoms Produced Crops.

Last year these four lake bottoms produced immense crops, there being an aggregate acreage of about 10,000 acres. Ibsen has been dry five years, during which riparian rights have been exercised, which was also done in the cases of Irwin and Dry lakes.

The filling of Lake Irwin, a twin body with Lake Alice, rehabilitates the greatest duck and goose ground in the Northwest, a pass on which millions of birds have been killed.

The overflow of Lake Irwin is pouring into Devils lake, through the village of Churchs Ferry.

Cando reports the downpour of water from the Turtle mountains has undermined bridges and flooded a vast acreage.

The little town of Gronna has resorted to dyking in battling the flood waters. Many branch lines in the northern part of the state are experiencing trouble with washouts.

PREPARING FOR DRIVING OF LOGS

Lumber Concerns Around Border City Sending Out Crews.

International Falls, Minn., April 20.—The lumber companies are sending out large river-driving crews in the hope of getting the greater share of their logs out during the present favorable conditions. There is still a foot or so of snow in the woods, and this with the usual spring rains should make an unusually favorable spring for driving.

Lower Rainy Very High.

The lower Rainy river is very high owing to the large amount of water running into it from its banks and the creeks along its shores. The ice in the rivers emptying into the Rainy has not gone out. The ice in them is heavy and there are many logs banked along them. When the logs and ice commence to move, old river men expect to see every bridge across them washed out, and Rainy river backed up higher than it was ever before.

REPRESENTATIVE LARSON FILES FOR RE-ELECTION

Sandstone, Minn., April 20.—(Special The Herald.)—Adolph S. Larson, representative from the Fifty-sixth district for two terms, filed at Pine City Tuesday for renomination. He believes in economy, good roads and building up the state. He is a temperance worker and figured in the county option legislation.

TO BOOST HINCKLEY.

Advocates of That City for County Seat Going to Sandstone.

Sandstone, Minn., April 20.—(Special to The Herald.)—As the time for voting on the question of the future location of the county seat of Pine county approaches—May 2—interest in the contest increases. Both Pine City, the present county seat, and Hinckley are making a thorough canvass of the county and interest is very keen in the outcome.

The Pine City advocates held a meeting here Saturday. Their chief speakers were Attorney S. G. L. Roberts and ex-Congressman J. Adam Bede. They brought the Finlayson band with them.

On Friday afternoon and evening the Hinckley representatives will be here to present their side. The Hinckley quartette and the Askov brass band will be present. Attorney Lamson, George Empey and others will speak.

BORDER CITY PAIR ARRESTED AND FREED

International Falls, Minn., April 20.—Loren Dehart swore out a warrant for the arrest of Mr. and Mrs. Gus Brother, who had lived in his house, alleging that they took some of his furniture when they moved out. After a short time in the county jail where they tried to secure bail they were released and the charge dismissed upon their returning the property and paying costs.

KILLED IN IOWA.

Lathrop, Mich., Young Man Loses Life Falling From Tower.

Negaunee, Mich., April 20.—The funeral of Orren Hayward, son of Mr. and Mrs. J. E. Hayward of Lathrop, who was killed at Keokuk, Iowa, Sunday was held at Lathrop today. Mrs. Hayward bringing the body home. The young man's death was caused from injuries he received in a fall from an electric tower on which he was working.

KILLED BY PROTECTOR.

South Dakota Woman Shot By Man Seeking to Shield Her.

Buffalo, S. D., April 20.—Mrs. Irene Puerirea, aged 60, a Harding county resident, near Slim Buttes, was shot and killed accidentally by a young man seeking to protect her from a drunken relative. It is said the young man was staying at Mrs. Puerirea's home. The woman quarreled with her son-in-law, who was intoxicated. The latter fired a revolver. The young man was awakened by the sound of the shot and heard some one at the door. Calling out and getting no reply, he fired through the door, thinking the son-in-law had attacked the woman again. Instead, his victim was Mrs. Puerirea. The young man was not held.

New Ashland Creamery.

Ashland, Wis., April 20.—A model creamery will be erected here by Carl Schindler, to cost $25,000. It will be a brick structure and will cover two city blocks.

The Coleman Creamery company of this city has leased the premises. Fred Uecke, a graduate of the agricultural school of the University of Wisconsin, will manage the plant.

Bemidji Girls' Ball Club.

Bemidji, Minn., April 20.—(Special to The Herald.)—Girls of the Bemidji high school have organized a baseball team and held their first practice on Wednesday. The team will be under the supervision of Julius Bestul, coach of athletics in the Bemidji high school. This is the first girls' baseball team to ever be organized in Bemidji schools.

PENINSULA BRIEFS

Marquette—Delegates to the state convention, selected at the Marquette county Republican convention Tuesday, were instructed to support Albert E. Petermann of Calumet as delegate-at-large to the national gathering at Chicago.

Menominee—A recent real estate deal here was the purchase this week of the Electric Square block and the Kable property upon which it is located by the Stocklin Drug company. Twenty thousand dollars is the amount reported involved in the deal by which the drug company comee into possession of the property at the northwest corner of Main street and Ogden avenue, formerly owned by Mrs. Margaret Kable.

Ishpeming—Robert J. Wise, who has been general secretary of the Ishpeming branch of the Young Men's Christian association ever since the organization was formed some years ago, has resigned, and will leave here for Flint June 1. In his new position Mr. Wise will be engaged in developing activities among the factory workers employed in the automobile industry at Flint.

Houghton—The Houghton high school authorities will sanction no interscholastic athletics this year. Interclass games will be permitted.

Ishpeming—The Lake Superior & Ishpeming Railway company is distributing ore cars to the mines of both Ishpeming and Negaunee. The Oliver company has received shipping orders and the Cleveland-Cliffs is also preparing to begin loading.

Hancock—The funeral of Thomas W. Jilbert was held Tuesday afternoon, the Blue Lodge F. & A. M., of Houghton having charge. Services were held at the house and the remains were laid at rest in Forest Hill cemetery, Houghton.

Chassell—Charles Peterson hanged himself near here. He had several checks issued by the St. Paul Railroad company in his pocket. He was a section man and indications are that he was dead for two or three months, probably having been frozen to death. He is about 55 years of age.

Houghton—The erection of the new tower for the weather bureau on the roof of the Masonic building has been about completed.

Hubbell—Contractor John J. Michels of Houghton has been awarded the job of erecting the new depot here for the Copper Range Railroad company. This depot will be modern in every way.

Houghton—The jury in the case of the People vs. Joseph Stukel of Calumet, charged with the violation of the liquor laws, by keeping open on Sunday, returned a sealed verdict of guilty. Judge O'Brien imposed a fine of $50 and costs of $25 against Stukel, which was paid.

Calumet—George Martin, clerk of Calumet township for the past six years, will run for the office of treasurer of Houghton county and petitions for the nomination of Mr. Martin are being circulated throughout the county.

Houghton—Observer H. P. Cowdrick of the local weather bureau station announces that the display of storm warnings will be resumed on April 20.

Lake Linden—Patrick Carbray, a former resident of Lake Linden, died at Detroit recently. The family resided here almost from the time the village was established and moved to Detroit about six years ago. He is survived by his wife, three sons, Michael, William and Joseph, and two daughters, Mary and Lillian.

Negaunee—Arthur Sawbridge, son of Mr. and Mrs. J. H. Sawbridge, has been notified by the Illinois-Central Railroad company that he has been appointed traveling passenger agent of that road.

WISCONSIN BRIEFS

Madison—According to returns made to State Fire Marshal M. J. Cleary, fire losses in Wisconsin during March totaled $419,415, covered by insurance of $973,085. The number of fires was 259. This is a considerable decrease from the corresponding month of March, 1915, when the losses were $520,300 and the number of fires 280.

Stevens Point—Miss Marion Russell and many of her pupils of District No. 5, town of Hull, are obliged to go to and from school in boats during the high water that has existed for the last two weeks.

Sheboygan—The Sheboygan Forest Preservation society, which owns a large track of original pine forest south of the city at Black river, and the only remnant of the nine woods that once covered this region, held its first meeting in two years and re-elected the old officers.

Grand Rapids—Frank Lukaseski, 17 years old, was instantly killed in the Port Edwards paper mill while attempting to put a broken sheet of paper between a revolving roll. He was drawn into the machine and his head crushed to a pulp.

Wausau—The national board of the American Society of Equity is in session here and will ocntinue its deliberations until Saturday.

Birchwood—Because of increased traffic the Omaha road will lay heavier rails between Tuscobia and a point two miles north of Birchwood.

Oshkosh—William F. Porath, who was elected commissioner to succeed Henry F. Hagenes, on Tuesday assumed his office. According to reports, many people in this city are of the opinion that the commission form of government has about outlived its usefulness here. There is talk of going back to the aldermanic system when the six years of trial expires.

To People Who Are Under Normal Weight

Good Advice For Thin, Undeveloped Men and Women Who Want to Put on Flesh

Thousands of people suffer from excessive thinness, weak nerves and feeble stomachs who, having tried advertised flesh-makers, food-fads, physical culture stunts and rub-on creams, resign themselves to life-long skinniness and think nothing will make them fat. Yet their case is not hopeless. A recently discovered combination of assimilative agents has made fat grow after years of thinness, and it is also unequaled, judging from reports, for repairing the waste of sickness or faulty digestion and for strengthening the nerves. This remarkable preparation is called Sargol. Six strength-giving, fat-producing assimilative elements of acknowledged merit have been combined in this preparation, which is endorsed and used by prominent people everywhere. It is absolutely harmless, inexpensive and efficient.

A few weeks' systematic use of Sargol should go far to produce flesh and strength by correcting faults of digestion and by supplying nourishing fats to the blood. If not, every druggist who sells it is authorized to return the purchase price. Increased nourishment is obtained from the food eaten, and the additional fats that thin people need are thus provided. Boyce Drug store and other leading druggists supply Sargol and say there is a large demand for it.

While this new preparation has from reports given splendid results as a nerve-tonic and vitalizer, its use is not recommended to nervous people unless they wish to gain at least ten pounds of flesh.—Advertisement.

DAKOTA BRIEFS

Grand Forks, N. D.—Over 300 Masons from Warrcad, Crookston, Park River, Forest River, Grafton and other towns in Northwestern Minnesota and North Dakota gathered here to witness work in the third degree, done by twelve past masters of the state.

Fargo, N. D.—Organizer Stevens of Fargo lodge, Camels of the World, reports that the lodge has taken an option on the John Sclanser lot, Eighth street and Northern Pacific avenue, for the erection of its $50,000 club house, which will be 70 by 170 feet.

Minot, N. D.—The total enrollment in the city schools since last September is 1,586. The membership last month was 1,411 and the average daily attendance was 1,243. The number of pupils neither tardy nor absent for the month was sixty-seven.

Crary, N. D.—Mr. and Mrs. Ahlbrecht, who have conducted a hotel in Crary for several years, sold the fixtures and furniture to Mr. and Mrs. Herman Jacobson, who are now in possession. Mr. Ahlbrecht will probably continue to live in Crary.

Prosper, N. D.—Funeral services for Christ Silfidahl, who died at his home here Sunday morning, took place from the Shoyenne River Swedish church Wednesday afternoon at 3 o'clock. Interment was made in the church cemetery. Mr. Silfidahl was the leading butcher of Prosper.

Minot, N. D.—Miss Alma Nelson, living near Drady, who was the victim of a brutal attack by George Hemingen, a farm hand employed on her father's farm, is resting easily. She has two severe cuts in the scalp, her left arm is broken and she was severely injured in the side. Hemingen is in the county jail, having waived a preliminary hearing and was unable to furnish bail. He has expressed a desire to plead guilty and will be sentenced to the penitentiary, but State's Attorney Herigstad has refused to allow him to plead pending the girl's condition.

Grafton, N. D.—Work has commenced on the excavation for the basement and foundation of the new Reyleck block.

Fargo, N. D.—Six of the dozen head of deer rescued from the ice in the Missouri river, southeast of Williston, have survived the terrible ordeal they were subjected to, according to the official report of E. B. McCutcheon, chief game warden of the Northern district, made to J. T. Purcell of this city, secretary of the board. The other six deer are dead, the exposure on the ice for so long a period proving fatal.

Devils Lake, N. D.—The annual meeting of the North Dakota Launderers' association will be held in Fargo on May 8 and 9. President Johnson of Devils Lake is in charge of the preparation of the program which, it is said, will contain much of interest to the laundrymen of North Dakota.

Des Lacs, N. D.—The Great Northern dam in the coulee here came near going out owing to the high water from the melting snow and it was only by dint of hard work with a large force of men working throughout a whole night that the dam and water were saved and other damage averted.

MINNESOTA BRIEFS

Crookston—Joe Jerrick, erstwhile farmer from Nesbit township, Polk county, arrested some time ago in Chicago, on the charge of selling mortgaged property, appeared before Judge Watts in district court and was sentenced to the penitentiary at Stillwater.

Bemidji—Wilho Salmi, arrested by J. F. Brandt, special Federal officer, on a charge of introducing liquor into Indian territory at Remer, had a hearing before Judge H. A. Simons, United States commissioner and was committed to the St. Louis county jail to await action of the Federal grand jury at Duluth July 11.

Crookston—E. G. Eklund, Robert Anderson and Engineer Boyer have gone to Eldred to inspect ditch No. 98, and also to repair ditch No. 19. Work has begun on the new athletic park west of the plant of the Minnesota Electric Light & Power company on Fourth street. Men are leveling the grounds and the construction of a fence will begin immediately. Bleachers and grandstands will be constructed as soon as the fence is completed. The improvements will cost about $2,000.

St. Cloud—George Guy has recently been elected as director of manual arts at the high school at Hopkins, near Minneapolis. Mr. Guy is a graduate of the mechanic arts department of the high and normal schools of this city and will graduate in June from the Stout Institute at Menomonie, Wis.

Little Falls—No further reports of trouble with the big log jam above the city have been received and it is thought that the jam is lodged tightly enough to prevent its going out until the boom company gets ready to move it.

Bemidji—Tom Olson, who was committed to the Beltrami county jail last week on a charge of introducing liquor into Indian treaty territory, suffered from an attack of acute appendicitis and will be taken to the St. Anthony hospital for an operation as soon as authority can be received from the government.

Fergus Falls—H. V. Anderson of Clearbrook, Minn., has arrived to take the place of Mr. McNeily, as cow tester. He worked two years under the instruction of A. J. McGuire at the Grand Rapids experiment station.

Rochester—Thomas Feeney, 10 years old, narrowly escaped burning to death early Monday evening, when the frame bungalow of Mr. and Mrs. Patrick H. Feeney on their farm two and a half miles south of Rochester, caught fire and burned to the ground.

Sauk Center—Improvement work on the Benton county fair grounds is to start at once and the changes outlined are all along the latest and most modern ideas.

St. Cloud—Easter Monday Mr. and Mrs. William Mund, pioneer settlers in this city will celebrate their golden wedding anniversary. Mr. Mund is a prominent member of the local G. A. R. post and it is not unlikely that they will take part in the celebration.

Moorhead—H. H. Hansen has returned from Chicago, where he attended a special meeting of the supreme council of the Royal league.

East Grand Forks—Thirty business places in East Grand Forks are affected by the ban raised by Polk county police officials against the sale of malt and "near beer."

Stillwater—Peter Bebau, 83 years old, and for forty years a resident of Washington county, died April 18. He came here from Canada and is survived by a widow and nine children.

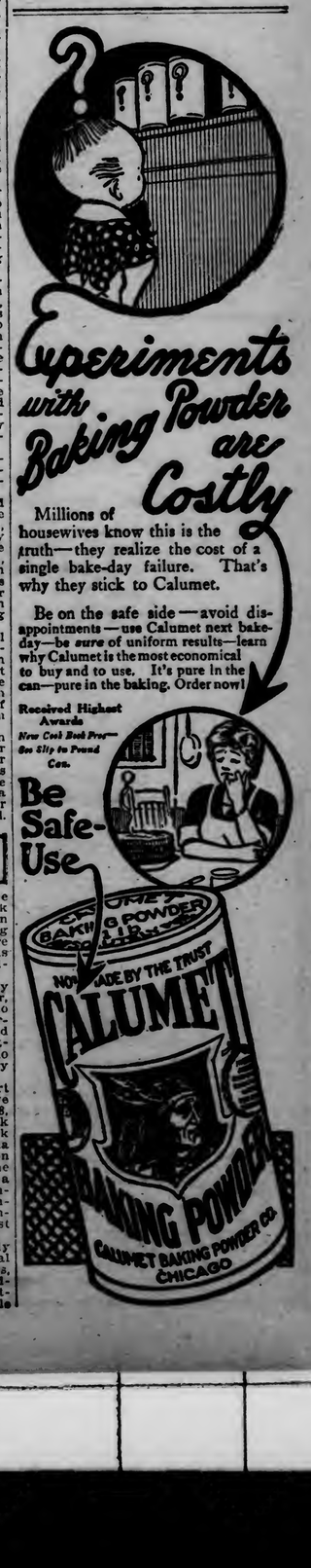

Baseball Rowing

NEWS AND VIEWS OF THE SPORT WORLD

BILLIARDS • BOWLING • BASKET BALL

Wrestling Boxing

SPORT NEWS AND COMMENT GLEANED FROM MANY SOURCES

Cutler Changes His Mind About Chance Gotch Will Have With Stecher—Unlucky Willie Ritchie Headed Westward—Dan O'Leary Is Still Hiking.

Charlie Cutler, next best heavyweight wrestler in the world to Frank Gotch and Joe Stecher, has changed his opinion regarding the outcome of a match between the last two grapplers.

While in Portland, Or., and San Francisco, Cal., on a recent trip, Cutler was freely quoted as saying that he thought Stecher would defeat Gotch if the latter was not as good as he ever was.

After seeing the Humboldt man in action on the coast and taking a peek at his condition, Cutler has changed his view. He now says that he thinks Gotch will win.

Joe Hetmanek, the "hick" manager of Joe Stecher, makes no concealment of his attitude concerning the coming match between Stecher and Gotch for the world's championship. "Joe and Gotch will meet in the middle states," said the manager of the marvelous Nebraska athlete the other day.

"This match was promised to Gene Melady months ago. Eastern managers may have had Gotch to sign a circus contract which binds him until October, but unless Gotch tumbles to himself and busts the contract there will be no match.

"October will be too late for an outdoor contest, and it would be positively absurd to stage such an important contest indoors.

"Gene Melady has been sticking for us from the start and we intend to stick to him. Melady prefers to put on the match in Omaha, and so do we. Unless it is held not later than Labor day and out of doors, under Gene Melady's promotion, we will not sign up. Eastern promoters may have made other arrangements, but that doesn't make any difference to us."

Willie Has Bad Luck.

Unlucky Willie Ritchie, so the story comes floating from the East, is shortly to wend his way from Gotham eastward to spend the summer months, and, perhaps, just perhaps, to quit the boxing game for good. When he went to New York city last fall there was every indication that Ritchie would do mighty well from a financial standpoint, and that, of course, is what chiefly concerns the modern scrappers.

Willie accepted a couple of minor engagements that he might get himself into the best of condition, and then set his sails for a bout with Ted Lewis, the English crack, who was stirring matters up, pugilistically, about that time.

The San Franciscan was to have been guaranteed a fat sum of money for the Lewis bout, but just about the time he was ready for the engagement it was discovered that in training he had fractured a rib, not severely, but sufficiently to call for a rest.

Sorely disappointed, Ritchie took a layoff of five or six weeks, spending the time in Florida, where he golfed, danced and otherwise whiled away his hours of freedom.

Then Willie returned to New York. First of all he accepted a minor match in Chattanooga as a starter and then edged his way back to the city of all cities, where he was billed to take on an unknown in the Bronx. It was more a publicity campaign than anything else. Ritchie trained faithfully from all accounts, but discovered again to his disappointment that the rib had not mended.

A trip to the doctor revealed the fact that it was not a broken rib this time, but instead a strained muscle that was at fault. The physician, so goes the story, has advised Willie that he will need to remain quiet for three or four months.

His Eastern campaign has been anything but a success financially and now that the summer is coming on, Ritchie figures to return home and put in at least a couple of month of motoring throughout the state and possibly to Portland.

O'Leary Just a Kid.

Dan O'Leary of Chicago, 73 years young, a fine physical example of what clean living and athletics will do for a person, dropped into Springfield, Mass., yesterday afternoon and announced he had just completed the 26-mile walk from Hartford, accompanied by five traveling salesmen. The walk was not made on a wager, but was for pleasure only, being arranged some few weeks ago when the "crowd" got together in a Western city. They started on the journey at 7 o'clock yesterday morning and at 12:32 o'clock the six pedestrians arrived at the Springfield postoffice, covering the 26 miles in 5:32, an average speed of one mile in a little more than 12:3 minutes. The other persons in the party were James K. Sullivan of Boston, Charles G. Palmer of Worcester, John Conley of Lowell, William Lord of Boston and John G. Mahoney of Boston. All reported themselves as somewhat tired and dreary after the lengthy grind, with the exception of Dan O'Leary. He trotted around briskly and failed to show any signs of weariness from the long walk.

Benny Kauff says his name is not pronounced that way at all. It is "Cowf," of the barnyard or dairy farm variety. Some people thought it could be pronounced to rhyme with laugh, and the news from Benny will be a disappointment to poets who were framing up a few things on him.

John McGraw has this to say about Benny Kauff, the slugging king of the defunct Feds: "Players like Kauff made baseball the national game. He has the spirit I like. It will carry him far. Benny is no man's fool. He is a smart little fellow and he's there thinking all the time. He has made himself the most talked of baseball player in the world. Those who think they are kidding him better wake themselves up."

Meyers Youthful Marvel.

Catcher Bill Meyers, of the Athletics, is only 23 years old, but has a good deal of baseball experience. Almost everybody has been marveling at the knowledge Meyers has of the fine points of catching and could not understand where he had picked them up, until Meyers informed Mack that he had been under the wing of Bill Sullivan, the veteran catcher, while with the White Sox, four years ago.

Devore With Brewers.

Toledo, Ohio, April 20.—Josh Devore, formerly of the Philadelphia Nationals, played the outfield yesterday for Milwaukee in the American association. Devore was purchased outright, according to Manager Clark of the Brewers. His first day's record in the association was one hit in four times at bat.

SOX PLAYERS WILL BE IDLE

Drenching Rain Drives Recruits Indoors, Making Games Impossible.

Exhibition Contest May Not Be Played Here Saturday.

Unless there is a decided change in the weather today it is more than probable that the Duluth baseball fans who so anxiously looked forward to witnessing the exhibition game next Saturday afternoon at Athletic park between the Superior and Duluth teams of the Northern league will be highly disappointed.

The heavy northeast gale that set in yesterday afternoon and which has continued with but slight intermission since, has drenched the park, converting it into a big mud bed. Prospects for late afternoon and evening weather today are for continued rain. An early hot sun tomorrow and Saturday might absorb the moisture in the ball yard so that the much-looked forward to exhibition could be successfully staged, but the prospects are not at all bright.

Practice, which the White Sox had scheduled for yesterday afternoon, had to be abandoned on account of cold weather and rain, the players remaining at the Rex hotel in the western part of the city where they are making their headquarters. Manager O'Brien is making an effort to secure the old armory for today. If he is successful he will stage an indoor ball game this afternoon and will give his pitchers a chance to warm up and keep their arms in shape. Batting practice will also be featured.

Conditions at Superior are similar to those in this city, with the exception that the Red Sox have no large building in which to work out. Most of the members of the crew that will represent the metropolis of Douglas county have arrived and are reported to be in good playing form.

Assurances were received from Virginia last evening that the Queen City of the Mesaba range will surely have a team on the Northern circuit this season. The fans of the "greatest little city in the world" have come across with approximately $5,000 to help out Messrs. A. B. Coates and Ted Finch, who, heretofore, have always borne the burden of the expense. Lefty Davis, who has been selected to manage the Ore Diggers, is assembling his crew and expects to have enough men on hand by Sunday so he can send a team against the fast semi-professional team of Hibbing.

BASEBALL STANDINGS

National League.

	Won.	Lost.	Pct.
Philadelphia	4	1	.800
Cincinnati	5	2	.714
Chicago	2	2	.500
St. Louis	3	3	.500
Pittsburgh	3	4	.429
Chicago	2	4	.333
Brooklyn	1	2	.333
New York	1	3	.250

Games Today.

Philadelphia at New York; clear.
St. Louis at Pittsburgh; cloudy.
Cincinnati at Chicago; cloudy.
Brooklyn at Boston; clear.

Yesterday's Results.

Brooklyn, 7; New York, 3.
Philadelphia, 6; Boston, 5.

American League.

	Won.	Lost.	Pct.
New York	3	1	.750
Boston	5	2	.714
Chicago	5	3	.625
St. Louis	4	3	.571
Washington	3	3	.500
Detroit	3	4	.429
Cleveland	4	4	.333
Philadelphia	0	5	.000

Games Today.

Chicago at Detroit; cloudy.
Boston at Philadelphia; cloudy.
New York at Washington; clear.
Cleveland at St. Louis; cloudy.

Yesterday's Results.

St. Louis, 6; Chicago, 2.
New York, 2; Philadelphia, 1.
Washington, 3-0; Boston, 2-2.

American Association.

	Won.	Lost.	Pct.
St. Paul	2	0	1.000
Toledo	2	0	1.000
Minneapolis	1	1	.500
Columbus	1	1	.500
Louisville	1	1	.500
Kansas City	1	1	.500
Indianapolis	0	2	.000
Milwaukee	0	2	.000

Games Today.

Minneapolis at Louisville; clear.
Kansas City at Columbus; cloudy.
St. Paul at Indianapolis; cloudy.
Milwaukee at Toledo; cloudy.

Yesterday's Results.

Toledo, 3; Milwaukee, 1.
Louisville, 16; Minneapolis, 5.
St. Paul, 7; Indianapolis, 1.
Kansas City, 4; Columbus, 3.

AMERICAN LEAGUE

Split the Result.

Boston, Mass., April 20.—Washington won a second time from the Red Sox in the forenoon game yesterday. The Senators gained a lead in the fifth inning by bunching two singles and Williams' double for two runs. In the ninth Barry tripled to deep center and the sequel was Washington's score by a squeeze play, but the batsman, Manager Carigan, failed to hit the ball and the runner was out at the plate. Score:

	R.	H.	E.
Washington	1	0	0
Boston	0	0	0
	0	0	2
	0	0	0
	0	0	0
	0	0	0
	0	0	0
	1	0	0
	0	0	0
	3	6	0
	2	7	2

Batteries—Boehling and Williams, Henry; G. Foster and Cady, Agnew.

Leonard, pitching his first game of the season, held Washington to three hits in the afternoon and Boston shut out Washington, 2 to 0. Washington had won the morning game, 3 to 2. Morgan, who led off with a double in the second inning of the afternoon contest, and advanced on a sacrifice, was the only Senator to reach third base. Timely hitting enabled the Red Sox to score their runs. Henriksen singled during the second inning, advanced on a sacrifice and scored on Gardner's triple to right field. In the sixth inning Henriksen walked, went to second on a put-out and scored when Barry doubled. Score:

	R.	H.	E.
Washington	0	0	0
Boston	0	3	0
	0	0	0
	0	0	1
	0	0	0
	0	0	x
	2	6	0

Batteries—Gallia, Ayers and Henry; Leonard and Thomas.

Yankees Defeat Athletics.

New York, April 20.—New York took the lead in the American league yesterday by defeating Philadelphia, the score being 2 to 1. Markle, a recruit from the Texas league, pitched for the Yankees and held the Athletics to three hits. Crowell, who was on the mound seven innings for Philadelphia, also pitched well, allowing only four hits, three of them being infield singles by Gilhooley.

Errors enabled New York to win in the first inning when Maisel walked and scored on Pick's wild throw and Gilhooley's infield single. Gilhooley scored on Oldring's muff of Baker's fly. Score:

	R.	H.	E.
Philadelphia	1	3	4
New York	2	5	0

Batteries—Crowell, Meyers and Meyer, Murphy; Markle and Nunamaker.

Browns Win From White Sox.

Chicago, April 20.—St. Louis hammered Cicotte yesterday and easily downed Chicago, 6 to 2, while Wellman, except in the second inning, had the White Sox at his mercy. A home run by Felsch, following a pass to Terry, accounted in that inning for the two Chicago runs. Lavan's fielding was a feature. Score:

	R.	H.	E.
St. Louis	6	10	1
Chicago	2	4	0

Batteries—Wellman and Severoid; Cicotte, Russell, Scott, Wolfgang and Schalk.

NATIONAL LEAGUE

Superbas' First Victory.

Brooklyn, N. Y., April 20.—Brooklyn won its first game of the season yesterday, defeating New York, 7 to 3. Manager Robinson benched O'Mara and Getz, sending Olson to short and Mowry to third. Olson's batting and fielding were the features. He figured in eight fast plays, two of them doubles. His single in the second scored a run, and in the eighth, with the score tied, his long single to center drove in Wheat and Mowry. Brooklyn gave Smith faultless support, while the Giants were weak in the field. Score:

	R.	H.	E.
New York	3	11	4
Brooklyn	7	9	0

Batteries—Tesreau and Rariden; Smith and Meyers, McCarty.

Champions Beat Braves.

Philadelphia, April 20.—Wildness on the part of Boston's pitchers proved very costly yesterday, the home players hitting the ball hard after batsmen had been given passes, Philadelphia winning, 6 to 5. Boston sent in three pitchers in the eighth inning and all of them were ineffective. Bender made his first appearance as a National leaguer in the ninth and prevented Boston from scoring. Score:

	R.	H.	E.
Boston	5	11	0
Philadelphia	6	10	1

Batteries—Hughes, Knetzer, Tyler, Reulbach and Gowdy; Mayer, Rixey, Bender and E. Burns.

AMERICAN ASS'N.

Colonels Swamp Millers.

Louisville, Ky., April 20.—In a game featured by hard hitting, Louisville defeated Minneapolis 16 to 5 here yesterday. The teams ran nip and tuck until the fifth when Farmer, in a pinch hitting role, turned the tide by tripling with two on bases. Whiteman hit three singles and walked to get on the job. Personal letters are being sent out to every city in the Northwest telling of the big event and what a grand show it promises to be. And this is only the beginning. Mr. Ames has a wonderful versatility in giving publicity to any worthy cause and when he begins to unfold his magnetic features they are certain to attract attention.

Since his arrival he has enthused life into every department of the club. Day and night he is working assiduously among the members bringing them to a full realization of what the regatta means to Duluth. Before the end of May it is almost certain that the whole world will know of the show that the Duluth club is going to give.

While Mr. Ames is busy with the publicity features, Coach Edward Hanlon Ten Eyck, twice winner of the senior championship sculls at the Royal English Henley regatta on the Thames, is getting about seventy young Duluthians into the most perfect physical condition and instructing them in the great science of pulling an oar. He has some fine material to work with and will, undoubtedly, develop several fast crews.

Last evening the recruits were scheduled to row on the bay but rain and rough weather made this impossible. Should the storm abate by this evening Ten Eyck expects to send all of the youngsters through their laps.

	Won.	Lost.	Pct.
Minneapolis	3	0	1.000
Kansas City	2	1	.667
Columbus	2	1	.667
Louisville	2	1	.667
St. Paul	1	2	.333
Toledo	1	2	.333
Indianapolis	1	2	.333
Milwaukee	0	3	.000

Kaws Win From Senators.

Columbus, Ohio, April 20.—Kansas City took yesterday's game from Columbus 4 to 3. Four singles in the sixth gave the visitors a lead that they retained. In the last half, the home hitters got to Humphries for three runs. After Leonard had opened the seventh with a two-bagger and Bradley sacrificed, Reagan proved successful in relief of Humphries. A throw by Demmitt was the fielding feature. Score:

	R.	H.	E.
Columbus	3	9	3
Kansas City	4	9	2

Batteries—Blodgett, Lisk and Coleman; Humphries, Regan and Hargrave.

Bresnahans Beat Brewers.

Toledo, Ohio, April 20.—Toledo found Hovlik for three hits in the sixth inning in yesterday's game with Milwaukee and won by the score of 3 to 1, after Kaiserling and Hovlik had engaged in a pitchers' battle for five scoreless innings. A base on balls and two stolen bases also aided the locals in winning. Kaiserling held Milwaukee to four scattered hits. Sweeney caught his first game for Toledo. Score:

	R.	H.	E.
Milwaukee	1	4	3
Toledo	3	9	0

Batteries—Hovlik and Allen; Kaiserling and Sweeney.

Saints Whip Hoosiers.

Indianapolis, Ind., April 20.—St. Paul took the second game of the series 7 to 1. Finneran twice held the locals scoreless when they had three on bases. Score:

	R.	H.	E.
St. Paul	7	10	2
Indianapolis	1	9	2

Batteries — Finneran and Land; Dawson, Aldridge and Schang.

Lewis Bests Abel.

Chattanooga, Tenn., April 20.—Ted Lewis, the Briton claiming the welterweight boxing championship of the world, last night won a decision over Jake Abel of Chattanooga, after eight rounds of fast fighting. Abel found it difficult to reach Lewis with any force, but by clever defensive fighting avoided severe punishment.

DON'T SQUEEZE BLACKHEADS—DISSOLVE THEM

Squeezing and pinching out blackheads make the pores large and cause irritation—then, too, after they have become hard you cannot get all of them out. Blackheads are caused by accumulations of dust and dirt and secretions from the skin and there is only one safe and sure way and one that never fails to get rid of them—a simple way, too—that is to dissolve them. Just get from any drug store about two ounces of powdered nerioxin—sprinkle a little on a hot, wet sponge—rub over the blackheads briskly for a few seconds—wash off and you'll be surprised to see that every blackhead has disappeared, and the skin will be left soft and the pores in their natural condition—anyone troubled with these unsightly blemishes should try this simple method.—Advertisement.

WASHINGTON PILOT IS PLEASED WITH START

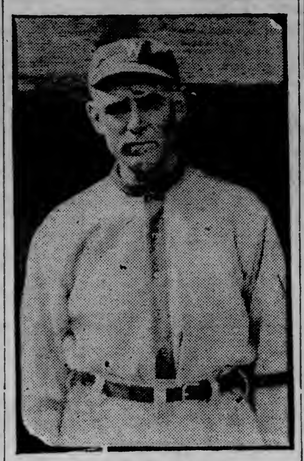

CLARK GRIFFITH.

This is the way Clark Griffith looked on the opening day of the season, when his Washington team beat the Yankees in an eleven-inning game by 3 to 2.

INSTILLING SOME "PEP"

Moving Spirit in Boat Club Regatta One Grand Little Hustler.

Coach Ten Eyck Also Working Hard With Crew of Youngsters.

Fired by the personal enthusiasm of Albert Ames, the hustling spirit brought back from Medford, Or., at the urgent request of Julius Barnes to act as general secretary, the 700 odd members of the Duluth Boat club are beginning to unleash their patriotism and are getting into the game of boosting the annual regatta of the National Association of Amateur Oarsmen of America which will be held in Duluth next August.

Although the greatest event of an athletic nature that Duluth has ever been handed will not be staged for several months, the boosters of the Zenith City are already beginning to make the following test. See how long you can work or how far you can walk without becoming tired. Next take two five-grain tablets of ordinary nuxated iron three times per day after meals for two weeks. Then test your strength again and see for yourself how much you have gained. I have seen dozens of nervous, rundown people who were ailing all the while, team last year scampered over the distance in 18:04 2-5. The Badgers will be back here next Saturday and possibly will have Michigan as a pace setter. It is understood that the Wolverines have not determined whether to form a four-mile or two-mile team out of available men, though Coach Farrell's men at Buffalo recently broke a world's record in a two-mile race with Cornell.

• • •

Minneapolis, Minn.—Thirty-one former University of Minnesota athletes who possess "M's" have completed plans to co-operate with the University "M" club, which is composed of undergraduates who have received the emblem, to establish an employment bureau for Gopher athletes. The bureau also will send out communications to promising athletes at minor schools, presenting the advantages offered at the university.

• • •

Minneapolis, Minn.—Dr. L. J. Cooke, athletic director at the University of Minnesota, has started a movement to organize a state gymnastic society because the events of the Northwestern Gymnastic society differ from those of the Western intercollegiate gymnastic conference. Carleton, Macalester, Hamline, St. Johns, St. Olaf, Gustavus Adolphus, Luther seminary, St. Thomas and Concordia college, have been asked to join the association. Gopher athletes compete in both meets and as the Northwestern society events are of a different nature and are held two weeks before the Western events, the big meet of the year, the Minnesota "U" men claim to be greatly handicapped for the latter affair.

• • •

Milwaukee, Wis.—The followers of boxing are looking forward with keen interest to the proposed match between Champion Freddie Welsh and Ever Hammer, Chicago, lightweight,

SPORTING GOSSIP FROM HERE AND THERE

Trotting, Tennis, Golf and Other Enthusiasts Preparing for Busy and Eventful Summer; Some Baseball "Dope."

Lebanon, Ohio—Ohio boasts of one of the two women in the whole country who train and race horses. Miss Vesta Stibbs of this city now is preparing her string for the coming campaign in the state harness circuits and looks forward to a successful one. She conducts a trotting farm of her own and has made money at it. In her string is Orphan Boy, 2:22¼, which has been a factor in Ohio trotting circles.

• • •

Cleveland—Cleveland tennis fans are looking forward to the biggest national event ever held in their city, the clay court championships, which are booked for the Lakewood Tennis club's courts, June 24 to July 1. Seating capacity for 6,000 spectators will be provided. Among the stars expected to take part are Clarence Griffin, Ellis Fottrell and possibly R. Norris Williams. Chick Benton, Cleveland's star in the tennis firmament, probably will enter, and Johnny Virden, a promising youth, also will represent the Forest City.

• • •

Minneapolis, Minn. — Minneapolis golf enthusiasts already are out in large numbers and some remarkably low scores have been hung up. The local veteran, Harry G. Legg, recently made the Minikahda course in sixty, and the feat was duplicated by R. Kaylor. Creditably low marks also were made at the Interlachen links.

• • •

Des Moines, Iowa—If conditions are favorable, followers of athletics here believe a world's record or two may be broken in the Drake university's relay races April 22. Except for the mark of 17:56, set by John Paul Jones and his colleagues on the Cornell quartet in 1911, Drake claims that the fastest four miles ever run was on its stadium cinders when Wisconsin's

Take Iron, Says Doctor, if You Want Plenty of "Stay There" Strength Like an Athlete!

Ordinary Nuxated Iron Will Make Delicate, Nervous, Rundown People 200% Stronger in Two Weeks' Time, In Many Cases.

NEW YORK, N. Y.—Most people foolishly seem to think they are going to get renewed health and strength from some stimulating medicine, secret nostrum or narcotic drug, said Dr. Sauer, a well-known Specialist who has studied widely both in this country and Europe, when, as a matter of fact, real and true strength can only come from the food you eat. But people often fail to get the strength out of their food because they haven't enough iron in their blood to enable it to change food into living matter. From their weakened, nervous condition they know something is wrong, but they can't tell what, so they generally commence doctoring for stomach ilver or kidney trouble or symptoms of some other ailment caused by the lack of iron in the blood. This thing may go on for years, while the patient suffers untold agony. If you are not strong or well, you owe it to yourself to make the following test. See how long you can work or how far you can walk without becoming tired. Next take two five-grain tablets of ordinary nuxated iron three times per day after meals for two weeks. Then test your strength again and see for yourself how much you have gained. I have seen dozens of nervous, rundown people who were ailing all the while, double and even triple their strength and endurance and entirely get rid of all symptoms of dyspepsia, liver and other troubles in from ten to fourteen days' time simply by taking iron in the proper form, and this after they had in some cases been doctoring for months without obtaining any benefit. But don't take the old forms of reduced iron, iron acetate or tincture of iron simply to save a few cents. You must take iron in a form that can be easily absorbed and assimilated like nuxated iron if you want it to do you any good, otherwise it may prove worse than useless. Many an athlete or prizefighter has won the day simply because he knew the secret of great strength and endurance and filled his blood with iron before he went into the affray, while many another has gone down to inglorious defeat simply for the lack of iron.

NOTE—Nuxated Iron recommended above by Dr. Sauer, is one of the newer organic iron compounds. Unlike the older inorganic iron products, it is easily assimilated, does not injure the teeth, make them black, nor upset the stomach; on the contrary, it is a most potent remedy, in nearly all forms of indigestion, as well as for nervous, run-down conditions. The Manufacturers have such great confidence in Nuxated Iron that they offer to forfeit $100.00 to any charitable institution if they cannot take any man or woman under 60 who lacks iron and increase their strength 200 per cent or over in four weeks' time provided they have no serious organic trouble. They also offer to refund your money if it does not at least double your strength and endurance in ten days' time. It is dispensed in this city by Boyce Drug store and all other druggists.

LOW FARES to CALIFORNIA

From May 1st

$83.10

From DULUTH and Return

Don't hesitate between mountains and seashore for your vacation—*get both in California.*

With the mountains at your back and the sea in front, you enjoy camping, fishing, hunting, horse-back riding, boating, bathing, climbing, golf, polo, tennis, motoring and *any other out-door sport.*

UNION PACIFIC SOUTHERN PACIFIC

The shortest route to San Francisco, through the heart of the richest scenery of the West. Only line with automatic safety signals all the way. More double track than any other line. Three daily trains from Omaha, including the Overland Limited, the world's best long-distance train.

No extra fare charged to visit Denver, Colorado Springs and Salt Lake City en route. On the way see Rocky Mountain National Park, Yellowstone National Park, Lake Tahoe and Yosemite National Park.

Complete information and beautifully illustrated booklets furnished upon request. Just phone, call or write.

H. F. Carter, D. P. A. 25 S. Third St. Minneapolis, Minn.
W. G. Neimyer, G. A. 85 W. Jackson Blvd. Chicago

San Diego Exposition open all year—Greater and Grander than 1915.

AFTER ALL McKibbin STANDARD of HAT VALUE

Best Dealers

Clean-up Your Hands—Use Klenzit

—The New Soap—

Removes Inks, Grease, Stains and Dirt. Leaves the hands soft and smooth. Contains no grits or minerals. Just the thing for autoists because it can be used without water.

Relieves and Prevents Chapped Hands.

For Sale Everywhere. Only 10 Cents.

Made in Duluth.

MOVE IN HASTE; REPENT AT LEISURE

With expiring leases, many must vacate before suitable arrangements have been made for another house. Don't lease any old place in your hurry and rue the bargain ever afterwards. Better store your goods a month or so and go boarding until you pick out a suitable house. Storage charges are far cheaper than rent, anyway. Ask us.

DULUTH VAN & STORAGE COMPANY

18 FOURTH AVENUE WEST.

WILL CELEBRATE END OF BALL WAR

Cubs-Reds Game in Chicago Will Be Made Gala Event.

Chicago, April 20.—The National league, which has staged its Chicago games on the West side for twenty-five years and before that played on the South side, invades the North side today when the Cubs open the local season against Cincinnati on the grounds built two years ago for the Federal league.

The game will be the occasion for a general celebration of the end of the baseball war and the inclusion among National league club owners of Charles Weeghman and his fellow stockholders in the new club. August Herrmann and a squad of fans from Cincinnati arrived this morning to take part in the preliminaries, which include a motor parade from the down town district to the park.

FOOTBALL TRAINING BEGINS.

North Dakota University Squad Starts Spring Practice Under Gill.

Grand Forks, N. D., April 20.—Spring training for the football team of the University of North Dakota is under way under the direction of Coach Andy Gill.

Gill will have personal charge of his squad through the work this spring, and will be assisted by George Fingarson, veteran player and captain of this year's team.

Harvard Wins From Middies.

Annapolis, Md., April 20.—Though outbatted by the midshipmen more than two to one, Harvard won a ten-inning game of baseball here yesterday afternoon, 4 to 1. A heated controversy followed the decision of Umpire Betts allowing Knowles to score in the tenth.

in Milwaukee April 24. A large delegation of Scandinavian-American organizations from Chicago, plans, it is said, to see Hammer battle and has engaged a special train for the occasion.

* * *

St. Louis, Mo.—Miller Huggins, manager of the St. Louis Nationals, apparently is about ready to flip up a coin to decide whether Rogers Hornsby or Roy Corhan shall guard the shortstop position. Hornsby worked in the spring series against Fielder Jones' Americans, and batted better than .500. In the first few games of the season he has proved to be an efficient run-getter. Huggins credits his somewhat erratic fielding to over-zealousness which is believed will wear off as the season advances.

Roy Corhan's arm is rounding into shape rapidly. He probably will be ready to take his place at shortstop within a few days. Considering Hornsby's knack of getting on the bases and putting over runs, Huggins expects to find a place for him. If Corhan takes the infield position, Huggins considers using Hornsby in the outfield, especially when his team is facing a left-handed pitcher.

* * *

Ann Arbor, Mich.—Candidates for the 1916 football eleven of the University of Michigan now are in the midst of a two weeks' training session ordered by Coach Fielding H. Yost. Coach Yost expects to remain here during the spring season and has been driving his men hard. With many green candidates on the spring squad, Yost hopes to teach his men the fundamentals of the game during the Easter period.

* * *

Detroit, Mich.—Power boat racing probably will receive added impetus in this section at least, as three interlake yacht clubs have affiliated with the American Powerboat association. The clubs are in Detroit, Cleveland and Sandusky, and it is expected that other yachting organizations will fall in line.

* * *

Chicago—When the Chicago White Sox battle Cleveland at Cleveland April 25 they will have a large delegation of "fans" from their home city with them. A special train has been engaged and several hundred reservations already have been made. The crowd, which will be headed by Owner Charles Comiskey of the White Sox, is going to the Ohio city for two reasons. First to root for the White Sox, and second to honor the new Cleveland owners, most of whom are Chicagoans.

* * *

Chicago—Since the Chicago White Sox returned from their training trip they have released three pitchers. Manager Rowland's veterans showed such good form in the early games, and two of the recruits came through with colors flying that he decided he would have to give some of his youngsters a change of scenery. He released Horace Ellier to the Moline club, from which he came; Malcolm Galvin of the University of Wisconsin, and Ray Clarke, an Ohio player, were released to the Hannibal, Mo., club. All players were released with "strings attached to them."

READY FOR REGATTA.

Princeton and Harvard Crews in Good Condition for Race.

Princeton, N. J., April 20.—The Princeton and Harvard crews were given their final workouts yesterday in preparation for their regatta today. In the forenoon, Coach Herrick of Harvard put his junior team through hard practice and devoted but little attention to the senior varsity. He reversed this order in the afternoon, giving most of his time to the seniors. Dr. Spaeth, the Princeton coach, gave his seniors an easy row, but kept his junior crew on the water for a longer period.

Coaches of both crews reported their men in excellent condition.

the new Spring and Summe-
Ide COLLAR
2 for 25c
GEO. P. IDE & CO., Makers, TROY, N. Y.
Also Makers of Ide Shirts

Budweiser Is Liquid Bread —Nothing More—Nothing Less

IT COMES only from the blended and ripened juices of the best Northern Barley and the finest tonic Saazer Hops. Americans who have globe-trotted the world say, "BUDWEISER'S Quality, Purity, Mildness and exclusive Saazer Hop Flavor are always the same —no matter whether you drink it in Hong Kong or in its home town—always the same uniform BUDWEISER—always in a class by itself."

ANHEUSER-BUSCH · ST. LOUIS, U.S.A.

Visitors to St. Louis are courteously invited to inspect our plant—covers 142 acres.

Budweiser

Means Moderation

W. A. Wagner

Distributor Duluth, Minn.

LATE SEASON NOW CERTAIN

Trout Will Not Bite Until May, Is Prediction of Experts.

Still Plenty of Snow in Woods and Streams Are High and Wild.

Brook trout fishing in Northern Minnesota is not expected by experts to amount to much this year until at least the latter part of May. Anglers and farmers who have been in the woods, and who are bringing reports into the city daily, give it as their belief that the unfavorable conditions that have existed since the season opened last Saturday will continue, but with considerable moderation, for several weeks at least.

Al Arnson, well-known Duluth fisherman and trap shooter, who has long been identified with the various gun clubs at the Head of the Lakes, has just returned from a trip to the north shore, where he plans on opening a fish and game resort at Nine Mile lake, near Kramer. He reports that all of the north shore streams are high and roiley, in many instances having completely overflowed their banks. All of the many little freshets that empty into these streams are filled with plenty of food for the fish, and the latter will not be eager to bite for some time.

"In some places in the woods the snow is several feet in depth," said Mr. Arnson, "and many of the roads back up in the country are still covered with sufficient ice and snow to afford good sleighing. Until all of this snow has disappeared and the freshets dry up in a great degree, there will be little or no trout fishing. What is needed more than any other one thing is a good drenching of warm rain. Then a few days of hot sunshine will do the rest."

Angling enthusiasts who frequent the various sporting goods stores of the city do not expect to go out to the streams until the very last of May or the first week in June.

When the trout fishing season opens in Wisconsin the first of next month, it is probable that a number of Duluthians who annually make pilgrimages to the Brule river will make preparations to visit the Badger state. Several local lovers of outdoor sports have lodges on the Brule, and spend many weeks of the summer season there.

SLIM YOUTH WINS BOSTON MARATHON

Roth Beats Veterans; Kyronen 70 Yards Behind in 25-Mile Race.

Boston, Mass., April 20.—Victor's honors in the annual American marathon race were won yesterday by Arthur V. Roth, a youth of slight build, who ran for the Dorchester club of this city. From the fourth mile of the twenty-five-mile course, his speed kept in his wake three score of the sturdiest distance runners in this country and Canada.

Less than 11 seconds separated Roth from the sprinting second man at the finish, Villar Kyronen of the Millrose A. A., New York. Sydney Hatch, the Illinois Athletic club's veteran, was third, and J. J. Corkery of Toronto, whose amateur status was cleared only at the last moment, fourth.

Roth's winning time was 2 hours, 27 minutes, 16 2-5 seconds, 11 minutes behind the record for the event. The other five leaders and their times were:

Two—Villar Kyronen, Millrose A. A., New York, 2:27:27. 3—Sydney Hatch, Illinois A. C., Chicago, 2:28:30. 4—J. J. Corkery, Sportsmen's P. A., Toronto, 2:30:34. 5—William D. Brown, Quincy, 2:34:18.

Roth was among the leaders as the pack dashed away from the start in Ashland at noon, and he had shaken all off but Kyronen and Lynch of Washington at South Framingham four miles beyond.

The running was ideal, the roads were dry without being dusty, and the air was clear. Roth topped the Newton hills running strong and then, with the dome of the state house in sight as a guide, sped down the long incline through cheering crowds that lined the streets on either side.

Behind him, Kyronen was coming slowly through the field, overhauling the veterans, Hatch, Kennedy and Corkery, until he had gained second place, four miles from the finish. A mile from the finish he caught a glimpse of the leader, and quickened his pace. The two raced for the goal, but Roth had the strength and speed to maintain most of his advantage, and won seventy yards in front.

HEALTH TALKS

BY WILLIAM BRADY, M.D.

Sermon On Cancer By a Reader

Here is a letter from a reader. It speaks for itself.

"My mother has just died from cancer of the breast. I have a lump the size of a hen's egg in the right breast which is very painful. We have a splendid family doctor, who operated upon mother after she had had trouble with the breast for many years. The doctor is very anxious to operate on me, but I have no faith in either the knife or X-ray (my mother had X-ray treatment after her operation).

WILLIAM BRADY M.D.

"I have heard some doctors can draw them out. Our doctor says they are fakes. In the meantime, what is to become of me?

"What I want is honest, disinterested advice. I discovered the lump about eighteen months ago, but I did not tell the doctor about it till last week. I would be very grateful if you will answer through the paper."

Playing with fire is a gentle pastime compared with the risk this woman is assuming. What kind of psychology is it that explains her procrastination? She states that she has a splendid family doctor, and that he has urged her to submit to operation. But she wants honest, disinterested advice! Where can she obtain such advice, if not from that same family doctor? He has given her the only advice an honest doctor would dare to give in such a case. Would she look to the charlatan who "draws them out" for honest advice? No paste, ray, diet, medicine or treatment of any kind whatever can offer even a fighting chance for cancer of the breast. There is only one hope of cure, and that is prompt and radical surgery. Procrastination, not surgery, brings the disappointments. A week of delay may turn down the balance against a cure. Any woman with a lump in the breast should not rest a single day without having absolute proof that the lump is not cancer.

We have personally observed scores of instances in which a certain type of "doctor," save the name, attempted to "draw it out," and while the poor, deluded victim often imagined the sloughing off of a mass of the cancer meant that cure was assured, invariably the result was disastrous. Not even the knife, which at least does its work in a cleanly way and never causes bloodpoisoning, can offer a reasonable chance of cure unless the nodes or lymph-glands high in the armpit are thoroughly dissected out, too. For the lymph-glands draining the cancer are invariably involved in the disease and must be removed. All cancer pastes, oils and other devices of "cancer specialists" are based upon a stupendous ignorance of the nature of the disease.

QUESTIONS AND ANSWERS.

Treatment of Tuberculosis.

What is a good diet for a tuberculosis patient? Is milk good? Should it be taken cold, cow warm, or boiled? Are raw eggs better than soft boiled eggs? Is woolen or cotton underwear preferable? How much exercise should he take? What is the doctor's name that claims he has a tuberculosis cure?

Answer—The diet should include a full variety of all ordinary foods. Milk is good, however you like it best. Raw eggs are in no sense preferable to cooked eggs. In general, woolen underwear is better; light weight, knitted goods. The amount of exercise should be determined largely by the temperature; when fever is present, rest is the thing. The doctor's name is Nature—we think Old Doctor Nature is the only healer that has ever produced any great number of cures.

Inadequate Nourishment May Agree With a Child.

Our baby is a bottle-fed boy, 7 months old. He receives condensed milk, which agrees with him, but he has head sweats and looks very pale. He is very fat, but weak in muscles.

Answer—Baby poison, that's what condensed milk is. Rickets is probably developing. Better give some clean, fresh milk.

Dr. Brady will answer all signed letters pertaining to health. If your question is of general interest it will be answered through these columns; if not it will be answered personally if stamped, addressed envelope is enclosed. Dr. Brady will not prescribe for individual cases or make diagnoses. Address, Dr. William Brady, care of this newspaper. Protected by The Adams Newspaper Service.

CORNER LOT BALL PLAYERS, LISTEN!

Herald Will Be Glad to Publish Advance Notices, Stories of Games and Challenges of Juvenile Players of Duluth.

Appreciating in the fullest that corner lot baseball is the real national game and more important than the professional contests of the major leagues, The Herald is anxious to help, in every way, the juvenile players of Duluth by publishing their challenges, advance notices of their games and the lineups and scores of their contests. The boys of Duluth who play ball are requested to send in all the information they desire concerning their teams and it will be given the same consideration accorded their big brothers.

On the corner lot is where the real baseball spirit is born and developed. No monetary consideration is attached to the play of the kids. They play ball because they love the sport. And where do you see harder fought diamond battles?

If the boys of this city will send in all the information they have of juvenile games The Herald will gladly assign them a column of their own on its sports page.

SALTERS WIN HARD BATTLE

Defeat Cathedral Team in Game Marked By Brilliant Playing.

Heavy weather last evening prevented local patrons of basket ball from witnessing one of the best and most hotly contested games of the present season when the Salters took on the Cathedrals at the Y. M. C. A., gym and defeated them 8 to 7. The handful of rooters who did brave the driving northeast rain to witness the battle were well repaid for their trouble.

In the second contest of the evening the Jeffersons easily disposed of the Hazelwood quintet by a count of 35 to 13.

YALE CREW QUARTERS.

Temporary House and Float Being Built on Housatonic River.

Derby, Conn., April 20.—Work on the construction of a temporary boathouse here on the bank of the Housatonic river and a float for the use of the Yale crews has been started. The building is to be completed by May 1, when it is expected the crews will come here for practice.

The structure, which will have space for housing four shells, will be of a temporary character, it is stated, as no final decision as to the availability of the course can be made until it has been tried out by the oarsmen.

FIRST BRAINERD GAME.

Manager Cook's Aggregation Will Meet Aitkin on May 7.

Brainerd, Minn., April 20.—(Special to The Herald.)—The first baseball game this season will be played with Aitkin on the local grounds Sunday, May 7. Fred C. Cook, secretary and manager of the Brainerd baseball team, has collected a lively set of players and expects to win a majority of games played. Cook is considered one of the best pitchers in semi-professional ball and is well known in St. Paul and Minneapolis, Red Wing and other points where he has played.

Collins Captain of Sox.

Chicago, April 20.—Manager Clarence Rowland of the local American baseball team last night announced the appointment of Second Baseman Eddie Collins as captain of the White Sox. Collins will act in his new capacity in the game with Detroit today.

SEVENTY-FIVE AT ASSESSORS' SCHOOL

Each Receives $3 a Day and His Traveling Expenses.

Seventy-five assessors attended the school of instruction in assessment work conducted Tuesday by the state tax commission at the office of the county auditor. They received $3 per diem and 5 cents per mile for every mile necessarily traveled in coming to and returning from the meeting. The "pupils" were: J. Allyn Scott, F. B. James, John J. Trezona, John R. Krogdahl, Joe Moran, Ell Doucoulovich, H. E. Greene, A. F. Hutchins, Ed McCormick, George Rice, James Girvan, H. R. Edmunds, Eli Hautala, A. P. McRae, Oscar Lukkarila, H. I. Schell, G. W. Mell, William Engdahl, James O. Sherman, W. B. Bodey, F. O. Stark, Victor Beck, John Fernlund, Oscar Hanson, Martin Stephon, Joseph A. Olmen, Constant Lumona, E. M. Wickstrom, John J. Ljung, A. H. Steffen, Halvor Halvorson, M. R. Hannula, Gust Lundgren, R. C. Knight, W. H. Everett, Theo Burtness, N. O. Stageberg, John H. Stenbeck, Peter Nicholson, William H. French, Stance Machinkowski, Arthur Ellison, Hjalmar Laaksonen, William Janzig, M. Calvert, I. N. Yoakum, John Fredrickson, Marsdon H. Youmans, John Tuolminen, William McFarland, John B. Wein, S. A. D. Felknor, Fred W. Biske, Louis E. Sellberg, Emil I. Nelin, John Mobroten, E. E. Hamilton, Oscar Castren, Adolph Solem, E. M. Austed, Oscar Swedberg, Otto Sorvisto, R. B. Jones, Carl Larson, John Miller, Peter Foss, Henry Saari, Jacob Kevisto, George Flaim, Alex Niemi, Gust Henrickson, A. P. Olson and J. C. Helm.

PIMPLES ON FACE BURN AND ITCH

Became Worse and Worse. Face Disfigured. In Blotches. Were Red and Scaled Over.

HEALED BY CUTICURA SOAP AND OINTMENT

"I had pimples on my face which gradually became worse and worse all the time. They burned and itched and I would wake up often at night and my face would burn dreadfully and it was disfigured for the time being. At first the pimples were in blotches but gradually scattered, and they were red and festered and also scaled over.

"Then I got some Cuticura Soap and Ointment. At first I put the Cuticura Ointment on and then I bathed my face with warm water and Cuticura Soap, and I had not used them more than two weeks till I noticed a change and now my face is entirely healed." (Signed) Miss Marie Christiansen, Route 3, Neola, Iowa, July 25, 1915.

Sample Each Free by Mail

With 32-p. Skin Book on request. Address post-card "Cuticura, Dept. T, Boston." Sold throughout the world.

What Is the Oculist's First Question?

BEFORE proceeding with the examination of your eyes he asks you, "Is your digestion good? Do your bowels move regularly?"

The oculist knows that eye strain is frequently caused by a disordered stomach or by constipation. Any doctor will tell you the same thing.

Constipation throws the whole system out of gear. Its effects are felt almost immediately in biliousness, headaches, blurred vision, nervous depression, and other symptoms of auto-intoxication.

Laxatives and cathartics won't cure constipation. They irritate the bowels into action and give temporary relief, but at the expense of upsetting completely the normal processes of evacuation.

A far safer and more effective means of restoring normal bowel movements is the mineral oil treatment, advocated and prescribed for years by eminent specialists both in this country and abroad.

Nujol is the purest form of refined white mineral oil. It is not a drug nor a bowel stimulant. It acts solely as a mechanical lubricant, facilitating the passage of waste matter and helping to restore normal bowel activity.

Nujol is odorless, colorless and tasteless. It is not absorbed by the system, hence may be taken in any quantity without harm.

Write for booklet "The Rational Treatment of Constipation." If your druggist hasn't it, we will send a pint bottle of NUJOL prepaid to any point in United States on receipt of 75c—money order or stamps.

STANDARD OIL COMPANY
(New Jersey)
Bayonne New Jersey

Nujol
REG. U.S. PAT. OFF.
PURE WHITE MINERIAL OIL

Approved by:
Harvey W. Wiley, Director Good Housekeeping Bureau of Foods, Sanitation and Health.

For Sale at All Duluth Drug Stores

FOR PRINTING, LITHOGRAPHING, ENGRAVING, BINDING!
QUICK SERVICE AND EXPERT WORKMANSHIP, CALL
J. J. LeTOURNEAU PRINTING CO.
221 WEST FIRST STREET.

CLEANUP WORK TO BEGIN MAY 5

Duluth Paint Club Selects Opening Day for Campaign.

Duluth's "cleanup" campaign will begin on Friday, May 5, the day set aside by Governor Burnquist for the entire state of Minnesota.

The selection of the opening day of the local "cleanup" movement was made by members of the Duluth Paint club at a meeting held last evening.

The following executive committee was appointed to take charge of the campaign: Rodney Annis, chairman; T. F. Wieland and Emil Gustafson.

It was announced at the meeting last evening that Mayor Prince will issue a proclamation similar to that of Governor Burnquist, urging Duluthians to join in the "cleanup" campaign, beginning May 5. City officials have also promised their support and it is expected by those in charge that the movement will prove even more successful than it did a year ago.

UNABLE TO OBTAIN A QUIET TITLE

Frank Wilcox and Wife Lose Homestead After Fifteen Years' Residence.

Frank Wilcox and his wife have lost out in their suit to quiet title to their farm in section 22, 50-14. And although they have lived on the land for more than fifteen years, Judge Cant has held that their occupancy was not such as would give them a claim to the land under the law of adverse possession and has awarded judgment in favor of the Guarantee Land company and the Budge Realty company. A. E. McManus appeared for the plaintiffs and Jaques & Hudson represented the defendant companies.

AID PRISONERS IN SIBERIAN CAMPS

Duluth Relief Committee Will Send Additional Sum of $567.

In addition to the $5,000 which was recently sent from Duluth to the Red Cross societies of Germany and Austria, the sum of $567 will be sent today for the relief of Austro-Hungarian prisoners in Siberian camps.

The business of the Red Cross and War Relief committee was wound up last evening at a meeting held in Moose hall. The organization disbanded after reports from the various committees were read and accepted.

It was found that there was a balance of $567 in the treasury and it was decided to send this across to the relief of prisoners in Siberia.

A letter of thanks from Count von Bernstorff at Washington was read. The committee voted a resolution of thanks to Manager Binheim and to Mrs. John Beerhalter, treasurer.

Those interested in forming a permanent organization of a similar character will meet Wednesday evening, May 24, in Moose hall.

$100 ONE WAY STEEL TRAINS MINNEAPOLIS

$100 ONE WAY STEEL TRAINS ST. PAUL

CO-OPERATIVE PLAN FOR THE FARMERS

Farm Preparedness Move of Continental Scope Is Announced.

Madison, Wis., April 20.—A farm preparedness move of continental scope was announced today in the formation of the National Agricultural Organization society. This organization, created by the delegates to the third national conference on marketing and farm credits that met in Chicago last winter, will form co-operative societies among farmers. Such societies will include the sale of farm products, the purchase of farm supplies, co-operative implement rings and rural credit associations. The society will also investigate land tenure systems and conditions in America with a view to constructive measures for land reform.

This organizing society will not do any of the things mentioned for the farmers, but will aid the farmers in doing such things for themselves. It will also furnish expert auditors, instructor in co-operation and legal advisers. It purposes to affiliate the farmers' organizations now in existence and to federate them into a strong defensive alliance.

The plan of work is modeled after the operations of similar organization societies in Ireland, Scotland, England and British South Africa. The Rochedale plan of co-operation and the non-profit-making corporations will be advocated. Working agreements are to be effected between the N. A. O. S. and state and Federal educational institutions and departments of agriculture.

The new organization will also train agricultural organizers, giving them field work in America and in European systems of co-operation.

Temporary national headquarters have been established here with Charles W. Holman as secretary, Miles C. Riley, counsel, and Charles A. Lyman, general organizer. A staff of experts is giving service to farmers' organizations, and organizing co-operatives where they have a chance to succeed. The general committee in charge of the work until the farmers gather in the fall to take it over consists of Frank L. McVey, chairman, Grand Forks, N. D.; Gifford Pinchot, Milford, Pa.; John Lee Coulter, Morgantown, W. V.; H. W. Tinkham, Warren, R. I.; Clarence Poe, Raleigh, N. C.; Millard R. Myers, Chicago; H. W. Danforth, Washington, Ill., and Clarence Ousley, College Station, Tex.

To Survey County Line Road.

Bemidji, Minn., April 20.—Judge C. W. Stanton has appointed the following committee of three to survey the proposed Koochiching-Beltrami county line road from Northome to Kelliher, about two and one-fourth miles in length: John Bursack and Martin Engelking of Koochiching county and William Lennon of Beltrami county.

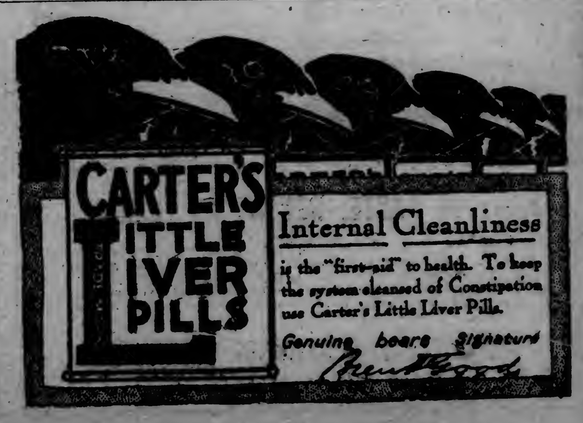

Internal Cleanliness
is the "first-aid" to health. To keep the system cleansed of Constipation use Carter's Little Liver Pills.
Genuine bears Signature
Brent Good

ON THE IRON RANGES

ROAD CLUB GOING TO SEE PENTILLA

To Urge Commissioner to Appoint Sixth District Overseers.

Eveleth, Minn., April 20.—(Special to The Herald.)—The Sixth District Road club held a very successful meeting at the city auditorium yesterday afternoon. The attendance was better than that at the meeting at Virginia when the club was organized.

Senator Harold Griggs of Virginia, president of the club, presided and Attorney John E. Manthey of Eveleth was secretary.

It was reported that County Commissioner Charles Penttila had refused to appoint road overseers for the Virginia, Eveleth, Biwabik and Aurora districts in conjunction with the commercial organizations of the cities and villages as had been arranged at the previous meeting of the club.

Mr. Penttila had business in Duluth that kept him from the meeting and his reasons for not making the appointments were not obtained at first hand. After discussion a motion was made and carried that a committee of five be appointed to meet with Mr. Penttila and ask him on behalf of the club to reconsider his decision not to appoint overseers. Mr. Griggs appointed J. C. Poole of Eveleth, M. A. Murphy of Virginia, Dr. F. Barrett of Gilbert, E. A. Koen of Biwabik and Andrew Knuttl of Aurora.

The committee was instructed to prepare a resolution requesting that the overseers be appointed and that if the request is refused, to find the reasons for the commissioner's refusal.

Plan Auto Tour.

A tour of the district by auto later in the season, probably in May, is planned to have the road boosters of the entire district get together and go by auto over the main roads of the district and see the work that is being done and what is needed. A committee consisting of Charles T. Murphy of Aurora, L. D. Heritage of Virginia and L. O. Magee of Eveleth was appointed to make arrangements for the tour.

The condition of the Eveleth-Gilbert road and the Eveleth-Virginia road was discussed. The secretary was instructed to prepare a resolution asking the board of the town of Fayal to take care of the western end of the Eveleth-Gilbert road.

A better road by a better route to Virginia was discussed, and a motion was unanimously carried that the Eveleth council, the Virginia council and the board of the town of Missabe Mountain get together at the earliest possible date and decide on a plan for a new road between the two cities.

The next meeting of the club will be held at Aurora, when called by the president.

HIBBING PEOPLE HEAR MRS. WELLS

Hibbing, Minn., April 20.—(Special to The Herald.)—Lecturing before a fair-sized audience at the armory last evening, Mrs. Alice Stebbings Wells, police woman of Los Angeles, completely shattered the popular conception of what a police woman is for. She does not exist, it appears from Mrs. Well's address, for any of the things which a policeman is supposed to do.

"The police department is the least understood organization of the various departments of gevrnment in any city," declared Mrs. Wells. "It has manifold duties which the great majority of the people of the community never dream are in any way connected with the police." Mrs. Wells cited many instances to show the general lack of sympathy on the part of the people with the difficulties which beset the policeman in his duties.

Police Woman's Duties.

"There are things to be done for the children and women of every community," declared Mrs. Wells, "which it is not fair to ask a policeman to do. These are the things that the police woman should do. The popular idea is that a policeman exists to arrest people and take them to jail. Such things are not for the police woman. Her duties are to minister to the youth of the community, to care for young girls that have strayed from home, to help women in their difficulties and to play the mother and the elder sister in a larger and wider sense than the ordinary use of those terms."

Mrs. Wells illustrated these remarks with many stories from her own experience in Los Angeles, stories of girls who had wandered away from home, of fathers and mothers who were set right with their growing girls, of women who were protected and helped to keep the home fires burning, of lost men and women returned to their mothers and friends.

Mrs. Wells was the first police woman of Los Angeles and the pioneer of the police woman movement in America. Her address was enlightening and aroused much interest. She was brought to Hibbing by the Ladies' Saturday club and her lecture is the second community lecture furnished free to the people of Hibbing this year by the Saturday club.

TO PLAY MAYOR'S MARCH

Eveleth Band on Sunday to Render Mayor Saari's Composition.

Eveleth, Minn., April 20.—(Special to The Herald.)—The new Eveleth city band will give a public concert the afternoon of Easter, at 2 p. m., from the veranda of the Park hotel. The band consists of twenty-five members and has become one of the foremost musical organizations of the city.

A feature of the program will be a march, "Spartonia," composed by Jacob S. Saari, mayor of Eveleth. The program for the concert follows:

March, "Robinson's Grand Entree" (W. L. King); overture, "Arcadia" (A. M. Laurens; serenade, "A Night in June" (W. L. King); onestep march, "When I Leave the World Behind" (Irving Berlin); trombone solo, "Fancy Free" (Clay Smith), Ernest Lampi and band; waltz, "Moonlight on the Nile" (K. L. King); march, "Spartonia" (Jacob S. Saari); grand selection, "Bohemian Girl" (Balfe); onestep march, "America, I Love You"; waltz, "Bridal Blushes"; trombone characteristic, "Lassus Trombone" (Henry Fillmore); march, "Sells-Floto Triumphal" (W. L. King.)

EVELETH COUNCIL AWARDS CONTRACTS

Duluth Concern Is Given Sewer Work Amounting to $3,929.

Eveleth, Minn., April 20.—(Special to The Herald.)—Bids for paving on Jones street and Roosevelt avenue, sidewalks that are to be built this summer, curb and gutters, drains, raising of the market barn and the hauling of garbage for the city were opened at the council meeting Tuesday evening and the contracts awarded. The mayor was instructed to purchase a motorcycle for use in the police department for enforcing the ordinance regarding automobile traffic.

Before the bids were opened the citizens living on Jones street and Roosevelt avenue expressed their ideas in regard to the kind of paving that they wished and it was the unanimous desire of all of the property owners present that bituilthic paving be used.

The Lawrence-McCann company of this city was the successful bidders for the 6,500 square yards of bituilthic paving, the bid being the lowest. The bid was $17,900, being lower by several thousand dollars than any other bid. Other bidders that were represented were the Eaton-Butler company of Virginia, Risberg & Marvick of Virginia and Otto B. Nelson of Eveleth. The bond to be furnished on this job is $20,000 and the contract is to be completed on or before June 15.

The local company was also given the contract for the sidewalk work. There is to be 7,000 feet of curb, 300 square yards of sidewalk and 2,000 square feet of crosswalks and the bid was let to the Lawrence-McCann company for $10,635, Otto B. Nelson being the next highest bidder at $10,925.

The Pastoret Construction company of Duluth was given the sewer contract for $3,929.15, Lawrence-McCann company bidding $4,075.85.

The raising of the market barn and making all necessary improvements according to specification was given to the lowest bidder, Westberg & Co. of Virginia, with a bid of $475, below other bids by $150.

Want New Coal Bids.

Coal bids were received from only one bidder, August Paciotti, and it was decided to ask for new bids.

Several bids for hauling garbage were opened and the council gave the contract to H. H. Masterson, the work to be done by the load at $1.35 per load.

J. S. Wilson, park commissioner, was instructed to look up the best kind of white way standards to be used.

Permission to Build Home.

At a special session of the council yesterday afternoon the Narodni Dom society was given a permit to build a home at the corner of Adams avenue and Jones street with the privilege of using the street while constructing the building. The structure is to be at least fifteen feet away from the sidewalk.

The city clerk was instructed to call for bids for 6,000 or more gallons of road oil to be used in sprinkling the streets, to construct water lines in several parts of the city and for a slaughter house. The specified cost of the slaughter house was made at $4,000.

CHISHOLM HEARS AVERY.

State Game and Fish Official Advocates Proposed Game Preserve.

Chisholm, Minn., April 20.—(Special to The Herald.)—Carlos Avery, state game and fish commissioner, addressed a large gathering of sportsmen comprising the Chisholm Rod and Gun club, at the village hall Wednesday morning, on establishing a wild game refuge encompassing all of township 57-19 and the east two sections of township 57-20, 32,700 acres in all, upon which land the Du Font Powder company's plant at Wilpen is located.

Mr. Avery stated the establishing of refuges in various parts of the state for a period of not less than five years was the only means of propagating wild game birds which are fast becoming extinct, and unless such steps are taken, the legislature will enact laws making hunting prohibitive.

"Success of the plan," said Mr. Avery, "depends entirely upon the sentiment of the people in the vicinity of the proposed refuge, for not enough funds are at the disposal of the commissioner to employ additional game wardens to protect the refuge."

Two farmers who reside within the proposed boundaries have, according to George E. Wood, deputy game warden, expressed their willingness to accept honorary deputyship and enforce the rules applying to the refuge.

All members of the local Rod and Gun club by unanimous vote indorsed the plan of establishing the refuge.

WILL VISIT HIBBING.

Commercial Club Secretary Expects National Scribes to Come.

Hibbing, Minn., April 20.—(Special to The Herald.)—Hibbing will entertain the members of the National Editorial association in 1917 if plans started by Secretary Lawler of the Commercial club materialize.

The National Editorial association will meet in the Twin Cities in the summer of 1917, and members will make trips to other points.

Secretary Lawler conferred with Secretary Helwig of the state editorial association and received a promise that Hibbing will be visited.

MILL CITY AUTOISTS TO RUN TO HIBBING

Hibbing, Minn., April 20.—(Special to the Herald.)—The Minneapolis Automobile club is going to include the range towns and Hibbing in its schedule in the annual sociability run which will be made this summer.

The trip is planned for August and Hibbing is one of the cities included.

TROPICAL FRUIT IS GROWN IN HIBBING

Hibbing, Minn., April 20.—(Special to The Herald.)—Real lemons grown in Hibbing are a fact, and Conrad Wolf, superintendent of parks, invites the Hibbing public to inspect the greenhouses and judge for themselves.

Not only does Hibbing raise lemons, but pineapples.

Gilbert School Election.

Gilbert, Minn., April 20.—On Friday, April 28, a special school election will be held here to decide whether to issue $25,000 in bonds for the erection of the new school building. A bond issue of $40,000 recently was passed by the voters of School District No. 18 by 82 for and 1 against.

Father John's Medicine

contains the exact kind of nourishment needed by those who have throat troubles and are weak and run down, and this tissue building food is easily taken up by the system. That is why it is best for colds and as a tonic in the spring.

No weakening stimulants or dangerous drugs.

BETTER HIGHWAY BETWEEN VILLAGES

Chisholm Council Urges Road to Hibbing Better Improved.

Chisholm, Minn., April 20.—(Special to The Herald.)—The village council Tuesday evening passed a resolution requesting the local and the Hibbing Commercial club to interview Balkan township officials to secure a concrete or some better highway between the two villages, as the work would be in Balkan township and would cost $15,000 or $20,000.

A. Y. Peterson and J. J. Hayes of the water, light, power and building commission presented the following budget: Pump station and filter plant wages, $9,480; city hall wages, $6,120; common labor, $10,660; material, pipes, valves, etc., $4,000; service pipes and goose necks, $1,000; coal and power, $8,000; lighting and telephone, $1,100; chemicals and laboratory supplies, $3,500; tools, hardware and blacksmiths' bills, $2,000; painting steel tanks and hydrants, $400; new pumping equipment, $5,000; changes in Monroe line because of Tioga mine operations, $2,600, making a total amount of $53,660. Mr. Peterson said it exceeds the amount expended last year by $7,600 because of the necessary installation of new pumping equipment and extensive changes necessary in pipe lines. The budget was placed on file.

A contract for furnishing elastite joint filler was awarded to the Speaks Lime and Cement company of Superior, and the contract for furnishing expansion joint paving plates and rib metal reinforcement to the Duluth Builders Supply company.

Salaries of municipal employes were set at the same figure as last year with the exception of the municipal court clerk, raised from $90 to $100; engineer, raised from $85 to $100; health officer, raised from $75 to $125, and electrician, raised from $100 to $120.

Petitions were received from residents of the Park addition requesting grading of Ash street, from residents of the Pierce addition requesting water mains and street grading and from residents of Ash street requesting extension of sewer.

Fire Chief McAlpin requested the installation of five new fire alarm boxes and the purchase of fire alarm equipment estimated to cost $700.

To Contest Suit.

The recorder was instructed to remit the initial fee for membership in the Minnesota League of Municipalities to the secretary of the organization, which means that the village intends to contest through the league the claim of the Cameron Septic company against the village for $1,800 for patent infringements of sewage disposal system.

The payroll for the first half of April, amounting to $5,560.02, was approved.

A claim of Harry Peaks for alleged injury to his ears suffered when struck by a trolley car while working for the village last February, was reported by the attorney, who stated that the plaintiff would not accept the terms of settlement stipulated in the compensation law. The matter was referred to the village attorney to take such action as necessary.

President Webber reported that, according to information he had received from the chief of police, there were no disorderly houses in the village and all persons of questionable character had been ordered to leave the village.

The village engineer was instructed to call for bids on 800 feet of 24-inch sewer pipe to be opened April 26 for a storm sewer from Second to Central avenue on Maple street.

GREAT NORTHERN TO RE-ESTABLISH TRAIN

Service Between Virginia and Grand Rapids to Be Given Again.

Virginia, Minn., April 20.—(Special to The Herald.)—The campaign of the Commercial club to secure the restoration of passenger train service was brought to a successful conclusion last night when Vice President Gruber of the Great Northern, while here with a party of officials, announced that the passenger train would go in service May 14, with a new time card on the Mesaba division. The new train will also give Buhl and Chisholm another passenger train daily.

Virginians Pleased.

Local business men are jubilant over the announcement that the train would be restored. It opens up a fine new territory to Virginia business men and will result in a greatly improved express service from Grand Rapids and points west, from which Virginia and other range towns receive big shipments of produce and will be a considerable convenience to all the range towns between and including Virginia and Grand Rapids.

Mr. Gruber and his party spent last night in Virginia, and left this morning for the western range. A thorough inspection was made of the local terminals, indicating the road intends to make considerable improvements to its local freight service.

VIRGINIA SPUR HEARING.

Request of Lumber Company Laid Before State Commission.

Virginia, Minn., April 20.—(Special to The Herald.)—D. D. Elmquist of the state railroad and warehouse commission yesterday conducted a hearing here on the petition of the W. T. Bailey Lumber company to have installed a spur track from the line of the Duluth, Winnipeg & Pacific railway. The hearing was held at the city hall and covered the greater part of the day. The company petitioning alleges unfair discrimination between shippers. The spur asked for is in effect a physical connection between the Great Northern and D. W. & P. railways.

The Commercial club is arranging for another hearing by the railroad and warehouse commission in a short time at which time various local transportation problems will be taken up. The matter of physical connections between railroads and the charging of a distance tariff in the local switching zone will also be presented.

Fair tennis player on the lawn
As happy as a bride,
Her aching feet she promptly cured
By using Cal-o-cide.

Cal-o-cide
Gives Instant Relief

For Aching, Burning, and Sweaty Feet' Corns, Callouses, and Sore Bunions. It penetrates the pores and removes the cause.

Results positively guaranteed. Get a box from any druggist 25c. Remember the name.

RECEPTION FOR AVERY.

State Official Given Reception in Range City.

Virginia, Minn., April 20.—(Special to The Herald.)—Executive Agent Carlos Avery of the state game and fish commission was the guest of local sportsmen last evening at an informal reception at the Elks' club, on his way to International Falls, where he will be the guest of International Falls sportsmen tonight. While here the matter of the establishment of a game refuge at Half Moon lake, near Eveleth, was taken up with Mr. Avery. Local sportsmen also made requisitions for fish fry to be placed in the various lakes and streams in this vicinity. The entire consignment will probably be shipped at once and will be sent in the commission's specially equipped car for the transportation of fish fry.

ORR PEOPLE ALSO ARE SEEING AIRSHIPS

Virginia, Minn., April 20.—(Special to The Herald.)—Residents of the country about Orr are seeing things at night. Their stories corroborate those told by Duluth, Winnipeg & Pacific trainmen for some time past of a heavenly apparition which may be an airship. Thirty people at Orr Monday night viewed the airship, among them Representative Fred Bessette, who was here yesterday.

"I am not prepared to say what it is we have been seeing at Orr," said Mr. Bessette, "but we can corroborate the stories told by the Duluth, Winnipeg and Pacific train crews. I personally saw this airship or ghost ship last Monday night and a large number of residents at Orr also saw it."

VIRGINIA CLUB TO HEAR FATHER POWERS

Virginia, Minn., April 20.—(Special to The Herald.)—The Commercial club will hold a regular meeting tonight. Father W. J. Powers of the Church of Our Lady of Lourdes will be the principal speaker of the evening, addressing the club on the subject, "A Man's Neighbor." Assistant Supt. Charles Grabowsky of the Oliver Iron Mining company will talk on "Iron Ore and the Future," and Edward C. A. Johnson will read a paper on "The Cooperative Delivery System," recently treated at some length in an article in the Saturday Evening Post by Forest Crissey. Virginia merchants are considering the installation of the system.

Eveleth School Debate.

Eveleth, Minn., April 20.—(Special to The Herald.)—The freshmen-senior debate will take place Tuesday, April 25, at the high school auditorium. The question to be debated is, "Resolved, That the Gary system be adopted in our schools," a question of particular interest to the school authorities and the people of the city at this time.

MOUNTAIN IRON EASTER VACATION

Mountain Iron, Mich., April 20.—(Special to The Herald.)—The Easter vacation in the local schools began Wednesday at noon and will continue until Tuesday morning, April 25. Most of the teachers went to their homes or are spending the vacation with friends. Grace Luxford, Adele Berentsen, Doris Babcock and Florence Johnson have gone to Minneapolis; Alyce McCarthy, Coleraine; Mabel S. Potter, Georgia Lovald, Freda Hanson, Myrtle Jensen, Rose Noonan, Duluth; Sadie Morrison, Glencoe, Minn.; Esther Whitcomb, Atwater; F. Ruth Arneson, Stevens Point, Wis.

Supt. J. F. Muench has gone to Minneapolis to attend the convention for superintendents and principals of the state.

WHY TOWER HATCHERY WAS NOT ESTABLISHED

Eveleth, Minn., April 20.—(Special to The Herald.)—Carlos Avery, executive agent of the state game and fish commission, attended the roads meeting yesterday.

Following the business of the meeting Mr. Avery explained the reason for the failure of the state to establish a pike hatchery at Tower as authorized. The state made an appropriation to buy a site and build the hatchery, but gave no power to condemn land to obtain the site and consequently the desired land cannot be obtained until the state legislature meets again and gives the commission further power.

The commission also expects to locate a trout hatchery in St. Louis county, Mr. Avery stated, and is now looking for a site.

"Brownatone" Tints Your Hair In a Minute

Preferred to Slow Acting Dyes.

The straightest road and the shortest cut to the certainty of an attractive and beautiful appearance is the use of "Brownatone" Hair Stain.

This preparation will instantly change gray, streaked or faded hair to the softest and richest golden brown, medium, dark brown or black—just as you wish.

Just comb or brush it into your hair. Impossible of detection, will not rub or wash off, and needs retouching only as the hair grows out.

"Brownatone" hair stain is far superior to "dyes," and is absolutely harmless in every way.

Sold by all druggists, in two sizes, 25c and $1.00. If you are offered a substitute, save annoyance by refusing it and ordering "Brownatone" direct from the makers.

Insist on "Brownatone" at your hairdresser's.

A trial bottle and interesting booklet will be mailed for 10 cents. Mention shade desired.

Address, The Kenton Pharmacal Co.,
527 E. Pike St., Covington, Ky.

Sold and guaranteed in Duluth by Orpheum Pharmacy, Second avenue east and Superior street, Lyceum Pharmacy and other leading dealers.

OFFICIAL MAP OF THE WEATHER

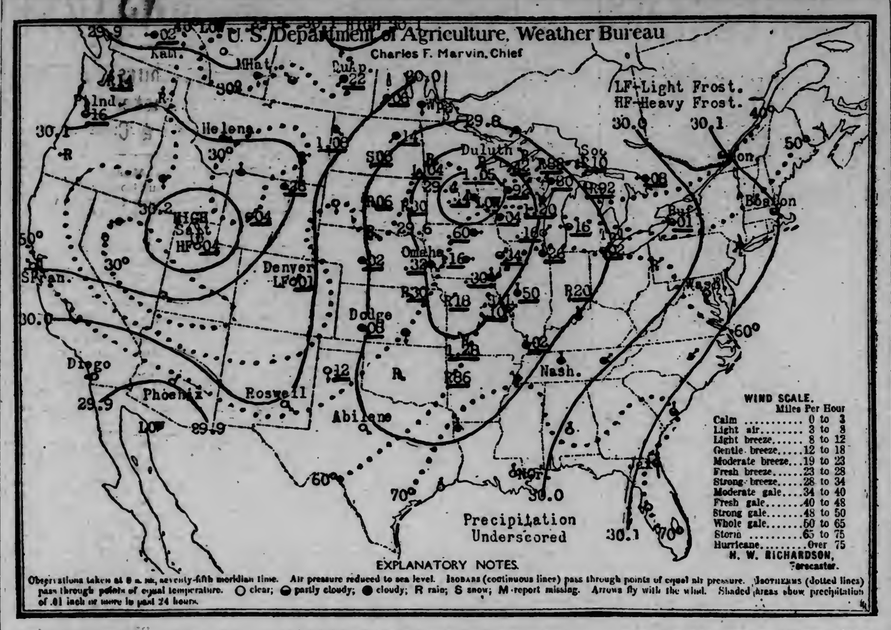

Those who have been wishing for rain have doubtless been getting a whole lot of satisfaction these days, for there has been nothing but rain. They will probably qualify by saying that they did not wish for so much wind. But then one can never have wishes wholly fulfilled without getting more than they asked for or desired. Today is anything but pleasant, for the wind is a gale and the rain is a deluge.

A year ago today was pleasant but cool. The sun rose this morning at 5:11 and will set this evening at 7:03, giving thirteen hours and fifty-two minutes of sunlight.

Mr. Richardson makes the following comment on weather conditions:

"Light to heavy rains fell during Wednesday or last night over the Lake region, the Ohio, Mississippi and Missouri valley states and the north Pacific region, and rain or snow in the Rocky Mountains. The disturbance centered over Southern Minnesota is also causing a severe northeast gale on Western Lake Superior; a sixty-mile velocity occuring last night at Duluth. Warmer weather prevails in the southern Lake region and Ohio valley. Temperatures have fallen over the Rocky mountains, eastern slopes and the Southwest. Freezing weather prevails in Nevada, Utah, Wyoming, Montana, Alberta and Saskatchewan."

General Forecasts.

Chicago, April 20.—Forecasts for the twenty-four hours ending at 7 p. m. Friday:

Minnesota—Rain tonight; colder in south and west portions; Friday partly cloudy and slightly warmer; strong shifting winds.

Iowa—Unsettled and cooler tonight; rain in east portion; Friday partly cloudy with warmer in west and cenral portions.

North Dakota—Partly cloudy in west, rain or snow and colder in east portion tonight; Friday fair with rising temperature.

South Dakota—Fair tonight and Friday; preceded by unsettled in east portion; cooler in east portion tonight; rising temperature Friday.

Montana—Fair tonight and Friday; becoming unsettled beyond the divide; rising temperature.

Wisconsin—Rain tonight; cooler in south portion; Friday unsettled with cooler in east and rain in north portions; strong shifting winds.

Upper Michigan—Rain tonight and Friday; moderate east gale.

Lower Michigan—Probably showers and thunder storms tonight and Friday; warmer in southeast portion tonight.

Temperatures.

Following were the highest temperatures in the last twenty-four hours and the lowest in the last twelve, ending at 7 a. m.:

	High	Low
Abilene	86	58
Alpena	42	38
Amarillo		40
Battleford	36	26
Bismarck	48	32
Boise	50	42
Boston	60	44
Buffalo	54	40
Cairo		66
Calgary	54	24
Charles City		50
Charleston	78	64
Chicago	76	60
Concordia		44
Davenport		54
Denver	52	30
Des Moines	76	48
Devils Lake	50	38
Dodge	70	42
Dubuque	74	52
DULUTH	40	34
Edmonton		30
Escanaba		36
Fort Smith		56
Galveston	76	70
Grand Haven	54	48
Green Bay	46	40
Havre		30
Helena	46	30
Houghton		34
Huron	50	40
Indianapolis		62
Jacksonville	78	64
Kamloops		40
Kansas City	74	52
Keokuk		62
Knoxville	82	64
La Crosse		48
Lander		26
Louisville	80	70
Madison	66	
Marquette	46	34
Medicine Hat		28
Memphis	80	70
Miles City		28
Milwaukee	48	42
Minnedosa		34
Modena	56	22
Montgomery	86	62
Montreal	50	34
Moorhead	48	40
Nashville		68
New Orleans	84	72
New York	62	40
North Platte	60	42
Oklahoma	84	54
Omaha	74	46
Parry Sound	50	36
Phoenix	82	56
Pierre	50	38
Pittsburgh	56	52
Port Arthur	54	34
Portland, Or	46	44
Prince Albert	54	32
Qu'Appelle	38	28
Raleigh	80	62
Rapid City	46	30
Roseburg	62	48
Roswell		44
St. Louis	76	60
St. Paul	70	52
Salt Lake City	42	30
San Diego	54	54
San Francisco	52	50
Sault Ste. Marie	48	36
Seattle	50	40
Sheridan	48	36
Shreveport	82	72
Sioux City	64	50
Spokane	50	38
Springfield, Ill.		64
Springfield, Mo.		62
Swift Current	56	30
Tampa	86	64
Toledo	50	46
Valentine		26
Washington	70	46
Wichita		48
Williston	38	32
Winnemucca	62	26
Winnipeg	52	36
Yellowstone	38	26

LOCAL FORECAST

Duluth, Superior and vicinity, including the Mesaba and Vermilion iron ranges: Rain tonight. Friday partly cloudy and warmer. Northeast gale, shifting to strong westerly winds Friday.

WALKS TWO MILES UPON FLOES OF ICE

Ashland, Wis., April 20.—(Special to The Herald.)—The tug Ashland broke through the ice and left here yesterday in an attempt to reach Stockton island, where more than 100 men, employed in the camps of the John Schroeder Lumber company, have been marooned since April 10. During the ten days, no word was received from the men until yesterday, when one man succeeded in crossing the ice floes in the two-mile wide channel between Stockton and Madeline. He had a most perilous trip, not one of the hardy woodsmen daring to accompany him. The channels between the Apostle islands are filled with floating bergs, forming practically an uninterrupted field.

Madeline island was connected with the world, only last summer, by telephone, and on his arrival at the island, the messenger called up the company's office at Ashland, and then started on a fourteen-mile walk across Madeline to La Pointe, where he may catch a boat in a few days.

Send Tug to Island.

He reported that Lyle Murdock, son of Supt. J. A. Murdock of the Schroeder company, is ill, and it was decided to send the tug Ashland to Stockton at once if possible. It left Ashland at noon, and had little difficulty in reaching Long island, the entrance to Chequamegon bay before dark, intending to pass clear round Madeline island on the south, approaching Stockton island from the open lake on the east. Heretofore, the lumber company has placed a physician on the island late in the fall and in the early spring, to take care of the men when the channels are impassable, but it was not done this year. Stockton island is forty miles from Ashland, and five miles from the main shore. There are over a hundred men on the island. The Ashland should have reached the island by this morning, if it can get through the ice.

MRS. DAVIS DEFEATED BY A COMBINATION

From The Herald Washington Bureau.

Washington, April 20.—The defeat of Mrs. Charles R. Davis of St. Peter, Minn., for re-election as vice president general of the D. A. R. is ascribed by her friends to the combination of Eastern members led by the Connecticut delegation. It was said today that they wanted to see Mrs. George Miner of that state re-elected and formed a combination that shut out Mrs. Davis. It is probable also that Mrs. Davis' necessitated absence attending the funeral of her brother in New York had something to do with the outcome.

INSISTED ON OPENING BANK ACCOUNT WITH FIVE PENNIES

When Joseph Brown, 45, insisted upon starting an account at the First National bank this morning with five pennies, tellers tried to impress it upon him in a courteous way that they did not want his money. Brown's persistence was responsible for calling an officer.

Patrolman Wood and Thomas A. Feaks, reputy clerk of the probate court, took charge of the man, whom they found to be apparently insane.

Brown's mind was a blank. He did not know where he had come from or where he was born or who his relatives were. All he remembered was that he had arrived in Duluth yesterday and had passed the night at the Liberty hotel.

He will be brought into probate court this afternoon for an examination, and probably will be committed to the state hospital at Fergus Falls.

Legal Adviser to China.

Pekin, April 20.—Prof. Westel Woodbury Willoughby of Johns Hopkins university, has been named legal adviser to the Chinese government, succeeding his brother, William Franklin Willoughby.

DAHL CITY ATTORNEY.

Virginia, Minn., April 20.—(Special to The Herald.)—S. S. Dahl will be Virginia's next city attorney. Mayor Boylan has withdrawn his opposition to Mr. Dahl and announced he would sign the resolution confirming his appointment so the patronage fight which has sundered the entente cordiale between councilmen is regarded as ended. Mayor Boylan stated he would confirm Dahl's appointment, yielding to majority sentiment on the council.

Wins Composition Prize.

Hibbing, Minn., April 20.—(Special to The Herald.)—Lyle C. Everett, eighth grade student in the Hibbing schools, received a prize given by a paper for the best written composition on a theme chosen by the students themselves. Young Everett got a beautiful painting.

Hibbing Gun Club Elects.

Hibbing, Minn., April 20.—(Special to The Herald.)—The Mesaba Gun club yesterday afternoon elected the following officers: President, Louis J. Micka; vice president, A. R. Seymour; secretary and treasurer, G. L. Hepworth; field captain, John Adams.

RECORDS ARE LOOSE.

Chisholm Village Attorney Criticizes Firemen's Relief Association.

Chisholm, Minn., April 20.—(Special to The Herald.)—No proper organization exists or has existed for several years in the Firemen's Relief association, that the records of the organization are very loose and that the organization has not fulfilled the requirements of law was the opinion of the village attorney in rendering his report to the village council after examination of the association's books.

He recommended that the council pay no money over to the association or its membership as now constituted.

After discussion the following resolution was unanimously adopted:

"Resolved, That the village recorder be instructed to request the president or trustees of the Firemen's Relief association as it is at present organized to surrender to the authorities of the village of Chisholm the charter and all books and papers pertaining to the organization for the purpose of reorganizing said corporation."

HIBBING RAID THAT PROVED TO BE FIZZLE.

Hibbing, Minn., April 20.—(Special to The Herald.)—Indian Agent Ellis is said to have had hard luck when he raided a shed in the rear of Tony Kronar's saloon last night, as his "evidence" of lid tilting got away from him. As the story is told today, he broke into the place alone about 11 p. m. and found six barrels of beer. He went over to the Hibbing hotel to get the assistance of five other agents stopping there and when the party returned the six barrels of beer had vanished. It is said a party in an auto drove up in the officer's absence, loaded the beer in his machine and speeded away.

BOYLAN NAMES COMMITTEES.

Virginia Aldermen Assigned to Positions By Mayor.

Virginia, Minn., April 20.—Mayor M. Boylan has appointed standing committees in the council as follows:

Finance—F. J. McGhee, E. Matheson, George Harvey.

Streets and alleys—Arthur Walsh, C. Olson, H. H. Llen.

City property and building—F. J. Moilan, H. H. Llen, E. F. Murray, E. Matheson.

Ways and means—E. Matheson, R. J. McGhee, F. J. Moilan.

License—C. Olson, H. H. Llen, Dan Coffey.

Printing—E. F. Murray, R. J. McGhee, George Harvey.

Election—Dan Coffey, E. Matheson, A. Walsh.

Railways—E. F. Murray, C. Olson, George Harvey.

Health—George Harvey, F. J. Moilan, A. Walsh.

Ordinance—Dan Coffey, E. F. Murray, R. J. McGhee.

VIRGINIA BOARD OPPOSES ELECTION

Virgina, Minn., April 20.—On the ground that a school containing an auditorium with a 2,600 seating capacity as proposed by the advocates of the proposed new school, to take the place of the Roosevelt school, cannot be built for $406,000, as claimed, the board of education went on record last night as opposed to the matter to be submitted to the people at the special election Saturday.

The board desires the Roosevelt school torn down to make room for the new building, but wants the whole question better understood by the voters.

It was decided to issue a pamphlet giving the plans of the board in detail and to publish in full the report on the condition of the Roosevelt school, which was made by Inspector Challman.

ASSAULT CASE IS ON.

Chisholm Man Being Tried on Charge of Assaulting Another.

Virginia, Minn., April 20.—(Special to The Herald.)—A jury was drawn in district court this morning for the trial of Arresti Gentilini, indicted on a charge of assault in the second degree, alleged to have been committed at Chisholm during a row between foreigners over the European war.

The trial on a gambling charge against Walter Darcy and Charles Campbell was postponed until Monday.

MESABA RANGE GETS OLD-TIME SOAKING

Virginia, Minn., April 20.—(Special to The Herald.)—Heavy rains have been falling for sixteen hours on the Mesaba range and it was still raining heavily at noon.

Eveleth Club Smoker.

Eveleth, Minn., April 20.—(Special to The Herald.)—The Commercial club will meet Friday evening at the Auditorium clubrooms. There are several matters of importance to be brought up. A smoker will be held at the meeting Friday. Coffee and sandwiches will be served and cigars will be provided.

Goes to Marshfield.

Knife River, Minn., April 20.—(Special to The Herald.)—Mrs. Mamie E. Johnson has gone to Marshfield, Wis., to spend the summer with her uncle and aunt, Mr. and Mrs. Writh.

Small Kittzville Fire.

Hibbing, Minn., April 20.—(Special to The Herald.)—A fire at Kittzville yesterday in a residence owned by an Italian miner, caused $100 damage.

STREET CAR DELAYS

The Following Are the Causes of Interruptions In Street Car Service on Wednesday, April 19, 1916.

Power off in Superior delayed interstate cars 40 minutes from 5:31 p. m.

Owing to an unusually large number of stops being necessary, East Ninth street cars were delayed from 5 to 14 minutes between 5:40 and 6:40, when the rain fell most heavily.

Complaints and suggestions given prompt and courteous attention. Telephones: Melrose 260; Lincoln 55.

GREATEST FEAT OF LUTHER BURBANK

Noted Chautauqua Lecturer Tells of Miracle Plant of the Desert.

Prof. Henry A. Adrian, noted lecturer, who has toured the United States on various chautauqua circuits with his popular subject, "With Burbank in Wonderland," tells of his personal experience of being lost on the desert and how he was saved from death when thirst and exhaustion was staring him in the face—by water obtained from the cactus The Burbank spineless cactus, combined with other roots, herbs and leaves, are used in the CALIFORNIA CACTUS JUICE COMPOUND.

Cactus juice is particularly effective in relieving all diseases of the stomach which are so prevalent. Any of the following symptons may indicate stomach trouble; shortness of breath, palpitation of the heart, belching of wind, fermenting of food, constipation, indigestion, dyspepsia, dizziness, headache or backache. Now, if you feel any of these symptoms or if you are not feeling your natural self, come to the Lyceum Pharmacy and talk with the cactus juice man, he will advise you and tell you all about CALIFORNIA CACTUS JUICE.

Easter Flowers FREE at the Lyceum Pharmacy Saturday.

The cactus juice man wants every lady to come in the Lyceum Pharmacy on Saturday and receive Easter Greeting Flowers as a gift from the California Cactus Juice.

—Advertisement.

GOOD FRIDAY IN CHURCHES OF CITY

Special Services to Be Held in Many of Them.

A number of the churches of the city will observe Good Friday by special services tomorrow. All of the Catholic and Episcopal churches will do so, and some of the evangelical churches will as well.

At the Sacred Heart cathedral, Catholic, there will be mass at 9 a. m., the way of the cross at 3 p. m., and tenebrae at 7:30 p. m.

At Trinity cathedral, Episcopal, there will be holy communion at 10 a. m., and continuous service from noon until 3 o'clock. At St. Paul's Episcopal church, holy communion will be celebrated at 9:30 and a continuous service take place from noon to 3 o'clock.

At the First Methodist church, communion will be observed tomorrow evening at 7:45, at the First Presbyterian church, Stainer's "The Crucifixion," will be given by the choir and chorus tomorrow evening; and this evening at 8 o'clock communion and reception of members will take place at the First Baptist church.

For the Easter Feast.

Grocers and meat dealers will offer all that the markets afford in The Herald tomorrow night. Be sure to read the ads.

Herald Article Lauded.

The Daily Virginian makes the following comment on the section published in The Herald regarding that range city:

"In last night's issue of the Duluth Herald, George Reid devotes four pages to exhaustive comment on Virginia. The section of The Herald is given to interesting comment on the city, its institutions and some of the business men, and is well illustrated, the principal public buildings, thoroughfares and residence sections being shown.

"Mr. Reid has done a great deal of work of this kind and his material is confined closely to facts, well written and the portraits are representative of the things interesting and people of standing in the community.

"In the story, Virginia is given the name, 'Minnesota's Model City.' This was considered an excellent slogan for the city and received consideration as such by business men and Commercial club members.

"Throughout the entire story Mr. Reid has exercised his usual care, with the result that the issue is noteworthy."

Everything You Need

FOR EASTER — Cream candy, Easter eggs and Easter bunnies, which make appropriate gifts and table ornaments. Home-made cakes, pies, salads and Hot Cross buns, nothing more delicious; names put on Easter eggs, to order.

The quality is up to the highest standard. Our candies are also home-made and fresh daily.

When downtown shopping drop in and try our delicious coffee and lunches.

WE DELIVER.

BON TON

25 WEST SUPERIOR STREET.

Phones—Melrose 1729; Grand 1166.

LILY BLOOMS DESPITE WAR

One Article Is Discovered Which Is Not Higher in Price.

Lateness of Lenten Season Will Make Flowers Abundant.

"Will wonders never cease?" asked Mr. Common People today when he learned that there was one article whose price has not been affected by the European war.

Shoe prices may skyrocket, drugs may be worth their weight in gold, horses may be almost priceless, but Easter lilies will not cost any more than they did last year, and but little more than they did two years ago.

One dollar a plant will be the standard price for lilies, according to J. J. Le Borious, florist, and this may bring the price lower than last year, because of a change in the method of measuring the plants.

Previously, it was the custom to charge about 25 cents a bud, but now it will be a flat rate of $1 a plant, and if the plant happens to have five or six buds on it, you are that much ahead.

Easter is about three weeks later than usual this year, and that is the reason why Duluth will have an abundance of lilies, and why prices have not gone up.

Late Easter Helps.

"We have 8,000 lilies," said Mr. Le Borious, "and we will not lose any of them. By that I mean that sometimes, when Easter comes earlier, the buds on the plants are not open, and we are unable to sell them. This year, however, the plants have had time to blossom, and they are in excellent condition."

The lily stock is unusually large, and hydrangeas also are plentiful, so that war prices will not prevail on that variety of flower either. Roses and carnations are not high in price, also because of the lateness of the Easter season.

"Tulips and daffodils, the spring flowers, are practically off the market," said Mr. Le Borious. "That is, the indoor variety is. In Duluth we do not have the outdoor variety in any quantity."

PERSONALS

John C. Mick of Riverton, a former well known resident of Hibbing, is here on business today.

Fred Brace of Ashland, Wis., who is employed by the Schroeder Lumber company in that city, is here on business today.

R. W. Hitchcock of Hibbing, editor and publisher of the Hibbing Daily Tribune, is here on business.

E. W. Coons of Minneapolis, whose firm has large contracts at Hibbing, is registered at the Spalding today.

Mr. and Mrs. R. G. Herudon of New York city are at the Spalding.

State Senator D. M. Gunn and D. Sowes of Grand Rapids are in the city on business.

Mike Gleason, a Hibbing business man, is visiting friends in Duluth today.

Mr. and Mrs. M. Sorlee of Hibbing are at the St. Louis.

Mrs. M. Engsbregtson of St. Cloud arrived in Duluth this morning and is registered at the St. Louis.

Dr. and Mrs. C. T. Smiles of Ashland are at the Holland.

Mrs. Jacob Saari of Eveleth, wife of the mayor of that city, is at the Holland.

Mrs. W. A. King and Mrs. W. H. Barrows of New Richmond are visiting in Duluth today.

F. Blackwell of Ironwood, Miss E. Tromans and R. Tromans of Bessemer, Mich., are registered at the McKay.

J. R. Reid of Saxon, Wis., is at the Holland.

Frederic Paine will return Saturday from Chicago.

John G. Williams, who is in Philadelphia, will return home Saturday.

FIREMAN'S DOUBLE PLATOON BENEFIT DANCE

Given by Their Ladies at AUDITORIUM, Wednesday Evening, April 26. Tickets—Per couple, 50c; extra ladies, 25c. Deslaurier's Orchestra.

CITY BRIEFS

Simplex.

The new system of file indexing. Call M. I. Stewart company. Phones 114.

Left $1,300 Estate.

Mrs. Nellie Barry of Superior filed papers in probate court today asking for the appointment of herself as administratrix of the estate of her late husband, John W. Barry, who died in Superior on Feb. 26, 1914. The St. Louis county estate consists of acreage worth $1,300. The widow and two daughters are heirs.

Passover Service at Temple.

Dr. Maurice Lefkovits of Temple Emanuel, Seventh avenue east and Second street, will preach on "The Significance of the Passover" at the regular weekly services tomorrow evening. A special Passover service will be held at 7:45 o'clock Sunday evening.

Fertilize Your Garden.

Order bag of Swift's fertilizer; makes productive garden and beautiful lawn. Costs but little. Both phones 618.

Auto Club Meeting.

The Duluth Automobile club will hold a regular business meeting at the Commercial club this evening to arrange for the activies of the organization during the coming summer. With the opening of the roads throughout the state, the club will resume its campaign for better highways. Dr. J. D. Park is president of the club.

Duluth Bank Clearings.

Duluth bank clearings continue in good volume, the weekly statements showing marked increases over last year. For the week ended today, clearings were reported at $4,655,722.21 as compared with $4,374,099.99, thus showing a gain of $281,622.22 over the same period a year ago.

Best Suits in the World, $15.

Walk upstairs and save $10. Boland's suit shop, 313 West Superior street, second floor.

Owls Initiate.

A class of twenty-five candidates was initiated last evening into the Order of Owls by Duluth lodge, No. 1300. The initiation ceremonies were followed by an entertainment furnished by a minstrel troupe and quartet. On May 3, it is planned to take in a class of 100 members.

"RED DEVIL" ON JOB AGAIN.

Chief McKercher Returns From East Ready to Resume Runs.

A red touring car, commonly known as the "Red Devil," is on the job again today, after a ten days' vacation.

In other words, Police Chief R. D. McKercher returned from a ten days' business trip in the East and within half an hour was back in the harness, hearing reports from the various department heads and going over police business with Capt. A. G. Fiskett, who has been acting chief.

Most of the time while he was away was spent in Boston, where he visited relatives while tending to business of a private nature. Short visits were paid to other large cities of the East.

From China for Operation.

Rochester, Minn., April 20.—Postmaster General Darrah of China came here all the way from Peking to have an operation for appendicitis performed.

TOO LATE TO CLASSIFY

One Cent a Word Each Insertion. No Advertisement Less Than 15 Cents.

219 EAST THIRD STREET.
Nine rooms and bath, and garage; stone foundation, furnace heat; lot 50 by 140 to alley; splendid location for rooming house; easy terms.

326 TENTH AVENUE EAST.
Nine rooms and bath, hot water heat, stone foundation, one-quarter sawed oak floors and finish. This is an exceptionally well-built house. EASY TERMS.

1010 EAST SECOND STREET.
Ten-room house, stone foundation, hot water heat, 50 by 140 lot. This is a genuine snap. EASY TERMS.

1509 JEFFERSON STREET.
Seven rooms and maid's room, stone foundation; modern in every way; lot 58½ by 140.

These are Genuine Bargains.

W. M. PRINDLE & CO.

PROMPT SERVICE—You'll like the efficient service at Miss Horrigan's Hair Shop; come tomorrow; hairdressing, shampooing, children's hair cutting, scalp treatment, hair waving, manicuring, facial massage, hair staining, hair bleaching.

LET MISS HORRIGAN make up your combings into nice braids, transformations, puffs, etc.; the workmanship is the best and prices reasonable; mail orders solicited; hair goods remodeled and redressed.

LET US show you something really fine in perfumes; exquisite, delicate odors that denote taste and refinement. Only perfumes of quality and excellency are sold at Miss Horrigan's, Oak Hall bldg.

MARRIAGE LICENSES.

Carl J. Norberg and Ella E. Anderson.
Charles Stone and Helen Wheeler.
Bayliss David Jeffery and Leah Ruby Smith.

WEDDING PICTURES are a specialty with Christensen. 25 W. Superior st.

Wedding Announcements—Engraved or printed. Consolidated Stamp and Printing Co., 14 Fourth avenue west.

14, 18 AND 22K SOLID GOLD WEDding and engagement rings made and mounted to order at Henricksen's, 332 West Superior street.

Engraved and printed birth announcements. Consolidated Stamp & Print. Co.

BIRTHS.

BRENDINGEN—A son was born April 11 to Mr. and Mrs. Ole Brendingen of 126 Mesaba avenue.

OPLUND—The birth of a son on April 10 has been reported by Mr. and Mrs. Julian Oplund of 519½ East Fifth street.

POSTAL—Mr. and Mrs. John Postal of West Duluth are the parents of a daughter born March 21.

MADARAS—A daughter was born April 8 to Mr. and Mrs. Steven Madaras of New Duluth.

LINDWALL—The birth of a daughter on April 14 has been reported by Mr. and Mrs. Edward Lindwall of 4219 Jay street.

CARD OF THANKS.

WE WISH TO THANK OUR MANY friends and neighbors, also the ladies of St. Anne and the Rosary Society of the St. John Baptist church for their kindness and sympathy in our late bereavement also for the beautiful floral offerings.
LEON ANDRIANNE,
MRS. SAM SMITH,
MRS. CECILIA SCHUELER,
MISSES THERESA AND RUTH ANDRIANNE.

MONUMENTS.

LARGEST STOCK OF HIGH-GRADE monuments in the Northwest; call and inspect before buying elsewhere. P. N. Peterson Granite Co., 230 E. Sup.

MONUMENTS to order direct from factories. You save 20 per cent. Charles Benson, office 2301 W. 2nd st. Lin. 334.

FUNERAL FLOWERS A SPECIALTY. Duluth Floral Co., 121 W. Superior St.

BUILDING PERMITS.

To Nels Backstrom, dwelling on the north side of Sixth street, between Twenty-third and Twenty-fourth avenues west ..... $ 3,000
To M. J. Filiatrault, garage on the north side of Ramsey street, between Fifty-fourth and Central avenues 1,500
To Michael Dubovich, addition to store on the north side of Crestline court, between Ninety-eighth and Ninety-ninth avenues west 1,000
To James Erickson, dwelling on the east side of Twenty-third avenue west, between Sixth and Seventh streets... 2,000
To Johnson & Bartten, alterations to dwelling on the south side of Polk street, between Sixty-fourth and Sixty-fifth avenues west..... 1,500
To J. Sheridan, garage on the north side of Third street, between Twenty-fifth and Twenty-sixth avenues east.. 1,000
To Mrs. Grace Parker, basement under dwelling on the west side of Minnesota avenue between Thirtieth and Thirty-first streets 700
To John Stynberg, basement under dwelling on the north side of Fifth street, between Seventeenth and Eighteenth avenues east 500
To M. S. Hirschfield, alterations to dwelling on the south side of Fourth street, between Eighth and Ninth avenues east 400
To Gus Tregerson, garage on the west side of Seventh avenue east, between Eighth and Ninth streets..... 75
To Thomas Buther, reshingling dwelling on the north side of Cooke street, between Forty-eighth and Forty-ninth avenues east 50
To Elias Olson, reshingling dwelling on the south side of Sixth street, between Second and Third avenues west..... 25

REUNION OF MASONS TO END

Maundy Thursday Banquet Brings Easter Festivities to a Close.

Scottish Rite Masons from Duluth and cities throughout Northern Minnesota, will attend the Maundy-Thursday banquet at the Masonic temple this evening.

This feast, which is obligatory for all Knights Rose Croix of the order, brings to a close the annual Easter reunion of the Scottish Rite Masons in all the large cities of the country. Several hundred members of the valley of Duluth are expected at the feast this evening, after which will follow the extinguishing of the lights, an annual ceremony of the fraternity. At 3 o'clock next Sunday afternoon the relighting of the lights will take place in the auditorium of the Masonic temple.

Class Advanced.

During the last week a large class of candidates has been advanced in the Scottish Rite order, the final thirty-second degree being exemplified this afternoon. R. B. Knox, head of Duluth consistory, No. 3, presided at the thirty-first degree this morning and the thirty-second this afternoon.

H. W. Cheadle, worshipful master of A. T. C. Pierson chapter, Knights Rose Croix, will preside at the Maundy-Thursday banquet this evening. Among the speakers will be George W. Buck, Dr. Maurice Lefkovits, Horace D. Dickinson and I. K. Lewis, who will speak for the 1916 class.

During the dinner the Helmer orchestra will play the following program:

March—"Hohonsollern" ..... Unrath
Overture—"Beautiful Galatea"... Suppe
Selection—"Ziegfeld Follies" ... Hirsch
Serenade—"Twilight" ..... Cesek
World of Pleasure-Ragtime Pipe of Pan ..... Romberg
Waltz—"My Clarabelle" ..... McKee
Selection—"Lucia di Lammermoor"... ..... Donizetti
Scotch songs—"From the Highlands" ..... Langey
America First—"Songs of Uncle Sam" ..... Tobini

The remainder of the evening's program, including the musical numbers by the Scottish Rite quartet, with Prof. A. F. M. Custance at the piano, follows:

Presiding officer's welcome and report .....
Henry W. Cheadle, wise master.
Song—"The Wages of Fighting Men" ..... James H. Rogers
Charles O. Applehagen.
"The Supreme Council and the Sovereign Grand Commander"..... George W. Buck.
"The Grand Lodge of the State"..... William B. Patton.
Quartet—Recitative and Prayer from "Le Cid" ..... Massenet
A. R. Burquist and Quartet.
"The Prince of Peace"..... Rabbi Maurice Lefkovits.
Quartet—"The Song of the Cavalry Saber" ..... E. M. Grant
"The Government of the Country"... Horace D. Dickenson.
Duet—"Good-by, Sweet Day"...Vanhah A. R. Burquist, C. O. Applehagen.
"The Class of 1916"..... I. K. Lewis.
Quartet—"At Dawning" ..... Cadman
Roll call .....
"Taps" .....
Charles Helmer and Quartet.
Extinguishing the lights.

Easter Reunion Committee.

The committees in charge of the Easter reunion this year follow: Executive, Renwick B. Knox, Arthur P. Cook, Hubert V. Eva; music, Arthur F. M. Custance, Trevanion W. Hugo, Charles Helmer; decoration, Philip Bardin, John Cox, S. W. Gilpin; banquet, Hubert V. Eva, Frank P. Robinson, Rene T. Hugo; Scottish Rite quartet, A. F. M. Custance, director; Don Cole, Charles O. Applehagen, Don Gearhart and A. R. Burquist.

ROTARIANS PLAY HOST

Harry Lauder, the same dour-faced little Scot, with a few more wrinkles and one or two more gray hairs, but with the same old hook-stemmed briar pipe, amused 111 Rotarians at the Spalding hotel this noon.

It was Lauder day for Duluth Rotarians, and hotel guests could not mistake it when they heard the skirl of the bagpipes. Lauder is a Rotarian, from a club in far-off Scotland, and he has given addresses before Rotary clubs in virtually every city of the United States.

Comedians make a rule never to laugh, and to look as despondent and blue as possible, and Harry Lauder, prince of comedians, is no exception to the rule. Everyone else laughed, however, and listened with interest to his short talk, his songs, and the selections given by the Lauder pipers.

Mayor W. I. Prince appeared on the scene with a varied assortment of keys. With an alarming disregard of the city's fate, he handed over to the famous actor a key to the treasury, to the city jail, the city hall, and to everything else that Duluth has to offer.

To make matters worse, Finance Commissioner Voss approved the proceedings, as far as the city treasury was concerned. Thereupon Commissioners Merrit, Silberstein and Farrell followed suit.

Bentley P. Neff introduced Mr. Lauder, in a characteristic manner. Harry Armstrong, president of the club, presided at the luncheon.

DULUTH'S OLDEST SETTLER DYING

E. H. Hall, 80 years, residing at 4411 Regent street, who claims the distinction of being the oldest citizen of Duluth, in point of of residence, is near death at his home. Mr. Hall walked to Duluth from St. Paul in 1855.

Four sons Matt V., of Seattle; Edward S., New York city; George, of Hibbing and John of this city are at their aged parent's bedside expecting his end to come momentarily. Hall was in business in Duluth until 1906 when he retired. This is the first time that all of the family has been together in ten years.

Labor Scarce at Beloit.

Beloit, Wis., April 20.—Labor is so scarce in Beloit that students of Beloit college today donned old clothes and repaired the racing track, baseball diamond and bleachers.

To Vote on Sugar Saturday.

Washington, April 20.—Chairman Simmons of the senate finance committee, today moved that the senate recede from its amendment to the house free sugar repeal bill. He obtained unanimous consent that the senate consider his motion beginning at 1 p. m. Saturday and vote on it at 5 p. m. that day.

Stylish **Hats**

Extra quality. The problem is easily solved here. Exclusive models from the best manufacturers.

Derbies, $3 to $10—Dunlap—Stetson.

Soft Hats—all colors, $3, $4, $5 upwards. Borsalino (Italian), Ward (English)

Walking Sticks, $1.00 Upwards

Caps
de Luxe, $1 up

Gloves
Fownes, $1 and $1.50 Your entire satisfaction is our constant aim.

Silk Hats
Opera, $8 and $10

Our present stocks are now priced less than the market value. Notices of advance in prices are coming in almost daily.

Siewert's Hatters—Haberdashers *304 West Superior St.*

VACCINATION IS UPHELD

Minnesota's state supreme court has ruled that a board of education or city health department may compel a school child to be vaccinated, or exclude him from class, when an epidemic exists.

Duluth parents, in many cases, have been reluctant to have their children vaccinated, according to Dr. J. H. Andres, school physician, despite his efforts to have them protected against disease, and but a comparatively small percentage have been treated.

This latest ruling of the supreme court, handed down today, will decide an important question which has confronted school authorities in every city in the state at different times.

Duluth has not had much trouble with parents in this regard, because of the small number of cases. Aside from the measles epidemic which swept the schools during March, Duluth children have been comparatively free from contagion.

The supreme court decision was handed down in a case brought by Grace M. Bright against School Director Harrington Beard of Minneapolis. The plaintiff was a West High student and was excluded from school several years ago when smallpox reached an epidemic there. She sued Mr. Bright under a provision of the law which provides that a school board member is liable for a fine of $50 if he votes to exclude a pupil without cause.

In the first action Municipal Judge W. W. Bardwell held for the plaintiff, but the supreme court holds that the presence of an epidemic is sufficient cause.

MEXICANS FIRE ON U. S. ARMY OFFICER

Field Headquarters, Gen. Pershing's Expedition, April 16, via aeroplane to Columbus, N. M., April 20.—An American army officer was fired upon this evening while passing a small town near this camp in company with a dispatch bearer. The shooting was without effect. An investigation was made.

A cavalry troop today located the camp of Candelario Cervantes, a Villa lieutenant, in the mountains some miles from here. Apparently Cervantes' outposts were able to give him word of the American approach, but his escape was narrow. Seven horses were taken in the mountain camp. Three Mexicans found in that vicinity were brought under custody to headquarters to be questioned.

Cervantes has been credited with being one of the men who inspired Villa's attack upon Columbus, N. M. His presence in the mountains was discovered through his custom of visiting a young woman in a town near one of the American lines.

The Villa bandit was reported to have about seventy-five men.

SUPERIOR

COMPROMISE FOR TRACTION COMPANY

The Wisconsin railroad commission has offered a compromise to the Duluth Street Railway company in consideration of which the commission is willing to drop its order to the company to furnish six fares for a quarter. The announcement of the compromise proposition was made public this morning.

The provisions of the compromise would require the company to spend anywhere from $1,25,000 to $175,000 in the city. It would necessitate the building of a belt line railroad, to be operated along the bay front, asks that the company pay for certain other improvements, such as the paving between its rails, and some minor stipulations.

About three years ago the commission ordered the company to furnish the people of Superior with six fares for 25 cents. This order was fought in the courts by the company. In the district court the commission won the first round of the fight, but an appeal to the supreme court was taken by the company. The decision of this court is now being awaited.

It may be some time before an answer will be given by the company as to its decision regarding the compromise offered by the commission. The proposition will probably be brought before the directors of the company.

TO FACE TRIAL IN ST. PAUL COURT

Requisition papers were granted St. Paul authorities for the return of Brady Henry, one of the two bandits who were arrested in Superior ten days ago in conection with a series of holdups, by the state authorities at Madison at a hearing held this morning. Brady Henry is wanted in St. Paul for the murder of Henry Young while Henry and his companion were attempting to hold up a Broadway (St. Paul) saloon on the night of April 1.

The request for the return of Frank Engman was denied, as he was not wanted on the murder charge. Engman will be tried in Superior as a suspect in connection with five holdups which took place in the city. He also will have a charge of assault in the first degree hanging over him for shooting George Ness, a shoemaker, while robbing his place. Mr. Ness was shot through the wrist.

C. T. Herbert, deputy sheriff of Ramsey county, who has been in Superior since yesterday morning, will take Brady Henry with him to St. Paul as soon as the necessary papers arrive in the city.

CLOQUET LOGS JAM.

Further Rise in River May Cause Serious Trouble.

Cloquet, Minn., April 20.—(Special to The Herald.) — Although the river reached its maximum height Sunday and had gradually receded since then, it started to rise again Wednesday and some anxiety was caused this noon when about sixteen tiers of logs banked along the side of the river, went out and jammed. There are several million feet of logs banked along the river having been hauled in by rail during the winter and when the ice goes out they are floated down and sorted to the different mills which generally is a gradual process, but yesterday noon some of the tiers went out at the same time and it was feared that the entire bank would go. These logs are banked above the D. & N. E. railroad bridge and as the water nearly reaches the girders of the bridge a large drive of logs would probably jam and might prove disastrous. The company officials fear that the water might rise enough to free the entire bank and if the water continues to rise every precaution will be taken to avoid such a result.

Late this afternoon it was stated that the river had risen some more and so far as known the logs boomed are still holding. Only two of the five sawmills are able to run today. It is not believed the river will go much higher or that there will be much more damage.

CLOQUET WOMEN ARE HELPING RED CROSS

Cloquet, Minn., April 20.—(Special to The Herald.)—Sunday a call was issued from the pulpits of all the different churches of the city to all the women who wished to help the cause of the American Red Cross, and yesterday afternoon about thirty women gathered in the women's restroom at the public library to render any assistance called for. The merchants of the city had furnished muslin and the women sewed bandages and other articles necessary for nursing.

Mrs. Fred Vibert was elected chairman to conduct the work during the summer as long as it was required. The articles will be sent to the American Red Cross headquarters. Refreshments were served during the afternoon.

CLOQUET MAN PASSES.

Cloquet, Minn., April 20.—The funeral of Max Brunner, aged 59, for fifteen years a resident of Cloquet, who died at his home here yesterday of heart failure, will be held tomorrow at 2:30 p. m. from the home and interment will be made in Calvary cemetery. Four daughters and three sons living here survive. Mr. Brunner was for years employed as millwright by the Northern Lumber company.

GERMANS CAPTURE BRITISH TRENCHES

Berlin, April 20, via London, 4:25 p. m.—British trenches for a distance of 600 meters, between Langemarck and Ypres, Belgium, have been occupied by German troops, according to the official statement given out at the army headquarters today.

Good Friday Program.

The Woman's Home Missionary Societies of the Methodist churches of the city will hold a union Lenten offering service at the First Methodist church at 2:30 o'clock tomorrow afternoon to which anyone interested is invited. Mrs. J. E. Goodman will preside and Miss Alta Merritt will be at the piano. The following program will be carried out:

Words of welcome.....
Mrs. W. E. Lauterbach.
Responsive reading.....
Mrs. M. W. Turner, Endion church.
Hymn .....
Address—"Consecration for Service"
Mrs. Hardy A. Ingham.
Responsive reading.....
Mrs. H. T. Hare, Lester Park church.
Recitation .....
Mrs. A. T. McPherson, Lester Park church.
Hymn .....
Responsive reading.....
Mrs. T. S. Fowler, Grace church.
Hymn .....
Reading—"The Royal Way of the Holy Cross" .....
Mrs. J. W. Hoffman.
Responsive reading.....
Mrs. B. H. Smith, Asbury church.
Address on "The Spirit of Self Denial" .....
Mrs. Joseph Cochran, Asbury.
Hymn .....
Collection of offerings.....
Hymn .....
Benediction .....

STATE TO EMPLOY AN INVESTIGATOR

St. Paul, Minn., April 20.—(Special to The Herald.)—As a result of recent discoveries of alleged irregularities in connection with cutting of state timber by private operators, the state timber board today voted to employ a special investigator to make a complete survey of the timber district. His name will not be made public.

It was stated that less than $1,000 was left in the state auditor's fund for this investigation and about $2,000 in the fund of the timber board. The department of land and timber in the state auditor's office has an annual appropriation of $28,000 for this biennium and the timber board $4,000 a year. Oscar Arneson of the auditor's office said that in the investigation ordered today a full year's appropriation of $28,000 would be well used between now and next fall. As the fiscal year expires July 31, the full appropriation of the auditor and the timber board becomes available Aug. 1.

It was brought out that for many years past scaling of state timber has been done according to a measurement system which did not give the state full credit for timber cut. This system has no standing in law, it is said. Attorney General Smith said that the state has the power to recover for value lost through this system by bringing action.

The board adjourned to April 29.

PROJECT TO RECLAIM LARGE SWAMP AREA

St. Paul, Minn., April 20.—(Special to The Herald.)—A. L. Crocker and Dr. P. W. Sardeson of Minneapolis, and M. G. Barnes of Albany, N. Y., called on Governor Burnquist today in regard to a project to reclaim by drainage swamp area in Hubbard, Itasca, Koochiching and Beltrami counties. Dr. Cardeson is connected with the United States geological survey and Mr. Barnes is a waterways engineer. The governor suggested the project be taken up with the Minnesota delegation in congress.

Sentenced to Die Week of May 29.

New York, April 20.—Giuseppe Achillo and Frank Ferrara, recently convicted of the murder of Barney Baff, the poultry dealer who was shot to death at the alleged instigation of rivals in November, 1914, were today sentenced to die in the electric chair the week of May 29.

OFFICIAL PROCEEDINGS.

Council Chamber,
Duluth, Minn., April 13, 1916, 11 a. m.
Regular meeting.
Roll call:
Present—Commissioners Farrell, Silberstein, Voss, Mayor Prince—4.
Absent—Commissioner Merritt—1.

INTRODUCTION AND CONSIDERATION OF ORDINANCES.

Commissioner Silberstein moved to amend an ordinance entitled "An ordinance to appropriate from the general fund the sum of $2,250 for the purchase of an automobile for the police department and for general purposes" by reducing the amount from $2,250 to $595, which amendment was declared adopted upon the following vote:

Yeas—Commissioners Farrell, Silberstein, Voss, Mayor Prince—4.
Nays—None.
Adopted April 13, 1916.
Approved April 15, 1916.

MOTIONS AND RESOLUTIONS.

Commissioner Silberstein moved that the resolution of this council passed April 10, 1916, awarding contract to the Northwestern Cadillac company for furnishing one seven-passenger Cadillac automobile on its bid of $2,250, be laid upon the table, which motion was declared adopted upon the following vote:

Yeas—Commissioners Farrell, Silberstein, Voss, Mayor Prince—4.
Nays—None.
Adopted April 13, 1916.
Approved April 15, 1916.

By Commissioner Silberstein:

Resolved, That the contract for furnishing one seven-passenger, six-cylinder, 50-horse power Studebaker automobile be awarded to Leonard McNamara, and his proposition accepted wherein he agrees to furnish said new Studebaker automobile for $595 and take the old public works Studebaker automobile in trade.

Commissioner Silberstein moved the adoption of the resolution and it was declared adopted upon the following vote:

Yeas—Commissioners Farrell, Silberstein, Voss, Mayor Prince—4.
Nays—None.
Adopted April 13, 1916.
Approved April 15, 1916.

On motion of Mayor Prince, the council adjourned at 11:30 o'clock a. m.

W. H. BORGEN,
City Clerk.

OFFICIAL PROCEEDINGS.

Council Chamber,
Duluth, Minn.,
April 17, 1916, 3 o'clock p. m.
Regular meeting.
Roll call:
Present — Commissioners Farrell, Merritt, Silberstein, Voss, Mayor Prince—5.
Absent—None.

On motion of Mayor Prince the minutes of the meeting of April 10, 1916, were approved as published in pamphlet form, upon a vote by acclamation.

Before proceeding with the regular order of business, L. E. Westberg appeared before the council for the vacation of a portion of the building line easement on the south side of Third street between Twenty-third avenue east and Twenty-fourth avenue east.

P. McDonnell, C. O. Baldwin and D. D. Murray appeared before the council relative to the improvement of East Superior street between Sixteenth avenue east and Twenty-third avenue east.

Presentation of Petitions and Other Communications.

Edward H. Johnson et al, to have the city council intercede with the Duluth Street Railway company to secure the construction of a branch line in the Lakeside district.

May Hanson et al, for the vacation of Sixty-first alley west between Grand avenue and Main street.

Harry W. Lanners et al, for the removal of poles from Central avenue between Cody street and the right-of-way of the D., M. & N. Railway company.

Axel Carlson et al, for an eighteen-foot building line easement on the north side of Sixth street from Twenty-second avenue west, westerly 350 feet.

Frank J. Vondrishek et al, for a twenty-two-foot building line easement on the south side of Eighth street from the west line of lot 7, to the westerly line of lot 14, block 90, West Duluth, Sixth division.—Commissioner of public affairs.

George Older, claim for personal injury.

Priscilla Krelwitz, claim for personal injury.

Bridget Gibeau, administratrix of the estate of Georgiana Gibeau, claim for injuries.—City attorney.

Richard Bergum et al, protesting against the construction of a cement sidewalk on the south side of Fifth street between Eleventh avenue east and Twelfth avenue east.

Jane Grant et al, for the grading of St. Andrews' street from Woodland avenue to Vermilion road.

Oneota and Hazelwood Improvement club, for lateral sewer from Oneota school to main on Forty-ninth avenue west.

P. George Hansen et al, for the improvement of Twentieth avenue east between Fifth street and Eighth street.—Commissioner of public works.

Applications for division and extension of assessments Nos. 280 to 313.—City treasurer.

Applications for license as follows:

CIGARETTES.

J. R. Paquette, at No. 1402 Commonwealth avenue; Wirth Drug company, at No. 13 West Superior street; Alex Kyyhkyner, at No. 10 North Sixth avenue west, being a transfer from No. 18½ North Sixth avenue west; David Davis, agent, at No. 501 West Superior street.

HOTELS.

Mrs. M. Scott, at No. 111 East Superior street; John Pizza, at No. 210 West Second street; David Davis, agent, at No. 501 West Superior street; John J. Haley, at No. 417 West Superior street; August Banks, at No. 508 West Superior street; Jerry Cavasin, at No. 246-248 Lake avenue south; Oscar Nyberg, at No. 1541 Ninety-sixth avenue west; Lars Anderson, at No. 611 West Superior street; Mrs. Mae Hare, at No. 206 West Superior street; Joseph Prieur, at No. 1119 West Michigan street; W. A. McKay, at No. 428 West First street.

AUCTIONEERS.

E. Witz, at No. 216½ West Superior street.

SHOOTING GALLERIES.

J. A. Nelson, at No. 1827 West Superior street.

DANCE HALLS.

Modern Samaritans, at No. 19 North Twentieth avenue west.

Resolved further, That applications for license are hereby granted and the bonds accompanying same approved as follows:

EMPLOYMENT OFFICE FOR MEN.

J. A. Scanlan, at No. 411½ West Michigan street; N. O. Sundby, at No. 523 West Michigan street; Mesaba Labor agency, at No. 306 West Michigan street; Pacific Labor agency, at No. 517 West Michigan street.

POOL AND BILLIARDS.

Peder Paulson, at No. 522½ West Superior street, 5 pool tables; John Makl, at No. 226 South First avenue east, 5 pool tables.

PLUMBERS.

D. Martino, at No. 5514 Raleigh street; John P. Nystrom, at No. 1313 South Sixty-fourth avenue west.

SALOONS.

Henry Casmir, at No. 505 West Michigan street; William Carlson, at No. 324 Central avenue; S. J. Yankoviak, at No. 515 West Michigan street.—Commissioner of public safety.

REPORTS OF OFFICERS.

City assessor, certifying assessment rolls, as follows:

Assessment levied to defray in part the cost of paving and otherwise improving Fifth avenue west from Superior street to 140 feet north of First street.

Assessment levied to defray in full the cost of constructing a sanitary sewer in South First avenue east from Buchanan street to Morse street and in Morse street from South First avenue east to Lake avenue.

Assessment levied to defray in full the cost of constructing a sanitary sewer in West Fourth street from Thirteenth avenue West to 150 feet east of Twelfth avenue West.

Assessment levied to defray in full the expense of constructing a sanitary sewer in Grand avenue West from One Hundred First avenue West to Ninety-fifth avenue West.

Assessment levied to defray in full the cost of constructing a sanitary sewer in Minnesota avenue from Thirty-eighth street to Forty-third street.

Assessment levied to defray in part the cost of paving and otherwise improving Twenty-first avenue East from Superior street to Fourth street.

Assessment levied to defray in full the cost of constructing plank sidewalks on West Fourth street and on Seventh avenue east.

Assessment levied to defray in full the cost of constructing cement sidewalks on Lake avenue south, Minnesota avenue, Greysolon place, Sixth avenue east, Ninth avenue east, Eighteenth avenue east, Twentieth avenue east, Forty-second avenue east, East Fourth street and East Fifth street.—Commissioner of Finance.

Appointing temporary clerks for real estate and personal property assessments.—City Auditor.

City clerk certifying to sufficiency of initiative petition for an ordinance entitled "An ordinance to limit the hours of service in stations of employes of the fire department of the city of Duluth."

Commissioner of public works submitting bids for the improvement of Fifth avenue west from Superior street to a point 140 feet north of First street.

Submitting bids for the improvement of Nineteenth avenue east from Fourth street to Eighth street.

Commissioner of public safety, approving applications for hotel licenses.

Commissioner of public utilities, recommending installation of lights.

Submitting bids for the planting of trees and shrubbery at various reservoir sites.

Recommending an appropriation of $6,000 for the construction of Tischer's creek crossing.

Submitting petitions for extension of water and gas mains.—Received.

UNFINISHED BUSINESS.

The resolution by Commissioner Voss confirming the assessment levied to defray in full the balance of the cost of paving and otherwise improving East First street from Twenty-eighth avenue east to Congdon park, was upon motion of Commissioner Voss laid over for two weeks.

By Commissioner Farrell:

Resolved, That the contract for the improvement of Eighth street, from Twenty-second avenue west to Twenty-fifth avenue west, and Twenty-second avenue west from Piedmont avenue to a connection with Eighth street, be and is hereby awarded to E. A. Dahl & Co. on their bid of $12,601.85.

Commissioner Farrell moved the adoption of the resolution and it was declared adopted upon the following vote:

Yeas—Commissioners Farrell, Merritt, Silberstein, Voss, Mayor Prince—5.
Nays—None.
Adopted April 17, 1916.
Approved April 19, 1916.

By Commissioner Farrell:

Resolved, That the contract for the improvement of Superior street from the west line of Sixteenth avenue east to the east line of Twenty-third avenue east be and hereby is awarded to the General Contracting company on their bid of $47,575.15.

Commissioner Farrell moved the adoption of the resolution and it was declared adopted upon the following vote:

Yeas—Commissioners Farrell, Merritt, Silberstein, Voss, Mayor Prince—5.
Nays—None.
Adopted April 17, 1916.
Approved April 19, 1916.

INTRODUCTION AND CONSIDERATION OF ORDINANCES.

The following entitled ordinances were read the first time:

By Commissioner Merritt:

"An ordinance to appropriate from the public utility fund the sum of $6,000 as an additional appropriation for the construction of a bridge and the laying of an inverted siphon across Tischer's creek at First street and Thirty-second avenue east."

By Commissioner Silberstein:

"An ordinance to appropriate the sum of $180 from the public safety fund for the purchase of one Bertillon cabinet for the police department."

By Commissioner Merritt:

"An ordinance creating a contingent fund for the use of the superintendent of the Aerial bridge and appropriating $25.00 from the general fund therefor."

The following entitled ordinances were read the second time:

By Mayor Prince:

"An ordinance to appropriate from the public welfare fund the sum of $364.50 for the purchase of playground apparatus for the recreational department."

By Commissioner Silberstein:

"An ordinance to appropriate from the general fund the sum of $695 for the purchase of an automobile for the police department and for general purposes."

By Commissioner Merritt:

"An ordinance to appropriate from the public utility fund the sum of $125 for the purchase of one Bausch and Lomb Engineer's precise level with gradienter for the water and light department."

By Commissioner Merritt:

"An ordinance to appropriate from the public utility fund the sum of $160 for the purchase of one three-speed Indian motocycle for the water and light department."

By Mayor Prince:

"An ordinance to appropriate from the general fund the sum of $605 for installing a ventilating system in the offices of the city assessor and health department, in the city hall."

The ordinance by Commissioner Silberstein entitled "An ordinance to appropriate from the public safety fund the sum of $306 for the purchase of underground cable for the fire department," was read the third time.

Commissioner Silberstein moved the passage of the ordinance and it was declared passed upon the following vote:

Yeas—Commissioners Farrell, Merritt, Silberstein, Voss, Mayor Prince—5.
Nays—None.

The ordinance by Commissioner Merritt entitled "An ordinance to appropriate the sum of $176.67 from the public utility fund for the purchase of thirty-six inch specials for the water and light department," was read the third time.

Commissioner Merritt moved the passage of the ordinance and it was declared passed upon the following vote:

Yeas—Commissioners Farrell, Merritt, Silberstein, Voss, Mayor Prince—5.
Nays—None.

The ordinance by Commissioner Merritt entitled "an ordinance to appropriate from the public utility fund the sum of $800 to be used for the purpose of improving and parking the grounds at the Woodland and Orphanage pump stations, main reservoir at Thirty-fourth avenue east, and the Lakewood pump station grounds" was read the third time.

Commissioner Merritt moved the passage of the ordinance and it was declared passed upon the following vote:

Yeas—Commissioners Farrell, Merritt, Silberstein, Voss, Mayor Prince—5.
Nays—none.

The ordinance by Commissioner Merritt entitled "An ordinance to appropriate from the public utility fund the sum of $1,100 for the purchase of an electrically operated centrifugal pump at New Duluth," was upon motion of Commissioner Merritt laid over for one week.

The ordinance by Commissioner Silberstein entitled "An ordinance to provide for the dredging of the fill of ashes and cinders lying adjacent to the city incinerating plant at Duluth, Minnesota," was upon motion of Commissioner Silberstein laid upon the table.

MOTIONS AND RESOLUTIONS.

The resolution by Commissioner Farrell awarding contract for the improvement of Central avenue from Cody street to Columbia street, to A. N. Nelson on his bid of $28,654.69 was laid over for one week under the provisions of the city charter.

The resolution by Commissioner Farrell awarding contract for the improvement of Nineteenth avenue east from Fourth street to Eighth street to D. H. Clough & Co., on their bid of $13,222.10, was laid over for one week under the provisions of the city charter.

The resolution by Commissioner Farrell awarding contract for the improvement of Fifth avenue west from Superior street to a point 140 feet northerly of First street to E. A. Dahl & Co., on their bid of $4,259.50, was laid over for one week under the provisions of the city charter.

The resolution by Commissioner Silberstein revoking license No. 227, issued to the Modern Woodmen of America, Camp 2341, to operate a dance hall at Twenty-first avenue west and First street, was upon motion of Commissioner Silberstein laid upon the table.

By Commissioner Voss:

Resolved, That bills are hereby allowed, and it is hereby directed that orders be drawn on the city treasurer to pay the same as follows:

Public Safety Fund.

Fire department—E. W. Bradley, $59.59; Al Blewett, $11.10; Duluth board of education, $10.00; Duluth Auto Tire Repair company, $76.71; Duluth Brass Works company, $7.98.

Public Safety Fund.

Police department—Al Blewett, $5.90; Coolnial company, $22.08; the Detective Publishing company, $6.00; Duluth Street Railway company, $100.00; Duluth fire department, $85.75; French & Bassett company, $33.75; Interstate Auto company, $80.25; P. Johnson, $2.00; Kelley-How-Thomson company, $3.37; R. L. Polk & Co., $10.00.

Public Safety Fund.

Health department—Division of public works, $445.38.

Library Fund.

R. L. Polk & Co., $10.00; A. W. Shaw company, $30.01; Chas. Scribner's & Sons, $22.29; Union Library association, $1,707.93; G. Bros Van Dort company, $11.30.

Public Welfare Fund.

Welfare department—City of Duluth water and light department, $6.32; Anna E. Cruikshank, matron, $30.78; Chamberlain-Taylor company, $3.00; Duluth Telephone company, $4.00; Duluth Edison Electric company, $1.55; John Wagner, clerk, $40.81; Zenith Telephone company, $14.00.

Public Works Fund.

Al Blewett, $11.45; City of Duluth water and light department, $25.86; Crane & Ordway company, $14.00; Chamberlain-Taylor company, $6.00; Duluth Hardware company, $12.41; Duluth Street Railway company, $150.00; Duluth fire department, $2.75; Duluth Machinery company, $26.88; Helmbach Lumber company, $34.58; Samuel Nides, $3.89; Pittsburgh Coal company, $119.49; Public safety fund, health department, $2,546.99; permanent improvement fund, $32.00; Standard Oil company, $49.56; Edw. Swenson, $7.00.

Public Utility Fund.

Great Northern Power company, $1,676.11; Zenith Furnace company, $3,869.39.

General Fund.

W. H. Borgen, P. A. (Cont. fund), $86.60; Burgess Electric company, $2.30; Board of Trade Livery company, $1.00; County work farm, $236.56; Duluth Telephone company, $12.00; Duluth Printing company, $15.00; Fidelity & Casualty company of New York, $50.00, Globe Iron works, 95c; R. Johnson, $2.85; E. E. McLean, treasurer, $30.00; Marshall-Wells Hardware company, $3.04; John R. Meining, sheriff, $316.47; D. B. McDonald, $200.00; Samuel Nides, $3.90; Proctor Water & Light company, $14.51; F. I. Salter company, $8.96; John A. Stephenson & Company, $2.10; J. H. Six, secretary, $50.00; E. A. Thompson, clerk municipal court, $25.00; Western Union Telegraph company, $3.00; Yale Laundry company, $2.25; Zenith Telephone company, $6.00.

General Fund—(Infectious Diseases.)

R. N. Metcalfe, per W. H. Gurnee, attorney, $11.00.

Permanent Improvement Revolving Fund.

Duluth Hardware company, $24.01; Duluth Builders' Supply company, $731.10; Division of public works, $87.50; Berk Krisbsback, $11.50; D. D. McDonald, $29.64.

Commissioner Voss moved the adoption of the resolution and it was declared adopted upon the following vote:

Yeas—Commissioners Farrell, Merritt, Silberstein, Voss, Mayor Prince—5.
Nays—None.
Adopted April 17, 1916.
Approved April 19, 1916.

By Commissioner Voss:

Resolved, That assessments be and hereby are confirmed as follows:

Assessment levied to defray in full the cost of constructing a sanitary sewer in Gary street, from Commonwealth alley to Ninety-sixth avenue west.

Assessment levied to defray in full the cost of constructing a sanitary sewer in West Fifth street, from Thirty-eighth avenue west to Thirty-seventh avenue west.

Assessment levied to defray in part the cost of paving and otherwise improving Nineteenth avenue east, from Fourth street to Eighth street.

Commissioner Voss moved the adoption of the resolution.

An opportunity was offered for anyone to be heard relative to said assessments, but no one appeared who objected to the same.

The question being upon the adoption of the resolution, it was declared adopted upon the following vote:

Yeas—Commissioners Farrell, Merritt, Silberstein, Voss, Mayor Prince—5.
Nays—None.
Adopted April 17, 1916.
Approved April 19, 1916.

By Commissioner Voss:

Resolved, That the city treasurer be and hereby is authorized to accept the amount of the original assessment levied against the south 35 feet of the north 70 feet of lots 446 and 448, block 46, and lot 413, block 78, Duluth Proper, Second division, for the paving of West First street, plus $1.50, the estimated cost of publishing this resolution.

Commissioner Voss moved the adoption of the resolution and it was declared adopted upon the following vote:

Yeas—Commissioners Farrell, Merritt, Silberstein, Voss, Mayor Prince—5.
Nays—None.
Adopted April 17, 1916.
Approved April 19, 1916.

By Commissioner Voss:

Resolved, That applications, numbers 280 to 313, inclusive, of owners of property for extension of time in which to make payment of the remaining portion of assessments, are hereby approved, and the extensions of time requested in said applications be and hereby are granted, such payments to be made in not to exceed three installments, payable in one, two or three years, the first installment to be due and payable Oct. 1, 1917.

Commissioner Voss moved the adoption of the resolution and it was declared adopted upon the following vote:

Yeas—Commissioners Farrell, Merritt, Silberstein, Voss, Mayor Prince—5.
Nays—None.
Adopted April 17, 1916.
Approved April 19, 1916.

By Commissioner Voss:

Resolved, That appointment of clerks in the city assessor's office at a salary of $65.00 per month, be and hereby are approved as follows:

Georgina Rodgers and Ruth Campbell, commencing April 3, 1916; Mabel E. Wells, commencing April 4, 1916; L. Murbrech, commencing April 10, 1916, and Myrtle E. Craig, commencing April 14, 1916.

Commissioner Voss moved the adoption of the resolution and it was declared adopted upon the following vote:

Yeas—Commissioners Farrell, Merritt, Silberstein, Voss, Mayor Prince—5.
Nays—None.
Adopted April 17, 1916.
Approved April 19, 1916.

By Commissioner Farrell:

Resolved, That the commissioner of public works is hereby authorized to have the Duluth Street Railway company haul 300 yards, more or less, of crushed rock from the crusher at Twelfth avenue west to Victoria street and Ninth street, at a price of thirty cents per cubic yard, the cost thereof to be paid from the public works fund.

Commissioner Farrell moved the adoption of the resolution and it was declared adopted upon the following vote:

Yeas—Commissioners Farrell, Merritt, Silberstein, Voss, Mayor Prince—5.
Nays—None.
Adopted April 17, 1916.
Approved April 19, 1916.

By Commissioner Farrell:

Resolved, That the commissioner of public works is hereby authorized to have the Duluth Street Railway company haul 250 yards, more or less, of crushed rock from the crusher at Twelfth avenue west to Victoria street and Woodland avenue, at a price of 39 cents per cubic yard, the cost thereof to be paid from the public works fund.

Commissioner Farrell moved the adoption of the resolution and it was declared adopted upon the following vote:

Yeas—Commissioners Farrell, Merritt, Silberstein, Voss, Mayor Prince—5.
Nays—None.
Adopted April 17, 1916.
Approved April 19, 1916.

By Commissioner Farrell:

Resolved, that the commissioner of public works is hereby authorized to have the Duluth Street Railway company haul 200 yards, more or less, of crushed rock from the crusher at Twelfth avenue west to points between Fortieth avenue east and Lester park, on the Lakeside line, at a price of 48 cents per cubic yard, the cost thereof to be paid from the public works fund.

Commissioner Farrell moved the adoption of the resolution and it was declared adopted upon the following vote:

Yeas—Commissioners Farrell, Merritt, Silberstein, Voss, Mayor Prince—5.
Nays—None.
Adopted April 17, 1916.
Approved April 19, 1916.

By Commissioner Farrell:

Whereas, a proper and sufficient petition has been presented to this council, petitioning for the improvement of Twenty-second avenue west, from Third street to Fifth street, in the city of Duluth, St. Louis county, Minnesota, as provided by section 62, chapter 9, of the charter of the city of Duluth; and

Resolved, that it is hereby ordered that the following improvement be made, to-wit:

That Twenty-second avenue west, from Third street to Fifth street, be paved and otherwise improved; that the width of said pavement be twenty-four feet.

That the estimated cost of said improvement, as previously estimated by the city engineer under order of this council, is as follows:

$10,951.44 for bituminous concrete, 24 feet wide;
$12,915.98 for sandstone, 24 feet wide;
$9,254.90 for rocmac, 24 feet wide;
$8,583.19 for macadam, combined curb and gutter, 24 feet wide;
$8,932.05 for one-course concrete and non-skid 24 feet wide.

Resolved further, that in pursuance of section 8 of ordinance 407 of the city of Duluth, the city engineer is hereby directed to make an estimate of the cost of the above mentioned improvement; and that the city assessor is hereby directed, after such estimate has been made, to proceed at once to assess 80 per cent of such portion of said estimated cost of said improvement as is assessable under and pursuant to the terms of said ordinance.

Commissioner Farrell moved the adoption of the resolution and it was declared adopted upon the following vote:

Yeas—Commissioners Farrell, Merritt, Silberstein, Voss, Mayor Prince—5.
Nays—None.
Adopted April 17, 1916.
Approved April 19, 1916.

By Commissioner Farrell:

Resolved, that the commissioner of public works is hereby authorized to have the Duluth Street Railway company haul 250 yards, more or less, of crushed rock from the crusher at Twelfth avenue west to Fifty-seventh avenue west, between Grand avenue and Wadena street, at a price of 38 cents per cubic yard, the cost thereof to be paid from the public works fund.

Commissioner Farrell moved the adoption of the resolution and it was declared adopted upon the following vote:

Yeas—Commissioners Farrell, Merritt, Silberstein, Voss, Mayor Prince—5.
Nays—None.
Adopted April 17, 1916.
Approved April 19, 1916.

By Commissioner Farrell:

Resolved, that the commissioner of public works is hereby authorized to have the Duluth Street Railway company haul 300 yards, more or less, of crushed rock from the crusher at Twelfth avenue west to Forty-sixth avenue west, at a price of 30 cents per cubic yard, the cost thereof to be paid from the public works fund.

Commissioner Farrell moved the adoption of the resolution and it was declared adopted upon the following vote:

Yeas—Commissioners Farrell, Merritt, Silberstein, Voss, Mayor Prince—5.
Nays—None.
Adopted April 17, 1916.
Approved April 19, 1916.

By Commissioner Farrell:

Resolved, That the commissioner of public works is hereby authorized to have the Duluth Street Railway company haul 225 yards, more or less, of crushed rock from the crusher at Twelfth avenue west to Eighty-fourth avenue west and Grand avenue, at a price of 41 cents per cubic yard, the cost thereof to be paid from the public works fund.

Commissioner Farrell moved the adoption of the resolution and it was declared adopted upon the following vote:

Yeas—Commissioners Farrell, Merritt, Silberstein, Voss, Mayor Prince—5.
Nays—None.
Adopted April 17, 1916.
Approved April 19, 1916.

By Commissioner Farrell:

Resolved, That public convenience and safety require the construction of sidewalks as follows:

A 4-foot plank walk on the northerly side of Oneida street, from Forty-fourth avenue east to Forty-sixth avenue east;

A 4-foot plank walk on the westerly side of Jenswold street, from Northern Pacific railway tracks southerly to Oneota street;

A 2-foot plank walk on the northerly side of Fifth alley, from Lake avenue to First avenue east;

A 4-foot plank walk on the northerly side of Sixth street, from Seventh avenue west to Tenth avenue west;

A 2-foot plank walk on the southerly side of Railroad alley, from Fifty-ninth avenue east to Sixtieth avenue east.

Resolved further, That it is hereby directed that said work be done by contract, the cost thereof to be paid from the permanent improvement revolving fund; and it is hereby further ordered that an assessment be levied upon the property benefited by the construction of said walks, to defray the cost thereof, with such other expenses as under the provisions of the city charter may be assessed.

Commissioner Farrell moved the adoption of the resolution and it was declared adopted upon the following vote:

Yeas—Commissioners Farrell, Merritt, Silberstein, Voss, Mayor Prince—5.
Nays—None.
Adopted April 17, 1916.
Approved April 19, 1916.

By Commissioner Farrell:

Resolved, That public convenience and safety requires the construction of sidewalks as follows:

A 5-foot cement walk on the northerly side of Tioga street, from Fiftieth avenue east to Fifty-first avenue east.

A 5-foot cement walk on the northerly side of Oneota street, from Thirty-seventh avenue west to Forty-sixth avenue west, except at fills.

A 6-foot cement walk on the northerly side of Third street, from Seventh avenue west to Eighth avenue west, except where already built.

A 6-foot cement walk on the southerly side of Second street, from Sixth avenue west westerly 100 feet.

A 6-foot cement walk on the northerly side of Fifth street, from a point 100 feet westerly of Fifth avenue west westerly 100 feet.

A 6-foot cement walk on the northerly side of Fifth street, from Sixth avenue west easterly 100 feet.

A 6-foot cement walk on the westerly side of Twenty-fifth avenue west, from Third street to the northerly line of Fourth street.

A 6-foot cement walk on the easterly side of Twenty-fifth avenue west, from Seventh street to Eighth alley.

A —foot cement walk on the westerly side of Eighth avenue west, from Fifth street to Sixth street.

A 5-foot cement walk on the westerly side of Twenty-ninth avenue west, from First alley to Third street.

A 5-foot cement walk on the southerly side of Tioga street, from Fiftieth avenue east westerly 150 feet.

A 5-foot cement walk on the southerly side of Rene street, from Forty-fourth avenue west to a point 125 feet westerly of Forty-fifth avenue west.

A 5-foot cement walk on the southerly side of Helm street, from Twenty-eighth avenue west to Twenty-ninth avenue west, except where already built.

A 5-foot cement walk on the westerly side of Twenty-sixth avenue west, from Third street to Fifth alley.

A concrete crossing on the easterly side of Twenty-eighth avenue west across Third alley.

A 6-foot cement walk on the southerly side of Third street, from Twenty-eighth avenue west easterly 50 feet.

A 6-foot cement walk on the westerly side of Twenty-ninth avenue west, from Michigan street to Helm street.

A 5-foot cement walk on the easterly side of Twenty-first avenue east, from Duluth & Iron Range railway tracks to Water street.

A 5-foot cement walk on the easterly side of Fifty-eighth avenue east, from London road to Superior street.

Resolved further, That it is hereby directed that said work be done by contract, the cost thereof to be paid from the permanent improvement revolving fund; and it is further ordered, that an assessment be levied upon the property benefited by the construction of said walks, to defray the cost thereof, with such other expenses as under the provisions of the city charter may be assessed.

Commissioner Farrell moved the adoption of the resolution, and it was declared adopted upon the following vote:

Yeas—Commissioners Farrell, Merritt, Silberstein, Voss, Mayor Prince—5.
Nays—None.
Adopted April 17, 1916.
Approved April 19, 1916.

By Commissioner Farrell:

Resolved, That this council deems it necessary for public convenience and safety, which necessity is hereby declared to exist, that First street, from Sixth avenue east to Sixth avenue west (in District No. 1) be cleaned and sprinkled with water during the season of 1916, and it is hereby directed that such work be done by day labor, the cost thereof to be paid from the general fund, and that an assessment be levied upon the property specially benefited thereby to defray the cost thereof.

Commissioner Farrell moved the adoption of the resolution and it was declared adopted upon the following vote:

Yeas—Commissioners Farrell, Merritt, Silberstein, Voss, Mayor Prince—5.
Nays—None.
Adopted April 17, 1916.
Approved April 19, 1916.

By Commissioner Farrell:

Resolved, That it is deemed necessary for public convenience and safety, which necessity is hereby declared to exist, and it is hereby ordered that the following improvement be made, to-wit:

That a sanitary sewer be constructed on lot three (3), block thirty-five (35), Glen Avon, Second division, from Columbus avenue, easterly one hundred sixty-five (165) feet.

Resolved further, That said work be done by day labor, the cost thereof to be paid from the permanent improvement revolving fund, which cost has been estimated at $303.82 by the city engineer, and it is hereby directed that an assessment be lived upon the property specially benefited by said improvement, according to the benefits received, to defray the whole cost thereof, with such other expenses as under the provisions of the city charter may be assessed.

Commissioner Farrell moved the adoption of the resolution and it was declared adopted upon the following vote:

Yeas—Commissioners Farrell, Merritt, Silberstein, Voss, Mayor Prince—5.
Nays—None.
Adopted April 17, 1916.
Approved April 19, 1916.

By Commissioner Farrell:

Resolved, That public convenience and safety require the construction of sidewalks as follows:

A 4-foot plank walk on the northerly side of Oneida street, from Forty-fourth avenue east to Forty-sixth avenue east;

A 4-foot plank walk on the westerly side of Jenswold street, from Northern Pacific railway tracks southerly to Oneota street;

A 2-foot plank walk on the northerly side of Fifth alley, from Lake avenue to First avenue east;

A 4-foot plank walk on the northerly side of Sixth street, from Seventh avenue west to Tenth avenue west;

A 2-foot plank walk on the southerly side of Railroad alley, from Fifty-ninth avenue east to Sixtieth avenue east.

Resolved further, That it is hereby directed that said work be done by contract, the cost thereof to be paid from the permanent improvement revolving fund; and it is hereby further ordered that an assessment be levied upon the property benefited by the construction of said walks, to defray the cost thereof, with such other expenses as under the provisions of the city charter may be assessed.

Commissioner Farrell moved the adoption of the resolution and it was declared adopted upon the following vote:

Yeas—Commissioners Farrell, Merritt, Silberstein, Voss, Mayor Prince—5.
Nays—None.
Adopted April 17, 1916.
Approved April 19, 1916.

By Commissioner Farrell:

Resolved, That the commissioner of public works is hereby authorized to have the Duluth Street Railway company haul 225 yards, more or less, of crushed rock from the crusher at Twelfth avenue west to Eighty-fourth avenue west and Grand avenue, at a price of 41 cents per cubic yard, the cost thereof to be paid from the public works fund.

Commissioner Farrell moved the adoption of the resolution and it was declared adopted upon the following vote:

Yeas—Commissioners Farrell, Merritt, Silberstein, Voss, Mayor Prince—5.
Nays—None.
Adopted April 17, 1916.
Approved April 19, 1916.

By Commissioner Farrell:

Resolved, That public convenience and safety require the construction of sidewalks as follows:

A 5-foot cement walk on the northerly side of Tioga street, from Fiftieth avenue east to Fifty-first avenue east.

A 5-foot cement walk on the northerly side of Oneota street, from Thirty-seventh avenue west to Forty-sixth avenue west, except at fills.

A 6-foot cement walk on the northerly side of Third street, from Seventh avenue west to Eighth avenue west, except where already built.

A 6-foot cement walk on the southerly side of Second street, from Sixth avenue west westerly 100 feet.

A 6-foot cement walk on the northerly side of Fifth street, from a point 100 feet westerly of Fifth avenue west westerly 100 feet.

A 6-foot cement walk on the northerly side of Fifth street, from Sixth avenue west easterly 100 feet.

A 6-foot cement walk on the westerly side of Twenty-fifth avenue west, from Third street to the northerly line of Fourth street.

A 6-foot cement walk on the easterly side of Twenty-fifth avenue west, from Seventh street to Eighth alley.

A —foot cement walk on the westerly side of Eighth avenue west, from Fifth street to Sixth street.

A 5-foot cement walk on the westerly side of Twenty-ninth avenue west, from First alley to Third street.

A 5-foot cement walk on the southerly side of Tioga street, from Fiftieth avenue east westerly 150 feet.

A 5-foot cement walk on the southerly side of Rene street, from Forty-fourth avenue west to a point 125 feet westerly of Forty-fifth avenue west.

A 5-foot cement walk on the southerly side of Helm street, from Twenty-eighth avenue west to Twenty-ninth avenue west, except where already built.

A 5-foot cement walk on the westerly side of Twenty-sixth avenue west, from Third street to Fifth alley.

A concrete crossing on the easterly side of Twenty-eighth avenue west across Third alley.

A 6-foot cement walk on the southerly side of Third street, from Twenty-eighth avenue west easterly 50 feet.

A 6-foot cement walk on the westerly side of Twenty-ninth avenue west, from Michigan street to Helm street.

A 5-foot cement walk on the easterly side of Twenty-first avenue east, from Duluth & Iron Range railway tracks to Water street.

A 5-foot cement walk on the easterly side of Fifty-eighth avenue east, from London road to Superior street.

Resolved further, That it is hereby directed that said work be done by contract, the cost thereof to be paid from the permanent improvement revolving fund; and it is further ordered, that an assessment be levied upon the property benefited by the construction of said walks, to defray the cost thereof, with such other expenses as under the provisions of the city charter may be assessed.

Commissioner Farrell moved the adoption of the resolution, and it was declared adopted upon the following vote:

Yeas—Commissioners Farrell, Merritt, Silberstein, Voss, Mayor Prince—5.
Nays—None.
Adopted April 17, 1916.
Approved April 19, 1916.

By Commissioner Farrell:

Resolved, That this council deems it necessary for public convenience and safety, which necessity is hereby declared to exist, that First street, from Sixth avenue east to Sixth avenue west (in District No. 1) be cleaned and sprinkled with water during the season of 1916, and it is hereby directed that such work be done by day labor, the cost thereof to be paid from the general fund, and that an assessment be levied upon the property specially benefited thereby to defray the cost thereof.

Commissioner Farrell moved the adoption of the resolution and it was declared adopted upon the following vote:

Yeas—Commissioners Farrell, Merritt, Silberstein, Voss, Mayor Prince—5.
Nays—None.
Adopted April 17, 1916.
Approved April 19, 1916.

By Commissioner Farrell:

Resolved, That it is deemed necessary for public convenience and safety, which necessity is hereby declared to exist, and it is hereby ordered that the following improvement be made, to-wit:

That a sanitary sewer be constructed on lot three (3), block thirty-five (35), Glen Avon, Second division, from Columbus avenue, easterly one hundred sixty-five (165) feet.

Resolved further, That said work be done by day labor, the cost thereof to be paid from the permanent improvement revolving fund, which cost has been estimated at $303.82 by the city engineer, and it is hereby directed that an assessment be lived upon the property specially benefited by said improvement, according to the benefits received, to defray the whole cost thereof, with such other expenses as under the provisions of the city charter may be assessed.

Commissioner Farrell moved the adoption of the resolution and it was declared adopted upon the following vote:

Yeas—Commissioners Farrell, Merritt, Silberstein, Voss, Mayor Prince—5.
Nays—None.
Adopted April 17, 1916.
Approved April 19, 1916.

By Commissioner Farrell:

Resolved, That it is deemed necessary for public convenience and safety, which necessity is hereby declared to exist, and it is hereby ordered that the following improvement be made, to-wit:

That a sanitary sewer be constructed on Coates street, from Jenswold street to a point thirty-seven (37) feet east of the west line of Triggs & Kennedy's Bay Front division; thence south fifty-seven (57) feet; thence across lot one (1), block eight (8); and in Magellan street to sewer in Thirty-seventh avenue west.

Resolved further, That said work be done by day labor, the cost thereof to be paid from the permanent improvement revolving fund, which cost has been estimated at $841.04 by the city engineer; and it is hereby directed that an assessment be levied upon the property specially benefited by said improvement, according to the benefits received, to defray the whole cost thereof, with such other expenses as under the provisions of the city charter may be assessed.

Commissioner Farrell moved the adoption of the resolution and it was declared adopted upon the following vote:

Yeas—Commissioners Farrell, Merritt, Silberstein, Voss, Mayor Prince—5.
Nays—None.
Adopted April 17, 1916.
Approved April 19, 1916.

By Commissioner Merritt:

Resolved, That the commissioner of public works is hereby authorized to have the Duluth Street Railway company haul 250 yards, more or less, of crushed rock from the crusher at Twelfth avenue west to Victoria street and Woodland avenue, at a price of 39 cents per cubic yard, the cost thereof to be paid from the public works fund.

Commissioner Merritt moved the adoption of the resolution and it was declared adopted upon the following vote:

Yeas—Commissioners Farrell, Merritt, Silberstein, Voss, Mayor Prince—5.
Nays—None.
Adopted April 17, 1916.
Approved April 19, 1916.

By Commissioner Merritt:

Resolved, That it is deemed necessary for public convenience and safety, which necessity is hereby declared to exist, and it is hereby ordered that the following improvement be made, to-wit:

That a sanitary sewer be constructed on lot three (3), block thirty-five (35), Glen Avon, Second division, from Columbus avenue, easterly one hundred sixty-five (165) feet.

Resolved further, That said work be done by day labor, the cost thereof to be paid from the permanent improvement revolving fund, which cost has been estimated at $303.82 by the city engineer, and it is hereby directed that an assessment be lived upon

COMPANIES
Home Ins. Co.
Aachen & Munich Fire Ins. Co.
Liverpool & London & Globe Ins. Co.
Westchester Fire Ins. Co.

W. S. McCORMICK CO.
INSURANCE AND BONDS

Phones—Melrose 199; Grand 212

Alworth Building, Duluth, Minn.

COMPANIES
Imperial Assurance Co.
United States "Lloyds."
Union Central Life Ins. Co.
Globe Indemnity Co.
Mercantile Insurance Co.

WESTCHESTER FIRE INSURANCE COMPANY.

Principal office: New York. Organized in 1837. George E. Crawford, president; Otto K. Schaefer, secretary. Attorney to accept service in Minnesota: Commissioner of Insurance.

CASH CAPITAL, $500,000.00.

INCOME IN 1915.

Premiums other than perpetuals	$ 3,700,125.98
Rents and interests	243,625.41
Gross profit on sale, maturity or adjustment of ledger assets	247.70
From all other sources	1,043.55
Total income	$ 3,945,042.64
Ledger assets December 31st of previous year	6,367,781.18
Sum	$ 10,312,823.82

DISBURSEMENTS IN 1915.

Net amount paid for losses	$ 2,028,844.96
Expenses of adjustment of losses	49,804.27
Commissions and brokerage	738,234.77
Salaries, fees and allowances of officers, agents and employes	394,338.42
Taxes, fees, rents, real estate expense, fire patrol, etc.	174,972.36
Dividends and interest	200,000.00
Gross loss on sale, maturity or adjustment of ledger assets	4,593.88
All other disbursements	168,149.74
Total disbursements	$ 3,759,938.40
Balance	$ 6,553,885.42

LEDGER ASSETS DEC. 31, 1915.

Book value of real estate	$ 5,876.00
Mortgage loans	114,710.00
Book value of bonds and stocks	5,570,376.60
Cash in office, trust companies and banks	327,919.40
Agents' balances, unpaid premiums and bills receivable, taken for premiums	491,896.59
All other ledger assets	43,106.83
Total ledger assets (as per balance)	$ 6,553,885.42

NON-LEDGER ASSETS.

Interest and rents due and accrued	$ 40,432.07
Gross assets	$ 6,594,317.49

DEDUCT ASSETS NOT ADMITTED.

Agents' balances and bills receivable	$ 18,204.65
Book value of ledger assets over market value	330,630.60
All other assets not admitted	43,106.83
Total assets not admitted	$ 391,942.08
Total admitted assets	$ 6,202,375.41

LIABILITIES DEC. 31, 1915.

Unpaid losses and claims	$ 408,878.26
Unearned premiums	3,478,363.48
Salaries, expenses, taxes, dividends and interest due	85,000.00
Contingent commissions	15,000.00
All other liabilities	362.04
Capital stock paid up	500,000.00
Total liabilities, including capital	$ 4,487,603.78
Net surplus	$ 1,714,771.63

RISKS AND PREMIUMS, 1915 BUSINESS.

(a) Fire risks written during the year	$571,469,214.00
Premiums received thereon	5,966,385.23
Net amount in force at end of the year (fire and marine)	714,217,566.00
a. Including business other than marine and inland.	

BUSINESS IN MINNESOTA IN 1915.
(Including reinsurance received and deducting reinsurance placed.)

	Fire Risks.
Risks written	$ 6,660,610.00
Premiums received	86,150.00
Net losses paid	57,683.00
Net losses incurred	50,384.00
Amount at risk	11,008,423.00

State of Minnesota, Department of Insurance.
I Hereby Certify, That the Annual Statement of the Westchester Fire Insurance Company for the year ending December 31st, 1915, of which the above is an abstract, has been received and filed in this department and duly approved by me.
S. D. WORKS,
Commissioner of Insurance.

THE HOME INSURANCE COMPANY.

Principal office: New York, N. Y. Organized in 1853. E. G. Snow, president; Chas. L. Tyner, secretary. Attorney to accept service in Minnesota: Commissioner of Insurance.

CASH CAPITAL, $6,000,000.00.

INCOME IN 1915.

Premiums other than perpetuals	$ 18,245,129.47
Rents and interests	1,581,214.14
Gross profit on sale, maturity or adjustment of ledger assets	60,357.90
From all other sources	2,612.77
Total income	$ 19,889,314.28
Ledger assets December 31st of previous year	37,084,569.89
Sum	$ 56,973,884.17

DISBURSEMENTS IN 1915.

Net amount paid for losses	$ 9,708,418.48
Expenses of adjustment of losses	253,821.66
Commissions and brokerage	3,926,089.84
Salaries, fees and allowances of officers, agents and employes	1,145,927.97
Taxes, fees, rents, real estate expense, fire patrol, etc	759,048.31
Dividends and interest	1,200,000.00
Gross loss on sale, maturity or adjustment of ledger assets	37,261.83
All other disbursements	847,682.26
Total disbursements	$ 17,878,250.40
Balance	39,095,633.77

LEDGER ASSETS DEC. 31, 1915.

Mortgage loans	$ 5,500.00
Book value of bonds and stocks	33,423,194.73
Cash in office, trust companies and banks	2,190,910.81
Agents' balances, unpaid premiums and bills receivable, taken for premiums	3,476,028.23
Total ledger assets (as per balance)	$ 39,095,633.77

NON-LEDGER ASSETS.

Interest and rents due and accrued	$ 269,780.00
All other non-ledger assets	203,203.47
Gross assets	$ 39,568,623.24

DEDUCT ASSETS NOT ADMITTED.

Agent's balances and bills receivable	$ 308,454.58
Market value of special deposits in excess of corresponding liabilities	97,487.00
Book value of ledger assets over market value	1,179,937.73
Total assets not admitted	$ 1,585,879.31
Total admitted assets	37,982,743.93

LIABILITIES DEC. 31, 1915.

Unpaid losses and claims	$ 1,736,205.32
Unearned premiums	15,878,826.00
Salaries, expenses, taxes, dividends and interest due	400,000.00
All other liabilities	2,431,535.36
Capital stock paid up	6,000,000.00
Total liabilities, including capital	$ 26,446,566.68
Net surplus	11,536,177.25

RISKS AND PREMIUMS, 1915 BUSINESS.

(a) Fire risks written during the year	$2,775,253,678.00
Premiums received thereon	25,542,718.59
Marine and inland risks written during the year	606,026,564.00
Premiums received thereon	1,431,661.25
Net amount in force at end of the year (Fire and marine)	3,157,051,229.00
a.—Including business other than marine and inland.	

BUSINESS IN MINNESOTA IN 1915.
(Including reinsurance received and deducting reinsurance placed.)

	Fire Risks.	Marine and Inland.
Risks written	$28,057,923.00	$1,618,269.00
Premiums received	355,722.00	12,433.00
Net losses paid	230,952.00	5,841.00
Net losses incurred	238,712.00	5,962.00
Amount at risk	38,859,114.00	460,355.00

State of Minnesota, Department of Insurance.
I Hereby Certify, That the Annual Statement of the Home Insurance Company for the year ending December 31st, 1915, of which the above is an abstract, has been received and filed in this department and duly approved by me.
S. D. WORKS,
Commissioner of Insurance.

LIVERPOOL & LONDON & GLOBE INSURANCE COMPANY OF NEW YORK.

Principal office: New York, N. Y. Organized in 1896. Henry W. Eaton, president; Geo. W. Hoyt, secretary. Attorney to accept service in Minnesota: Commissioner of Insurance.

CASH CAPITAL, $400,000.00.

INCOME IN 1915.

Premiums other than perpetuals	$ 361,511.76
Rents and interests	36,491.79
Gross profit on sale, maturity or adjustment of ledger assets	2,045.08
Total income	$ 400,048.63
Ledger assets December 31st of previous year	1,245,999.05
Increase or decrease in capital	200,000.00
Sum	$ 1,846,047.68

DISBURSEMENTS IN 1915.

Net amount paid for losses	$ 207,100.68
Expenses of adjustment of losses	6,413.23
Commissions and brokerage	57,208.93
Salaries, fees and allowances of officers, agents and employes	14,239.40
Taxes, fees, rents, real estate expense, fire patrol, etc	25,017.59
Dividends and interest	225,000.00
All other disbursements	23,013.14
Total disbursements	$ 558,042.97
Balance	1,288,004.71

LEDGER ASSETS DEC. 31, 1915.

Book value of bonds and stocks	$ 893,484.56
Cash in office, trust companies and banks	218,333.04
Agents' balances, unpaid premiums and bills receivable, taken for premiums	176,237.11
Total ledger assets (as per balance)	$ 1,288,004.71

NON-LEDGER ASSETS.

Interest and rents due and accrued	$ 6,887.50
Gross assets	$ 1,294,892.21

DEDUCT ASSETS NOT ADMITTED.

Agent's balances and bills receivable	$ 9,010.67
Book value of ledger assets over market value	70,354.56
Total assets not admitted	$ 79,365.23
Total admitted assets	1,215,526.98

LIABILITIES DEC. 31, 1915.

Unpaid losses and claims	$ 48,661.00
Unearned premiums	358,231.98
Salaries, expenses, taxes, dividends and interest due	14,730.24
Contingent commissions	10,000.00
Capital stock paid up	400,000.00
Total liabilities, including capital	$ 831,623.22
Net surplus	383,903.76

RISKS AND PREMIUMS, 1915 BUSINESS.

(a) Fire risks written during the year	$ 96,289,378.00
Premiums received thereon	941,551.85
Marine and inland risks written during the year	5,154,778.00
Premiums received thereon	144,810.25
Net amount in force at end of the year (Fire and marine)	62,970,157.00
a.—Including business other than marine and inland.	

BUSINESS IN MINNESOTA IN 1915.
(Including reinsurance received and deducting reinsurance placed.)

	Fire Risks.	Marine and Inland.
Risks written	$ 736,588.00	$ 50,877.00
Premiums received	7,581.00	965.00
Net losses paid	2,350.00	910.00
Net losses incurred	1,563.00	89.00
Amount at risk	1,810,167.00	50,502.00

State of Minnesota, Department of Insurance.
I Hereby Certify, That the Annual Statement of the Liverpool & London & Globe Insurance company for the year ending December 31st, 1915, of which the above is an abstract, has been received and filed in this department and duly approved by me.
S. D. WORKS,
Commissioner of Insurance.

IMPERIAL ASSURANCE COMPANY.

Principal office: New York, N. Y. Organized in 1899. Percival Beresford, president; Howard Terbune, secretary. Attorney to accept service in Minnesota: Commissioner of Insurance.

CASH CAPITAL, $200,000.00.

INCOME IN 1915.

Premiums other than perpetuals	$ 474,147.93
Rents and interests	29,490.02
Gross profit on sale, maturity or adjustment of ledger assets	1,540.00
From all other sources	7.85
Total income	$ 505,185.80
Ledger assets December 31st of previous year	807,494.98
Sum	$ 1,312,680.78

DISBURSEMENTS IN 1915.

Net amount paid for losses	$ 224,458.38
Expenses of adjustment of losses	5,294.83
Commissions and brokerage	120,762.10
Salaries, fees and allowances of officers, agents and employes	27,258.35
Taxes, fees, rents, real estate expense, fire patrol, etc	20,259.41
Dividends and interest	20,000.00
Gross loss on sale, maturity or adjustment of ledger assets	7,744.76
All other disbursements	27,317.76
Total disbursements	$ 453,096.57
Balance	$ 859,584.21

LEDGER ASSETS DEC. 31, 1915.

Book value of bonds and stocks	$ 691,835.75
Cash in office, trust companies and banks	83,577.40
Agents' balances, unpaid premiums and bills receivable, taken for premiums	83,971.06
All other ledger assets	200.00
Total ledger assets (as per balance)	$ 859,584.21

NON-LEDGER ASSETS.

Interest and rents due and accrued	$ 8,887.76
All other non-ledger assets	2.99
Gross assets	$ 868,474.96

DEDUCT ASSETS NOT ADMITTED.

Agents' balances and bills receivable	$ 3,024.47
Book value of ledger assets over market value	6,796.88
Total assets not admitted	$ 9,821.35
Total admitted assets	858,653.61

LIABILITIES DEC. 31, 1915.

Unpaid losses and claims	$ 29,147.00
Unearned premiums	332,599.24
Salaries, expenses, taxes, dividends and interest due	11,000.00
Contingent commissions	2,500.00
Capital stock paid up	200,000.00
Total liabilities, including capital	$ 625,246.24
Net surplus	$ 233,407.37

RISKS AND PREMIUMS, 1915 BUSINESS.

(a) Fire risks written during the year	$ 87,942,070.00
Premiums received thereon	867,288.10
Net amount in force at end of the year (fire and marine)	84,422,323.00
a. Including business other than marine and inland.	

BUSINESS IN MINNESOTA IN 1915.
(Including reinsurance received and deducting reinsurance placed.)

	Fire Risks.
Risks written	$ 1,072,346.00
Premiums received	13,665.00
Net losses paid	15,386.00
Net losses incurred	16,336.00
Amount at risk	1,226,655.00

State of Minnesota, Department of Insurance.
I Hereby Certify, That the Annual Statement of the Imperial Assurance Company for the year ending December 31st, 1915, of which the above is an abstract, has been received and filed in this department and duly approved by me.
S. D. WORKS,
Commissioner of Insurance.

THE MERCANTILE INSURANCE COMPANY OF AMERICA.

Principal office: New York, N. Y. Organized in 1897. E. G. Hastings, president; J. F. Hastings, secretary. Attorney to accept service in Minnesota: Commissioner of insurance.

CASH CAPITAL, $1,000,000.00.

INCOME IN 1915.

Premiums other than perpetuals	$ 777,380.01
Rents and interests	91,129.66
Gross profit on sale, maturity or adjustment of ledger assets	44.23
Total income	$ 868,553.90
Ledger assets December 31st of previous year	2,676,012.09
Sum	$ 3,544,565.99

DISBURSEMENTS IN 1915.

Net amount paid for losses	$ 227,554.49
Expenses of adjustment of losses	3,276.90
Commissions and brokerage	209,754.39
Salaries, fees and allowances of officers, agents and employes	36,422.52
Taxes, fees, rents, real estate expense, fire patrol, etc	29,012.49
Dividends and interests	20,000.00
Gross loss on sale, maturity or adjustment of ledger assets	511.79
All other disbursements	28,136.53
Total disbursements	$ 554,669.11
Balance	2,989,896.88

LEDGER ASSETS DEC. 31, 1915.

Book value of bonds and stocks	$ 2,757,383.71
Cash in office, trust companies and banks	83,634.16
Agents' balances, unpaid premiums and bills receivable, taken for premiums	137,725.07
All other ledger assets	600.00
Total ledger assets (as per balance)	$ 2,989,896.88

NON-LEDGER ASSETS.

Interest and rents due and accrued	$ 31,418.74
Gross assets	$ 3,021,315.62

DEDUCT ASSETS NOT ADMITTED.

Agent's balances and bills receivable	$ 725.07
Book value of ledger assets over market value	107,393.71
Total assets not admitted	$ 108,118.78
Total admitted assets	2,913,196.84

LIABILITIES DEC. 31, 1915.

Unpaid losses and claims	$ 59,918.86
Unearned premiums	663,711.57
Salaries, expenses, taxes, dividends and interest due	25,521.00
Contingent commissions	8,021.27
Capital stock paid up	1,000,000.00
Total liabilities, including capital	$ 1,757,472.70
Net surplus	1,155,724.14

RISKS AND PREMIUMS, 1915 BUSINESS.

(a) Fire risks written during the year	$137,306,366.00
Premiums received thereon	1,212,210.00
Net amount in force at end of the year (Fire and marine)	144,026,629.00
a.—Including business other than marine and inland.	

BUSINESS IN MINNESOTA IN 1915.
(Including reinsurance received and deducting reinsurance placed.)

	Fire Risks.
Risks written	$1,440,536.00
Premiums received	14,865.00
Net losses paid	4,896.00
Net losses incurred	4,691.00
Amount at risk	2,749,697.00

State of Minnesota, Department of Insurance.
I Hereby Certify, That the Annual Statement of the Mercantile Insurance Company of America for the year ending December 31st, 1915, of which the above is an abstract, has been received and filed in this department and duly approved by me.
S. D. WORKS,
Commissioner of Insurance.

AACHEN AND MUNICH FIRE INSURANCE COMPANY.

Principal office in the United States, New York, N. Y. Commenced business in the United States 1895. Joseph A. Kelsey, general manager in the United States. Attorney to accept service in Minnesota: Commissioner of Insurance.

DEPOSIT CAPITAL, $200,000.00.

INCOME IN 1915.

Premiums other than perpetuals	$ 1,096,362.74
Rents and interests	97,382.37
Received from home office	8,047.73
Total income	$ 1,201,792.84
Ledger assets December 31st of previous year	2,796,676.44
Sum	$ 3,998,469.28

DISBURSEMENTS IN 1915.

Net amount paid for losses	$ 613,512.06
Expenses of adjustment of losses	23,608.33
Commissions and brokerage	241,348.47
Salaries, fees and allowances of officers, agents and employes	129,330.24
Taxes, fees, rents, real estate expense, fire patrol, etc	65,137.06
Gross loss on sale, maturity or adjustment of ledger assets	9,775.00
All other disbursements	61,031.38
Total disbursements	$ 1,144,242.54
Balance	2,854,226.74

LEDGER ASSETS DEC. 31, 1915.

Book value of bonds and stocks	$ 2,516,173.41
Cash in office, trust companies and banks	145,240.19
Agents' balances, unpaid premiums and bills receivable, taken for premiums	166,517.97
All other ledger assets	6,295.17
Total ledger assets (as per balance)	$ 2,854,226.74

NON-LEDGER ASSETS.

Interest and rents due and accrued	$ 30,511.40
Gross assets	$ 2,884,738.14

DEDUCT ASSETS NOT ADMITTED.

Agents' balances and bills receivable	$ 4,830.91
Market value of special deposits in excess of corresponding liabilities	7,348.31
Book value of ledger assets over market value	152,199.41
All other assets not admitted	145,240.19
Total assets not admitted	$ 309,618.82
Total admitted assets	2,575,119.32

LIABILITIES DEC. 31, 1915.

Unpaid losses and claims	$ 110,973.81
Unearned premiums	1,231,897.54
Salaries, expenses, taxes, dividends and interest due	23,483.16
Contingent commissions	3,206.83
Deposit capital	200,000.00
Total liabilities, including deposit capital	$ 1,569,560.34
Net surplus	1,005,558.98

RISKS AND PREMIUMS, 1915 BUSINESS.

(a) Fire risks written during the year	$172,630,202.00
Premiums received thereon	1,648,916.03
Net amount in force at end of the year (fire and marine)	262,599,969.00
a.—Including business other than marine and inland.	

BUSINESS IN MINNESOTA IN 1915.
(Including reinsurance received and deducting reinsurance placed.)

	Fire Risks.
Risks written	$ 3,326,254.00
Premiums received	41,774.00
Net losses paid	20,297.00
Net losses incurred	17,244.00
Amount at risk	3,850,355.00

State of Minnesota, Department of Insurance.
I Hereby Certify, That the Annual Statement of the Aachen and Munich Fire Insurance company for the year ending December 31st, 1915, of which the above is an abstract, has been received and filed in this department and duly approved by me.
S. D. WORKS,
Commissioner of Insurance.

The above funds are held for the exclusive protection of our American Policy Holders.

We recommend and ask to have your policy rewritten in this company. Represented in Duluth by W. S. McCormick Co., Alworth Bldg., Kreidler-Doyle Co., West Duluth; L. A. Larsen Co., Providence Bldg.; W. S. Hicken, Palladio Bldg.; John Gonska, Fifth Avenue Hotel Building.

R. J. SEIBERLICH,
MANAGER,
704-5-6 Andrus Bldg.,
Minneapolis, Minn.

FIDELITY MUTUAL LIFE INSURANCE COMPANY.

Principal office: Philadelphia, Pa. (Organized in 1878.) Walter Le Mar Talbot, president; Charles G. Hodge, secretary. Attorney to accept service in Minnesota: Commissioner of Insurance.

INCOME IN 1915.

First year's premiums	$ 464,611.37
Dividends and surrender values applied to purchase paid-up insurance and annuities	40,979.01
Consideration for original annuities and supplementary contracts, involving life contingencies	9,852.77
Renewal premiums	4,221,256.92
Extra premiums for disability and accident	62,823.23
Total premium income	$ 4,799,523.85
Rents and interests	1,638,077.80
Gross profit on sale, maturity or adjustment of ledger assets	11,661.56
From all other sources	64,405.90
Total income	$ 6,513,669.11
Ledger assets December 31st of previous year	30,583,488.09
Sum	$ 37,097,157.20

DISBURSEMENTS IN 1915.

Death, endowment and disability claims	$ 1,973,199.17
Annuities and premium notes voided by lapse	21,394.28
Surrender values to policyholders	1,974,513.39
Dividends to policyholders	793,576.39
Total paid policyholders	$ 4,762,683.23
Dividends held on deposit surrendered during the year	6,200.65
Commissions and bonuses to agents first year's premiums	192,446.10
Commissions on renewals	211,855.68
Commissions on annuities (original and renewal)	450.00
Salaries and allowances for agencies	4,300.00
Agency supervision and branch office expenses	128,157.17
Medical examiner's fees and inspection of risks	51,837.18
Salaries of officers and employes	176,741.10
Legal expenses	4,470.18
Gross loss on sale, maturity or adjustment of ledger assets	19,901.08
All other disbursements	373,206.53
Total disbursements	$ 5,932,248.90
Balance	31,164,908.30

LEDGER ASSETS DEC. 31, 1915.

Value of real estate owned	$ 1,435,774.97
Mortgage loans	12,731,257.65
Collateral loans	78,529.63
Premium notes and policy loans	8,299,848.45
Bonds and stocks owned	7,835,759.89
Cash, in office, banks and trust companies	378,866.24
Bills receivable and agents' balances	443,872.47
Total ledger assets (as per balance)	$ 31,164,908.30

NON-LEDGER ASSETS.

Interest and rents due and accrued	$ 421,968.84
Market value of real estate over book value	128,917.86
Net deferred and unpaid premiums	434,240.49
Gross assets	$ 32,150,035.49

DEDUCT ASSETS NOT ADMITTED.

Agents' debit balances	$ 422,814.33
Book value of ledger assets over market value	617,983.39
All other assets not admitted	127,739.19
Total assets not admitted	$ 1,168,536.91
Total admitted assets	30,981,498.58

LIABILITIES DEC. 31, 1915.

Net reserve	$ 26,622,124.00
Reserved for supplementary contracts; liability on cancelled policies	332,964.79
Reserve for death losses incurred but unreported	36,405.61
Claims adjusted and not due, and unadjusted and reported	167,294.72
Claims resisted	22,000.00
Dividends left with company to accumulate	67,926.49
Premiums paid in advance	22,839.63
Dividends due or apportioned policyholders	2,416,962.02
All other liabilities	309,882.76
Total liabilities on policyholders' account	$ 30,048,400.02
Unassigned funds (surplus)	933,098.56

EXHIBIT OF POLICIES, 1915.

	No.	Amount.
Policies in force at end of previous year (Last column only)	64,825	$134,064,215.00
Policies in force at close of the year	64,403	132,355,777.00
Net decrease	422	$ 1,708,438.00
Issued, revived and increased during the year	6,883	15,232,382.00
Total terminated during the year	7,310	16,940,820.00

BUSINESS IN MINNESOTA IN 1915.

	No.	Amount.
Policies in force Dec. 31, 1914	2,613	$ 4,595,388.00
Issued during the year	231	457,740.00
Ceased to be in force during the year	310	485,283.00
In force December 31st, 1915	2,739	4,567,845.00
Losses and claims incurred during the year	15	$ 25,716.47
Losses and claims settled during the year	16	26,559.97
Received for premiums		$ 157,420.02

State of Minnesota, Department of Insurance.
I Hereby Certify, That the Annual Statement of the Fidelity Mutual Life Insurance company for the year ending December 31st, 1915, of which the above is an abstract, has been received and filed in this department and duly approved by me.
S. D. WORKS,
Commissioner of Insurance.

HENRY NESBITT & CO.,
MANAGERS.
814 Sellwood Bldg.
W. J. WILL & M. L. GRIFFITHS
MANAGERS.
St. Paul, Minn.

GERMANIA LIFE INSURANCE COMPANY.

Principal office: New York, N. Y. Organized in 1860. Hubert Cillis, president; Carl Heye, secretary. Attorney to accept service in Minnesota: Commissioner of insurance.

CASH CAPITAL, $200,000.00.

INCOME IN 1915.

First year's premiums	$ 488,319.16
Dividends and surrender values applied to purchase paid-up insurance and annuities	159,641.95
Consideration for original annuities, and supplementary contracts, involving life contingencies	7,512.18
Renewal premiums	5,301,964.40
Extra premiums for disability and accident	10,757.42
Total premium income	$ 5,968,195.11
Rents and interests	2,457,703.11
Gross profit on sale, maturity or adjustment of ledger assets	7,189.08
Borrowed money	465,779.80
From all other sources	94,844.15
Total income	$ 8,993,716.26
Ledger assets December 31st of previous year	50,407,820.69
Sum	$ 59,401,536.95

DISBURSEMENTS IN 1915.

Death, endowment and disability claims	$ 3,483,987.37
Annuities and premium notes voided by lapse	40,675.70
Surrender values to policyholders	1,334,313.22
Dividends to policyholders	940,403.96
Total paid policyholders	$ 5,849,885.25
Dividends held on deposit surrendered during the year	2,890.27
Dividends to stockholders	24,000.00
Commissions and bonuses to agents first year's premiums	220,119.16
Commissions on renewals	229,138.33
Commissions on annuities (original and renewal)	193.68
Commuted renewal commissions	4,223.67
Agency supervision and branch office expenses	306,292.83
Medical examiner's fees and inspection of risks	51,252.07
Salaries of officers and employes	216,241.69
Legal expenses	1,165.70
Gross loss on sale, maturity or adjustment of ledger assets	72,467.12
All other disbursements	447,242.98
Total disbursements	$ 7,425,117.85
Balance	51,976,419.10

LEDGER ASSETS DEC. 31, 1915.

Value of real estate owned	$ 5,084,027.58
Mortgage loans	26,422,892.20
Premium notes and policy loans	7,449,642.74
Bonds and stocks owned	12,361,709.44
Cash, in office, banks and trust companies	658,237.14
Total ledger assets (as per balance)	$ 51,976,419.10

NON-LEDGER ASSETS.

Interest and rents due and accrued	$ 686,520.44
Net deferred and unpaid premiums	1,406,146.17
All other non-ledger assets	306,217.00
Gross assets	$ 54,385,302.71

DEDUCT ASSETS NOT ADMITTED.

Book value of ledger assets over market	
value	$ 1,873,394.27
Total assets not admitted	$ 1,873,394.27
Total admitted assets	52,511,918.44

LIABILITIES DEC. 31, 1915.

Net reserve	$ 44,233,300.00
Reserved for supplementary contract; liability on cancelled policies	110,985.91
Claims due and unpaid	197,953.49
Reserve for death losses incurred but unreported	60,000.00
Claims adjusted and not due and unadjusted and reported	251,123.96
Claims for disability and accidental death	600.00
Dividends left with company to accumulate	30,046.41
Premiums paid in advance	25,021.00
Dividends due or apportioned policyholders	4,705,296.65
Special reserve	69,525.47
All other liabilities	903,790.05
Total liabilities on policyholders' account	$ 50,587,548.94
Capital stock paid up	200,000.00
Unassigned funds (surplus)	1,724,369.50

EXHIBIT OF POLICIES, 1915.

	No.	Amount.
Policies in force at end of previous year (Last column only)	79,838	$150,075,274.00
Policies in force at close of the year	79,753	150,737,175.00
Net increase		$ 661,901.00
Net decrease	85	
Issued, revived and increased during the year	7,015	$ 15,195,275.00
Total terminated during the year	7,100	14,533,374.00

BUSINESS IN MINNESOTA IN 1915.

	No.	Amount.
Policies in force Dec. 31, 1914	2,992	$ 4,603,686.00
Issued during the year	360	846,687.00
Ceased to be in force during the year	256	343,390.00
In force December 31st, 1915	3,096	5,107,083.00
Losses and claims incurred during the year	24	$ 35,755.67
Losses and claims settled during the year	23	34,024.77
Losses and claims unpaid December 31st, 1915	4	6,450.00
Received for premiums		$ 167,151.59

State of Minnesota, Department of Insurance.
I Hereby Certify, That the Annual Statement of the Germania Life Insurance company for the year ending December 31st, 1915, of which the above is an abstract, has been received and filed in this department and duly approved by me.
S. D. WORKS,
Commissioner of Insurance.

W. VAN BRUNT,
AGENT.
108 Providence Bldg.
Insurance, Real Estate, Loans.
Oldest Agency in the City,
Established in 1869.

NEW JERSEY FIDELITY & PLATE GLASS INSURANCE COMPANY.

Principal office: Newark, N. J. Organized in 1868. Samuel C. Hoagland, president; Harry C. Hedden, secretary. Attorney to accept service in Minnesota: Commissioner of insurance.

CASH CAPITAL, $400,000.00.

INCOME IN 1915.

Premiums received (Net)—

Accident, deductions	$2,963.23
Health, deductions	257.29
Liability	15,328.82
Workmen's compensation	90.00
Plate glass	379,300.49
Burglary and theft	95,267.21
Auto, etc., property damage	4,321.33
Total net premium income	$ 491,087.23
From interest and rents	36,711.95
From all other sources	160.29
Total income	$ 527,959.52
Ledger assets December 31st of previous year	849,754.55
Increase in capital	100,000.00
Sum	$ 1,477,714.07

DISBURSEMENTS IN 1915.

Claims paid (Net)—

Accident	$ 238.92
Health	127.04
Liability	290.00
Plate glass	133,187.05
Burglary and theft	38,360.94
Auto, etc., property damage	488.90
Net paid policyholders	$ 172,712.85
Investigation and adjustment of claims	3,047.63
Commissions	170,146.43
Salaries of officers, agents, employes, examiners' and inspection fees	56,044.84
Dividends to stockholders	21,000.00
Loss on sale or maturity of ledger assets	102.17
All other disbursements	29,706.04
Total disbursements	$ 452,828.01
Balance	1,024,886.06

LEDGER ASSETS DEC. 31, 1915.

Mortgage loans	$ 606,000.00
Book value of bonds and stocks	240,518.79
Cash in office, trust companies and banks	58,898.59
Premiums in course of collection	113,253.81
All other ledger assets	1,416.87
Total ledger assets (as per balance)	$ 1,024,886.06

NON-LEDGER ASSETS.

Interest and rents due and accrued	$ 10,308.42
Gross assets	$ 1,035,196.48

DEDUCT ASSETS NOT ADMITTED.

Premiums in course of collection (past due)	$ 4,317.56
Book value of ledger assets over market value	6,223.66
All other assets not admitted	1,150.00
Total assets not admitted	$ 11,701.22
Total admitted assets	1,023,495.26

LIABILITIES.

Claims—Adjusted	799.34
In process of adjustment and reported	21,219.24
Related	11,626.50
Total	$ 33,645.08
Net unpaid claims except liability claims	33,645.08
Special reserve for unpaid liability losses	1,500.03
Expenses of investigation and adjustment	1,526.79
Unearned premiums	274,908.51
Commissions and brokerage	37,709.42
All other liabilities	11,154.05
Capital stock paid up	400,000.00
Total liabilities, including capital	$ 760,443.88
Surplus over all liabilities	263,051.33

BUSINESS IN MINNESOTA IN 1915.

	Premiums Received.	Losses Paid.
Plate glass	$6,292.06	$3,169.96
Burglary and theft	2,572.80	2,036.46
Totals	$8,864.86	$5,206.42

State of Minnesota, Department of Insurance.
I Hereby Certify, That the Annual Statement of the New Jersey Fidelity & Plate Glass Insurance company, for the year ending December 31st, 1915, of which the above is an abstract, has been received and filed in this department and duly approved by me.
S. D. WORKS,
Commissioner of Insurance.

H. A. WING & CO.
LUMBERMEN'S INSURANCE COMPANY.

George A. Gray Co

THE STORE FOR SERVICE.
113-115-117-119 West Superior St.
Duluth, Minn.

Housefurnishing Suggestions for Easter!

A New Set of Dainty China

Thirty choice patterns to choose from, all moderately priced.

Glittering Cut Glass

Always rich and beautiful, flower vases, fern dishes, goblets, sherbets, tumblers, the prices will surely please.

Silverware

Knives, forks, spoons, the latest patterns, the best makes, 1847 Rogers Brothers and Community brands. Reliable goods at lowest prices.

Crumb Sets

Nickel plated, brass or copper finish. Special price, per set **$1.39**

Tungsten Electric Lights

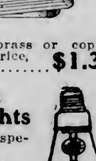

25 and 40 watts; special, each— **25 cents**

60 watts; special at, each— **32 cents**

Aluminum Percolators

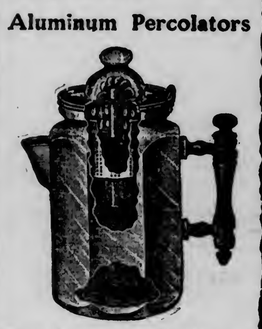

Holds 6 cups; can be used for coffee pot or percolator. Special price **98c**

Aluminum Tea Pots

Holds 5 cups, black ebony handle. Special price..... **98c**

YES, Louie makes your last year's Hat look like new — at small cost — bring it in tomorrow.

LOUIS ZORBAS
SHOE SHINING PARLOR
319 West Sup. St.

Lost Health And Strength Restored

Men who are afflicted with some chronic ailment or special disease of the class or description that we treat, find in wasting health and strength a most important reason for seeking out specialists in such diseases.

Every day patients come to us privately who have let go such troubles until they are in a serious condition, who are nervous, irritable and "not themselves," sometimes despondent and even hopeless. They lack energy and vitality, have poor appetites, have lost confidence in themselves and often the derangement has affected the whole system and made them most miserable.

Our combined methods of treatment are sure to check the trouble, build up the system, restore the vitality and strength and health is regained

What we have done for others we can do for you; you get the best for the least expense. Consultation free. Office hours, 9 to 6; Wednesday and Saturday, 9 to 8, and holidays, 10 to 1.

Progressive Medical Doctors, Inc.
1 WEST SUPERIOR STREET.
Duluth, Minn.

Subscribe for The Herald

Marine Gossip On Lake and Shore

FIRST BOAT FOR THE LOWER LAKES MAY CLEAR SATURDAY

Sailors Unwilling to Brave the "Jinx" of Friday Opening.

General Movement Is Expected to Be Under Way Sunday.

Were tomorrow not Friday, the day of supposed bad luck, it is likely that navigation would then open here so far as departures are concerned. It is expected that the first boat will get out on Saturday. A number are loaded with grain and ready to depart as soon as the word is given. The only delay has been the ice conditions at Whitefish bay, and news from there today would indicate that the ice menace there is about to be dispelled.

A dispatch from the Sault says that the steamers Nevada and Cort, which have been bucking the ice at Whitefish from the eastern side, and the St. Ignace, the ice-crusher from Port Arthur, which has been assaulting it from this side, have both broken through. The latter turned at Persian island and put back to this side of the ice to be in a position to help down-bound steamers through the field, and the Nevada and Cort returned to the Sault, the former to go to Chicago, and the Cort and Nielsen to be at the Sault to help up-bound steamers through the ice.

However no help may be needed. It was said in the telegram that a strong southeast wind was blowing, which, it is expected, will blow the ice out of the bay into the lake. A threatened change to a westerly or northwesterly wind would probably blow it back, but marine men here are inclined to believe that if the field is blown out into the lake with the present sea and gale prevailing, it will be so badly shattered that it will prove no handicap to speak of even should it be driven back into the bay.

Friday is Barred.

Should this prove the case, it is expected that a general movement and complete opening of navigation will occur before Sunday. Some boat line agents admit that under present conditions, they would start their vessels out tomorrow except for the superstition that prevails among sailors that Friday is unlucky. It may be laughed at in some quarters but the vessel owners respect the feeling of awe for Friday.

Ashland harbor is about half clear of ice, according to word received from there this morning, and the steamer Alexis Thompson, which wintered there, began loading ore at the Northwestern dock there yesterday and will probably leave there tonight for the lower lakes. Boats are loading at Escanaba, which was opened up several days ago, and ore is being shipped out of that harbor.

No boats are being shifted to elevators here today, but several are still under the spouts receiving their loads, and others will probably be put undor tomorrow and Saturday.

First Boat to Load Ore.

The first ore to be loaded at the Missabe ore docks here will be into the steamer Widener of the Pittsburgh fleet, the only steamer of that fleet to winter here. She will be loaded either tomorrow or Saturday. No barges will be loaded until the fleet of steamers now on their way up the lake arrive or are about due to arrive. The first trainload of ore arrived at the docks this morning.

The Pittsburg steamers now on their way up consist of the following: Morgan, Roberts and Buffington, which left Port Huron last night, where they have been for several days; Corey, Farrell and Palmer, which left Port Huron this morning at 9 o'clock; Cole, which arrived at Port Huron today; and the Crescent City and Ellwood, which are due to pass Detroit today. Several more will start out from Lake Erie today on their way to Duluth.

The boats of the Tomlinson fleet which are on their way up or are due to start out are as follows:

Left Buffalo this morning—Philbin, Barnum, Philip Minch, Hoover & Mason, W. H. Truesdale, Cuyler Adams, Ball Brothers, Hartwell, and Congdon.

Left Buffalo last night—Sinaloa, Saxona, F. C. Ball and Mathew Andrews.

Others — Conestoga, left Grand Haven today; Andrew Upson, will leave Lorain tonight; Leonard Miller, Steinbrenner and Howard Hanna, will leave Milwaukee today; W. C. Richardson, left Detroit today; Normania, will leave Cleveland tomorrow with coal for Duluth; and the Booth, which will leave Port Huron this afternoon, bringing coal to Sault Ste. Marie.

LAST ICE REPORT.

Weather Bureau Will Resume Storm Signal Service at Once.

The weather bureau has just issued its last ice report for the season, and announces that the storm warnings service for the lakes will be resumed today for the navigation season, which is considered now open or about to open.

Ice conditions at the Head of the Lakes are satisfactory, the ice having virtually all disappeared from the harbor and that in this end of the lake having blown over to the south shore, leaving the approach to this harbor clear, and the north shore in general barren of any fields.

As to ice conditions in general the last ice report of the government says:

"The reports from the regular and display stations of the weather bureau and the meteorological service of Canada indicate that the ice fields over Western Superior have moved to the south shore and much open water is reported along the north shore. The fields off Keweenaw point are extensive but are now broken and moving with the winds. From Marquette eastward to Whitefish point the fields extend beyond vision, but are beginning to break up, and over the eastern portion are moving in and out with the winds. The ice continues firm in Whitefish bay. St. Mary's river is open. In Green bay the ice continues firm, but is decreasing in thickness over the northern portion; it is broken up over the central portion and has disappeared over the southern portion. The ice crusher will reach Escanaba after breaking a channel to open water in the lake. There is no ice reported south of Northport.

"In Lake Huron the fields have about disappeared over the northern portion, while over the extreme southern portion the field, though broken up, extends beyond vision; steamers passed through the fields during the week bound for Alpena; the ice has been running freely in St. Clair river, so that there was a blockade at the flats on Sunday. In Lake Erie the fields have disappeared over the western portion and are reported from Fairport east to Buffalo; these fields are much broken up and two steamers which left Buffalo Sunday are working through without much difficulty. In Ontario the ice has practically disappeared and all harbors are open.

"There is more ice in all the lakes than for the same period last season."

FIRST ORE COMES TO MISSABE DOCKS

Receiving Season Is Begun; Shipping Season Friday or Saturday.

The ore receiving season on the Duluth, Missabe & Northern docks officially began this morning. The first trainload of more than fifty cars arrived at the dock shortly after 7 o'clock. The shipping season will begin tomorrow or Friday.

Train crews have been hauling ore trains down the hill and loading the large pockets of the dock in preparation for the loading of steamers all day.

The first steamer to receive ore will be the Widener, which will be loaded tomorrow or Saturday at No. 5 dock. This steamer will receive nearly 9,000 tons of ore.

Ore is now being received in larger quantities at the company's yards in Gilbert. The first complete ore train arrived in the railroad yards yesterday afternoon and about ten are expected to arrive today. Before the end of the month officials of the road expect that more than twenty trains will be received deily.

This will be the banner year in ore hauling for the road, according to expectations of officials. The D., M. & N. will haul about 2,000,000 tons to the local docks from the range this summer.

Ore is now being moved from the Vermilion range mines to the docks at Two Harbors. This ore is being taken from stock piles so as to relieve congestion at the shafts. It is not known at the company offices in this city just when boats are expected to reach Two Harbors to load.

President W. A. McGonagle of the Duluth, Missabe & Northern road, and President F. E. House of the Duluth & Iron Range road are expected home tomorrow from New York, where they have been in consultation with officers of the United States Steel corporation; and they may bring back orders that will have some effect on the opening of the shipping season.

NAVIGATION OPENS OUT OF ASHLAND

Steamer Alexis Thompson to Take Out First Cargo of Ore.

Ashland, Wis., April 20.—(Special to The Herald.)—The steamer Alexis W. Thompson will open interlake navigation at Ashland by leaving tonight with the first cargo of ore for Lake Erie. The tug Ashland easily broke a channel from Ashland to the open lake today.

The Thompson wintered at Ashland with 5,000 tons of soft coal. It began loading at the Northwestern docks yesterday.

Last year navigation opened at Ashland on April 17, but for the five preceding years the average was April 23.

Last fall navigation closed at Ashland Dec. 15, which is the average date for closing at this port.

Detroit Passages.

Detroit, Mich., April 20.—(Special to The Herald.)—Up: Detroit, Farrell, 7:40 p. m.; W. W. Osborne, 9:40; Palmer (arrived), 10:30; Agnew, 11:50; Helen C. (barge), 12:30 a. m.; Corsica, 1; Palmer (cleared), 1:30; Cole, 3:40; Maricopa, 8; W. C. Richardson, 8:30; McKinney, 8:30; Dunham, Vega, 9; Perseus, 9:20; Dickinson, 10; Queen City, 10:40; Midland King, 11:50.

Down: Detroit, W. R. Hazard, 10:30 a. m.

TELLS "HORRORS" OF MARRIED LIFE

Husband Kicked, Choked and Cursed Her, Says Mrs. Henry Brassell, Jr.

From July 1908 until Mrs. Augusta Brassell parted from her husband, Henry Brassell, Jr., in 1911, their married life was a "horrible" experience. According to Mrs. Brassell, who today filed suit for divorce, he repeatedly kicked, struck, choked, cursed and threatened her.

In March, 1910, she was obliged to go to the hospital for several weeks in order to recover from a beating, which she says she received from his hands. Since 1911, she has learned nothing of his whereabouts.

They were married on Sept. 13, 1899, at Manistique, Mich., and have no children. Mrs. Brassell is 38 and he is 48. She asks the court for permission to resume her maiden name; that of Augusta Carrowin.

Georgiana Switzer, 52, was granted a divorce yesterday by Judge Cant from Daniel Switzer, 65, whom she married in Marquette, Mich., on Nov. 1, 1881, and whom she alleges deserted her on Oct. 1, 1910.

Montana Ranch Deal.

Helena, Mont., April 20.—A. B. Cook, whose herd of Hereford stock is recognized as one of the finest in the United States, has closed a deal for the purchase of the Nick Rovig ranch of 1,500 acres, near Bedford in Broadwater county, where Mr. Cook already has large ranch holdings. The purchase price, said to be $150,000, includes all the sheep, cattle and horses.

DULUTH WILL REAP BENEFIT

Jobbers and Wholesalers to Gain By New Lake Line, Says Rowe.

Problems of the Trade Discussed By Speakers at Association Dinner.

Duluth jobbers and wholesalers have been put into an ideal situation in regard to lake traffic because of the organization of the Great Lakes Transit company, according to Carl Rowe, traffic manager for the Marshall-Wells company, who spoke last night at the monthly dinner of the Duluth Association of Credit Men at the Spalding hotel. The dinner was at 6:30 and an excellent program of speeches followed. President H. A. Sedgwick presided.

Mr. Rowe in his address discussed the disadvantages of the jobber and shipper under the conditions of lake traffic when the railroads and lake boats were run in conjunction, and told how rates and methods of handling freight both militated against the shipper. This situation will now be changed, he said, and rates will be lower and transportation facilities will be improved. One boat, he said, would leave Buffalo for Duluth daily, while express boats would leave Buffalo and sail to Duluth without a stop. The new line, he said, would place Duluth in a more advantageous position than the Twin Cities.

Frank X. Gravel, sales manager for the Stone-Ordean-Wells company, gave one of his typical booster talks, saying that Duluth could not "toot its horn too loudly," as publicity would mean much to the growth and prosperity of business here.

E. J. Filiatrault, president of the Mutual Auto company, urged more attention to educating business men in taking credit risks. The study of conditions and figuring out the possibilities of making profits would prevent many failures, he declared.

Bentley P. Neff, general manager of the Glass Block store, discussed salesmanship and the methods that should be used in combatting mail order business. Mr. Neff was appointed chairman of the committee at the meeting of the National Dry Goods association, which will attempt to map out an efficient method of meeting such competition. The committee, which is to be composed of representatives from business associations of leading lines, will meet some time in May. Mr. Neff says that one organization is not enough to combat such competition, but that all should be united.

For the Easter Feast.

Grocers and meat dealers will offer all that the markets afford in The Herald tomorrow night. Be sure to read the ads.

TO ORGANIZE GRADE SCHOOL LEAGUES

Batchelor Asks Representatives of Each District to Attend Meeting.

Grade school baseball leagues will be organized immediately after the opening of the schools next Monday.

J. R. Batchelor, recreational director, said this morning that notices would be sent out next Monday, inviting each grade school in the city to send prospective members of their teams to an organization meeting at the city hall. This meeting will be held next Wednesday or Thursday, according to Director Batchelor. A league will be organized among all the boys under the sixth grade, rules laid down and a schedule drawn up for the summer.

As all the seventh and eighth grade boys will join the junior high schools next year, it is the director's plan to separate those in the sixth grade and under and organize a junior high school league a few weeks later.

According to the plans there will be six divisions, the games to be played on the ten public playgrounds. Later in the summer the division winners will participate in a city championship series. The divisions follow:

Division A, Fairmont, Ely, Longfellow and Irving schools. Division B, Merritt, Bryant, Lincoln and Monroe schools. Division C, Adams, Madison, Emerson and Ensign. Division D, Jackson, Whittier and Washington. Division E, Nettleton, Franklin, Jefferson, Salter, Endion and Munger. Division F, Lester Park, Lakeside, Washburn and Cobb schools.

BUSINESS TO STOP ON GOOD FRIDAY

Public Buildings Will Be Closed; Special Mail Service.

All banks and public buildings will be closed tomorrow.

Good Friday is observed as a legal holiday in Minnesota and as a result, city, county and Federal officials will close their offices for the day, while the banks will discontinue business this afternoon until 10 o'clock Saturday morning.

There will be two mail deliveries in the downtown district during the day, but only one delivery in the residence districts in the morning. The money order and postal savings bank windows will be closed all day, while the stamp, registry and general delivery windows will be open from 8 a. m. until noon, and the stamp windows from 4 to 6 p. m. also.

Only the reading rooms will be open at the public library tomorrow, all other departments closing for the day. These rooms will be open from 2 to 9 p. m.

PERMIT ISSUED FOR THE WISSOTA DAM

Madison, Wis., April 20.—(Special to The Herald.)—The formal permit for the building of the Wissota dam, some times known as the Paint creek site, by the Wisconsin-Minnesota Light & Power company, was issued by the railroad commission today. It will furnish power for Minneapolis and St. Paul.

Attached to the permit is the valuation of the railroad commission of the dam site and all flowage rights and other property necessary for the purpose set forth in the application for the permit. This valuation includes all of these, whether at present owned by the power company or not. The value is fixed at $2,500,000. The elevation of the crest of the dam is fixed at 898 feet.

BELIEVES HE WAS INNOCENT

C. M. King Glad That Coddington Was Granted Full Pardon.

Was Foreman of Grand Jury That Returned Indictment.

Old residents of Itasca county are expressing their pleasure over the pardon which the state board has given to W. Coddington, convicted in Grand Rapids district court in 1904 on a charge of having murdered A. Kehring, a farmer who lived near Bena. Coddington was pardoned last Tuesday and is now a free man. Whether he will return to Itasca county is not known.

Cyrus M. King of Deer River, commissioner in Itasca county, and a member of the roads committee of the Northern Minnesota Development association, is at the St. Louis today. Mr. King was foreman of the grand jury that indicted Coddington; but he says he was opposed to it and never did believe the prisoner guilty.

"Coddington and Kehring were neighbors," said Mr. King. "About two weeks before Kehring was killed he went to Bena and got on a spree. His wife pleaded with Coddington to go after her husband and bring him home. It was a forty-mile trip that had to be made by team nd Coddington would not attempt it unless paid for his trouble. Mrs. Kehring gave him $15 and he started. On the way to Bena he learned that Kehring had begun his return trip and had stopped at the home of a family named Jackson to rest. Coddington kept on to Bena and, after remaining there a day, started home, intending to pick up Kehring. When he arrived at Jackson's, Kehring had gone. When Coddington arrived home Kehring demanded that his wife's $15 be returned. Coddington refused.

"A few days later Coddington was approached by Kehring, who stuck a loaded revolver against his stomach and told him of his intention to murder Coddington and then commit suicide. Later on the body of Kehring was found near the Coddington home with a bullet wound near the heart. When arraigned, Coddington pleaded not guilty, alleging self-defense. He claimed that Kehring had fired at him first. When Kehring's body was found there was a revolver in his hand and one of the chambers of the cylinder was empty.

"Coddington has served twelve years and has been a model prisoner. Recently I was asked to sign papers for his release from the penitentiary and I gladly complied."

MEASLES EPIDEMIC WANES.

Number of Cases in City Reduced By Half in One Week.

Duluth's epidemic of measles is waning.

Reports at the health department today show that there are now ninety-seven cases of measles in the city, while but a week ago today 192 cases were reported. Three weeks ago there were 285 cases known to the health authorities.

This decline will continue until a few scattering cases remain, according to Health Director Fahey.

SAYS WIFE ELOPED TO CANADIAN CITY

Olaf Wasbotten Wants Divorce and Custody of Children.

When the steamer Huronic steamed out of the Duluth harbor one day last summer, bound for Port Arthur, the love which had existed between Olaf B. Wasbotten and his wife, Valborg Wasbotten, vanished with it.

For, according to Wasbotten, his wife eloped with another man. In divorce papers filed today in district court, he charges that she boarded the boat with M. App and passed herself off as his wife.

In Port Arthur, he afterwards learned, Mrs. Wasbotten lived with App as man and wife at rooms which they rented in the Canadian city.

The elopement is alleged to have taken place on July 20, 1915. Wasbotten claims that his wife took their three children with her.

The children are Wilhelm, 10; Roy, 8; and Bernice, 5. Wasbotten asks for the custody of the two boys and asks that the court make proper provision for the care and keeping of the baby girl.

Mrs. Wasbotten, he alleges, has demonstrated that she is an unfit person to retain the custody of any of the children.

The Wasbottens were married in Norway on Sept. 15, 1901. He is 33 years old and she is 29.

ONE HUNDRED THOUSAND AUTOS IN MINNESOTA

St. Paul, Minn., April 20.—(Special to The Herald.)—For the first time in the state's history automobile licenses issued by the secretary of state today passed the 100,000 mark.

Follows Wife to Grave.

St. Cloud, Minn., April 20.—Two months after the death of his wife, Ferdinand Borgmann, 91 years old, a pioneer, died at his home at Sauk Center of advanced age.

WHOLESALE FRUIT and PRODUCE FIRMS OF DULUTH

FITZSIMMONS-PALMER CO.

OLDEST COMMISSION FIRM IN DULUTH

STACY-MERRILL FRUIT CO.
WHOLESALE
FRUIT and PRODUCE
210 and 212 West Michigan Street

CULBERTSON BROS. CO.
WHOLESALE
FRUITS
"The House With a Shipping Organization."
126 and 128 West Michigan St.

CITY NOTICES.

OFFICE OF COMMISSIONER OF PUBLIC UTILITIES, CITY OF DULUTH, MINNESOTA—
April 20, 1916.

Sealed proposals will be received at the office of the manager of the Water and Light Department until Monday, May 1st, 11 a. m., for furnishing 5 tons of pig lead for the Water and Light Department, City of Duluth. A certified check for 10 per cent of the amount bid, made payable to the order of the Treasurer of the City of Duluth must accompany each proposal.

Proposals must be addressed to the Manager of the Water and Light Department, City of Duluth, and indorsed "Bid for furnishing 5 tons Pig Lead." Successful bidder must furnish surety bond for the full amount of the contract. The City reserves the right to reject any and all bids. Specifications and bidding blanks may be obtained at the office of the Water and Light Department.

CITY OF DULUTH,
W. H. BORGEN,
LEONIDAS MERRITT, Clerk
Commissioner.
D. H., April 20, 1916. D 1930.

LEGAL NOTICES. **LEGAL NOTICES.**

STATE OF MINNESOTA, COUNTY OF ST. LOUIS—SS.
DISTRICT COURT, ELEVENTH JUDICIAL DISTRICT.

In the matter of the application of the DULUTH, MISSABE & NORTHERN RAILWAY COMPANY for the condemnation of certain lands, in the County of St. Louis and State of Minnesota, for necessary roadways, spur and side tracks, rights-of-way, depot grounds, yards, grounds for gravel pits, machine shops, warehouses, elevators, depots, station houses, and all other structures necessary or convenient for the use, operation or enjoyment of its railroad.

Duluth, Missabe & Northern Railway Company, Petitioner,
vs.
Mary E. Milton and B. L. Milton, her husband; Nellie M. Mills and William Mills, her husband; Floy F. Hart and R. L. Hart, her husband; Elsie M. Bragdon, Bessie T. Bragdon, St. Geo. R. Fitzhugh, as trustee; Nannie B. Moore and Lewis Moore, her husband; Annie T. Foster, Alexander Phillips and Nannie Phillips, his wife; Jennie Meyers and Percy Meyers, her husband; Nannie Wheeler and D. D. Wheeler, her husband; Mamie Warner and B. H. Warner, her husband; St. Paul & Duluth Railroad Company, a Minnesota corporation; Northern Pacific Railway Company, a Wisconsin corporation; Duluth Banking Company, a corporation; Unknown heirs of Charles E. Bragdon, deceased; Unknown heirs of A. K. Phillips, deceased; Unknown heirs of R. W. Adams, deceased; Manley White and Nellie White, his wife; John Hemski, Peter Ries, Remi Goossems, Alex Elmann, Arthur Arteel and Amanda Arteel, his wife; Martin Carlson and Serina Carlson, his wife; Ingvor Oss and Helga Oss, his wife; Lizzie Doyle, Samuel Thomas and Pattie Thomas, his wife; Dougal McDonald and Marie McDonald, his wife; Mary E. McCahill, Herman Diedrich (or Diedrick), Leo A. Ball, as administrator of the estate of August F. Diedrich, deceased, (also known as August Diedrick, and also known as August F. Diedrick); N. F. Hugo, First National Bank of Duluth, a National Banking Association; Security Mercantile Agency, S. Widdes, Martha Hanson, John A. Keyes, Ray M. Cook, Unknown heirs of August F. Diedrich, deceased, (also known as August Diedrick, and also known as August F. Diedrick); Adolph Johnson and Signe Johnson, his wife; and Andrew Johnson and Christina Johnson, his wife,
Respondents.

NOTICE.

To the above named Respondents:

You, and each of you, are hereby notified that the petitioner above named, DULUTH, MISSABE & NORTHERN RAILWAY COMPANY, is a railroad corporation duly incorporated under the Laws of the State of Minnesota, and entitled to construct, maintain and operate its railroad in said State, and to enjoy the benefits of the Statutes of said State for the acquisition of lands required for its corporate purposes.

That it has constructed, maintained and operated, and is now maintaining and operating, its railroad, among other places, in the County of St. Louis and State of Minnesota.

That said petitioner has filed in the office of the Clerk of the above entitled court its petition, setting forth that it is necessary, for the use, operation and enjoyment of its said railroad, to acquire, by condemnation, and to appropriate, take and use, for necessary roadways, spur and side tracks, rights-of-way, depot grounds, yards, grounds for gravel pits, machine shops, warehouses, elevators, depots, station houses, and all other structures necessary or convenient for the use, operation and enjoyment of its railroad, all those tracts or parcels of land hereinafter particularly described, and describing such lands, property, estate and easements, which it will be necessary for it to acquire, by condemnation, to appropriate, take and use, for the operation and enjoyment of its railroad; and setting forth also the names of all those appearing of record or known to said petitioner to be the owners of or having or claiming an interest as owners, proprietors, tenants, encumbrancers, occupants or otherwise in such pieces or parcels of land; and praying for the appointment of three competent and disinterested persons to ascertain and determine the compensation to be made to such owner or owners, proprietors, tenants, encumbrancers, and others respectively interested, for the taking of or injuriously affecting such lands or real estate, property and easements.

You, and each of you, are further notified that said petitioner, DULUTH, MISSABE & NORTHERN RAILWAY COMPANY, will, at a Special Term of the above entitled court, to be held on the 13th day of May, 1916, at 9:30 o'clock in the forenoon of said day, in the Court House, in the City of Duluth, in said County of St. Louis and State of Minnesota, present said petition to the above entitled District Court, and will apply to said court for the appointment of three competent and disinterested persons as commissioners to determine the compensation to be made to the owner or owners, proprietors, tenants, encumbrancers, and others respectively interested, for the taking of or injuriously affecting said lands, real estate, property and easements.

The object of said petition is to acquire, by condemnation, and to appropriate, take and use, for necessary roadways, spur and side tracks, rights-of-way, depot grounds, yards, grounds for gravel pits, machine shops, warehouses, elevators, depots, station houses, and all other structures necessary or convenient for the use, operation and enjoyment of its railroad, all those tracts or parcels of land in said petition and hereinafter particularly described.

That immediately following the description of each respective tract hereinafter described, said petitioner has appended the names of all persons who have or claim an interest in said tract as owners, proprietors, tenants, encumbrancers, occupants, or otherwise, so far as the same appear of record in the office of the Register of Deeds of said St. Louis County, or are known to said petitioner.

You, and each of you, are further notified that at the time and place of hearing of said petition, you can appear and be heard before said court in relation thereto, and show cause, if any exists, why the prayer of said petitioner should not be granted.

The lands and real estate so sought to be taken and appropriated by said petitioner are situate in Township forty-nine, North of Range fifteen West, according to the United States Government Survey thereof, in the County of St. Louis and State of Minnesota, and are described as follows, to-wit:

Parcel No. 1. All that part of the Southeast quarter of the Southwest quarter of Section three, lying North and East of the Northeasterly boundary line of the present right-of-way of your petitioner, as the same is located upon and over said Section three, except the following described portion thereof, namely:

Commencing at a point on the South boundary of said Section three, 645.24 feet West from South quarter section corner of said section; thence Northwest at an angle of 45 degrees 41 minutes, 970 feet; thence Northeast and at an angle of 90 degrees, 449.08 feet; thence Southeast and at an angle of 90 degrees, 970 feet; thence Southwest and at an angle of 90 degrees, 449.08 feet to point of commencement, and containing 10 acres. The part so sought to be acquired by condemnation contains 26.54 acres, more or less, as shown on the plat attached to and filed with the petition in the above entitled proceeding.

Said premises are subject to a lien for unpaid taxes.

Names of Owners: St. Paul & Duluth Railroad Company, a Minnesota corporation; Northern Pacific Railway Company, a Wisconsin corporation; Duluth Banking Company, a corporation; Mary E. Milton and B. L. Milton, her husband; Nellie M. Mills and William Mills, her husband; Floy F. Hart and R. L. Hart, her husband; Elsie M. Bragdon, Bessie T. Bragdon, St. Geo. R. Fitzhugh, as trustee; Nannie B. Moore and Lewis Moore, her husband; Annie T. Foster, Alexander Phillips and Nannie Phillips, his wife; Jennie Meyers and Percy Meyers, her husband; Nannie Wheeler and D. D. Wheeler, her husband; Mamie Warner and B. H. Warner, her husband; Unknown heirs of Charles E. Bragdon, deceased; Unknown heirs of A. K. Phillips, deceased; Unknown heirs of R. W. Adams, deceased; Unknown heirs of Samuel Vivian Adams, deceased; Manley White and Nellie White, his wife; John Hemski, Peter Ries, Remi Goossems, Alex Elmann, Arthur Arteel and Amanda Arteel, his wife; Martin Carlson and Serina Carlson, his wife; Ingvor Oss and Helga Oss, his wife; Lizzie Doyle, Samuel Thomas and Pattie Thomas, his wife; Dougal McDonald and Marie McDonald, his wife; Andrew Johnson and Christina Johnson, his wife.

Parcel No. 2. All that part of the Southwest quarter of the Southwest quarter of said Section three, lying North and East of the Northeasterly boundary line of the right-of-way of your petitioner, as the same is located upon and over said Section three, containing 6.776 acres, more or less, as shown on the plat attached to and filed with the petition in the above entitled proceeding.

Said premises are subject to a lien for unpaid taxes.

Names of Owners: Mary E. McCahill, St. Paul & Duluth Railroad Company, a Minnesota corporation; Northern Pacific Railway Company, a Wisconsin corporation.

Parcel No. 3. All that part of the Northwest quarter of the Southwest quarter of said Section three, lying South and West of a straight line drawn from the Southeast corner to the Northwest corner of said Northwest quarter of Southwest quarter of said Section three, and lying North and East of the right-of-way of your petitioner, as the same is located over and across said Northwest quarter of Southwest quarter of said Section three. Said portion so sought to be condemned contains 16.338 acres, more or less, as shown on the plat attached to and filed with the petition in the above entitled proceeding.

Said premises are subject to a lien for unpaid taxes.

Names of Owners: St. Paul & Duluth Railroad Company, a Minnesota corporation; Northern Pacific Railway Company, a Wisconsin corporation; Mary E. McCahill; Adolph Johnson and Signe Johnson, his wife.

Parcel No. 4. All that part of the Northwest quarter of the Northeast quarter of Section four, lying South and West of a straight line drawn across said Northwest quarter of Northeast quarter of said Section four, from the Southeast corner thereof to the Northwest corner thereof, and lying North and East of the northeasterly boundary line of the right-of-way of your petitioner, as the same is located over and across said Section four, containing 20.359 acres, more or less, as shown on the plat attached to and filed with the petition in the above entitled proceeding.

Said premises are subject to a lien for unpaid taxes.

Names of Owners: Herman Diedrich (or Diedrick), Leo A. Ball, as administrator of the estate of August F. Diedrich, deceased, (also known as August Diedrick, and also known as August F. Diedrick); N. F. Hugo, First National Bank of Duluth, a National Banking Association; Security Mercantile Agency, S. Widdes, Martha Hanson, John A. Keyes, Ray M. Cook, Unknown heirs of August F. Diedrich, deceased, (also known as August Diedrick, and also known as August F. Diedrick).

Parcel No. 5. All that part of the Northwest quarter of the Northeast quarter of said Section four, lying South and West of the right-of-way of your petitioner, as the same is located over and across said Northwest quarter of Northeast quarter of said Section four, containing .053 acres, more or less, as shown on the plat attached to and filed with the petition in the above entitled proceeding.

Said premises are subject to a lien for unpaid taxes.

Names of Owners: Herman Diedrich (or Diedrick), Leo A. Ball, as administrator of the estate of August F. Diedrich, deceased, (also known as August Diedrick, and also known as August F. Diedrick); N. F. Hugo, First National Bank of Duluth, a National Banking Association; Security Mercantile Agency, S. Widdes, Martha Hanson, John A. Keyes, Ray M. Cook, Unknown heirs of August F. Diedrich, deceased, (also known as August Diedrick, and also known as August F. Diedrick).

Dated April 20th, 1916.

DULUTH, MISSABE & NORTHERN RAILWAY COMPANY,
Petitioner.
By CRASSWELLER, CRASSWELLER & BLU,
Its Attorneys.
CRASSWELLER, CRASSWELLER & BLU,
Attorneys for Petitioner.
FRANK D. ADAMS,
Of Counsel.
D. H., April 20, 27, May 4, 1916.

MARKET HAS GOOD BULGE

Wheat Stronger With Active Bidding on Rains Over Northwest.

Flaxseed Still Strong on Buying By Crushers—Offerings Light.

Duluth Board of Trade, April 20.—The market was steady at the close, but quotations were off fractionally from their high of the session.

May wheat closed 2@2½c up and July 1¾c up and Sept. 2c up.

May durum closed 1¼c up and July 1¼c up.

Oats closed unchanged at 42½c for on the track; rye unchanged at 93c, and barley unchanged at from 63c to 71c.

At Winnipeg, May oats closed ⅝c up at 45⅝c.

At St. Louis, May wheat closed at $1.10, and July at $1.10½.

At Kansas City, May wheat closed at $1.05¾, and July at $1.06¾ asked.

Puts on Minneapolis May wheat closed at $1.16¾, and calls at $1.21.

Bulls in the wheat market took their turn at the bat today and they obtained good action. Prices were advanced 2½c during the first three hours' trading on good buying and short covering. It was intimated that many operators took the short side yesterday on the foreign news, and that with heavy rains interfering with plowing and seeding operations over wide areas of the northwest, conditions had turned very much against them. That led to a rush to get under cover early in today's session. Advices from over the Southwest also favored holders of wheat, it being reported that further deterioration in the growing plant is evident over many sections of the winter wheat territory, and estimates of an increased abandoned acreage are being made. Liverpool cables were firm with expectations of lighter shipments this week and a firmer tendency in the Argentine markets. That opinion is being backed in the light clearances during the last few days. Today they amounted to only 550,000 bu of wheat and flour.

Receipts on the Duluth market are still limited, only 7 cars of wheat being inspected today, while there were just 13 cars of all grains on the tracks. Loadings of grain from the elevators on boats have as yet been comparatively moderate, there being just 1,038,000 bu of wheat afloat, of which 591,000 bu is bonded. Several vessel charters have been made and it is expected hat the movement will be heavy within the next few days. There is still officially in the elevators and afloat here 25,775,000 bu of all grains, a decrease of 230,000 bu in the last four days.

May wheat opened ⅜@½c up at $1.16, and advanced to $1.18⅛ at the noon hour under persistent bidding. July opened ⅜c up at $1.17, advanced 2¼c and then eased off ¼c.

May durum opened unchanged at $1.10¾ and advanced to $1.12¼. July opened ¼c up at $1.12½ and moved up to $1.13¾.

Flax Again Strong.

Flaxseed was again strong without any special developments. There appeared to be a more active inquiry from crushers. They promptly picked up any seed being offered, and on occasions did some bidding for it. Offerings were light, sentiment being more cheerful all around in the belief that the linseed oil people will be forced to come into the market more freely for supplies shortly.

Liverpool was strong, closing 3¾c up at $2.57½. Today is a holiday in Buenos Aires.

May flax opened unchanged at $2.12 and closed 1¾c up at $2.13½ bid. July opened unchanged at $2.13¼ and closed 1c up at $2.14¼ bid.

At Winnipeg May flax closed 1¾c up at $1.90¼ and July 1¾c up at $1.92¼.

Cash Sales Thursday.

No. 4 northern wheat, 1 car	$1.00
No. 2 durum, 1 car	1.06¼
No. 2 durum, 1 car	1.07¼
No. 2 durum, 1 car	1.07½
No. 2 durum, 1 car	1.06¾
No. 3 durum, 1 car	1.04½
No. 3 durum, 1 car	1.05
No. 1 mixed durum, 2 cars	1.12¼
Oats, 2 car, No. 4 white	42½
No. 2 rye, 1 car	.93
No grade flax, 1 car	2.10½

MARKET GOSSIP.

The steamer James H. Hoyt loaded out 225,000 bu bonded wheat for elevator D today.

Argentine shipments estimates for week: Wheat, 3,200,000 bu; corn, 1,483,000 bu.

Modern Miller says: "Abandoned acreage in the soft winter wheat states will be extremely heavy. Plowing up of fields is reported from practically all sections of the soft wheat territory, since weather conditions improved. Missouri conditions do not show improvement and some sections will produce only 40 per cent of a crop. Insects are present in Oklahoma and in sections of Southern Kansas. The Kansas crop generally is thrifty and shows promise of a good yield on a slightly reduced acreage."

Regarding linseed, Broomhall cabled: "London opened strong with scarcity of Plate and Indian offers. Buenos Aires closed firm with a fair demand for export. Argentine shipments are 372,000 bu."

Foreign crop summary:

France—Unfavorable weather and some damage to winter crops is reported.

Australia—Weather is unfavorable and acreage will suffer. The loss for the commonwealth is placed at 25 per cent. Reserves are large, but there is no pressure to sell.

Holland—Foreign wheat is arriving more freely.

Russia—Weather is unfavorable.

Argentine—Weather is rainy.

Weather forecast:

Illinois, Minnesota, Iowa and North Dakota—Unsettled showers; cooler tonight; Friday partly cloudy; warmer.

Missouri and Iowa—Unsettled; cooler; Friday fair.

South Dakota, Nebraska and Kansas—Fair tonight and warmer Friday.

Broomhall cabled from Liverpool: "Spot wheat was unchanged. Wheat was dull but steadier with a forecast of lighter shipments this week, and some demand from millers. Cargo market was steady. Manitobas and winters at yesterday's prices. Australians not offered and Plates steadily held. General demand is quiet, but Manitobas are less freely offered.

"Foreign arrivals keep large and native offers liberal with continental demand being satisfied and the general inquiry very moderate."

Charles E. Lewis & Co. wired from Minneapolis: "No radical change was apparent in the wheat market. There was a good demand for good milling offerings. There seemed to be a slower demand for the lower grades. Shipping advices indicate a smaller movement. Nothing was offered to arrive and there is no demand from Chicago houses. Country millers are indifferent takers. Velvet chaff sold at about 2c over May. All millers report a dull flour trade and most of them report moderate to light shipping directions."

Duluth car inspection: Wheat—No. 1 northern, 3; No. 3, 1; durum, 2; total wheat, 7, last year, 59; flax, 3, last year, 3; barley, 2, last year, 2; total of al lgrains, 12, last, 70; on track, 13.

Duluth bonded grain receipts: Wheat, 56 cars; oats, 3 cars; barley, 1 car; rye, 1 car. Total, 61 cars.

Cars of wheat received:	Yesterday.	Year Ago.
Duluth	7	53
Minneapolis	223	136
Winnipeg	374	251
Chicago	146	63
Kansas City	93	97
St. Louis, bu	78,000	66,000

Cars of linseed received:	Yesterday.	Year Ago.
Duluth	3	3
Minneapolis	17	8
Winnipeg	16	17

At Liverpool spot wheat closed unchanged and corn unchanged.

Duluth grain stocks, giving changes in four days:

Wheat—Western and winter, 778,000 bu; spring, 8,071,000 bu, increase, 2,000 bu; durum, 6,533,000 bu, decrease, 239,000 bu; bonded, 4,610,000 bu, decrease, 633,000 bu; total wheat, 21,621,000 bu, net increase, 1,000 bu; afloat, 1,629,000 bu.

Coarse grains—Oats, 1,650,000 bu, decrease, 261,000 bu; rye, 2,000 bu, increase, 12,000 bu; barley, 731,000 bu, increase, 13,000 bu; flax, domestic, 1,671,000 bu, bonded, 8,000 bu; total flax, 1,751,000 bu, increase, net, 5,000 bu.

Total of all grains, 25,775,000 bu; net decrease, 230,000 bu.

Clearance reported: Wheat, 428,000 bu; flour, 27,000 bbl, together equal to 550,000 bu; corn, 2,000 bu; oats, 880,000 bu.

Primary markets report the following receipts and shipments today:

Wheat—Receipts, 996,000 bu, last year, 574,000 bu; shipments, 626,000 bu, last year, 1,920,000 bu.

Corn—Receipts, 566,000 bu, last year, 485,000 bu; shipments, 1,120,000 bu, last year, 992,000 bu.

Oats—Receipts, 796,000 bu, last year, 471,000 bu; shipments, 995,000 bu, last year, 578,000 bu.

Tomorrow being Good Friday, there will be no session of the Duluth board of trade.

With limited receipts, operations in the cash market at Duluth were nominal in spring wheat today. One car No. 1 northern sold at $1. Seven cars of all grades of durum were sold. No. 2 sold at from $1.06¼ @1.07½.

CHICAGO MARKET.

Chicago, April 20.—Considerable strength developed in the wheat market today based largely on New York stock market advances, which were attributed in some quarters here to confidence that a break with Germany would be averted at the eleventh hour. Stormy weather that seriously retarded seeding in the spring crop belt had a further bullish effect. It was said that in some places all farm work would be delayed a week as a result of rain and snow and that acreage would be cut down to a material extent. Opening prices, which varied from the same as yesterday's finish to ⅞c higher, with May at $1.13 to $1.13⅛, and July at $1.13¾ to $1.13¾, were followed by decided additional gains.

Reactions, which subsequently took place, were not of a lasting sort. The bullish showing of the Illinois state crop report was against any pronounced setback. The market closed steady ⅞ to 1¼c higher, with May at $1.14⅛ and July at $1.13¾.

Corn weakened under heavy selling from a leading speculator who recently had been purchasing on a large scale. The offerings were absorbed by big warehouse interests. After opening ¼c off to a shade up, prices underwent a slight further sag.

Reports of increased acreage operated to prevent any material upturn and so too did predictions of enlarged receipts after next week. The close was easy at ⅛@¼c to ¼c net decline. Oats had no independent action.

Wheat—	Open.	High.	Low.	Close.
May	$1.13	$1.14⅝	$1.13	$1.14⅛
July	1.13¼	1.14½	1.13¾	1.13⅞
Corn—				
May	.75¾	.76	.75¾	.75¾
July	.76¾	.76¾	.76⅝	.76½
Oats—				
May	.44⅞	.45¼	.44⅜	.45⅛
July	.42¾	.43⅝	.42⅝	.42⅝
Pork—				
May	23.20	23.22	23.10	23.20
July	22.95	23.02	22.90	22.95
Lard—				
May	11.60	11.65	11.60	11.65
July	11.75	11.80	11.75	11.80
Ribs—				
May	12.20	12.20	12.12	12.15
July	12.35	12.35	12.27	12.32

MINNEAPOLIS MARKET.

Minneapolis Minn., April 20.—Wheat—Higher; receipts, 223 cars compared with 126 a year ago. May opened $1.17⅛ to $1.17¼; high, $1.19⅜; low, $1.17⅛; closed, $1.18⅞. July opened, $1.17⅜ to $1.17½; high, $1.18⅞@1.19; low, $1.17⅜; closed $1.18⅞ to 1.18½.

Cash—No. 1 hard, $1.24⅜; No. 1 Northern, $1.20⅜@1.22⅜; to arrive, $1.20⅜@1.22⅜; No. 2 northern, $1.17⅜@1.20⅞; No. 3 wheat, $1.12⅞@1.17⅞.

Corn: No. 3 yellow, 77@78c; oats, No. 3 white, 43¼⅜@43½; flax, $2.14@2.14½.

Flour unchanged; shipments, 74,576 bbls.; barley, 65@72c; rye, 91½@92¼c; bran, $18.75@19.00.

Liverpool Grain.

Liverpool, April 20.—Wheat—Spot No. 1 Manitoba, 13s 4d; No. 2, 13s; No. 1 northern spring, 12s 6d; No. 2 red western winter, 11s 6d. Corn—Spot American mixed new, 10s 9d.

New York Wheat.

New York, April 20.—Wheat—May, $1.22; July, $1.15.

Corn and Wheat Bulletin.

For the twenty-four hours ending at 8 a. m., Thursday, April 16:

STATIONS—	State of weather	Temperature High	Low	Precipitation
†La Crosse	Cloudy	48	34	.04
Minneapolis	Cloudy	53	46	.26
Alexandria	Raining	46	38	.42
Campbell	Raining	48	36	..
Crookston	Raining	56	38	.50
Detroit	Raining	48	36	.52
†Duluth	Raining	56	34	1.04
Montevideo	Raining	48	40	.82
†Moorhead	Raining	50	40	1.04
New Ulm		58	44	.02
Park Rapids	Raining	48	46	.86
Rochester	Cloudy	48	46	.86
†St. Paul	Cloudy	50	44	.44
Winnebago	Cloudy	54	42	.12
Worthington	Cloudy	56	40	.02
†Aberdeen				.52
†Huron	Raining	60	40	.30
Milbank		48	40	1.08
†Mitchell				0
†Pierre	Raining	50	38	.06
†Rapid City	Clear	46	36	0
Reddfield	Clear	52	40	.36
Sioux Falls		52	34	.40
†Watertown				.58
†Yankton				.04
†Amenia				2.00
†Bismarck	Snowing	48	32	.08
†Dettinaan				0
†Bowbells				0
†Devils Lake	Cloudy	50	38	.14
Dickinson		42	30	.12
†Fessenden				0
†Grafton				.12
†Grand Forks		48	38	.16
Jamestown				0
Larimore				.16
Lisbon		58	38	1.00
Minot	Clear	56	26	.08
†Napoleon		42	32	.22
†Pembina				0
†Wahpeton				0
†Williston	Cloudy	58	32	1.08
Bozeman	Clear	66	26	.30
Havre		68	32	0
Lewistown		60	28	0
†Miles City	Cloudy	62	28	0
Wibaux	Cloudy	62	30	.74
†Minnedosa	Cloudy	42	34	.06
†Winnipeg	Cloudy	58	34	0
†Battleford	Clear	56	26	.08
†Prince Albert	Pt. Cloudy	54	28	.22
†Swift Current	Pt. Cloudy	56	30	0
†Edmonton	Cloudy	50	30	0

*—Inches and hundredths. †—Highest yesterday, lowest last night. ‡—Not included in the averages.

NOTE—The average highest and lowest temperatures are made up at each center from the actual number of reports received, and the average precipitations from the number of stations reporting 0.10 or more.

General summary, received from Chicago: Moderate to heavy rains throughout the winter wheat belt except in Kentucky, Oklahoma, and portions of Ohio and Indiana, especially heavy in Southeast Nebraska. Warmer east of the Mississippi and cooler west. Freezing weather in Montana and Western North Dakota.

H. W. RICHARDSON, Local Forecaster.

CHAS. E. LEWIS & CO.

GRAIN, STOCKS, COTTON, PROVISIONS

204 Board of Trade, Duluth

Members New York Stock Exchange
Members New York Cotton Exchange
And All Grain Exchanges.

Offices in Minneapolis, St. Paul and Winnipeg.

A Good Firm to Ship Your Grain to

ATWOOD-LARSON COMPANY, Inc.

Special attention given to cash grains. We give all shipments our personal attention.

Duluth—Minneapolis

SHIP YOUR GRAIN TO
GRAIN COMMISSION SINCE 1883

C. C. WYMAN & CO.

DULUTH - - - MINNEAPOLIS

RANDALL, GEE & MITCHELL CO.
RELIABLE GRAIN MERCHANTS
MINNEAPOLIS . DULUTH . WINNIPEG

AMERICAN WHEAT MARKETS, APRIL 20, 1916.

May—	Open.	High.	Low.	Close.	April 19.	Y'r ago.
Duluth	1.16b	1.18⅝	1.16b	1.17⅝	1.18⅝-⅞a	1.69
Minneapolis	1.17⅛-⅛	1.19⅛	1.17⅛	1.18⅛a	1.17⅛a	1.65
Chicago	1.13½-13	1.14⅝	1.13	1.14⅛	1.13	1.60½
Winnipeg	1.14½	1.15⅞	1.14	1.14⅝	1.14⅝	1.69⅞
July—						
Duluth	1.17b	1.19½	1.17b	1.18⅝	1.18⅝b	1.65⅝
Minneapolis	1.17⅝-½	1.18⅞-19	1.17½	1.18⅜-½	1.18⅛	1.61¼-⅜
Chicago	1.13⅝-¾	1.14½	1.13⅛	1.13⅞	1.12⅜b	1.35⅝
Winnipeg	1.14⅝-¾	1.16	1.14⅝	1.15½	1.14⅛-¼	1.58⅝
September—						
Duluth				1.14b	1.12b	1.24⅝
Minneapolis	1.13½	1.14½	1.13½	1.14b	1.12⅝a	1.22
Chicago	1.11⅜-10¾	1.12⅛	1.10⅝	1.11⅜b	1.10⅝b	1.33⅛
Winnipeg, Oct.	1.10¼	1.11⅛	1.10¼	1.10⅞	1.09⅜	

DULUTH DURUM MARKET.

	Open.	High.	Low.	Close.	April 19.	Y'r ago.
May	1.10⅜b	1.12⅝b	1.10⅜b	1.12b	1.10⅜b	
July	1.12¼	1.13⅜	1.12¼	1.13¼b	1.12¼b	

DULUTH LINSEED MARKET.

	Open.	High.	Low.	Close.	April 19.	Y'r ago.
May	2.12	2.13¼	2.12	2.13¼b	2.13b	
July	2.13¼	2.14½	2.13¼	2.14¼b	2.13¾	

Duluth close: Wheat—On track: No. 1 hard, $1.19¾; No. 1 northern, $1.17⅜; No. 1 northern, $1.19⅜; No. 2 northern, $1.14⅜-1.16⅜; No. 1 northern to arrive, $1.17⅜; No. 3 northern on track, $1.09⅜-1.11⅜; Montana No. 2 hard, on track, $1.15⅜-1.16⅜; Montana No. 2, to arrive, $1.15⅜; May, $1.17⅜; July, $1.18⅜ asked; September, $1.14 bid. Durum—On track: No. 1, $1.12; No. 2, $1.07. To arrive: No. 1, $1.12; May, $1.12 bid; July, $1.13½ bid. Linseed—On track, $2.13¾; to arrive, $2.13¾; May, $2.13¼ bid; July, $2.14¼ bid. Oats—On track, 42⅛c; to arrive, 42⅛c. Rye—On track, 93c; to arrive 93c. Barley—On track, 68-71c.

Elevator receipts of domestic grain—Wheat, 7,952 bu, last year 58,714 bu; barley, 5,048 bu, last year 1,462 bu; rye, 6,466 bu, last year 1,068 bu.

Shipments of domestic grain—Oats, 18,125 bu, last year, 2,000 bu; barley, 4,292 bu, last year none.

Elevator receipts of bonded grain—Wheat, 70,456 bu, last year 4,558 bu; oats, 5,728 bu, last year none; flax, 364 bu, last year 3,860 bu.

Shipments of bonded grain—Wheat, 479,619 bu, last year none; oats, 94,740 bu, last year none; barley, 1,500 bu, last year none.

Changes were chiefly governed by corn.

Lower prices on hogs tended to ease provisions. Trade was light.

Wheat—No. 2 red, nominal; No. 3 red, $1.05@1.16; No. 2 hard, $1.15⅞; No. 3 hard, $1.12.

Corn—No. 2 yellow, 77@81c; No. 4 yellow, 73¾@74¼c; No. 4 white, 74½@75c.

Oats—No. 3 white, 44½@45c; standard, 46c.

Rye, No. 2, 96@97½c; barley, 62@76c; timothy, $4.50@8.00; clover, $10.00@18.50.

Pork, $22.75@23.37; lard, $11.70; ribs, $11.80@12.20.

Wheat—	Open.	High.	Low.	Close.
May	$1.13	$1.14⅝	$1.13	$1.14⅛
July	1.13¼	1.14½	1.13¾	1.13⅞
Corn—				
May	.75¾	.76	.75¾	.75¾
July	.76¾	.76¾	.76⅝	.76½
Oats—				
May	.44⅞	.45¼	.44⅜	.45⅛
July	.42¾	.43⅝	.42⅝	.42⅝
Pork—				
May	23.20	23.22	23.10	23.20
July	22.95	23.02	22.90	22.95
Lard—				
May	11.60	11.65	11.60	11.65
July	11.75	11.80	11.75	11.80
Ribs—				
May	12.20	12.20	12.12	12.15
July	12.35	12.35	12.27	12.32

Chicago Livestock.

Chicago, April 20.—Liberal offerings that included 8,000 left over unsold from last night had a depressing influence today on the hog market. The cattle supply was not over-abundant. Sellers had hard work trying to uphold prices of sheep and lambs.

Hogs—Receipts, 24,000; weak, 5 to 10c under yesterday's average; bulk, $9.60@9.80; light, $9.25@9.75; mixed, $9.35@9.80; heavy, $9.25@9.80; rough, $9.25@9.40; pigs, $7.25@9.00.

Cattle — Receipts, 3,000; steady; native beef steers, $7.85@9.90; western steers, $7.75@8.65; stockers and feders, $5.85@8.50; cows and heifers, $4.00@9.20; calves, $7.00@10.00.

Sheep—Receipts, 14,000; steady; wethers, $6.85@10.10; lambs, $7.60@11.65.

THE PRODUCE MARKETS.

Chicago.

Chicago, April 20.—Butter—Steady; receipts, 5,813 tubs; creamery extras, 34c; extra firsts, 33½c; firsts, 32½c; seconds, 31@32c.

Cheese—Steady; daisies, 16¼@16½c; twins, 15¾@16c; Americas, 16@16¼c; long horns, 16@16¼c.

Eggs—Receipts, 29,078 cases; unchanged.

Potatoes—Receipts, 24 cars; unchanged.

Poultry—Lower; fowls, 18c; springs, 20c.

New York.

New York, April 20.—Butter—Easier; receipts, 9,443; creamery extras, 92 score, 35¼c; creamery, higher scoring, 36@36¼c; firsts, 34½@35c; seconds, 33½@34c.

Eggs—Steady; receipts, 38,813; fresh gathered extras, 23¼@24c; regular packed, 21@22c; seconds, 18¾@20½c; nearby hennery whites, fine to fancy, 24@24½c; nearby hennery browns, 23@24c.

Cheese—Firm; receipts, 1,555; state, held specials, 18½@18¾c; fresh specials, 16¾@17c; do average run, 16½c; Wisconsin twins, held, 18@18¼c.

Real Estate Transfers.

Joseph A. Scherer et ux to John Ward, southerly 45 ft. lots 9, 10, blk. 13, Norton's division 2,400

Annie E. Johnson et al to Andrew Johnson, west ½ of se¼ of sw¼, section 32, 50-15 450

A. W. Kuehnow et ux to Sam Milanovich, lot 45, blk. 7, Norton's Steel Plant division 1

Charles L. Hyde et ux to Margaret M. Shook and Laura A. Johnson, lot 37, blk. 3, Hyde park .....

Philip H. Fuller to Kathryn T. Stariba, lot 12, blk. 78, Endion division, lot 12, blk. 9, Highland Park addition 2,000

Crescent View company to J. F. Melander, lots 6, 7, blk. 17, Crescent View park .....

Crescent View company to John Keppel, lots 15, 16, blk. 4, same .....

Jane A. Tillman to Victor Falda, northerly 35 ft. of southerly 70 ft. lots 15, 16, blk. 24, Lake View division .....

George A. Merritt et ux to Jennie S. Merritt, w½ of nw¼, section 3, 50-14 .....

The Kenilworth company to Victor Anderson, lot 524, Homecroft park .....

The Midland company to Carl G. Hanson, lot 10, blk. 2, Woodland Park, Sixth division .....

Charles Dickson to C. P. Johnson, lot 4, blk. 77, West Duluth, Fourth division .....

Matt Hantala et ux to Eli Hantala, ne¼ of se¼, section 7, 57-15 .....

Charles Peterson to John Peterson, n½ of ne¼, sw¼ of ne¼, lot 1, section 17, 66-16 .....

Rosoom Investment company to Richard McCue, ¼ interest in lot 3, se¼ of nw¼, section 5, 66-19, ¼ interest in e½ of sw¼, section 32, 67-19 .....

Ida C. Rossom to Richard McCue, lots 1, 2, 3, 8, blk. 2, all blocks 5, 6, 7, included, town of Dinham Lake .....

Margaret M. Harney et mar to Mary E. McCahill, undivided 3-24 of se¼ of ne¼, section 6, e½ of sw¼, section 7, 62-13 .....

Sarah Healy to Mary E. McCahill, undivided 3-24 sw¼ of sw¼, section 6; e½ of ne¼, section 7, 62-13 .....

John R. Borgo to Ebelia A. Johnson, lot 3, blk. 6, Minnewakan addition .....

Mary Jarvinen to Embarrass Socialist Workers' association, ½ acre beginning at northwest corner of se¼ of sw¼, section 24, 60-15 .....

John Kehna et ux to Embarrass Socialist Workers' association, ½ acre square beginning at point of 991 ft. from northwest corner of ne¼ of ne¼, section 24, 60-15, etc .....

William B. Mallough et al to Ebert-Walker company, lot 6, blk. 92, West Duluth, Sixth division .....

Alliance Real Estate company to William Vivi, lot 18, blk. 2, Exeter Farms, First division ..

Profil Andreako to Katarina Andracko, undivided ½ lot 11, blk. 1551, Gary, First division .....

Albert S. Chase et ux to R. M. Hunter, lots in Grassy Point addition, Hunter's Grassy Point addition, Second division and Hunter's Grassy Point addition, Third division .....

Andrew Otterson et al to Roy S. Sorenson, lots 4, 5, blk. 70, Harrison's Brookdale division .....

Edmond Ingalls et ux to Bert Law, lots 7, 8, blk. 3, Hazelwood Annex division .....

Luther Mendenhall et ux to Ole Ribeen, lots 277, 279, blk. 31, Rice's Point .....

Barrett Potter, as guardian of estate of Bertha Lynam, to Neva W. Grimm, lots 1, 2, except southerly 30 ft. thereof, blk. 7, Harrison's division and fractional blk. 7, Wooster division 14,250

Closing quotations of Boston curb stocks, as reported by Paine, Webber & Co.:

	Bid.	Asked.
Butte & Zenith	$ 3.87	$ 4.00
Bingham Mines	12.00	25.00
Boston & Montana	.69	.71
Butte & London	.83	.85
Big Ledge	1.63	1.75
Bohemia	2.75	3.00
Calumet & Montana	.60	.70
Coppermines	1.87	2.00
Carnegie Lead & Zinc	4.25	4.50
Chief	1.62	1.75
Calumet & Corbin	.95	.95½
Denn	16.50	....
Davis Daly	1.50	1.75
Hotan Copper	2.50	2.75
Iron Blossom	1.75	2.00
First National	5.25	5.38
Interstate-Callahan	23.50	24.50
Jerome Verde	1.62	1.75
Keating	.80	....
Marsh	.21	.23
Mother Lode	.32	.33
New Baltic	2.75	3.00
New Cornelia	15.00	15.25
Oneco	1.50	1.75
Onondaga	2.38	2.50
Stewart	.28	.30
Success	.66	.68
Sierra	.70	....
San Antonio	3.00	....
Tonopah	6.00	6.25
Tonopah Belmont	4.75	5.00
Tonopah Extension	5.75	6.00
Verde Extension	24.25	24.50
Warren Dev.	5.00	....

STOCKS ARE UNSETTLED

Prices Make Advances at the Start But Have Setback.

Vulnerable Specialties Decline Under Wednesday in Final Hour.

New York, April 20.—Firmness marked the early dealings in today's market, affording a striking contrast to yesterday's uneasiness and excitement. The more active specialties like Crucible Steel, Baldwin Locomotive, Mexican Petroleum, Marine preferred, American Zinc and Industrial Alcohol were higher by a point or more, with a gain of 2½ for Bethlehem Steel. The metal and motor groups were fractionally better, except Willys-Overland, which fell over a point. United States Steel opened unchanged, but subsequently made slight improvement. Investment shares as a whole were steady but inactive.

Prices made further upward progress in the first hour of the stock market today but dealings fell away on the advance, which encouraged the short interest to renew operations for the decline. Moderate selling of the speculative issues resulted in average recessions of a point, Industrial Alcohol losing 3. Later the market hardened again, favorable foreign advices being a contributing factor. Trading was obviously professional, commission brokers reporting almost an entire cessation of yesterday's liquidation. Early rates of exchange threw no light on the Washington-Berlin situation. Bonds were steady with nominal dealings.

A break of 6 points in Industrial Alcohol and renewal of pressure against Crucible, Baldwin, Studebaker and Mexican Petroleum caused another moderate setback in the early afternoon with trading at low ebb.

Unsettlement became more general in the final hour, some of the vulnerable specialties then falling considerably under yesterday's lowest prices. The closing was heavy.

NEW YORK STOCKS.

Reported by Charles R. Lewis & Co.

STOCKS—	High.	Low.	Close.
Am. Tel. & Tel			127⅞
Am. Can., com	57¼	56	56⅛
Am. Beet Sugar	67½	66½	67
Am. Car Foundry	62	60½	60½
Am. Cotton Oil			51¾
Am. Ice Sec. Co			26½
Am. Locomotive	68¼	67	67⅛
Am. Lin., com			23¼
Am. Lin., pfd			96⅜
Am. Steel Foundries	48⅛	47	47⅝
Am. Smelting	96⅛	93½	94
Alaska Gold Mines Co	19⅜	19¼	19¼
Allis Chalmers, com			25⅞
do pfd			73⅝
Am. Sugar			107
Am. Tobacco Co	196	194¼	194¼
Am. Woolen, com			44¼
Anaconda Copper	82⅞	80⅞	81
Atchison			101¾
do pfd			100⅝
Canadian Pacific	166	166¼	166½
Central Leather	51	51	51
do pfd			89⅛
Chino Copper Co	53⅞	52¼	52¾
Chi. Great West., com			12
Chicago, Mil. & St. P	93	92¼	92¼
Colo. Fuel & Iron	42	40¼	40½
Con. Gas			132½
Corn Products Co			18½
Crucible Steel, com	84⅜	81½	82⅜
do pfd			114⅛
Del. & Hudson			149¾
Distillers Sec.	45¼	44¼	44½
Erie	34⅝	33⅞	34⅛
do, 1st pfd			49⅜
B. F. Good. Co., com	76	74½	74⅝
do pfd			114¾
General Electric			163
Great Northern pfd	119½	119	119
Great Northern Ore	40¼	39½	40
Illinois Central			100
Inspir. Cop. Co	44⅝	43¾	44
K. C. Southern			25
Kenn. Copper	54⅝	54⅛	54⅜
Lackawanna Steel			69½
Lehigh Valley			76½
Mont. Power & Light			77⅛
Maxwell Motor	73⅜	70⅝	72½
Mexwell Motor, 1st pfd			83⅞
Maxwell Motor, 2d pfd			54⅛
Mex. Pet'm Co.	101⅝	98⅜	99½
Missouri Pacific			3⅝
Miami Copper	37⅜	37¼	37⅜
Nor. Pacific	110⅝	110½	110⅝
National Lead	64	63¼	63½
Nev. Copper Co			17⅝
Norfolk & Western			120¼
Northwestern			125⅞
N. Y. Air Brake			130
N. Y. Central	101¾	100⅞	100⅞
N. Y., N. H. & N. H	62	61⅝	61⅝
Ontario & Western			26⅞
Pennsylvania R. R	56½	56⅛	56⅛
Pits. Coal, com			25⅛
Pits. Coal, pfd			100
Pressed S. C. Co	47¼	47	47
Ray Copper	23	22⅝	22⅞
Reading	84⅝	83½	84¼
Republic Steel	48⅛	47⅝	47⅝
do, pfd			101⅞
Rock Island	16⅝	16½	16½
Ry. Steel Springs	35½	34⅞	35
Southern Pacific			96⅜
Southern Railway			19¼
Studebaker, com	133½	128	128
Shattuck	31⅛	30⅞	30⅞
Tenn. Copper Co	48	46¾	48
Texas Oil Co	186¼	185	185
Union Pacific	131	130½	130½
U. S. Rubber	52½	51½	51½
U. S. Inds. Alcohol Co	149½	141½	143
U. S. Steel	82⅝	81½	81⅞
do pfd	116¾	116½	116½
Utah Copper	80	79½	79⅝
Western Union			89⅝
Westinghouse	59⅞	57⅜	58
Western Maryland			29⅝
Willys Motor			217⅞
Woolworth			127¼

BOSTON COPPER STOCKS.

Reported by Paine, Webber & Co.

STOCKS—	Bid.	Asked.
Alaska	19¼	19⅝
Adventure	4	4½
Ahmeek	99	99½
Allouez	67	68
American Zinc	89⅝	90¼
Arcadian	7½	8
Arizona Commercial	8⅝	8⅞
Butte & Ballaklava	3¼	3⅜
Butte & Superior	88½	89
Calumet & Arizona	72¼	72½
Calumet & Hecla	545	550
Centennial	16	17
Chino	52	52½
Copper Range	62	62¼
Daly West	2¾	3
East Butte	12½	12¾
Franklin	9¼	9½
Goldfield Consolidated	78c	85c
Granby	85	86
Greene-Cananea	46	46½
Hancock Consolidated	14⅝	15
Inspiration	43⅝	44
Indiana	4	4½
Isle Royale	27¼	28
Keweenaw	5⅞	6
Lake Copper	15½	16
Mass Consolidated	12⅝	12½
Mayflower	3¼	3⅜
Miami Copper	37	37½
Michigan	3½	3⅝
Mohawk	96½	97
Nevada Cons.	17	17½
North Lake	1¼	1½

GRASP THIS WONDERFUL OPPORTUNITY

to buy now and sell at a profit before you have your lot all paid for.

HOMEWOOD

$1 to $5 cash, $1 to $5 per week, including interest. Lots 30x140, some 40x140, all to 16-foot alley. Prices, $100 to $700.

WHITNEY WALL COMPANY
Real Estate—Loans—Insurance
301 TORREY BUILDING.

LARGE HOUSE CHEAP

Fourteen-room house in Central East End. Stone foundation, 2 bathrooms, lavatory on first floor, new hot water heating plant, hardwood finish downstairs, hardwood floors except the third floor, 2 fireplaces. This is a particularly good buy for the man with a large family; location is very accessible to school and car line, and the neighborhood is very desirable. Call or phone us for particulars. (5682)

Money to Loan—Best Service.

STRYKER, MANLEY & BUCK

GOOD HOMES

$5500 — 426 Seventeenth avenue east—$500 cash, balance $50.00 per month; six rooms, hot water heat, laundry; in fact a first-class up-to-date dwelling.

$7000 — 2120 East Fifth street, $1,500 cash, balance can be arranged to suit purchaser; seven rooms, hot water heat, fireplace, laundry.

PULFORD, HOW & COMPANY
609 Alworth Building.

REAL ESTATE LOANS

RATES—5, 5½ and 6%
Liberal Prepayment Privileges.

REAL ESTATE
Bought, Sold and Managed.

INSURANCE
Of All Kinds Placed in Strongest Companies.

F. I. SALTER CO.
302-3 LONSDALE BLDG.

GARY-DULUTH

The coming Steel Mill Center of the Head of the Lakes. The Ideal Homesite for the Mechanics and Laborers working in the big Shops and Furnaces. No Street Car Fare to pay and no getting up an hour earlier to go to work.

Locate here and reap the benefit of a new City in the making.

Gary, Ind., grew from a sand dune to a city of 52,000 population in eight years. Watch Gary-Duluth grow.

We build and sell houses on small cash payments, balance payable like rent.

Lots sell from $100 up, easy terms.

GARY-LAND COMPANY
(Incorporated.)
SUITE 200 MANHATTAN BLDG.

BUY A HOME

With Your Rent Money

No. 426 Thirteenth avenue east—a new 6-room house; strictly modern.

No. 1315 East Ninth street—five rooms, hardwood floors and finish; city water, sewer, bath, gas.

No. 815 East Eighth street—six rooms, water, sewer, bath, hardwood floors; oak finish downstairs; white enamel finish upstairs.

Small first payment; balance same as rent.

EBY & GRIDLEY
508 PALLADIO BLDG.

CITY NOTICES.

NOTICE OF CONFIRMATION OF ASSESSMENTS FOR LOCAL IMPROVEMENTS—
City Clerk's Office,
Duluth, Minn., April 20, 1916.

Notice is hereby given that the assessments hereinbelow mentioned were duly confirmed by the City Council of the City of Duluth, at a regular meeting thereof, held April 17, 1916, and that the same are now payable at the City Treasurer's office, at any time within forty days from the date of the publication of this notice, and that unless the same are paid on or before May 31, 1916, or an application is made to the City Council, signed by the owner of property assessed, for the extension of time of payment of same, as provided by section 68 of the city charter, on or before May 20, 1916, a penalty of ten per cent will be added to such assessments.

The assessments referred to are as follows:

Assessment levied to defray in full the cost of constructing a sanitary sewer in Gary street from Commonwealth alley to Ninety-sixth avenue west.

Assessment levied to defray in full the cost of constructing a sanitary sewer in West Fifth street from Thirty-eighth avenue west to Thirty-seventh avenue west.

Assessment levied to defray in part the cost of paving and otherwise improving Nineteenth avenue east from Fourth street to Eighth street.

W. H. BORGEN,
City Clerk.

D. H., April 20, 1916. D 1927.

STATE OF MINNESOTA, COUNTY OF ST. LOUIS—ss.

Notice is hereby given that the undersigned appraisers, appointed to view the premises and appraise the damages which may be occasioned by the taking of private property or otherwise in the condemnation of a sewer easement from the southerly end of Livingston avenue to Thirty-fourth avenue east have filed in the office of the City Clerk of the City of Duluth, Minnesota, a plat showing the lands in which it is proposed to condemn such easement, which lands are as follows, to-wit:

A strip of land ten feet wide on the westerly side of the easterly line of the southwest quarter of the southwest quarter of section 12, township 50, range 14, from Waverly Park division to Thirty-fourth avenue east.

The undersigned appraisers will meet in the City Clerk's office, in the City Hall, City of Duluth, Minnesota, on May 10, 1916, at 9 o'clock, A. M., and will thence proceed to view the premises and appraise the damages for the property to be taken or which may be damaged by such improvement and assess the benefits in the manner provided by law.

G. C. ARMSTRONG,
W. M. MILLER,
A. SCHAEFER,
R. F. BERDIE,
J. W. SHEPHERDSON,
Appraisers.

D. H., April 20, 27, 1916. D 1929.

CITY NOTICES.

NOTICE OF HEARING ON ASSESSMENTS FOR LOCAL IMPROVEMENTS—
City Clerk's Office,
Duluth, Minn., April 20, 1916.

Notice is hereby given that the assessments hereinbelow mentioned have been completed, and the rolls are now on file in my office and that on Monday, May 1, 1916, in the Council Chamber, City Hall, Duluth, Minn., at 3 o'clock P. M., the Council will hear the appeals of parties aggrieved by said assessments, and that unless sufficient cause is shown to the contrary, the assessments as made will be confirmed at the meeting above mentioned.

The assessments referred to are as follows:

Assessment levied to defray in part the cost of paving and otherwise improving Fifth avenue west from Superior street to 140 feet north of First street.

Assessment levied to defray in full the cost of constructing a sanitary sewer in South First avenue east from Buchanan street to Morse street and in Morse street from South First avenue east to Lake avenue.

Assessment levied to defray in full the cost of constructing a sanitary sewer in West Fourth street from Thirteenth avenue west to 150 feet east of Twelfth avenue west.

Assessment levied to defray in full the cost of constructing a sanitary sewer in Grand avenue west from One Hundred First avenue west to Ninety-fifth avenue west.

Assessment levied to defray in full the cost of constructing a sanitary sewer in Minnesota avenue from Thirty-eighth street to Forty-third street.

Assessment levied to defray in part the cost of paving and otherwise improving Twenty-first avenue east from Superior street to Fourth street.

Assessment levied to defray in full the cost of constructing plank sidewalks on West Fourth street and on Seventh avenue east.

Assessment levied to defray in full the cost of constructing cement sidewalks on Lake avenue south, Minnesota avenue, Greysolon place, Sixth avenue east, Ninth avenue east, Eighteenth avenue east, Twentieth avenue east, Forty-second avenue east, East Fourth street and East Fifth street.

W. H. BORGEN,
City Clerk.

D. H., April 20, 1916. D 1926.

NOTICE OF PROPOSED VACATION OF STREETS—

Notice is hereby given, That there has been filed in my office a petition asking for the vacation of all of the streets, avenues and alleys, lying and situate in Rosedale Addition to Duluth, according to the recorded plat thereof, lying east of Commonwealth avenue.

Such petition will be heard and considered by the City Council of the City of Duluth, in the Council Chamber, City Hall, Duluth, Minnesota, on May 8th, 1916, at 3 o'clock P. M., at which time and place the said City Council will investigate and consider said matter, and will hear the testimony and evidence on the part of parties interested.

Dated at Duluth, Minnesota, April 6th, 1916.

W. H. BORGEN,
City Clerk, City of Duluth.

D. H., April 6-13-20-27, 1916. D 1900.

NOTICE OF PROPOSED VACATION OF STREETS—

Notice is hereby given, That there has been filed in my office a petition asking for the vacation of all of the streets, avenues and alleys lying and situate in Everett Park Addition to Duluth, according to the recorded plat thereof.

Such petition will be heard and considered by the City Council of the City of Duluth, in the Council Chamber, City Hall, Duluth, Minnesota, on May 8th, 1916, at 3 o'clock P. M., at which time and place the said City Council will investigate and consider said matter, and will hear the testimony and evidence on the part of parties interested.

Dated at Duluth, Minnesota, April 6th, 1916.

W. H. BORGEN,
City Clerk, City of Duluth.

D. H., April 6-13-20-27, 1916. D 1899.

NOTICE OF CONFIRMATION OF ASSESSMENTS—
City Clerk's Office,
Duluth, Minn., April 20, 1916.

Notice is hereby given that the assessments hereinbelow mentioned levied to defray the cost of extending gas and water mains, were duly confirmed by the City Council of the City of Duluth, at the regular meeting thereof, held April 17, 1916, and that said assessments are now due and payable at the water and light office (acting for the city treasurer), and that at the expiration of forty (40) days from the publication of this notice, if not paid, a penalty of ten per cent will be added.

The assessments referred to are as follows:

In Voss avenue from Piedmont avenue to Richardson avenue and in Richardson avenue from Voss avenue to Arch avenue; Arch avenue from Richardson avenue to the north line of lot 13, block 65, Harrison's Brookdale division, and in Eighth street from Arch avenue to Twentieth avenue west.

W. H. BORGEN,
City Clerk.

D. H., April 20, 1916. D 1928.

LEGAL NOTICES.

NOTICE FOR BIDS.

Notice is hereby given, That sealed bids will be received by the Village Council of Mountain Iron, St. Louis County, Minnesota, up until eight o'clock (8:00) P. M. Monday, May 1st, 1916, for the furnishing to the said Village of Mountain Iron during the year ending April 1st, 1917, of 1,000 tons more or less of Youghiogheny Lump Coal. All bidders to specify prices F. O. B. Mountain Iron, Minnesota.

All bids must be accompanied by a certified check payable to the Village Treasurer of the Village of Mountain Iron, Minnesota, in an amount equal to 2 per cent of the bid and if the successful bidder fails to enter into a contract for the furnishing of said coal in accordance with the terms of his bid within ten days after being notified of the acceptance of his bid, the said check shall be retained by the Village of Mountain Iron, Minnesota, as liquidated damages.

All bids should be addressed to C. A. Webb, Village Clerk of the Village of Mountain Iron, Minnesota.

The Council reserves the right to reject any and all bids.

By order of the Village Council of the Village of Mountain Iron, Minnesota.

C. A. WEBB,
Village Clerk of Village of Mountain Iron, Minnesota.

D. H., April 20, 1916.

NOTICE OF EXPIRATION OF REDEMPTION—
Office of County Auditor, County of St. Louis, State of Minnesota.

To Geo. N. Bissell:

You are hereby notified that the following described piece or parcel of land, situated in the county of St. Louis and State of Minnesota, and known and described as follows, to-wit: The Northeast quarter of the Northwest quarter, Section twenty-one, Township fifty-nine, Range fifteen, according to the government survey thereof, is now assessed in your name; that on the 9th day of May, A. D. 1910, at the sale of land pursuant to the Real Estate Tax Judgment, duly given and made in and by the district court in and for said county of St. Louis, on the 25th day of March, A. D. 1910, in proceedings to enforce the payment of taxes delinquent upon real estate for the year 1908 for the said county of St. Louis, the above described piece or parcel of land was bid in for the state for the sum of two and 2-100 dollars; that on the 4th day of August, A. D. 1910, the said piece or parcel of land not having been redeemed, the county auditor, according to the statutes in such cases provided, assigned and conveyed the same and all the rights of the state, therein acquired at such sale, for the sum of two and 8-100 dollars; that the amount required to redeem said piece or parcel of land from said sale, exclusive of the costs to accrue upon this notice, is the said sum of two and 8-100 dollars, with interest thereon at the rate of twelve per cent per annum, as provided by law, from said 4th day of August, A. D. 1910, to the day such redemption is made; that the tax certificate issued upon said assignment has been presented to me by the holder thereof, and the time for redemption of said piece or parcel of land from said sale will expire sixty (60) days after the service of this notice and proof thereof has been filed in my office.

Witness my hand and official seal this 18th day of April, A. D. 1916.

O. HALDEN,
County Auditor.
St. Louis County, Minnesota.
By L. A. MARVIN,
Deputy.

(Seal of County Auditor.)

ORDER FOR HEARING ON PETITION FOR ADMINISTRATION—
State of Minnesota,
County of St. Louis—ss.

In Probate Court. In the Matter of the Estate of J. Cora Smith, Decedent.

The petition of George L. Brooks having been filed in this Court, representing, among other things, that J. Cora Smith, then being a resident of the County of St. Louis, State of Minnesota, died intestate, in the County of Hennepin, State of Minnesota, on the 1st day of April, 1916; leaving estate in the County of St. Louis, State of Minnesota, and that said petitioner is the brother of said decedent and praying that letters of administration of the estate of said decedent be granted to said George L. Brooks,

It is ordered, That said petition be heard before this Court, at the Probate Court Rooms in the Court House in Duluth, in said County, on Monday, the 15th day of May, 1916, at ten o'clock A. M. and all persons interested in said hearing and in said matter are hereby cited and required at said time and place to show cause, if any there be, why said petition should not be granted.

Ordered further, That this order be served by publication in The Duluth Herald, according to law, and that a copy of this order be served on the County Treasurer of St. Louis County not less than ten days prior to said day of hearing, and that a copy of this order be mailed to each heir of decedent at least fourteen days before the said date of hearing.

Dated at Duluth, Minn., April 18, 1916.

By the Court,
S. W. GILPIN, Judge of Probate.
Attest: A. R. MORTON,
Clerk of Probate.
Seal Probate Court, St. Louis Co., Minn.
D. H., April 20, 27, May 4, 1916.

INTERSTATE BUSINESS MEN'S ACCIDENT ASSOCIATION.

Home office: Des Moines, Iowa. G. S. Gilbertson, president; Ernest W. Brown, secretary. Incorporated April 18, 1908. Commenced business April 18, 1908. Attorney to accept service in Minnesota: Commissioner of Insurance.

INCOME IN 1915.

Membership fees actually received	$ 137,024.00
Premiums or assessments	404,262.09
All other dues or fees paid by members	68,826.42
Total received from members	$ 610,112.51
Deduct payments returned	11,057.96
Net amount received from members	$ 599,054.55
Interests	4,146.77
Total income	$ 603,201.32
Ledger assets December 31st of previous year	158,400.69
Sum	$ 761,602.01

DISBURSEMENTS DURING 1915.

Death claims paid	$ 83,367.10
Disability benefits and other payments to members	262,922.30
Total paid to members	$ 346,289.40
Commissions, salaries to managers and agents	114,752.63
Compensation and expenses of officers and employes	40,658.68
All other disbursements	55,996.68
Total disbursements	$ 557,697.39
Balance	203,904.62

LEDGER ASSETS DEC. 31, 1915.

Mortgage loans	$ 44,450.00
Book value of bonds	12,000.00
Cash in office, trust companies and banks	147,454.62
Total ledger assets (as per balance)	$ 203,904.62

NON-LEDGER ASSETS.

Interest due and accrued	$ 2,515.64
Assessments in course of collection	20,690.00
Gross assets	$ 227,110.26

DEDUCT ASSETS NOT ADMITTED.

Bonds	$ 12,000.00
Assessments in course of collection	20,690.00
Total assets not admitted	$ 32,690.00
Total admitted assets	$ 194,420.26

LIABILITIES DEC. 31, 1915.

Total death claims	$ 17,750.00
Total sick and accident claims	21,385.08
Salaries, expenses, etc.	2,759.98
Advance premiums or assessments	20,417.50
All other liabilities	4,800.00
Total liabilities	$ 67,112.56

EXHIBIT OF CERTIFICATES OR POLICIES, BUSINESS OF 1915.

	No. Total Business.	No. Business in Minnesota.
In force Dec. 31, 1914	58668	2497
Written during the year	35308	1873
Total	93376	4370
Ceased during the year	27023	1447
In force Dec. 31, 1915	66353	2923

EXHIBIT OF DEATH CLAIMS DEC. 31, 1915.

	No.	Total Business. Amount.
Claims unpaid Dec. 31, 1914	6	$ 25,250.00
Claims incurred during the year	33	150,767.10
Total	39	$ 176,017.10
Claims settled during the year	22	83,267.10
Unpaid Dec. 31, 1915	6	17,750.00

EXHIBIT OF SICK AND ACCIDENT CLAIMS.

	No.	Total Business. Amount.
Claims unpaid Dec. 31, 1914	586	$ 20,508.50
Claims incurred during the year	5479	263,798.88
Total	6065	$ 284,307.38
Claims settled during the year	4521	262,922.30
Unpaid Dec. 31, 1915	649	21,385.08

Business in Minnesota.

Claims unpaid Dec. 31, 1914	27	$ 1,273.49
Claims incurred during the year	230	10,066.88
Total	257	11,340.37
Claims settled during the year	184	10,382.58
Unpaid Dec. 31, 1915	39	957.79
Received from members in Minnesota during the year		26,358.40

State of Minnesota, Department of Insurance.

I Hereby Certify, That the Annual Statement of the Interstate Business Men's Accident Association for the year ending December 31st, 1915, of which the above is an abstract, has been received and filed in this department and duly approved by me.

S. D. WORKS,
Commissioner of Insurance.

SITUATION WANTED—FEMALE

SITUATION WANTED—Widow, 39, with son, wishes position as housekeeper in a small family or for a widower. Mrs. Katherine May, Hurley, Wis.

SITUATION WANTED—By young lady as bookkeeper, 3 years' experience; references. Call Mel. 2317, ask for bookkeeper; after 6 p. m. call Grand 2078-Y.

SITUATION WANTED — By young woman in doctor's or dentist's office, or clerk in store. Write H 206, Herald.

SITUATION WANTED — By middle-aged Swedish woman as housekeeper in small family. 2806 W. 3rd st.

SITUATION WANTED—By young lady in doctor's or dentist's office. Write R 233, Herald.

SITUATION WANTED—Washing and ironing or cleaning. Call Park 183-X.

WANTED—Washing, ironing and cleaning by day. Grand 2212-X.

UPHOLSTERING

Furniture, Automobiles — Reasonable price. E. Ott, 112 1st ave. W. Phones.

DRESSMAKING

DRESSMAKING at home. 602 W. 4th st.; Grand 1737-Y.

BOATS AND MOTORBOATS

FOR SALE—Two 16-foot rowboats and boathouse. Call Grand 996, C. Schober.

HORSES—VEHICLES—ETC.

HORSES—GUARANTEED—HORSES.

We have everything in the horse line. Country bought, free from the diseases of the city markets. Always glad to show stock; always give a written guarantee; always give square deal. Part time if desired.

TWIN PORTS HORSE MARKET,
W. E. BARKER, Prop.,
18 First Avenue W.

DRAFT AND DELIVERY HORSES, FARM MARES, GENERAL PURPOSE HORSES.

All our horses are Minnesota raised. Sales made on time if desired. Buy from an established dealer. Also, we guarantee every horse to be as represented.

ZENITH SALE STABLE,
MOSES GOLDBERG, Prop.,
524 West First Street.
Two blocks from union depot.

FOR SALE.

8 HORSES.
2 WAGONS.
1 SET HARNESS.

NORTHERN HARDWARE CO.

HORSES HORSES HORSES

If in the market for horses be sure and see our offerings. We have from 200 to 300 head constantly on hand. Part time given if desired. Barrett & Zimmerman, Duluth Horse Market, 23rd ave. w. and Superior st. H. J. Walt, manager.

FOR SALE—One pair handsome, well matched dapple gray horses, 5 and 6 years old; weigh 3,600 pounds; one pair, sorrel and bay, weigh 2,800 pounds; good stock; city broke and acclimated. French & Bassett Co.

FOR SALE—Sorrel horse, weight 1,200 pounds; middle age; sound, true to pull; good driver; city broke. Will exchange for good, larger working horse. 608 N. 56th ave. w. Cole 301.

FOR SALE—Light horse, harness and delivery wagon, cheap if taken at once. 826 E. 5th st., between 10 a. m. and 12, and 6 and 8 p. m.

FOR SALE—Light, covered, two-seated surrey; rubber tires. Inquire 210 First National Bank bldg., or M. W. Turner & Co.

HARNESS WASHED and oiled, repairing neatly and promptly done; give us a trial. Herian & Merling, 106 W. 1st st. Mel. 4658.

FOR RENT—Barn room at rear of 412 W. 3rd st., suitable for small shop. Apply to E. L. Palmer, American Exchange bank.

NOTICE TO my friends and former customers, I am again in business at 128 E. Michigan st. Frank Jordan.

Have your harness washed, oiled and repaired at the Duluth Harness shop; reasonable figures. 26 E. 1st st.

HORSES, WAGONS and harness for sale; driving and draft; $25 and up. Call at once. 218 E. 2nd st.

FOR SALE—Good, young general horse. Must sell, quitting business. 710 E. 3rd st.

FOR SALE — Cheap, first-class buggy. Cole 379-D. 20 58th ave. W.

FOR SALE—Cheap; team horses. Call Park 21-X.

FOR SALE—10 pair horses. 905 W. 5th st.

FOR SALE—REAL ESTATE

LOTS $1.00 PER WEEK.

Big bargains in West end lots. A chance for everyone that wants a lot at a price way below anything ever offered. Prices range from $75 to $200; terms, $5 down, balance $1 per week.

Come out early Sunday. Take a Grand ave. or 57th ave. car, get off at 46th ave. w., walk north 4 blocks and our salesmen will meet you at the grounds.

YOUNGSTRAND-KONECZNY REALTY CO.,
514 Providence Building.

99-YEAR LEASE.

We can lease the following business properties on favorable terms for 99 years: 50 by 140 feet on E. Superior st.; 100 by 140 feet on E. 1st st. Let us talk to you about the above.

Money on Hand for Good Loans.

WHITNEY WALL COMPANY,
301 Torrey Building.
Mel. 1368—Grand 810.

FOR SALE—Easy payment lots, 47th ave. e.; size 50 by 140 feet; water, gas and sewer; make good garden tracts; monthly payments of $5; price $325 each. Greenfield Realty Co., 416 Providence bldg.

FOR SALE—Fine lot facing North side school, Virginia, Minn.; sidewalk, sewer, water and paved street; cheap, or in trade on land. Knut Jacobson, Lake Wilson, Minn.

FOR SALE—Lot near 9th ave. w. and 1st st.; sewer and water in; only $150; 100 by 140 corner, 12th ave. w. and 6th st., only $650. W. W. Huntley, 25 Lake ave. n.

FOR SALE—50-foot lot on Jefferson street, A-1 location; will sell on easy terms or will build for reliable party. Bickell, Kyllo & Co., 205 Exchange bldg.

FOR SALE—Lakeside, 50-foot lot, block to car line; level, street graded, water, sewer; $600 cash, worth $700. Wahl & Messer, Lonsdale bldg.

FOR SALE—Lots—Want offer for a 50x140-foot lot, excellent location upper side 3rd st., near 20th ave e. O. G. Olson, 314 Columbia bldg.

FOR SALE—Corner lot, 58 by 150, 20th ave. e. and Jefferson st.; will sell cheap; am leaving city. H. B. Weinstein, 106 W. Michigan st.

FOR SALE—A bargain—Building lot on 16th ave. e.; water, sewer and gas in front of property. Owner, 520 19th ave. e.

FOR SALE—Three fine building lots on the Boulevard near the Incline. Douglas C. Moore, 711 Palladio bldg. Mel. 7752.

FOR SALE—$2,000 cash will buy 10 choice lots, Fiftyfirst avenue west. C. F. W. Korth, 5020 Roosevelt st.

FOR SALE—City property, houses and lots; farms and timber land. O. G. Olson, 314 Columbia bldg.

FOR SALE—By owner, lot, 18th ave. e. 1011 E. 7th st.

SEEDS—PLANTS—ETC.

FERTILIZE YOUR GARDEN AND LAWN.

A load or a sack delivered in any part of the city. Call us for prices.

T. E. HALFORD & CO.,
2114 W. Mich. St. Both phones.

FLOWER, GRASS and vegetable seeds, rakes, hoes, spades, wheelbarrows, etc., everything for the garden; rubber hose in any length. Kelley Hardware Co.

NORTHERN GROWN tested seeds. Tessman Bros., 40 E. Michigan st.

BURPEE'S SEEDS and other good brands. Duluth Floral Co.

ADDITIONAL WANTS ON PAGES 23 AND 24

PERSONAL

—TALK TO GILIUSON—
—ABOUT—
—THE RAUDENBUSH & SONS—
—PIANOS—
—AND NOT COMPETITORS—

They envy us because we can sell any grade piano at $100 less, on small monthly payments. Manufacturing our own pianos and selling them direct to the public enables us to actually save you this amount.

CALL AND INVESTIGATE.

RAUDENBUSH & SONS PIANO COMPANY,
S. E. GILIUSON, Mgr.,
232 West First Street.

PERSONAL—The gentleman who so clumsily jostled young lady going out of the postoffice through west revolving doors, causing her to drop a package she was carrying, wishes to make amends if any damage was done and also to apologize. I fear that I appeared to be void of all manners. Having to catch a train caused my haste. Please address H 227, Herald.

PERSONAL—If you want a cabin built or your acre tracts cleared, any road building or any other kind of contracting, for prompt work see Axel Hagstrom, at 811 N. Lake ave., or call Mel. 4285.

PERSONAL—Ladies! Ask your druggist for Chichester Pills, the Diamond Brand, for 25 years known as best, safest, always reliable. Take no other. Chichester Diamond Brand Pills are sold by druggists everywhere.

PERSONAL—Hotels, hospitals, cafes and rooming houses; buy your linens, etc., of us at lower prices than linen houses in Chicago or New York. Duluth Linen Co., 228 E. 1st st. Let us prove it.

FURNITURE for quick sale; will sell cheap; 6-room furniture, complete or by the piece. Apply 1106 E. 3rd st., or call Mel. 7663. Call mornings before noon, or after 6.

PERSONAL—Get away from washing troubles by sending your family wash to us; 5½c per pound. Lutes' laundry, 808 E. 2nd st. Phone Grand 447, Mel. 447, for our wagon.

Personal—If you've tried everything else for your eczema without relief, Usona! Relief guaranteed or money back. Grochau's drug store, 332 W. 1st

For tired feet—The new violet rays treatment in connection with foot massage gives wonderful relief. Comfort Beauty Parlors, 109 Oak Hall bldg

MADE-TO-MEASURE Shirts, Underwear, Raincoats, Neckties, Suit or O'coat, $18; Ladies' Suits, spring selections. C. N. Hamilton, 315 E. Sup. st.

All-around carpenter work, by day or contract; reasonable terms; also upholstering. 25½ Mesaba ave. Gr'd 2361-A.

Personal—Electric vacuum cleaners for rent, $1.50 a day. The Moore Co., 319 W. 1st st.; Mel. 6860, Grand 2054-X.

Storm windows taken off and house windows washed; reasonable price. 2629 Cortland st., T. Michaud; Mel. 3696.

RAGTIME positively taught in 20 lessons; free booklet. J. L. Denver, 32 W. 2nd st. Open 7 to 10 p. m. Mel. 7720.

MASSAGE—Margaret Nelson, 218 W. Superior st., room 8, 3rd floor. Also appointments at your home.

PERSONAL—Want to buy, a boy's or girl's bicycle; must be reasonable. Write U 210, Herald.

PERSONAL—Young lady worth $20,000 would marry. International, box 959, Los Angeles, Cal.

PERSONAL—After May 1 Knauf Sisters' hair shop, second floor Fidelity bldg.

For Sale—By owner—Grocery, confectionery; located near park. Mel. 7338.

Personal—Effective scalp treatment. Mrs. Vogt's Hair Shop, 105 W. Sup. st.

PERSONAL—Wanted, good home to board 2 children. Write E 232, Herald.

Personal—Combings and cut hair made into beautiful switches. Knauf Sisters.

PERSONAL—Ladies, have your suits made at Miller Bros., 405 E. Sup. St.

PERSONALS — Wanted lace curtains, 25c pair; ladies' washings. Mel. 7051.

Corns, bunions removed; electric foot massage for tired feet. Miss M. Kelly.

DR. GULDE, Eye, Ear, Nose specialist, 324 Syndicate bldg., Minneapolis.

PERSONAL—For sick people, flowers. Duluth Floral Co.

SITUATION WANTED—MALE

SITUATION WANTED—A young man able to speak Austrian, Croatian, Bohemian, Polish and write, read and speak Slovenian and English languages, wants some kind of work in store or peddling. Call Metropole bldg., room 18, 107 Lake ave. s.

SITUATION WANTED—Young man, high school education; four years' experience in office, would like position as office assistant, collector or salesman. Address O 198, Herald.

SITUATION WANTED—As second-class engineer or fireman; 6 years' experience; can take care of gasoline engine. Kalle Mononen, 428 Lake ave. s. Call Grand 911-Y.

SITUATION WANTED — Young man, able to speak English and Finnish languages, wants some kind of work, preferably in men's furnishing store. "J." 532 W. 1st st.

SITUATION WANTED—By chef, white man, married, 20 years experience in hotel and restaurant cooking, meats and pastry. R. C. Kelly, 307 8½ st. n., Fargo, N. D.

SITUATION WANTED—By middle-aged married man, strictly sober, have considerable experience with house and lawn work. East end preferred. V 194, Herald.

SITUATION WANTED — Experienced licensed chauffeur, married, wants driving and general utility work for private family. Address R 186, Herald.

SITUATION WANTED — Experienced chauffeur and repair man wants permanent position; best of references furnished. Address S 209, Herald.

SITUATION WANTED — Experienced collector desires position. Can give A-1 city references. Write Z 178, Herald.

SITUATION WANTED — Experienced gardner wishes position with private party. Write, U 195, Herald.

SITUATION WANTED—Position by licensed chauffeur; experienced. Write M 196, Herald.

FOR SALE—COWS

FOR SALE—I just arrived with two carloads of the finest assortment of fresh milch cows and springers; we can save you from $5 to $10 a head; part time given if necessary. S. Goldfine, 1016 5th ave. w.

FOR SALE—A carload of fresh milkers and close springers will arrive for Levine Bros., Sunday, April 16, 821 4th ave. e. Grand 1268; Mel. 4702.

FOR SALE—A carload of fresh milch cows has just arrived to S. M. Kaner, some Guernseys among them. 1217 E. 7th st.; both phones.

FOR SALE—Full blood Jersey cow; fresh in two weeks. 621 N. 58th ave. w. Cole 287-D.

FOR RENT—HOUSES

—HOUSES—
J. D. HOWARD & CO.,
Providence Bldg.

1610½ and 1612 E. Superior st.; modern brick houses, 6 and 8 rooms; finely decorated to suit tenant..... $40.00

1427-1429 E. Superior st.; modern, detached 8-room houses; hot water heat, hardwood floors throughout; decorated to suit tenant..... 45.00

6 rooms, 201 Isanti st.; furnace heat..... 25.00
6 rooms, 4523 Cambridge st.; furnace heat..... 25.00
9 rooms, 107 8th ave. w.; heat and water furnished..... 45.00
9 rooms, 5809 London road.. 30.00
10 rooms, 521 W. 2nd st.; steam heat; modern..... 45.00
10 rooms, 16 W. 5th st.; hot water heat; hardwood floors throughout, at..... 50.00

FOR RENT.

1214 E. 2nd st., modern 7-room house, just remodeled; fine home; large yard. $30.00
1008½ E. 6th st., excellent 5-room apartment; hot water heat and laundry..... 30.00
621 W. 2nd st., 6 rooms..... 20.00
214 E. 3rd st., modern 8-room brick house; hot water heat..... 40.00
13 1st ave. w., 4 rooms..... 25.00
429 3rd ave. w., 4 rooms..... 20.00
1401 E. 2nd st., 6-room apartment; heat and janitor furnished..... 46.00

LITTLE & NOLTE CO.,
Exchange Building.

FOR RENT.

Modern 7-room house; two baths, fireplace in living room, hot water heat; at 1815 E. 2nd st.; will be vacant May 1; rent $40 per month.

Modern 8-room house, centrally located on E. 1st st.; all in good condition; rent $35 per month.

WHITNEY WALL COMPANY,
Real Estate—Loans—Insurance.
301 Torrey Building.

FOR RENT.

$18 N. 5th ave. w., detached brick house, 5 rooms and bath, full basement, hot water heat. Rent $25 per month.

LITTLE & NOLTE CO.,
Exchange Building.

—FOR RENT—

To responsible party only, the best 7-room, new, modern house in the East end for $45 per month. For particulars see

STRYKER, MANLEY & BUCK,
Main floor, Torrey Bldg.

—FOR RENT—

417 2nd ave. e., 7 rooms..... $30.00
110 W. 2nd st., 10 rooms..... 35.00
1509 E. 3rd st., 8 rooms..... 35.00
112 S. 16th ave. e., 8 rooms..... 35.00
429 10th ave. e., 8 rooms..... 42.50
127 E. 3rd st., 8 rooms, furnace heat, fireplace, bath and gas rent..... 35.00

STRYKER, MANLEY & BUCK,
Main floor, Torrey bldg.

FOR RENT.

One 6-room house, modern except heat; fireplace; pine trees and yard; 1526 Minnesota ave. s.
One 5-room house, electricity and gas; 1531 Lake ave. s.
One 4-room house, 1616 Lake ave. s.

Inquire EDMONT, 18 Third Ave. West.

FOR RENT HOUSES AND FLATS.

1715 W. 1st st., 5 rooms..... 22.00
2002 W. 2nd st., 5 rooms..... 20.00

BENJAMIN F. SCHWEIGER CO.,
1932 W. Superior St.

MR. FLAT DWELLER—You now have that chance to rent a small, cosy, modern, detached, 5-room house for which you have been looking; laundry, heat and gas range. At 516 E. 7th st. Rent, $25.

FOR RENT—3-room flat, $8; 4-room flat, $12.50; hardwood floors throughout; sewer, gas, water and electric lights; centrally located. Chas. P. Meyers, 611 Alworth bldg.

FOR RENT—Fully modern, very desirable brick house; three bedrooms; hot water heat, laundry; pleasantly situated; rent $35. 4616 Cooke st., Lakeside. Mel. 3075.

FOR RENT—10-room heated house in East End. Rent $70, includes heat, hot and cold water, janitor service. See N. J. Upham Co., 714 Providence bldg.

FOR RENT—310 W. 5th st., 6 rooms with bath, modern except heat, water included; $22.50. Inquire rental department, Bridgeman & Russell.

FOR RENT—8-room house, centrally located; all modern conveniences; very pleasant and nice yard. Call Mel. 7423.

FOR RENT—5-room house, all modern except heat, $20 per month. 521 S. 22nd ave. e. Call Grand 1196. Mel. 8056.

FOR RENT—5-room house, modern except heat; $19 per month. 922 W. 4th st. Inquire 924 W. 4th st.

FOR RENT—4 and 6 rooms; all conveniences; reasonable rent. 213 Pillsbury ave.; call upstairs.

FOR RENT—6-room brick house. 1924 E. Superior st.; strictly modern. Phone Mel. 2706.

FOR RENT—Fine, light, modern house at 1420 E. 4th st. See P. Johnson, 219 W. Superior st.

FOR RENT—Six-room modern house in East end. S. S. Williamson, 515 Torrey bldg.

FOR RENT—Nos. 1718 and 1720 E. Superior st. E. P. Alexander.

FURNISHED HOUSES

FOR RENT—May 1 to Oct. 15, modern 5-room furnished house; piano, large yard and garden; near Lakeside car; reasonable to reliable couple; reference required. Lakeside 171 K; Park 122-A.

FOR RENT—A modern, 8-room, furnished house, large yard and garden, from May 1. Inquire 538 Woodland ave., or phone Mel. 2712.

FOR RENT—Large furnished house at Fond du Lac. John H. Brigham, 516 Torrey bldg.

FOR RENT—5-room furnished house; good location; East end. Write J 165, Herald.

FOR RENT—Modern furnished 6-room house. Call morning Mel. 1132.

BOARD AND ROOM OFFERED

BOARD AND ROOM—Good home in private family for girl going to school or college. J 203, Herald.

Modern furnished room with board. Mel. 4184. 218 E. 3rd st.

WATCHES REPAIRED

Bring your watch to Garon Bros., to have it repaired right. 217 W. 1st st.

REAL ESTATE LOANS

FIRST MORTGAGE LOANS.

We advance funds as needed on first mortgage building loans. Favorable terms.

W. M. PRINDLE & CO.,
Lonsdale bldg.

MONEY TO LOAN—Any amount, any time; quick service; building loans a specialty, 5, 5½ and 6 per cent. Cooley & Underhill, 209-10-11 Exchange bldg.

ST. LOUIS AND CARLTON county farm loans; can handle any good farm loan; terms right; no delay. Northern Farm Loan Co., 102 Providence bldg.

REAL ESTATE LOANS—Easy terms; repay loan monthly or yearly or before five years. Northern Securities & Loan association, Commercial bldg.

CASH ON HAND to loan on city and farm property; any amount, lowest rates, no delay. Northern Title Co., 612 First National Bank bldg.

IF YOU OWN a lot, see us about financing the building of your home. Duluth Lumber Co., Mel. 112, Lin. 112.

Money at Lowest Rates.
Any Amount; No Delay.
Little & Nolte Co., Exchange bldg.

MONEY TO LOAN—Loans made on timber and farm lands. John Q. A. Crosby, 305 Palladio bldg.

ANY AMOUNT OF MONEY for loans on improved farms. Bickell, Kyllo & Co., 205 Exchange bldg

MONEY ON HAND for real estate loans. Stewart G. Collins, 710 Torrey bldg.

For Farm Loans and Farm Lands, see Ebert-Walker Co., 315-16 Torrey bldg.

MONEY TO LOAN on city property. De Calgny &

ABSENT-MINDED ABNER—But, of Course, This Was Rather Sudden

By Walt McDougall

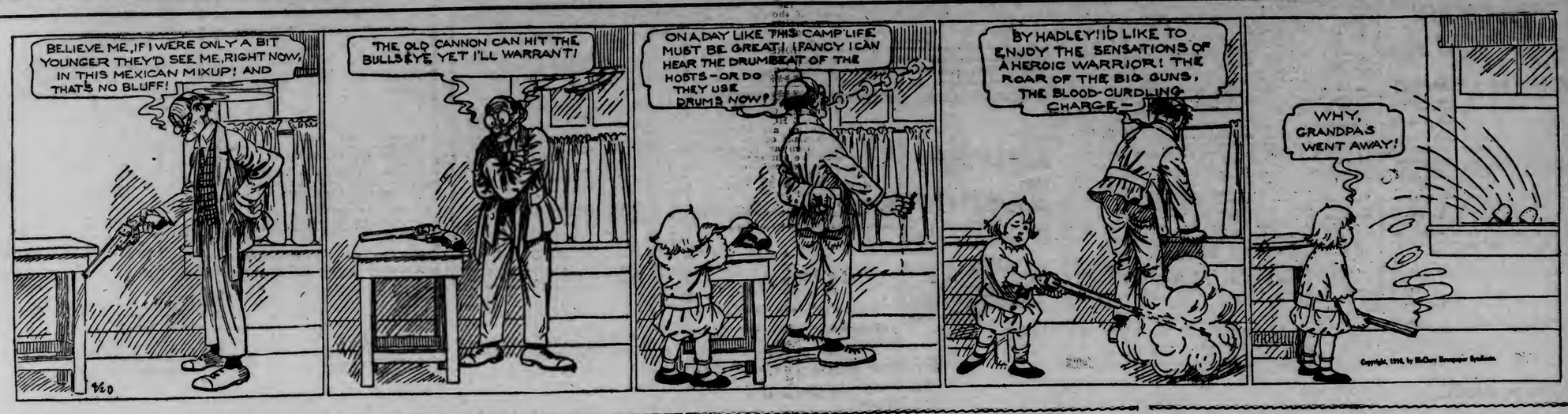

FOR SALE—HOUSES

—NEW BUNGALOWS—
AT WOODLAND.

—FIVE—

WITH LARGE LOTS, FIREPLACES, BUILT-IN BOOKCASES AND BUFFETS, BEAMED CEILING, INVERTED LIGHTING SYSTEM, STORM DOORS, STORM WINDOWS AND SCREENS, BATH COMPLETE; FULL BASEMENT, SEWER, WATER AND GAS; FIRE INSURANCE PAID FOR THREE YEARS. NOT ONE ALIKE — READY MAY 1. $30.00 PER MONTH, WITH SMALL CASH PAYMENT. BUYS ONE.

PRICES, $3,250 TO $3,850.

C. FRANCIS COLMAN,
421 Manhattan Bldg.
Phones—Mel. 2772; Grand 2410.

MODERN 6-ROOM HOME NEAR SIXTEENTH AVENUE EAST ON FOURTH STREET.

—OFFERED $1,000 BELOW—
VALUE

Located on upper side of street, on 50 by 140-foot lot, beautifully laid out terraced lawn, with shade trees and shrubbery; cement sidewalks.

House equipped with excellent hot water heating plant, birch finish, hardwood floors throughout; rooms well arranged; all light and cheery.

This home should command the attention of anyone looking for a real bargain.

—PRICE $5,500—ON TERMS—

DULUTH REALTY CO.,
608 First National Bank Bldg.
I. W. LEE, Mgr.

—FOR SALE—

23rd ave. w., a good 6-room house; avenue paved, cement walks, full basement; lot 35 by 100; price $2,725.

6-room house, Vernon st.; lot 50 by 110; complete plumbing, paved street, cement walks, a good barn; this is a bargain at $1,900.

A new 6-room house at 6th ave. e., ready for occupancy April 30; can be bought on easy terms; see us for price.

DE CAIGNY & PAEPE,
509 Providence Bldg.

FOR SALE—1714 E. 6th st.; ready April 20, brand new, all modern, 6 rooms, bath and linen room, stone foundation, hot water heat, laundry, fruit room, enclosed back porch. Downstairs clear maple flooring, oak finish, kitchen cabinets of the latest designs; upstairs all in white; large porch, splendid view; normal school district; lot 50x150; $1,000 cash, balance to suit; for sale by owner. Mel. 3715, 1710 E. 6th st.

FOR SALE—$200 cash and monthly payments for modern 6-room dwelling on 45-foot lot, 16th ave. E., price, $3,600.

BENJAMIN F. SCHWEIGER CO.,
1932 West Superior st.

FOR SALE—Cheap, large lot; fine shade; good 7-room house, large barn, carriage shed, chicken house; good repair; also household furniture, one-horse wagon. Call any day but Sunday, 3729 W. 2nd st.

FOR SALE—By owner, modern 2-flat house, 6 rooms and bath. Also 6-room house in rear; central. A bargain. Inquire 1217 E. 4th st.

FOR SALE—6-room house, A1 shape; lot 50 by 150; cheap if taken at once; auto taken in deal. Write V. F. Pembleton, Willow River, Minn.

FOR SALE—By owner, modern 6-room house, large improved lot; easy terms. 54th ave. E. and Glenwood st. Call Lakeside 128-K.

FOR SALE—724 10th ave. e., 6-room house; absolutely modern; hot water heat; part cash. Phone Mel. 3927.

FOR SALE—By owner, 6-room house in West end; all modern except heat. Call Lincoln 579.

FOR SALE HOUSES—Continued

LET US TELL YOU MORE ABOUT THESE ATTRACTIVE HOUSES.

$3,200—For a 7-room modern house, located on E. 7th st., near Portland square; hot water heat, concrete foundation and basement; hardwood floors. This is a good home and well located. Can make terms. (889)

$5,700—For a fine 2-flat bldg.; 2 hot water heating plants, concrete foundation and basement; location easy walking distance of business center. Will take a well-located lot as part cash payment. (954)

$6,000—For a strictly modern house on 18th ave. e.; this is a fine home with 4 bedrooms, hot water heat, stone foundation and cement floors. (955)

—NORMAL SCHOOL DISTRICT—

We have several absolutely modern and up-to-date in every respect houses in the so-called Normal School district that we can sell at attractive prices. We would like to meet a few of those 100 purchasers for homes in that locality.

MONEY ON HAND FOR GOOD LOANS.

WHITNEY WALL CO.,
301 Torrey Bldg.
Mel. 1368; Grand 810.

EAST END HOMES.

$300 cash and $20 per month for almost new 6-room dwelling on 33-foot lot; all conveniences except heat; E. 6th st., near 12th ave.; $3,150.

$1,000 cash and $30 monthly for 7-room strictly modern dwelling on 50x100-foot lot on 15th ave. e., near Superior st.; house insured for $3,500; price only $4,500.

BENJAMIN F. SCHWEIGER CO.,
1932 West Superior Street.

—BARGAINS—

5032 GLENWOOD STREET.

Must be sold before May 1. Here's a great chance for a poor man. House and lot only $1,500; $200 cash. Other bargains.

WILLIAM C. SARGENT,
Providence Bldg.

—$4,200—ON TERMS—

New 7-room house, thoroughly modern; hot water heat, cement foundation, hardwood floors, fireplace, white enamel finish upstairs; near car and school; finest buy at Lester Park.

CHAS. P. CRAIG & CO.,
501 Sellwood Bldg.

FOR SALE.

House, 1130 7th ave. e.; 6 rooms and bath, all modern except heat. Small cash payment, balance on terms to suit. Mel. 971 or Lin. 264, or call Grand 1789-Y evenings.

VERY DESIRABLE—

Brick flat and store building combined, also frame store building adjoining; 100-foot frontage; good residence district; store doing good business. Ill health cause of offering property at big sacrifice. Can be handled on terms. Phone owner, 498-D Lin., or call 1804 Piedmont ave.

FOR SALE—Elegant brand new modern home of six rooms; complete in every detail and ready to move right in; beautiful location, overlooking the lake and London boulevard. See us at once for price and terms. Greenfield Realty Co., 416 Providence bldg.

FOR SALE—Rare bargain in house; $1,650 buys an 8-room house in good condition; central hillside; all conveniences except heat; ¼ cash, balance on time; this is worth nearly double the price asked. O. G. Olson, 314 Columbia bldg.

FOR SALE—5-room house, modern except heat, hardwood finish; large lot, on improved street, two blocks from Lakeside car line; $2,500, on easy terms. Greenfield Realty Co., 416 Providence bldg.

FOR SALE—Lakeside; new 5-room house; all conveniences except heat; full concrete basement; large garage; price $3,500; $500 cash, easy terms. O. Larson, 4427 Pitt st. Park 180-X.

FOR SALE—$2,200 for 5-room house on 40x100 foot lot, with bath and all conveniences except heat. Price only $2,200. Benjamin F. Schweiger Co., 1932 W. Superior st.

FOR SALE—Eight-room house, arranged for two families, in first-class condition; will sell cheap, as I am going farming. Call 1620 E. 6th st.

FOR SALE—Warm eight-room house, lot 50x140; barn, cement sidewalks; house has water, gas and sewer. E. 6th st, $2,800. Call Mel. 5130.

FOR SALE—6-room house; A-1 shape; lot 50 by 140; cheap if taken at once; auto taken in deal. Write V F. Pembleton, Willow River, Minn.

FOR SALE—Bungalow, 15th ave. e. and 11th st. Phone evenings between 6 and 7, Cole 270-Y, or write H 185, Herald.

FOR SALE—4-room cottage, well located; water, gas, electricity; barn for 4 horses. Write V 237, Herald.

FOR SALE—$4,450 for a modern East end house; this is in fine location. O. G. Olson, 314 Columbia bldg.

FOR SALE—By owner, on 7th ave. e., nice 6-room house and lot, 35x100. Call evenings. Grand 1752-Y.

FOR SALE—6-room house, $700; $200 cash, $10 per month; on Duluth Heights. Call Mel. 7275.

FOR SALE HOUSES—Continued

FOR SALE—Two Magnificent Homes.

One with a frontage of 140 feet on improved street, running back to a fine creek; beautiful lawn, shrubbery, etc.; house has 9 rooms; oak finish, hot water heat, garage, full basement and everything modern. Price only $10,000.

Here's another fine one; nice East end location, 10-room house; hot water heat, fireplace, full basement and lot 60 by 140 feet; street paved. You can't make a mistake on this beautiful home. Three large adjoining rooms on first floor. Here's a home of quality. You can make your own terms. Price $9,400.

LITTLE & NOLTE CO.,
Exchange Bldg.

—$40 PER MONTH—

Buys this modern six-room house at Lester Park; 50 by 140-foot lot, on fully improved street; stone foundation, hot air heat, hardwood floors, laundry tubs, piazza.

NO CASH—$40 PER MONTH.

CHAS. P. CRAIG & CO.,
501 Sellwood Bldg.

FOR SALE BY OWNER.

A bargain—Nearly new, fine 6-room brick house at 1024 E. 9th st.; all modern, with hot water heat and laundry; paved street and cement walk. Phone Lin. 172-A. John Goodwin.

—WEST END BARGAIN—

$500 cash and easy payments for a strictly modern house of 6 rooms; stone foundation, heating plant and beautiful corner lot on W. 3rd st. Price only $3,500.

BENJAMIN F. SCHWEIGER CO.,
1932 W. Superior St.

FOR SALE—By owner, no cash, $35 a month, including interest, modern 8-room house in Lakeside; recently redecorated at cost of $1,200; mahogany and enamel finish throughout; fireplace; beautiful lot; wonderful view; great bargain. Call 515 Torrey bldg.

—NEW FIVE-ROOM HOUSE—

No. 2621 W. 6th st., beautiful location near Lincoln park; has hardwood floors, electric lights, water, gas, bath, concrete foundation. Price $2,900. Terms $200 to $400 cash, $20 per month. Western Realty Co., 1922 W. Superior st.

FOR SALE—Lakeside bungalow, four rooms, hardwood finish, beamed ceilings, hot water heat, good attic, big basement, garage; price $2,600, on easy terms. Greenfield Realty Co., 416 Providence bldg.

FOR SALE—By owner—New modern 6-room house and lot, on easy terms; good reason for selling; Vernon st. and Pacific ave. Call 329 N. 28th ave. w.

FOR SALE—At a bargain, 8-room house, 230 3rd ave. w.; deal with owner; make your own terms. Inquire 32 E. Superior st.

FOR SALE—By owner, modern 2-flat brick building; 5 blocks from First National bank; $5,000. Address E 940, Herald.

FOR SALE—House and lot; West side, Proctor; one block from depot. Call 194-L-2. Nelson Leaf.

TALK TO GILUISON if you want to save $100 when you buy your piano.

BUSINESS CHANCES

PARTNER WANTED.

Third partner with $300 to invest in mining property in Montana. Have claims on big bed, good showing. Will give large interest to right party. J. B. Arons, 3831 Grand ave., Duluth.

BUSINESS CHANCES—For Sale—Cement plant, consisting of block machine, sewer pipe and brick machine, in good, live city of 8,000 inhabitants; small capital required; best of reasons for selling. Write U 139, Herald.

BUSINESS CHANCES—For sale, confectionery and ice cream parlor; fine location in West end; doing good business; books open to prospective buyer. Reasonable price for quick sale. If interested address F 208, Herald.

BUSINESS CHANCES—For sale grocery store, 12 blocks from end of Woodland car line on Calvary road; will consider renting building and selling stock and fixtures. Grand 2212-D.

BUSINESS CHANCE—For rent, at Crosby, Minn., store, 24 by 40, and photographer's gallery on second floor. Will rent together or separate. Write Box 321, Crosby, Minn.

FOR SALE—Moving picture theater, doing nice business; owner in other business; bear closest investigation. Write owner, K 954, Herald.

FOR SALE—Centrally located property, used for rooming house; 5-year lease to good parties. 205 Palladio bldg.

BUSINESS CHANCES—For Sale—A small cigar store; must sell at once. Call at 6 North 4th ave. w.

FOR SALE OR EXCHANGE

WANTED TO EXCHANGE—For 1915 model touring car, some good land, close to rich town. Write for particulars to Z 200, Herald.

FOR SALE—10 acres good land not far from Duluth, or will exchange for mining stock. Address J 187, Herald.

STOVE REPAIRS

WE CARRY in stock repairs for 10,000 different stoves and ranges. C. F. Wiggerts & Sons, 410 E. Superior st.

ADDITIONAL WANTS ON PAGES 22 AND 24

AUTOS AND MOTORCYCLES

98 PER CENT OF AUTO BUYERS READ THE DULUTH HERALD.

The names in which automobile licenses are issued have been checked with The Duluth Herald's subscription lists, and it was found that 98 out of every 100 people who buy cars read The Duluth Herald. If you have a car for sale or trade, offer it in this automobile column and you will reach practically every one who will buy.

—USED CARS—

6-Cylinder OAKLAND.
4-Cylinder REO (1914 model).
4-Cylinder REO (1911 model).
OAKLAND, 5-passenger (1914 model).
PAGE, 5-passenger (1914 model).

PHONE FOR PRICES.

Mel. 1310 or 6134; Grand 823-Y.

MARTIN ROSENDAHL,
14 Phoenix Block.

FOR SALE.

5-PASSENGER 40-H. P. AUTO, In A-1 condition.
—PRICE $600—

Write B 172, Herald, for terms.

OXY-ACETYLENE welding, cutting and carbon burning; all work guaranteed satisfactory or no charge; 99¼ per cent pure oxygen for sale. Duluth Gas & Welding Co., 2110-2112 W. Michigan st. Mel. 7064; Lin. 643.

HARLEY-DAVIDSON New 1916 models. Come and see them. Machines sold on time payments; also bargains in used machines, on easy terms. Motor Cycle Repair shop, 402-404 E. Sup. st.

FOR SALE—1913 Case; all new tires and first-class condition, also 1911 Hudson in first-class running order. These two cars will be sold on an exceptionally good bargain. Johnson Motor Co., 412 E. Superior st.

AUTOMOBILE AND MOTOR BOAT Engines rebored, oversized pistons and rings. Workmanship and prices right. Zollner Machine works, 314 W. 1st st. Alley entrance.

GUARANTEED tire repairing at low prices; our new tires will save you money on mileage; Duluth Auto Tire Repair Co., 313 E. Superior st.

YOUR OLD CASINGS are worth money to you with our system of double treading; see us. Herlan & Merling, 105 W. 1st st. Mel. 4658.

FOR SALE—1914 Oakland 5-passenger touring car; electric lights, starter, fine condition. Cheap. Call evenings. A. Larson, Park 180-X.

FOR SALE—Ford demountable rims; crown fenders, radiator hoods and shells, all kinds of tires. Johnson Auto Supply.

FOR SALE—35 H. P. 5-passenger car. Motor recently overhauled; suitable for truck. $350. Mel. 4446.

YOUR CAR repaired at your garage; A-1 mechanics. Harrison & Son, Mel. 6542. 2721 Huron st.

FOR SALE—5-passenger car, $250 cash. In best of condition. 611½ W. Superior st., Duluth.

FOR SALE—5-passenger Hudson; cheap for quick sale. Call after 5 p. m. 819 W. 3rd st.

WANTED TO BUY

Wanted to Buy—Furniture, heaters or ranges; we pay liberal prices, or will allow you to exchange for new furniture. East End Furniture Co., 120 E. Superior st. Grand 2013-X.

WANTED TO BUY—1914, 1915, 1916 model 5-passenger used car, electric lights and starter. Give make and model and lowest cash price. Write R 191, Herald.

WANTED TO BUY—If you want to buy or sell city property or lands, call or write O. G. Olson, 314 Columbia bldg.

WE PURCHASE real estate contracts, mortgages and notes. Northern Equities Co., 612 1st Nat. Bank Bldg.

WANTED TO BUY—Will pay best prices for second hand clothing. 405 West Michigan st. Grand 2361-A.

Will buy partially improved farm. State price, exact legal description, in letter. Address A 927, Herald.

We give cash or new furniture for used furniture or stoves. Joe Popkin, 108 E. Superior st. Melrose 6498.

WANTED TO BUY—Large or small tract of land for investment. Address I 69, Herald.

WANTED TO BUY—Set of double, second-hand draft harness. Call Mel. 3017, ring 1.

LITMAN BUYS clothing and bicycles. 1811 W. Superior st. Lin. 129-D.

H. Popkin buys stoves and furniture. Grand 2387-A. Mel. 1482.

JEWELRY REPAIRED

Have Lange do your repairing right. Cash for old gold. 18 Lake ave. n.

FOR SALE—MISCELLANEOUS

—LADIES, ATTENTION—

How about that new carriage or go-cart? We have just received a large assortment of high-grade carriages and go-carts at very reasonable prices.

ENGER & OLSON,
19th Ave. W. and Superior St.

—WILL SELL—

A fine used Busch & Gerts piano for $135 at $5 per month, if taken before May 1. Address A 946, care of Herald, for appointment to see instrument.

FOR SALE.

98 lbs. flour, $3.40; 25-lb. sack sugar, $1.95; country fresh eggs, 6 doz. lots, $1.10; fancy potatoes, per bu., $1.10, in lots, $1.05.

2401 WEST FOURTH ST.

TALKING MACHINES—Largest stock in the city. Complete outfits at special prices. Be sure you get the New Columbia Grafonola; awarded three grand prizes and two gold medals at the world's fair; double-faced records 65 cents; ask for catalogues free; only exclusive talking machine store in Duluth, largest stock. Edmont, 18 3rd ave. w.

FOR SALE—3 high grade upright pianos, one player, this is all that's left of our stock of pianos. Here's a chance to get a bargain if either of these three pianos suit you. Will give terms to reliable party. R. R. Forward & Co., 124 E. Superior st.

FOR SALE — Beautiful mahogany piano, cost $375. Fine condition, used very little; $185 cash or part, terms to suit responsible party. Must be sold; big bargain. For appointment write Z 140, Herald.

FOR SALE—Household goods, including coal range, heater, sideboard, dresser, sewing machine, dining room table, etc.; must be sold, owner leaving town. Call 208 N. 61 ave., upstairs.

FOR SALE CHEAP—An assortment of fixtures, including lighting fixtures, suitable for furniture or other store, will sell cheap. R. R. Forward & Co., 124 E. Superior st.

FOR SALE—Second-hand woodworking machinery, portable sawmill, transmission appliances, pipe for steam, water and furnaces. Duluth Mach. Co.

FOR SALE—Jewel gas range, mahogany sectional bookcase, china cabinet, parlor cabinet, curtains and draperies, all in excellent condition. Mel. 5843.

FOR SALE CHEAP—Complete household furniture for 4 rooms, including sewing machine, etc. Will sell separate or entire. 908 E. 6th st.

FOR SALE—Full blooded cocker spaniels and English water spaniels; your choice, males $5 each. Gordon Dale kennels, Park Point, Mel. 6101.

FOR SALE—$750 player piano for $285 and $375 piano for $225, also $300 piano for $166, cash or time. Korby Piano Co., 26 Lake ave. n.

FOR SALE—Used gas ranges, re-enameled and put in good repair at very easy figures. Anderson Furniture Co., 21st ave. w.

FOR SALE—6-horse power marine engine, condition good as new; none better. Write U 231, Herald.

FOR SALE—White Chinchilla coat, size 38. Call 2510 W. 2nd st., upstairs after 6:30 p. m.

FOR SALE—1 6-drawer National cash register ;good as new. Western Sales Co., 14 E. Superior st.

FOR SALE—Lumber, 2 by 4, 4 by 4, 2 by 6, 2 by 8, all surfaced; deliveries made. Call Grand 926.

FOR SALE—Two second-hand pianos in first-class order. The Piano Shop, 1805 W. Superior st.

FOR SALE—New cedar rowboats and launches. Patterson Boat Co., 6th ave. w. and Railroad st.

WANTED—Customers for farm produce by parcel post. S. A. Therstenson, Henriette, Minn.

FOR SALE—Player piano, with music, at a bargain; easy payments. Edmont, 18 3rd ave. w.

FOR SALE—Furniture of 4 rooms; cheap. 6218 Wadena st., West Duluth, upstairs.

FOR SALE—$350 piano, $75 cash; dining table and 6 chairs, $15. Call 205 Palladio bldg.

FOR SALE—Household furniture, gas stove to trade for range. 103 23rd ave. w.

FOR SALE—$650 player piano; cash or terms can be arranged, $245. Z 867, Herald.

FOR SALE—Twenty slightly used mattresses, 6-4 by 4; 50c each. Booth Line office.

FOR SALE—Gas range, bed springs and piano stool, good condition. Mel. 4706.

FOR SALE—$250 new piano; will take $125 cash. Address A 941, Herald.

FOR SALE—Furniture, odds and ends at half price. Boston Music Co.

FOR SALE—New, pink crepe de chine dress; size 36. Call Grand 1669.

FOR SALE—Roll-top oak desk and swivel chair. 303 Alworth bldg.

FOR SALE CHEAP—Round oak dining room table. 303 8th ave. e.

FOR SALE—Electric cleaner, less than half price. Lincoln 438-A.

FOR SALE—Gas range with broiler and oven. 524 W. 1st st.

PROFESSIONAL AND BUSINESS GUIDE

Ready reference of the professional men and leading business firms. Herald readers who do not find the line of business they are seeking will confer a favor by requesting of us the information desired.

CALL 324 FOR REPRESENTATION IN THIS COLUMN

ACCOUNTANTS.

JAMES S. MATTESON, C. P. A. (Minnesota and Wisconsin), 700-701 Alworth Building. Audits, Estate and Commercial Accounting and Investigations. Established 1909. Phones: Mel. 4700; Grand 71.

—JOHN E. MACGREGOR—
Public Accountant and Auditor. 601 Sellwood Bldg. Mel. 570.

DAVID QUAIL & CO.
Chartered Accountants.
Certified Public Accountants.
401 Torrey Bldg., Duluth.
Highest references. Inquiries invited.

AWNINGS, TENTS, PACKSACKS.

Poirier Tent & Awning Co., 413 E. Sup. Both phones. Horse and wagon covers.

AWNINGS—Duluth Tent & Awning Co., 1608 W. Superior st. Lin. 36.

ARCHITECTS.

GILLUSON & CARLSON, 313-14 Glencoe bldg. Mel. 5622; Grand 1785-X.

CARDS.

Business Cards, 300, $1; Calling Cards, 100, 39c. Kask Printery, 114 E. Sup. st.

CAMERAS AND KODAKS.

—ARCADE CAMERA SHOP—
110 W. Superior st. Amateur finishing, kodaks and camera supplies.

CARPET CLEANING WORKS.

INTERSTATE CARPET Cleaning Co. 1908 W. Michigan st. Both phones.

WE RENT electric cleaners, $1 to $1.50 per day. Anderson Furniture Co.

CHIMNEY SWEEP.

ED McCARTY, chimney sweep and furnace cleaning. Call Lake. 46-L.

KNUDSON—Chimney sweep and furnace cleaner. Fire headquarters. Mel. 46.

COLD BATHS.

DR. K. A. LEE, D. C.—Good for fat people; cure or no pay for rheumatism, stomach and kidney troubles. Baths. 1826 E. Superior st. Mel. 8126.

DANCING ACADEMY.

RYAN'S—The school that makes good dancers. Classes: Mondays, Tuesdays and Thursdays. Call Mel. 4618.

COFFIN'S ACADEMY—Classes Monday, Tuesday and Thursday. Either phone.

FLORIST AND NURSERYMAN.

Duluth Floral Co., wholesale, retail; cut flowers, funeral designs. 121 W. Sup.

FRENCH DRY CLEANERS.

PHONE 1246 and our auto will call. Prompt attention to out-of-town orders. East End Dry Cleaners.

FURNITURE RE-COVERED.

Let Forsell do your UPHOLSTERING, 384 E. Superior st. Both phones.

FUNERAL DIRECTOR.

OLSEN & HOPPENYAN, 2014 W. Superior st. Lin. 10; Mel. 7620.

GRADING, SODDING AND SEEDING.

Also trees and shrubbery; black and sandy loam for sale. C. Engel, 310 E. 9th st. Grand 929-D.

HAT SHOP.

Any panama, straw or soft hat cleaned, blocked or remodeled. Special attention to mail orders. New Grand Shine parlors, 210 W. Superior st. Grand 639.

THE CENTRAL HAT works, 309 W. Sup. st. Gus Kintonis, manager. Hats cleaned, reblocked and repaired. We call for and deliver. Grand 1597-A.

MUSICAL INSTRUMENTS.

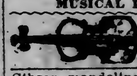

A. Haakonsen, dealer and expert repairing; at J. W. Nelson's, 5 E. Superior st.

Gibson mandolins and guitars, banjos, banjo-mandolins, old violins, cellos. Ben B. Miller, agent. Grand 1622-X.

PIANOS, VIOLINS, victrolas, sheet music, etc. Boston Music Co.

MOTION PICTURE EQUIPMENT.

MOTION PICTURE outfits bought, sold and exchanged. Bargain list free. National Equipment Co. Motion Picture Machines and Supplies. 417 W. Michigan st. Duluth.

OPTOMETRIST AND OPTICIAN.

CONSULT A. L. NORBERG, optometrist and optician, 201½ W. 1st st., for economical buying and correct fitting of glasses; satisfaction guaranteed. We grind our own lenses. Established in business 1891. Registered by examination 1901.

PIANOS REPAIRED AND TUNED.

—THE PIANO SHOP—
Tuning, finishing and repairing. Gregory & Kristensen, 1805 W. Superior st. Mel. 6621; Lin. 295-X.

DULUTH PIANO Repair factory, alley entrance. 312½ W. 1st st. Mel. 464.

PAPERS AND MAGAZINES BOUGHT.

DON'T THROW away old magazines and newspapers; we buy them. Duluth Paper Stock Co. Grand 2026; Mel. 6389.

PATENTS.

All about patents; consultation free. S. Geo. Stevens. 716 Fidelity. Mel. 3121.

PLUMBING.

THE SANITARY Plumbing Co., 34 W. 1st st., plumbing and heating.

WINDOW CLEANING.

National Window Cleaning Co., expert in cleaning woodwork, wall paper, marble, etc. Our work must prove satisfactory; prices reasonable. Mel. 680.

FOR SALE—MISCELLANEOUS (Continued.)

FOR SALE—New rugs, mattress, furniture and piano, cheap. 4402 Cooke st.

FOR SALE—New stenotype machine; will sell very cheap. Call 389-D.

FOR SALE—6-lid Royal kitchen range. 709 E. 1st st.

FOR SALE—Setter puppies. Call Mel. 6641.

LOST AND FOUND

LOST OR STOLEN—White setter with brown spot covering part of head and face; answers to name of "Ted;" reward. Notify O. J. Hanson, 4307 W. 4th st. or call Cole 303-X.

LOST—Black leather purse, between 1st ave. e. and 8th, through Cascade park, down 3rd ave. w. to Superior st., containing small amount of silver and two checks. Return to Torrey bldg. cigar stand. Reward.

FOUND—At Gray's, sum of money. Owner prove property, state exact amount and describe it; tell when and where lost. Loser address X W B C, Herald.

LOST—About three weeks ago, black and white English setter, "Dan." Liberal reward. Return to 212 W. Superior st.

LOST — Thursday, diamond sunburst brooch, between 4th ave. e. and 3rd ave. w. Return to 209 Exchange bldg. Reward.

LOST—Sunday, between 7th and 26th aves. w. on Superior st., ruby brooch. Return to 107 26th ave. w. for reward.

LOST—Gold fraternity pin in shape of eagle design. Finder return to 131 E. 2nd st., for reward.

LOST—Purse this morning containing $5.10. Return to Fifth Avenue hotel. Reward.

TIMBER LANDS

TIMBER and cut-over lands bought; mortgage loans made. John Q. A. Crosby, 305 Palladio bldg.

FOR SALE—Several good timber claims, cheap. Northern Realty Co., 527 Manhattan bldg.

WANTED TO RENT

WANTED TO RENT—By very responsible couple, 5 or 6-room house in good location, with or without heating plant. Woodland, Lakeside or central; rent reasonable. Mel. 6091.

WANTED TO RENT—Furnished or partly furnished modern 7-room house, May and June only. M. F. Jamar, Jr. Melrose 2883.

WANTED TO RENT—By responsible party, furnished flat in East end, May 1 to Nov. 1; no children. Write T 204, Herald.

WANTED TO RENT—5 or 6-room furnished house or apartment. Write G 201, Herald.

RAILROAD TIME TABLES.

DULUTH & IRON RANGE RAILROAD "Vermilion Route"

Leave. DULUTH.	Arrive.
† 7:30a.m.	Knife River, Two Harbors, Tower, Ely, Winton, Aurora, Biwabik, McKinley, Sparta, Eveleth, Gilbert, Virginia.	‡11:20a.m.
‡ 3:15p.m.		† 5:30p.m.
*11:30p.m.		‡10:35p.m.
		‡10:45p.m.

†—Daily. ‡—Daily except Sunday. *—Mixed train leaves daily from Fifteenth Avenue East Station, does not carry passengers north of Two Harbors. §—Mixed train arrives daily except Sunday at Fifteenth Avenue East Station. x—Arrives Union Depot Sunday only.

DULUTH, MISSABE & NORTHERN RAILWAY.

Office, 426 West Superior Street. Phones, 960.

Leave.		Arrive.
*7:30am	Hibbing, Chisholm, Virginia, Eveleth, Coleraine, Sharon, Mountain Iron, Sparta, Biwabik, Hibbing, Chisholm, Sharon, Virginia, Eveleth, Coleraine, Virginia, Chisholm Hibbing.	* 3:20pm
*2:30pm		*10:31am
*7:30pm		*10:40pm

*—Daily. †—Daily except Sunday. ‡—Except Biwabik.

Cafe Observation Car, Missabe Range Points, Solid Vestibuled Train.

DULUTH & NORTHERN MINNESOTA RAILWAY.

Office, 519 Lonsdale Bldg., Duluth.

Trains connect at Knife River daily (except Sunday) with D. & I. R. trains leaving Duluth at 7:30 a. m., arriving at Duluth (Endion) at 10:15 p. m. Connect at Cramer with Grand Marais stage when running.

WANT AD RATES AND INFORMATION

1c a word per day; $1 per line per month. Display classified, 72c per inch per day.

No ad taken for less than 15c.

CHARGE WANT ADS will not be run longer than seven days without renewal order.

ALL CHARGE WANT ADS are due and payable the same day first insertion of ad appears. All out-of-town want ads are cash in advance. Mail orders given prompt attention. Address all letters to Want Ad Department.

CLOSING HOURS—Want ads to be classified properly must be in The Herald office by 11:30 a. m. on the day ad is to be run. Want ads received after closing hour will be inserted under the heading, "Too Late to Classify."

TELEPHONE WANT ADS are charged at the same rate as cash ads and collection will be made at your home or office as soon as possible thereafter. This is an accommodation service and payment should be made promptly when the bill is presented so as to avoid further annoyance and to aid the efficiency of our service. Always ask that your telephone ad be repeated back to you by the telephone ad taker to make sure that it has been correctly taken.

BLIND ADS—No answers to blind ads will be given unless ticket is presented at time of request. Always save ticket showing key number when placing blind ads. Herald employes are not permitted to tell who any advertiser is. Answers to out-of-town blind ads will be forwarded without extra cost.

THE HERALD desires to give the best service to its readers and advertisers. If you desire any suggestion as to the wording of your ad, call the Want Ad Department.

HERALD TELEPHONE NUMBERS

BUSINESS OFFICE

324 EITHER LINE

Ask for the Want Ad Dept.

NEWS DEPARTMENT

1126 EITHER LINE

One Cent a Word Each Insertion. No Advertisement Less Than 15 Cents.

HELP WANTED—MALE

MANUFACTURER wants exclusive sales representative for iron range; proposition will net live wire $50 per week above expenses; must invest $70 in small stock of goods; quick turnover; money back before week is over; if you want a money maker and mean business, see O. Le Blanc, Hotel Lenox between 9 and 11 Friday morning.

WANTED—One engineer, must fire; also one good sawyer, circular saw, cable feed; 35 H. P. sawmill. State experience, age and wages per day, including board; about 3 weeks' job. Address Henry Paulsen, Sturgeon Lake, Minn.

WANTED—Man and wife to work on dairy farm in Duluth; woman to cook for 8 men; man to milk and attend milk house or deliver milk; man must know how to milk; would accept widow for cook. Write L 236, Herald.

WANTED—Young man, be a barber. We teach you cheaply and thoroughly and furnish tools free. Write or call for free catalogue. R. Modern Barber college, 204 E. Superior st. Duluth, or 333 E. 7th st., St. Paul, Minn.

WANTED—Salesmen, three local men; must be trustworthy and reliable and able to furnish bonds, for Duluth, Superior and range towns; will be expected to collect; position permanent; state age. Write T 184, Herald.

WANTED — Learn Telegraphy—Railroad, commercial, wireless, also touch typewriting. Summer rates now in effect; earn board while learning. Write for free catalogue. American Telegraph college, Minneapolis.

WANTED—Three young men, age 21 to 30, to travel with manager and solicit; must be neat appearing and have good reference; salary and expenses; experience not necessary. Address, G. C. Taake, Brainerd, Minn.

—WE HAVE GOOD POSITIONS—
For men in clerical, technical and commercial lines. Strangers and non-members especially welcome. Consultation free. Y. M. C. A. Employment department.

WANTED—Local representative with selling experience for Chamberlin metal weather strip and Burrows' screen lines; liberal commissions. Call for Mr. Hurley at Spalding hotel after 6:30.

WANTED—600 hunters to know we loan money on rifles, shotguns and revolvers; we hold them till next season before sold. Keystone Loan Co., 22 W. Superior st.

WANTED—Man for office work; must be quick and accurate in figuring; one with some experience checking invoices preferred. Address F 229, care Herald.

WANTED—Railway mail clerks; commence $75 month; sample examination questions free. Franklin Institute, Dept. 1860, Rochester, N. Y.

WANTED—Operator for Otis electric power elevator; must be able to give good references. Apply John A. Stephenson & Co., Wolvin bldg.

WANTED—A butcher to locate in good, live, growing community. Tools and shop for sale; $400 will handle; a bargain. Write X 202, Herald.

WANTED—Man to work on dairy farm; must be good milker. Apply Minnesota dairy, 238 St. Marie st., Hunter's Park.

WANTED—Man on dairy; good milker. Call after 6 p. m., or before 9 a. m. E. C. McMinn, 1602 Lake ave. n.

WANTED—Machinists and molders. No labor troubles. Apply Lake Shore Engine works, Marquette, Mich.

WANTED— Experienced platen press feeder at once. Lane-Golez Printing company, 130-32 W. Michigan st.

WANTED—Honest and reliable young man desirous of learning the baking business. Write S 193, Herald.

WANTED—Chef for Commercial hotel. Address Manager, Commercial Hotel, Two Harbors, Minn.

WANTED—Coatmakers, also trouser and vestmaker. Hultgren & Bowden Co., Wolvin bldg.

WANTED—A barber; steady job and good wages. Joe Lindeke, 220 Pine st., Hibbing, Minn.

WANTED—Experienced barber who does not drink. Write George Cocle, Eveleth, Minn.

WANTED—Short order cook at the Tourist hotel, 305 N. Central ave., West Duluth.

WANTED—Tailor at once; steady work; $18 per week. Apply L. Levett, Marble, Minn.

WANTED—Experienced man for Saturday. Stanley Shoe Co., 207 W. Superior st.

WANTED—A reliable young man to help in bakery shop. Write C 192, Herald.

One Cent a Word Each Insertion. No Advertisement Less Than 15 Cents.

MALE HELP WANTED—Continued

WANTED—Shoe salesman for Saturday. Apply to Mr. Sabel, shoe department, Frelmuth's.

WANTED—Office boy, with reference, 19 or 20 years old. Write D 199, Herald.

WANTED—Cash paid for diamonds. Watches repaired, $1, 5 S. 5th ave. w.

WANTED—At once, 2 first-class barbers. 2001 W. Superior st., Rex hotel.

WANTED—A barber for Friday and Saturday. Ed Heln, 528 E. 4th st.

WANTED—Boy to deliver packages. Apply, The Leiser Co.

WANTED—Tailors. Louis Nelson, 30 E. Superior st.

WANTED — Cutter. Apply Duluth Lumber Co.

WANTED—Utility man. St. Luke's hospital.

HELP WANTED—FEMALE

LEARN TO CUT and make your own waists and dresses. You can easily do it after taking the course in practical instruction. Make clothes while learning. Miss Gray's school, 3rd floor, Geo. A. Gray Co. Also all sizes and styles of patterns cut to measure.

WANTED—Ladies—A fascinating home business, tinting postcards, pictures, etc., spare time; make $5-$12 weekly, no canvassing; sample 10c; particulars free. Artint 737-K, 130 Manhattan st., New York.

WANTED—Girl for general housework in country home; small family; no children; this is desirable place for girl who appreciates good home. Call Mel. 7489 or Grand 922 and ask for room 202.

HUNDREDS government positions open to women, $70 month. Write immediately for free list. Franklin Institute, Dept. 646 0, Rochester, N. Y.

WANTED—Girl for general housework; must be able to do good plain cooking; $25 per month; no washing. Housecleaning done. 2319 E. 1st st.

WANTED—To start ladies sewing cotton gloves at home. We furnish cut gloves—ready to sew. Write B. Brewer, Box 432, Jamestown, N. D.

WANTED—Woman, 30 to 50, with no children, to work in good modern home in country; 3 in family; no farm work. Write H 174, Herald.

WANTED—Girl for general housework; one who can go home nights. Mrs. C. C. Jones, 18 Chatham apartments. Mel. 3490.

WANTED — Thoroughly experienced and willing second girl, between 25 and 35 years old; family of two. 923 E. Superior st.

WANTED — Housekeeper, one who knows the care of baby. State references, salary expected. Write B 226, Herald.

WANTED—Good girl for general housework; small family. Mrs. S. G. Collins, 524 Woodland ave., corner 21st ave. e.

WANTED—A first-class stenographer; salary $60 to begin. Address, giving experience and reference. S 230, care Herald.

WANTED—English speaking maid, competent for general housework. Wages $18. Address C 197, Herald.

WANTED—Competent maid for general housework; two in family. Mrs. M. W. Lee, 302 24th ave. e. Mel. 7754.

WANTED—Girl for general housework; small modern home; good room. Phone Mel. 8172. 1220 E. 2nd st.

WANTED—Competent girl for general housework, also nurse maid; no washing. 1614 E. Superior st.

WANTED—Girl for general housework; two in family; good wages. Mel. 185. 1525 Jefferson st.

WANTED—Girl for general housework, three in family; house-cleaning done. 14 N. 19th ave. e. Mel. 5963.

WANTED—Competent girl for general housework; four in family; good wages. 5421 Glenwood st.

WANTED—Girl to care for children and assist with housework. Call evenings, 830 E. 6th st.

WANTED—Competent girl for general housework; apply mornings. 534 Woodland ave.

WANTED—Girl for general housework; good wages; small family. 1822 E. 3rd st.

WANTED—Strong competent girl for general housework; no children. 1616 Jefferson st.

WANTED—Experienced bundle girls. Apply at once, John J. Moe & Sons Co., 21st ave. w.

WANTED—Girl for general housework; 3 in family. 218 15th ave. e., Flat 1.

WANTED—Girl to assist with housework; good wages. Apply 4627 Regent st.

WANTED—Competent maid for general housework. 1603 E. Superior st.

WANTED—Girl for general housework. 325 E. 2nd st., morning or evening.

WANTED—At once, good girl for general housework. 1024 E. 2nd st.

WANTED—Experienced fruit pantry girl. Apply chef, Spalding hotel.

WANTED — An experienced operator for beauty parlor. Frelmuth's.

WANTED—Competent girl for general housework. 2126 East 2nd st.

WANTED—Girls at Somers' Employment office, 13 E. Superior st.

WANTED—Dining room girl. Ohio restaurant, 617 W. Superior st.

WANTED—Experienced girl for general housework. Mel. 4646.

WANTED—Competent girl for general housework. 1431 E. 3rd.

WANTED—Dishwasher. Smith Lunch room, 321 E. Superior st.

WANTED—Girl for general housework. 1205 E. 3rd st.

WANTED—Girl for general housework. 5505 W. 6th st.

WANTED—Girl for general housework. 230 S. 29th ave. w.

WANTED — Girl for general housework. 1001 E. 2nd st.

WANTED—Chocolate dipper and packers. Winkler Bros.

WANTED—Girl for general housework. 1814 Jefferson st.

WANTED—Girl for general work. St. Luke's hospital.

WANTED—Girl for general housework. 1115 E. 3rd st.

WANTED—Girl for general housework. 1902 E. 3rd st.

WANTED—Chambermaid. Hotel Mc. Kay.

PRIVATE HOSPITALS

PRIVATE HOME before and during confinement; good care by experienced nurse; infants cared for. Mrs. Finkle, 213 W. 3rd st. Mel. 2454.

PRIVATE HOME for women before and during confinement; expert care; infants cared for. Ida Pearson, M. D., 284 Harrison ave., St. Paul.

MRS. K. THORSTENSON, nurse and midwife; private home. 1602 28th st., Superior, Wis. Ogden 851-X.

MRS. H. OLSON, graduate midwife; private hospital and home. 329 N. 58th ave. w. Phones, Cole 173; Cal. 270.

MRS. HANSON, graduate midwife; female complaints. 413 7th ave. e. Zen. 1225.

Mrs. Ekstrom, graduate midwife. 1924½ W. 3rd st. Lin. 163-D; Mel. 7458.

Early Tomorrow

Phone Your Want Ad for Saturday's Herald

One Cent a Word Each Insertion. No Advertisement Less Than 15 Cents.

POULTRY, EGGS AND PET STOCK.

THE DULUTH HERALD IS THE RECOGNIZED POULTRY MEDIUM.

It is the official paper of the poultry raisers of Duluth and Northern Minnesota.

CIRCULATION LARGEST.

RATES LOWEST.

The Duluth Herald has the largest circulation of any newspaper in Minnesota (outside the Twin Cities). Its charges for classified advertising are less per thousand circulation than those of any other paper in the state.

HATCHING EGGS from celebrated "Point o' Pines Farm," largest and finest modern poultry plant in N. W. Pure bred egg-laying strains, S. C. W. Leghorns, 15 eggs, $1.50; 100, $5. S. C. R. I. Reds, 15 eggs $1.75; $100, $6. Write now. Reserve, Wis.

FOR SALE—Hatching eggs from thoroughbred White Plymouth Rocks and Buff Plymouth Rocks, $1.25 for 12 eggs. Barred Plymouth Rocks, White Wyandottes and Light Brahmas, $1 for 12 eggs. P. C. Bennett, Taconite, Minn.

FOR SALE—Eggs for hatching—S. C. W. Leghorns, $1 setting of 15 or $5 100; Barred Plymouth Rocks, $1.50 setting from good laying strain on free range. Both phones. Mel. 7363; Grand 1019-A. St. James' orphanage.

FOR SALE—Rufus Red Belgian hares, pedigreed stock; fancy pigeons, Black Fantails, White Fantails, Homers, Carneaux, Trumpeters, Pouters. No. 126 W. Palmetto st., Duluth Heights; phone. Zen. 1188-A.

FOR SALE—Hammerbeck's hardy, disease-resisting, winter-laying, exhibition White Leghorns; winners wherever shown; eggs and chicks. Send for price list. H. J. Hammerbeck, Superior, Wis.

FOR SALE—Hatching eggs from this year's winning R. C. R. I. Reds; Vieland strain; year-round layers; $1.50 for 15, $4.50 for 50; order early. I. W. Gilleland, 607 S. 71st ave. w. Cole 145-A.

FOR SALE—Poultry house, 8 by 16, well built and warm; 300 feet of 4-foot netting; galvanized nest boxes, feed choppers, etc. Douglas C. Moore, 723 Boulevard w.; Mel. 4819.

HATCHING EGGS from my choice S. C. White Leghorns; no better laying strain; 15 eggs $1; 100 eggs $5. Mrs. T. J. Griffith, 4309 London road, Duluth; Lake. 69-K.

Park & Pollard's poultry feeds are the best. Scratch feed, egg mash, growing feed, etc.; wheat corn, etc. Get price list. Tessman Bros. Co., 26-40 E. Mich. st.

FOR SALE—Hatching eggs from high-class Barred Plymouth Rocks, White Wyandottes, R. C. Black Minorcas, White Leghorns, Anconas and turkeys. J. T. Michaud, Lake. 298-L; Park 4.

FOR SALE—Two Philo brooder coops, one colony coop, and other poultry fixtures, cheap; also gas range with kitchen heater. Mel. 2186.

FOR SALE—Blue Andalusian hatching eggs, $1.50 per set of 15 eggs prepaid. John Strom Larsmont, Lake county, Minn.

WANTED TO BUY—50 or 60-egg incubator, state price and make. Write W 207, Herald.

R. I. RED settings, 75c Jap Silkies settings, $3. H. I. Gooch: Mel. 3351.

FOR SALE—Barred Plymouth Rock eggs, $1 per setting. Call Douglas 65.

FOR SALE—White Orpington eggs, $1 a setting. C. Hegg. Cole 351-Y.

ACRE TRACTS

FOR A HOME SITE AT ENGLEWOOD FARMS,
—or a—
COTTAGE SITE AT PIKE LAKE,
See—
W. VAN BRUNT
108 Providence Building.

FOR SALE—$10 cash, $10 per month, buys fine cabin and 1 acre of fine land 1 mile from end of Woodland car line. Call 724 E. 5th st.

FOR SALE—Acre garden tracts and cabin sites, one mile from street railway, $125; easy terms. Wahl-Messer, Lonsdale bldg.

One Cent a Word Each Insertion. No Advertisement Less Than 15 Cents.

ADDITIONAL WANTS ON PAGES 22 AND 23

FOR RENT—ROOMS

—THE NEW ALEXANDRIA—

A few desirable rooms now vacant at special rates; well-heated and comfortable apartments. Private telephone in every room. Dining room in in connection. 322 W. 2nd st.

—METROPOLE HOTEL—

101-5 Lake ave. s.; hot and cold running water in every room; steam heat and other modern conveniences; rates $2 per week and up.

—ELGIN HOTEL—

Nicely furnished, steam-heated rooms; best beds in the city; hot and cold running water. Rates $2 and up by the week. 321 W. 1st st.

MELROSE HOTEL.

$18 W. 2nd st., well heated, pleasant rooms and board at special winter rates. Mel. 4301; Grand 2166-X.

FOR RENT—When renting 3 nicely furnished rooms, bedroom, dining room and kitchen, including choice of gas or coal range, you would have to pay $25 to $35 per month. Why not buy a Kelly 3-room outfit for $69 and furnish your own rooms. Pay for it monthly on our dignified credit plan and be money ahead. F. S. Kelly Furniture Co., 17-19 W. Superior st.

FOR RENT — Heated, unfurnished rooms; reasonable; suitable for living; no children; reference. 313 W. Superior st., 2nd floor.

FOR RENT—$10 month, 2 large unfurnished housekeeping rooms; Lakeview; hardwood floors, bath, gas. 4 E. 5th st., upstairs.

FOR RENT—Furnished modern room with or without board; also unfurnished rooms, reasonable. 707 W. 2nd st. Mel. 3991.

FOR RENT—Furnished rooms, with or without light housekeeping; all conveniences; very reasonable. 623 W. 2nd st.

FOR RENT—One or two furnished front rooms in center of city at your own price. Address K 234, Herald.

FOR RENT—Bright bedroom, central location; where there are a few other roomers. Write T 235, Herald.

FOR RENT—3 small furnished rooms for light housekeeping; gas range, hot water heat. 124 6th ave w.

FOR RENT—3 furnished rooms, light and sunny; use of bath and telephone. Gentlemen only. Mel. 3380.

FOR RENT—Neatly furnished room, use of phone and piano; $1.50 per week. 440 Mesaba ave.

FOR RENT—MODERN FURNISHED room, with private bath, board if desired. 319 W. 3rd st.

FOR RENT—Furnished flat, also rooms for light housekeeping; all conveniences. 228 E. 1st st.

FOR RENT—Furnished room with kitchenette for light housekeeping. 322 W. 3rd st.

FOR RENT—2 large rooms for light housekeeping; all conveniences. 524½ 4th ave. e.

FOR RENT—Suite of rooms and a smaller room, newly decorated. 131 E. 2nd st.

FOR RENT—One furnished room; all conveniences. 125 E. 5th st. Grand 1531-Y.

FOR RENT—3-room basement, gas, water, electric light. Call 818 East 3rd st.

FOR RENT—Furnished room with board. 4921 Elinor st., West Duluth.

FOR RENT—Three rooms; $9 per month. Inquire 326 East Second street.

FOR RENT—1 nice furnished room, $8 per month. 331 W. 3rd st.

FOR RENT — 2 furnished rooms, upstairs. 320 21st ave. w.

FOR RENT—3 heated rooms with bath, $10. 4509 Rene st.

FOR RENT—Nicely furnished outside rooms. 505 W. 3rd st.

SUMMER RESORTS

FOR SALE—Large camp sites on beautiful Lake Vermilion; sand bathing beaches, parks, docks, wells, etc.; monthly payments as low as $2, without interest; all sites sold on our "money back" guarantee. Gray-Wertin Co., Alworth bldg., Duluth.

BEAUTIFUL wooded camp sites on Akley's Point, Lake Vermilion, 1 acre in size. Map and information from Wakemup Bay Outing Co., 505 Torrey bldg., Duluth, Minn.

FOR SALE—Cheap, nice water-front lot on Pike lake. Write X 161, Herald.

WALL PAPER

Experienced and reliable paper-hanger will furnish new and up-to-date patterns and paper an ordinary sized room for $4.50. Painting and tinting neatly done; prompt and satisfactory work guaranteed. Decorator, 31 W. 2nd st. Mel. 4303; Grand 696-X.

FLORIST

Duluth Floral Co., wholesale, retail, cut flowers, funeral designs. 121 W. Sup. st

One Cent a Word Each Insertion. No Advertisement Less Than 15 Cents.

FOR RENT—FLATS

—FLATS—

J. D. HOWARD & CO.,
Providence Bldg.

3 rooms, 230 Pittsburgh ave.; water paid ..... $ 6.00
4 rooms, 308 S. 61st ave. w.; water paid 12.00
4 rooms, 303 S. 61st ave. w.; water paid 13.00
5 rooms, 1504 London road; heat and water 20.00
5 rooms, 229 W. 5th st.; water paid 15.00
7 rooms, 1408½ E. 2nd st.; hot water heat 30.00

FOR RENT.

We have some desirable rooms for light housekeeping or offices at 123 W. Superior st. and 220 W. Superior st.; rent from $8 to $15 per month.

ZENITH REALTY CO.,
4 South First Avenue East.

—WEST END FLATS—

Four and five rooms; gas and coal range, water and janitor; light, airy, attractive; 23rd ave.; $15 to $17.50.

CHAS. P. CRAIG & CO.,
Phones 408. Sellwood Bldg.

—FOR RENT FLATS—

3 rooms and bath, 509 E. 4th.....$10
5-room steam-heated flat, 2303 W. Superior st.....$25
5 rooms with bath, 126½ W. 4th st.$15
7-room modern house, East end....$45
7-room house, East end.....$35
5-room house, 218 8th ave. e.....$18

FIELD-FREY CO.,
204 Exchange Bldg.

FOR RENT—We know of no premises more conveniently situated or surpassing in point of equipment and artistic decoration those in the Greyson apartments on 9th ave. e. and 1st st.; a very reasonable rental has been made. F. I. Salter Co., 303 Lonsdale bldg.

FOR RENT—At 118 W. 4th st., front 5-room flat and bath; every room light, airy and in splendid condition; all conveniences except heat; $22 per month. W. C. Sherwood & Co., 118 Manhattan bldg.

FOR RENT—May 1, at 118-120 W. 4th st., 2 3-room flats; fine lake view and large covered porch; large rooms. Will decorate to suit. $15.00 per month. W. C. Sherwood & Co., 118 Manhattan bldg.

FOR RENT—Finest 7-room modern flat in city; all outside rooms in Minnesota flats, 118 E. 4th st.; only $45 per month, including heat and janitor service. Chas. P. Meyers, 611 Alworth bldg.

FOR RENT—1 3-room flat, steam heat, gas range and water furnished, new building; 1 4-room flat, steam heat, gas range and water furnished, new building. Apply Anderson Drug Store, 2904 W. 3rd st.

FOR RENT—Attractive 5-room apartment; East end; white enamel bathroom, electric light, gas range, furnace, laundry; $27; also smaller lower flat, same as above, $24.50. Mel. 1801.

FOR RENT—3-room flat, $8; 4-room flat, $12.50; hardwood floors throughout, sewer, gas, water and electric lights; centrally located. Chas. P. Meyers, 611 Alworth bldg.

FOR RENT—Small heated apartment in desirable location in East end; all conveniences; janitor service; $40 per month. N. J. Upham Co., 714 Providence bldg.

FOR RENT—5-room flat, central location with hardwood floors, bath, gas and all conveniences but heat; $20 per month. N. J. Upham Co., 714 Providence bldg.

FOR RENT—May 1, two 6-room flats, one partly furnished; all modern conveniences; janitor service. Inquire 128 and 128½ W. 4th st. Mel. 4787, Grand 1468.

FOR RENT—1 furnished and 1 unfurnished 5-room flat; gas, bath, electric light and hardwood floors; large yard; $16.50 and $20.50. 624 2nd ave. w.

FOR RENT—Flat, 303 Oxford st, five rooms and bath; modern except heat; fireplace; garden; $20 per month. See William C. Sargent, Providence bldg.

FOR RENT—Nice 5-room apartment at 1624½ Jefferson street; stove heat, but stoves all furnished; nice yard; $20. Little & Nolte Co.

—FOR RENT—

7-room flat, 715 W. 2nd st, heat and water furnished, $30. William C. Sargent, Providence bldg.

FOR RENT—308 E. 5th st.; modern 5-room heated flat; rent $33.50; possession May 1. Call Seccomb Grocery Co., both phones.

FOR RENT—Heated 7-room flat in Dacey apartments with water, heat and janitor service. Call Mel. or Grand 423.

FOR RENT—Apartment A, Munsey apartments, 1432 E. Superior st.; 7 rooms, strictly modern. Phone Mel. 588.

FOR RENT—13-room flat on Garfield ave., modern except heat, newly decorated; $35 a month. Call 4348 Mel.

FOR RENT—7 rooms; modern except heat, 4312 Gilliat st., Lakeside, 1 block below car line. Call Park 26-D.

FOR RENT—3 or 4-room flat; hardwood floors, gas, electric light, central West end. Call Lin. 54-D.

FOR RENT—Five rooms, newly decorated; modern except heat; $22.50, water paid. 1111 E. 2nd st.

FOR RENT—1 3-room, 1 4-room and 1 6-room flat on Garfield ave., in good condition. Call Mel. 4348.

FOR RENT—3-room flat, 219 E. 5th st.; bath; $12 per month. William C. Sargent, Providence bldg.

FOR RENT—May 1—5-room modern brick flat, 819 E. 1st st.; hot water heat. Call Grand 2207-D.

FOR RENT—2 pleasant 4-room flats, very central, nice yard; $16 and $18. 28 4th ave. e. Mel. 5643.

FOR RENT—4-room heated flat, bath, electric light, gas. Munger terrace. Phone Mel. 7511.

FOR RENT—5-room flat; hot water heat; all conveniences. Inquire 115 19th ave. w.

FOR RENT—4-room flat; water, gas, sewer; $9. 411 W. 5th st. Inquire 507 4th ave. w.

FOR RENT—4-room flat, all conveniences except heat. Inquire 608 W. 2nd st.

FOR RENT—Furnished 4-room flat. Apply 902 E. 3rd st., or call 362 either phone.

FOR RENT—5-room flat, modern. 202 E 4th st. Call Grand 1905-A.

FOR RENT—5-room flat; remodeled. Grand 1651-X; 731 W. 1st st.

FOR RENT—4-room flat; modern except heat. 303 E. 2nd st.

FOR RENT—6-room flat, furnished. Call 5506 Ramsey st.

FOR RENT—Modern 5-room flat, $10. 706 East 5th st.

FOR RENT—May 1, nice 5-room flat. 424 9th ave. e.

One Cent a Word Each Insertion. No Advertisement Less Than 15 Cents.

FOR RENT FLATS—Continued

—FOR RENT MAY 1—

BY MASSACHUSETTS REAL ESTATE CO., 18 PHOENIX BLDG.

Heated flat, 6 rooms; excellent janitor service; 706½ E. 4th st.—$40.

6-room heated flat, with janitor service, at 828½ E. 2nd st.—$30.

6-room house, with heating plant, at 822 E. 4th st.—$27.50.

4-room flat, with bath, at 401½ E. 4th st.—$16.50.

Offices in Phoenix and Fargusson buildings at reasonable rates.

H. L. GEORGE, Agent.
Mel. 3; Grand 49.

—FOR RENT—

5-room heated flat, modern in every respect; gas stove, water and janitor service furnished; rent $25 per month.

3-room flat on 6th ave. w. and 3rd st.; rent $11 per month.

WHITNEY WALL COMPANY,
Real Estate—Loans—Insurance.
301 Torrey Building.

—FOR RENT—

1115 E. 1st st.; 7 rooms.....$35.00
1901 W. 3rd st.; 6 rooms.....$15.00
125 1st ave. w.; 5 rooms.....$18.00
114 Park ave.; 5 rooms.....$14.00

STRYKER, MANLEY & BUCK.
Main Floor, Torrey Building.
Both Phones 165.

FOR RENT—At 315 W. 4th st., 5 rooms, bath, kitchenette and large wardrobes. Will rent to one party or divide and rent to two. Building entirely remodeled, as good as new; redecorated throughout; large, light airy rooms; 2 fireplaces. All conveniences, including heat. W. C. Sherwood & Co. 118 Manhattan bldg.

FOR RENT—5-room flat with bath, modern except heat, water included; $17 per month. 310½ W. 6th st. Inquire rental department, Bridgeman & Russell.

FOR RENT—5-room flat at 101 N. 29th ave. w.; modern except heat; newly decorated; gas range in kitchen; rent $20. Call Lin. 206-X.

FOR RENT—5-room brick flat, all modern conveniences; hot water heat. Rent reasonable. 119 7th ave. w.

FOR RENT—May 1, upper 5-room flat; all modern except heat. 721 E. 4th st.; very reasonable. Mel. 7011.

FOR RENT—5-room flat, centrally located, modern except heat, $18 per month. Apply National Store.

FOR RENT—5-room brick flat; all modern except heat; $20. 515 Lake ave. n. Inquire in rear.

FOR RENT—5-room flat; all conveniences, except heat; $14 per month. 617 2nd ave. e.

FOR RENT—Four-room modern flat; very central. S. S. Williamson, 515 Torrey Bldg.

FOR RENT—6-room flat; hot water heat, up-to-date. Call Mel 3272.

FOR RENT—5 rooms, 808 W. 5th st. Electric light, gas and bath.

FOR RENT—5-room strictly modern heated flat. 314 2nd ave. e.

FOR RENT—4 rooms and bath, $15 per month. 1028 E. 10th st.

FOR RENT—4-room flat; $9.50 per month. 120 E. 8th st.

FOR RENT—4-room flat, 125½ E. 5th st. Grand 1531-Y.

TALK TO GILUISON if you want to rent a piano.

FOR RENT—Lower 4-room heated flat. 212 E. 3rd st.

FOR RENT—Modern, 4-room flat. 912 E. 7th st.

FOR RENT—4-room flat, 317 E. 5th st.

FARM AND MINERAL LANDS

FOR SALE—5-acre tract at Arnold, short distance from car line, suitable for truck farming; price $500, easy terms; 10-acre tract on Howard & Gnesen road, 4½ miles from car line; price $600, easy terms; 20-acre farm near Highland on good road; good soil, nearly free from stones; one-half under cultivation; house and barn; price $2,000, $700 cash, balance on terms. G. A. Rydberg, 217 Torrey bldg; phones: Mel. 6334, Grand 1142.

FOR SALE—7,000 acres in Carlton county. Several fine locations on beautiful lakes. Call and talk the matter over. Acre tracts at Lakewood, Woodland and Duluth Heights on small cash payments and balance monthly. Douglas C. Moore, 711 Palladio bldg. Mel. 7752.

FOR SALE—9 acres of rich land suitable for lettuce, celery, small fruits and gardening; land is close in, fenced and ready for plow; has some buildings and nice creek; buy this and be independent; price $2,700, on easy terms. Greenfield Realty Co., 416 Providence bldg.

160-ACRE stock farm, good buildings, part cleared, some fenced, some seeded; 20 rods to railroad and shipping point. Close to nice lake. No waste land; $22.50 per acre. For particulars write to A. C. Thompson, Ladysmith, Wis.

FOR SALE—Secure 160 acres Minnesota drainage land; Volstead act; no residence required. If you have $300 cash, will loan you balance to purchase a quarter. Lester Gesell, Thief River Falls, Minn.

40-ACRE dairy farm, good buildings, clay loam soil, good clearing, good fencing; 20 rods to railroad and shipping station. Near nice lake. Will sacrifice for $1,750. A. C. Thompson, Ladysmith, Wis.

FOR SALE—40 acres about 6 miles back of Lester park; fine land; good auto road; price $17.50 per acre; easy terms. Sewall Realty Co., 219 Fargusson bldg.

FOR SALE—Lake frontage; if you want a piece of land on nice lake, call on us. We have it. Northern Realty Co., 527 Manhattan bldg.

FOR SALE—40 acres near Munger, on Maple Grove road; good land; price $13 per acre; worth $18. Sewall Realty Co., 219 Fargusson bldg.

FOR SALE—40 or 80 acres, partly improved, on the Thompson road, four and one-half miles from West Duluth. Write Y 159, Herald.

FOR SALE—Selected farm lands and improved farms near Duluth. Colter & Quinn, 410 First National bank, Duluth.

BEAUTIFUL RIVER front farms at Meadowlands on easy terms. Uno Lindstrom, 31 E. Michigan st. Duluth.

FOR SALE—40 acres at Munger; 12 acres brushed; $600, half cash. E. E. Helland, 101 39th ave. w., Duluth.

Parties desiring to clear lands, write F. J. Kuppinger, Davenport, Iowa.

I BUY and sell lands and timber. Geo. Rupley, 612 Lyceum bldg.

FOR RENT—COTTAGES

FOR RENT—8-room cottage, completely furnished, modern. Apply 4136 Minnesota ave.

FOR RENT—3-room cottage, furnished. Apply 4136 Lake ave.

SECRET SOCIETIES

PALESTINE LODGE NO. 79, A. F. & A. M.—Regular meetings first and third Monday evenings of each month at 7:30 o'clock. Next meeting, May 1, 1916. Work—Regular business. Clement G. Townsend, W. M.; James S. Matteson, Sec.

IONIC LODGE NO. 186, A. F. & A. M.—Regular meeting second and fourth Monday evenings of each month at 7:30. Next meeting, April 24, 1916. Work—Second degree. William J. Works, W. M.; Burr Porter, Sec.

KEYSTONE CHAPTER NO. 20, R. A. M.—Stated convocations, second and fourth Wednesday evenings of each month at 7:30 o'clock. Next meeting, special, April 26, 1914, at 4 p. m. Work—Royal Arch degree. Regular meeting at 7:30. Work—Regular business and Royal Arch degree. Stanley L. Mack, H. P.; Alfred Le Richeux, Sec.

DULUTH COUNCIL NO. 6, R. & S. M.—Stated convocations, third Friday of each month at 7:30 o'clock. Next meeting, April 21, 1916. Work—Royal and Select and super-excellent degree. Maynard W. Turner, T. I. M.; Alfred Le Richeux, secretary.

DULUTH COMMANDERY NO. 18, K. T.—Stated convocations first Tuesday of each month at 7:30 o'clock. Next conclave, April 25, 1916. Work—Drill and lunch. Charles H. Fugle, Com.; Newton H. Wilson, recorder.

SCOTTISH RITE — REGULAR MEETINGS every Thursday evening at 8 o'clock. Next meeting, April 13, 1916. Work — Regular business and balloting. Burr Porter, secretary.

ZENITH CHAPTER NO. 25, ORDER OF Eastern Star—Regular meetings second and fourth Friday evenings each month. Next meeting, Friday, April 28, 1916, at 7:30 o'clock. Work—Regular business initiation and balloting. Eva M. Dunbar, W. M.; Ella F. Gearhart, Sec.

MIZPAH SHRINE NO. 1, ORDER OF THE White Shrine of Jerusalem—Regular meetings first Saturday evening of each month at 8 o'clock. Next meeting, regular, May 6. Initiation and balloting. Gertrude Bates, W. H. P.; Etta Trevtranus, W. S.

EUCLID CHAPTER NO. 56, ORDER OF the Eastern Star—Meets at West Duluth Masonic temple the first and third Tuesdays of each month at 7:30 o'clock. Next meeting, April 18, 1916. Balloting and social. Flora L. Clark, W. M.; Mildred M. Ross, Sec.

EUCLID LODGE NO. 198, A. F. & A. M.—Meets at West Duluth, second and fourth Wednesdays of each month at 7:30 p. m. Next meeting, April 26. Work—Second degree. H. W. Lanners, W. M.; A. Dunleavy, secretary.

DULUTH CHAPTER NO. 59, R. A. M.—Meets at West Duluth first and third Wednesdays of each month at 7:30 p. m. Next meeting, April 19, 1916. Work—P. M. and M. E. M. degrees. Roll call and refreshments. W. A. Pittenger, H. P. Dunleavy, Sec.

LAKESIDE LODGE NO. 281, A. F. & A. M.—Meets first and third Mondays of each month at 8 o'clock at Masonic hall, Forty-fifth avenue east and Robinson street. Next meeting, April 24, 1916. Social. William A. Hicken, W. M.; George E. Nelson, secretary, 4530 Cooke street east.

TRINITY LODGE NO. 282, A. F. & A. M.—Meets first and third Mondays at 8 o'clock in Woodman hall. Twenty-first avenue west. Next meeting, regular, May 1, 1916. Work—First degree. E. H. Pfeifer, W. M., 1918 West Third street; B. E. Wheeler, secretary, 2032 West Superior street.

A. O. U. W.

FIDELITY LODGE NO. 105 — MEETS AT Maccabee hall, 21 Lake avenue north, every Thursday at 8 p. m. Visiting members welcome. E. A. Vogt, M. W.; J. A. Lobansky, recorder; O. J. Murvold, financier, 217 East Fifth street. Oriental degree April 27.

A. O. U. W.—DULUTH LODGE NO. 10—meets every second and fourth Tuesday nights at Axa hall, 221 West Superior street. Next meeting, April 25, 1916, at 8 p. m. Marvin E. Heller, M. W.; R. O. Foote, recorder; E. F. Heller, financier, 509 Second avenue east.

ZENITH COUNCIL NO. 161, ROYAL league, meets the first and third Thursdays in the month, at 8 o'clock, in the old Masonic temple, Superior street and Second avenue east. O. S. Kempton, archon, Wolvin building; H. A. Hall, collector, 18 East First street.

DULUTH LODGE NO. 28, I. O. O. F.—Next meeting, Friday evening, April 21, 1916, at 8 o'clock, 221 West Superior street, third floor. Work—Second degree will be conferred. Odd Fellows welcome. Charles F. Ottinger, N. G.; J. A. Braff, Rec. Sec.

K. OF P.

NORTH STAR LODGE NO. 35, K. OF P.—Meets every Tuesday, 7:30 p. m., sixth floor, Temple building, Superior street and Second avenue east. Next meeting, April 25, 1916. Work—Second rank. W. H. Hamilton, C. C., care of Duluth Telephone company; B. A. Rowe, M. of F., 205 First National bank; B. A. Bishop, K. of R. and S., 505 Palladio building.

ZENITH CAMP NO. 5, WOODMEN OF the World, meets on first and third Friday nights of month, at Foresters' hall, Fourth avenue west and first street. J. H. Larkin, clerk, 312 Sixtieth avenue east, Lakeside 23-K.

MAJESTIC REBEKAH LODGE NO. 60, I. O. O. F.—Regular meetings first and third Thursdays of each month, 8 p. m., 221 West

LAST EDITION

THE DULUTH HERALD

28 PAGES

VOLUME XXXIV—NO. 11. FRIDAY EVENING, APRIL 21, 1916. TWO CENTS.

MINNESOTA HISTORICAL SOCIETY

Minn Historical Society D H

U. S. WARSHIPS BEING MADE READY

MORE TERRITORY NEAR VERDUN WRESTED FROM GERMANS BY FRENCH

Gen. Petain's Forces Follow Up Success at Dead Man's Hill.

Additional Trenches Captured and Officers and Men Made Prisoners.

French Make Gains in Counter Attacks in the Haudremont Woods.

London, April 21.—Offensive operations by the French on both banks of the Meuse in the Verdun region have resulted in the wresting of territory from the Germans.

Following up their success of yesterday in the region of Dead Man's Hill, where the crown prince's troops were driven out of some elements of trenches, Gen. Petain's forces returned to the attack last night and according to this afternoon's Paris bulletin, captured additional trenches and took four officers and 160 men prisoners.

In the Haudremont wood region east of the Meuse, where substantial German gains were scored recently, the French have been counter-attacking and report having made gains in last night's fighting. The repulse of a heavy attack by the Germans on this front also is announced.

French Statement.

Paris, April 21, 12:30 p. m.—The French continued to make progress in the region of Dead Man's hill on the Verdun front, in the fighting of last night. The war office announcement of this afternoon reports the capture of German trenches and of four officers and 150 men.

East of the Meuse a fierce German attack was repulsed. In the sector south of Haudremont wood the French made gains.

The text of the statement follows:

"West of the Meuse the attack undertaken yesterday by our troops in the region of Le Mort Homme (Dead Man's hill) progressed during the night. In addition we seized a trench on the northern outskirts of the Caurettes wood and made prisoner four officers and 150 soldiers.

"East of the Meuse a violent bombardment of our positions was followed at the close of the day by a powerful offensive action by the enemy on a two-kilometer front between the Thiaumont farm and the pond of Vaux. The Germans who had gained a foothold in our lines south of Fort Douaumont and north of the pond were completely thrown back by our counter-attacks during the night. Two machine guns and a number of prisoners fell into our hands.

"West of Douaumont in the sector south of Haudremont wood we likewise made progress. We received some wounded French prisoners and captured a score of Germans.

"The night was calm on the rest of the front except in the region of Le Fretre wood, where our artillery was quite active."

NOT VIOLATING SHERMAN ACT

Government Fails to Make Out Case Against Quaker Oats.

Decision in Anti-Trust Suit Filed in June, 1916.

Chicago, April 21.—The Quaker Oats company is not operating in violation of the Sherman act, according to a decision by judges of the United States circuit court of appeals here today. The finding came after two days of argument based upon testimony taken in various cities of the country since the suit was filed in June, 1913.

Judges Julian W. Mack and Francis E. Baker found that the government had failed to make out a case against the defendant, but Judge Samuel Alschuler dissented. The jurists have been sitting as a district court in order to facilitate possible appeal of the case to the supreme court of the United States.

Specific Charge.

The specific charge against the Quaker Oats company was that in buying from Joy Morton and the other owners two plants and the trade marks and good will of the Great Western Cereal company it entered into a combination in restraint of trade which placed it in control of nearly 90 per cent of the rolled oats business.

The government contention was that the Great Western Cereal company was virtually the only competitor of the Quaker Oats company.

The defendant company denied that charge and its counsel asserted that competition has been more severe since the disputed transaction than before.

In giving his decision Judge Baker said that he was ready to dismiss the bill on the government's own charge because no combination, contract or conspiracy in restraint of trade was shown.

CAPT. VON PAPEN'S ASSISTANT UNDER ARREST IN NEW YORK

WOLF VON IGEL.

Wolf von Igel, who acted as Capt. von Papen's assistant, was arrested in New York, Tuesday, charged with being concerned with Capt. von Papen, Capt. Tauscher and others in a plot to blow up the Welland canal in Canada.

COUNT MAY HAVE PAPERS

U. S. Willing to Give Up Those Seized in New York.

Von Bernstorff Must Identify Them as Belonging to Embassy.

Washington, April 21.—The state and justice departments announced today the government's willingness to return to the German embassy all the papers seized in New York with the arrest of Wolfe von Igel, which Count von Bernstorff will identify as official. Photographs of the seized documents have been made and will be retained.

Count von Bernstorff protested vigorously against the taking of the papers and it was said at the state department that Secretary Lansing was considering the necessity of an official apology.

Will Be Returned.

Should the ambassador assert that all the documents are official it is understood that they all will be returned to him, but it was said to be the present intention of officials to keep all the photographic copies.

Officials were interested today as to whether Count von Bernstorff would declare any documents to be the property of the Germany embassy. The papers were said to disclose several subjects of an unusual nature which had not before come to the attention of this government. Definite connection with the German embassy would be confirmed, it was believed, by a declaration that the documents are official. If none of the documents is declared official it was asserted the United States will use them all in the prosecution of von Igel, his assistants, and possibly others as yet unnamed.

TURKEY'S TIME HAS COME, SAY RUSSIANS

Ottomans Said to Want Peace Since Fall of Trebizond.

Petrograd, via London, April 21.—The fall of Trebizond has given rise to a fresh crop of rumors that Turkey is approaching Russia with peace overtures, but it is authoritatively stated in official circles that no such proposals will be considered for a moment by the Russian government.

Voicing a conviction that Turkey is a defeated nation, and not in a position to make any terms, the Petrograd Gazette declares:

"We may now consider one of our enemies finished. The taking of Trebizond has so disorganized the Turkish defensive plans, that all that remains for her is to lay down her arms and ask mercy. She already has sought ways to ask peace, but has met with the absolute refusal of her opponent, who is determined to close no separate agreements. Turkey's hour has struck, and it is not improbable that she will in the near future entirely disappear from the map."

No longer impeded by Turkish pressure on the coast, the Russian armies west of Erzerum have begun a swift advance on Baiburt and Erzingan. With three groups of Russian armies from the Black sea coast to Bitlis in close co-operation, the westward campaign through Asia Minor is expected to develop rapidly.

UNITED STATES AWAITS WORD FROM AMBASSADOR GERARD ON RECEPTION OF NOTE BY BERLIN

NO ACTION IS LOOKED FOR AT PRESENT

Only Torpedoing of Ships Carrying Americans Will Change Plans.

Next Move Will Be Made After German Reply Is Received.

Washington Is Eagerly Awaiting Word From U. S. Embassy.

Washington, April 21.—Secretary Lansing, who conferred with the president before the cabinet meeting, said he did not expect any action until a reply was received from Germany or unless another ship carrying Americans was torpedoed by a German submarine. He said that in case diplomatic relations between the two nations were broken the work of the United States in caring for the diplomatic interests of Germany in other countries in all likelihood would be suspended.

Word from Ambassador Gerard at Berlin that he had delivered the American note to the German government, and some indications from him as to how it was received were awaited with keen expectancy by administration officials today.

Said to Have Been Delivered

London, April 21, 2 a. m.—The American note to Germany was handed in at the German foreign office Thursday evening by James W. Gerard, the American ambassador, according to the Exchange agency's Amsterdam correspondent.

The chancellor has not yet seen the note, as he is at army headquarters, but he has communicated with the foreign office by telephone.

Source of Concern.

Washington, April 20.—While the United States waits for Germany's reply to the note demanding immediate abandonment of present methods of submarine warfare, one of the chief sources of concern here is the possibility of another attack on a peaceful ship carrying Americans before the Berlin government has determined

(Continued on page 7, second column.)

AMERICAN HUNT FOR VILLA AT STANDSTILL AWAITING REPORTS

President and Cabinet Reviewing Problem From All Its Points.

Mexicans Offer Use of Railway to Withdraw U. S. Troops.

More American Troops Held at Border Ready to Move.

Washington, April 21.—All data at hand bearing on the Mexican situation was assembled at the state and war departments ready for submission to the cabinet today. President Wilson and his official advisers were expected to review the Mexican problem fully for the first time since Gen. Carranza urged that the American expeditionary forces be withdrawn.

A border report that Gen. Herrera had granted use of the Mexican railways to Col. Brown and the Tenth cavalry to "withdraw from Parral" was explained today by army officials as merely a movement of the American advance field base near Parral. Secretary Baker insisted there were no orders or information upon which to

(Continued on page 7, second column.)

DAY IN CONGRESS

SENATE.

Resumed discussion of good roads bill providing Federal aid on state projects.

HOUSE.

Consideration of agricultural appropriation bill, including forestry problems, was renewed.

Resolution of inquiry regarding the detention of Samuel Schwarz, an American, by British authorities was introduced by Representative Bennet, Republican.

RULER OF ALBANIANS ASKS PEOPLE TO ASSIST TEUTONS

PRINCE WILLIAM.

Paris, April 21.—A Havas dispatch from Corfu says that Prince William of Wied, recently reported to have been reinstated as ruler of Albania, has issued a proclamation at El Bassan, appealing to the people of the country to submit to the Teutonic allies and enroll in the army. The proclamation was signed by the prince and an Austrian officer, Ghirlladini.

Montanans Voting.

Helena, Mont., April 21.—Montana voters are casting ballots in a presidential preferential primary election today. Presidential electors and delegates to the national conventions are also being chosen.

President to Visit Grandchild.

Washington, April 21. — President Wilson will go to Philadelphia this afternoon to see his newest grandchild, the daughter of Mr. and Mrs. Francis B. Sayre, born there recently. The president probably will return to Washington tonight. He shortened a cabinet meeting in order to leave.

HIS EASTER EGG.

SEVEN THOUSAND BLUEJACKETS PUT TO WORK IN NAVY YARD

Thirty War Vessels at Boston to Be Prepared for Sea Service at Earliest Possible Hour.

Practically Every Ship Can Be Put at Top-Notch of Efficiency in Fifteen Days, Is Report.

Boston, April 21.—Seven thousand bluejackets at the Charlestown navy yard were put in overalls today for the purpose of making the thirty war vessels in the harbor ready for sea at the earliest possible hour. It was authoritatively stated that virtually every ship would be at the top-notch of efficiency in fifteen days.

The enlisted men are being employed because of the difficulty in obtaining suffcient civilian mechanics. Half of the 7,000 had been recalled from furloughs and shore leave.

MEASURE OF PREPAREDNESS.

"It is a measure of preparedness," it was officially explained, "the necessity of which was increased by the fact that we have been handicapped for months by a shortage of civilian workmen and material. If we are to make these ships ready for sea at an early notice, repairs must be completed soon, and it was found that the only way to accomplish this was to put the bluejackets to work."

The vessels to be overhauled include six battleships with a total of about 5,000 officers and men; ten torpedo boat destroyers, three scout cruisers, one submarine and several auxiliary ships.

IMPRESSED BY MESSAGE

French Press Commends Action of United States Toward Germany.

Such Grave Words Never Before Uttered, Says Petit Parisien.

Paris, April 21.—The comment of the French press on President Wilson's address to congress may be summed up in these words, which the Petit Parisian prints in large type as a heading over the text of the speech:

"Never has the head of a state pronounced such grave words against a state with which it was not at war."

The president's address has made a deep impression in France. All the newspapers give it the place of honor. It overshadows the British cabinet crisis and the arrival of Russian forces at Marseilles. The speech is not merely a formal injunction, the Petit Parisien says; it is a closely knit and stern indictment, pronounced in the name of all neutrals "against German barbarity and duplicity, marking the German government

(Continued on page 7, second column.)

CANADA NOT TO REMOVE SAILORS

No Foundation for Fear Felt By the Lake Carriers.

Ottawa, Ont., April 21.—It is officially stated here that there is no foundation for the fear that the Canadian government contemplates examining ships touching at Canadian lake ports and the removal of sailors, subjects of belligerent nations. At the marine department, which would have cognizance of such a step, it was emphatically denied that any action of that nature was planned.

Lake Carriers Protest.

Washington, April 21.—The Lake Carriers' association today notified the department of commerce it has information that the Canadian government intends in the future to examine all ships on the Great Lakes touching Canadian ports and remove sailors of belligerent nations. The association protested that exercise of such authority would tie up navigation on the lakes. The protest was turned over to the state department.

VILLISTAS GUILTY; WILL BE HANGED

Seven Tried for Murder in Connection With Raid on Columbus.

Deming, N. Mex., April 21.—Seven Villistas yesterday were found guilty of murder in the first degree as the result of the raid upon Columbus, N. Mex. Six were tried together. All were wounded and only two could stand up when the indictment was read. One of the men was brought into the courtroom lying on a cot.

The trial of Juan Sanchez, the seventh, who was tried separately, lasted two hours yesterday afternoon. He admitted that he was a member of the party that killed the proprietor and guests of the Commercial hotel at Columbus.

The penalty for the crime for which the Mexicans were convicted is death by hanging.

MORE ARRESTS WILL BE MADE

Additional Indictments for German Sympathizers to Be Asked.

Result of Further Revelations Made By Von der Goltz.

Washington, April 21.—Additional indictments of German sympathizers in this country will be asked by the department of justice as a result of revelations made by Horst von der Goltz, alleged German spy, brought to New York by Scotland Yard detectives. This was learned authoritatively here today. Von der Goltz's statement was said by department officials to have opened a "field practically without limits."

Many of the allegations in the sworn statement of Horst von der Goltz, made public in London last night, have been known to the department of justice for weeks and investigation has been made particularly into the activities of German consuls in Chicago, St. Paul and Baltimore.

Officials said today the Baltimore investigation was the only one to produce results and the facts collected there will be laid before a grand jury. The Chicago and St. Paul investigations are not now expected to lead to any court proceedings.

Officials said von der Goltz's statement that Count von Bernstorff, the German ambassador, had advised against an invasion of Canada, proposed by Captains Boy-ed and von Papen, the recalled embassy attaches, had been confirmed some time ago from other sources.

DEFECTIVE PAGE

SCARRED AVENGER FOUND ASSAILANT

But County Cannot Reimburse Nick Speahr for His Detective Work.

Unfortunately for Nick Speahr, St. Louis county has no legal way of reimbursing him for his time and expense in hunting the man who slashed his throat and all but killed him four months ago.

On Dec. 26, at a christening party on a mining location near Virginia, Speahr and Peter Paun quarreled. Paun whipped out a knife and inflicted an ugly wound on Speahr. The latter's jugular vein was severed and it was nothing short of a miracle that he lived. He will carry the scar to the grave.

But Speahr lived, lived to find his would-be assassin. The wheels of justice turned too slowly to suit him and he started on the trail himself. His man hunt was not in vain and Paun was located in Chicago, where he was placed under arrest.

Then Deputy Sheriff McDonald was sent to Chicago after the fugitive. He was brought back to St. Louis county last week and in the range division of the district court was given an indeterminate term of not more than five years in state's prison by Judge Hughes.

"It's not long enough," declared Speahr to R. M. Funck, third assistant county attorney, yesterday afternoon. Speahr called at the county attorney's office to find out whether he could be compensated for his time and expenses incurred in running down Paun.

"I fear that when he gets out he will come back and kill me," said Speahr. "I am afraid maybe they will pardon him."

Speahr's voice is almost gone. He can talk only in a hoarse whisper and he presented a pitiful spectacle when he told his story yesterday.

"It would have been better if he had killed me," he said. "I'm about done for now. You see, I can't hold the good job I had and I've a wife and four children on my hands."

TWO HOMES FLOAT DOWN LITTLEFORK

Water in River Falling, Jam at M. & I. Bridge Being Relieved.

Littlefork, Minn., April 21.—(Special to The Herald.)—The Littlefork river has fallen three feet in the past two days, the jam at the M. & I. railroad bridge being removed.

One night two homesteaders' shanties came floating down the river.

E. Polkinghorne was obliged to move out of his house owing to the raise of water.

Pat Fitzpatrick, too, was obliged to leave his home, the jam and water washing away two of his buildings and nearly covering his house.

Steel Bridge Gone.

The new steel bridge that was built across the Littlefork river last summer was taken out by the ice and logs the first of this week.

T. J. Johnson is a heavy loser on account of the high water carrying away many unstamped cedar poles, etc.

The Backus Lumber company of International Falls has twelve men blasting the jam at the M. & I. railway bridge. As the water has fallen so rapidly, it will take them undoubtedly some time to break the jam.

Chester Diteker is again running a ferry across the Littlefork where the bridge was taken out.

Big Grand Forks Class.

Grand Forks, N. D., April 21.—On June 8, the largest class in the history of the Grand Forks high school will be graduated. Seventy-five will receive their diplomas. The commencement speakers will be: Ruth Tubbs, John Kelly, William Matthews, Alva Spriggs, Abidaih Caulke and Clara Garver.

LEG AMPUTATED TO SAVE WOUNDED MAN

North Dakotan Accidentally Shot By Friend, May Not Live.

Grand Forks, N. D., April 21.—(Special to The Herald.)—In an effort to save his life, physicians yesterday amputated Oscar Johnson's right leg. Blood poisoning set in in the wound young Johnson received last Monday, when a friend accidentally shot him. Amputation was decided upon as the last resort in the fight to save his life.

Physicians say his condition is very unfavorable, and it will be impossible for several days to determine whether he will recover.

WEATHER—Rain or snow tonight; Saturday partly cloudy and warmer.

Styleplus Clothes $17

"The same price the nation over."

TRADE MARK REGISTERED

EASTER

Many of the well dressed men you are going to meet on Easter Sunday did not pay a high price for their clothes. They came here for Styleplus Clothes $17.

You can pay more if you wish—we have other famous makes also designed by fashion artists whose skill is extensively known.

Ask to see the newest fabrics in the triple and quadruple stripes. Flannels, cassimeres and worsteds are all flavored with the new stripe effects.

Easter is going to start hundreds on a clothes hunt this week. You men who do not trade here can well afford to look up Styleplus, the suit that always sells for $17 and is always exceptional value.

Start with a Styleplus this Easter. Style plus all wool fabrics plus skillful tailoring plus two guarantees of satisfaction—ours and the maker's. All the latest conceptions in models and patterns.

Easter Suits and Fixings for the Boys

Oak Hall Clothing Co.

Superior Street at Corner of 2nd Avenue West.

Easter Hats, Ties and Shirts

TRADE MARK

At the Oriental Shop

Women's Distinctive Paris Model

Blouses

On Special Sale Saturday

Beautiful Hand-embroidered Georgette Crepe Blouses; Novelty Georgette and Flowered Embroidery Blouses—

$5.75, $6.25, $7.50, $12.50, $15.75 and up

Handsome Voiles and Batistes, beaded models, round pleated collar effects and attractively frilled blouses with real lace edging. All pastel tints, especially priced for Saturday—

$4.25, $5.50, $6.75, $9.00

Handkerchief Linen Blouses in new stripes, frilled collars and cuffs, with front edge frill; pure Line Blouses, hand embroidered; Tailored Linen Blouses, Voile Blouses, with fine inserts; Organdy Blouses—specially priced for Saturday—

$2.00, $2.50, $2.75, $3.50

Crepe de Chine of fine quality and Georgette Crepes in many new models; all the new pastel shades—specially priced for Saturday..... **$2.95**

Crepe de Chine and Tub Silk Waists in splendid new models; dozen to choose from—specially priced for Saturday Easter sale at..... **$2.00**

N.Y. Oriental Importing Co.

"DULUTH'S DAINTIEST SHOP"
27 WEST SUPERIOR ST.

Special Sale of Smart Easter Apparel

Much Below Our Regular Low Prices

Exclusive—One-of-a-Style Silk Suits

Regularly $55, $65 and $72.50—for tomorrow

$48.50, $42.50, $37.50

Fine Cloth Suits, Checks, Velour Checks, Cloth Velour, Gabardine, Poiret Twills and Fine Serges; regularly $42.50, $37.50 and $32.50—especially priced for Easter sale at—

$31.50, $29.50, $22.50

Taffeta Silk Skirts

All new models; a wonderful selection of hundreds of skirts in Cloth, Taffetas, Satin, Sport, White Skirts, Linens, Pique, Linen Awning Stripes or Gabardine Stripes—a wonderful sale.

Taffeta Silk Skirts—Blue, black and colors; regularly $11.50—special Easter sale, at..... **$7.75**

Taffeta Silk Skirts—Reg. $19.50, $16.50 and $13.75; specially priced for Easter sale, **$13.50, $12.50** and... **$10.25**

Sport Skirts—Striped white pique or linen, or awning stripes, in a very large array—specially priced for tomorrow at **$8.50, $6.75** and..... **$5.50**

(Regularly $9.50, $12.00 and $16.50.)

Cloth Skirts—In Gabardines, Serges or Poplins; all stunning new smart models; regularly $9.00, $12.50 and $13.75—specially priced at **$6.50, $5.75** and..... **$4.95**

Women's High Class Coats

SPECIALLY PRICED

$22.50, $25.00, $29.75, $32.50

(Heretofore $32.50, $39.50, $42.75 and $50.00.

Exclusive models of which there are but one of a style—made of Bolivia Cloth, Taffeta Silks, Imported Gabardines and Serges, Velour Checks and Satins.

107 Afternoon and Street Dresses

Taken from our wonderful selection of new Spring and Summer Models; most unusual and original types for general informal wear that are distinctive. Dresses of Chiffon, Taffeta, Plaid Taffeta, Fancy Silks, Georgette Crepes; all of the season's desirable dresses are shown in a wide range of the approved new colorings. Regularly $52.50, $45.00, $39.75 and $26.50—specially priced for Saturday Easter sale at—

$16.50, $18.50, $24.00, $29.50

Easter Hosiery—Specially Priced

Onyx Silk Fiber—All shades; special for Saturday, per pair, 35c; 3 pair for..... **$1.00**

Onyx Pure Silk Hose—All the new shades; special for Saturday, per pair..... **50c**

Onyx and Kayser All-Pure Silk Hose—New plaids, stripes and plain colors—special Saturday, pair..... **99c**

THE BIG 1 CENT SALE AT TREDWAY'S CONTINUES SATURDAY!

ONE CENT BUYS ANY THING ADVERTISED HERE

During this extraordinary sale you will find the most remarkable selection of up-to-date merchandise ever advertised at ONE CENT. If you have never attended any of our ONE-CENT sales, this is the time to come. Thousands of anxious buyers look forward to this great event and eagerly throng our ONE-CENT sales. Here is the reason: You pay the regular manufacturers' list price for the article you desire, and get one more just like it for ONE CENT. You pay full price for the first and get the second for ONE CENT. Open evenings until 11 o'clock.

1¢ 1¢

For a complete list of the articles placed on sale, see last night's Evening Herald, page 2.

With each purchase at the Soda Fountain or Lunch Tables amounting to 25c we will give free a beautiful box of Liggett's Chocolates.

E. M. TREDWAY, DRUGGIST

108 West Superior Street, Duluth, Minn.

The Rexall Store

Easter Footwear

For the Whole Family

Of correct style, and prices that are right. The variety of exquisite models we are showing this season and the extremely moderate prices, clearly indicates this store as shoe fashion center.

Ladies' Shoes of Finest Style

Inclueed in this showing are all the latest high patterns in gray, brown, champagne, Ivory (washable) and black in prices from $3 to $5. Ladies' Pumps and low shoes are here; a great variety to select from, $2.50, $3 and $3.50.

Misses' and Children's Fine Shoes

Patent with cloth or kid tops, vici kid or gun metal, in flexible welt soles—white or black with white tops, $1 to $3. Pumps in white or patent and gun metal calf at $1.00 to $3.00.

Boys' strong shoes of style, in English last or wide toes in button or lace—all leathers—$1.25 to $3. Men's quality shoes in latest toe shapes, black and tan, $2.50 to $4. Men's Oxfords at the usual money saving prices.

Come Early Saturday—Plenty of Experienced Fitters.

Sorensen Shoe Stores

Mail Orders. Send for Style Book

ST. PAUL—MINNEAPOLIS—DULUTH.

123 West Superior Street

Columbia Note the Name

COLUMBIA GRAFONOLA!

The Choice of Musicians

New No. 6 Reproducer and Violin Tone Chamber.

The only instrument that will reproduce a true tone.

EDMONT

18 THIRD AVENUE WEST

Ladies' Handbags and Purses—

specially priced at **$1** and **$1.50**. Other good values, **$2.95** and **$3.75**.

Duluth Trunk Co.

Established 1888.

Superior St., 220 West

Northern Hardware Co.

Garden Tools

—and—

Fencing

Two Stores, 222 West Superior St. 408 55th Ave. West

Time to Get Ready for Easter

Twin Ports'

Suits & Topcoats

The finest garments that human skill can produce. Every one soundly made for good service, in pure wool, dependable quality fabrics, and no matter what color, pattern, model or weave you may prefer, it is here at prices ranging from—

$10 to $25

And a fine assortment of **Men's Furnishings** to complete your Easter dress up.

What's New in **Hats** will be found here at $1.50, $2, $2.50, $3.

Twin Ports Clothing Co

405 and 407 West Superior St.

COL. A. D. DAVIDSON IS CRITICALLY ILL

Reports From Mayo Hospital Give Duluth Friends Little Hope.

Col. A. D. Davidson, aged about 60 years, land commissioner for the Canadian Northern railway, who resides at 1525 East Superior street, is in a very serious condition at the Mayo hospital at Rochester, Minn., where he was taken Monday evening to undergo an operation for acute stomach trouble.

Telegraphic advices received at his home here this morning stated that the patient was very low and that hopes for his recovery were faint. Further information as to his condition is expected this afternoon.

Col. Davidson has resided in Duluth for many years, but has passed much of his time in Toronto, where the main land offices of his company are situated. He has many warm personal friends in Duluth who will eagerly await news from his bedside and who will fervently wish for his complete recovery.

His wife and A. R. Davidson are with him at the Mayo hospital.

Belted back spring suits, $11.25. "3 Winners" removal sale.

HURLEY BOY TAKES NAVAL ACADEMY EXAM

Ashland, Wis., April 21.—(Special to The Herald.)—John Flanagan, son of Municipal Judge Flanagan of Hurley, took the civil service examination for entrance to the United States naval academy at Annapolis here this week. His examination lasted three days. He had previously participated in the competitive examination held under the direction of Senator Husting.

The Hat—
you are looking for and

The Haberdashery—
you are thinking about at

Siewert's *304 West Superior St.*

Easter Styles—Extra Quality

Weather—Warm and fair tomorrow.

Marine Gossip On Lake and Shore

COLGATE WAITS FOR WEATHER

Storm Alone Prevents the Steamer From Starting for Lower Lakes.

More Than 3,500,000 Bushels of Wheat Afloat Ready to Go.

If the snow storm would let up, the first departure of the season for the lower lakes would take place today, despite the fact that it is Friday. The steamer James B. Colgate of the Duluth Shipping company, carrying 105,000 bushels of wheat, is lying just inside the harbor ready to pull out as soon as the weather clears. It was the intention to start the Colgate down the lakes at noon today, but by that time the snow storm had grown worse and the weather was so thick outside the piers that it was deemed inadvisable. However, it is likely that the Colgate will pull out by early tomorrow as better weather is promised by then.

The first boat to start out last year was the Charles S. Hebard, leaving on April 17.

Word received here today says that no steamers have left Port Arthur and Fort William. The southwest wind that has been prevailing has driven the slush ice back into the bay and progress is very much hampered.

A big fleet of vessels is known to be on its way to the Sault from the lower lakes, and will wait there for further orders. New orders will not be given them until it is pretty well established that they can get through the ice at Whitefish bay, and the indication now is that that will be soon, for dispatches from the Sault today say that the southeast wind did not blow the ice out very far, and as there is a northwesterly wind due to start there some time this afternoon, the ice will be probably blown well back into the bay, again closing it up.

Grain Loads Waiting.

Eighteen vessels are in the Duluth harbor, loaded with wheat, and waiting for an opportune time to get away for the lower lakes. The steamer P. A. B. Widener of the Pittsburgh fleet will be moved to the ore docks this afternoon and will be loaded either today or tomorrow, ready to go as soon as conditions seem propritious. The steamer Cotcher, which passed Whitefish this morning is not coming to Duluth but is headed for Fort William.

The steamers having grain aboard, and the amount carried are the following:

	Bushels.
J. J. H. Brown	280,000
City of Bangor	213,000
H. H. Brown	160,000
Cygnus	242,000
Corvus	245,000
Colgate	105,000
Dimmick	251,000
Hoyt	225,000
B. F. Jones	374,000
S. R. Kirby	100,000
La Salle	105,000
Pathfinder	135,000
E. C. Pope	142,000
Moses Taylor	245,000
Indus	180,000
Durston	265,000
Maruba	120,000
Total	3,510,000

BEGINS HER LAST TRIP ON LAKE

Steamer H. H. Brown on Reaching Buffalo Will Go to Coast.

When the steamer Harvey H. Brown steams out of Duluth, which will probably be tomorrow, this port will bid her farewell, for she will probably be starting the last trip she will ever make on Lake Superior. The Brown was sold last fall by L. C. Waldo of Detroit to the Coastwise Steamship company of New York.

When she arrives at Buffalo and delivers the cargo of 160,000 bushels of wheat which she is taking down the lakes, it is said that she will be there cut in two, bulkheaded and taken through the Welland canal and the St. Lawrence river to the coast, to enter the coastwise trade.

The Brown was built in 1894 and is a steel steamer of good type. She is 351 feet long with a beam of forty-one feet and a gross tonnage of 2,674.

WHITEFISH PASSAGE IS FAIRLY CLEAR

Conditions Not Overly Favorable Yet—Kotcher Leaves Through Ice.

Sault Ste. Marie, Mich., April 21.—(Special to The Herald.)—Upbound steamers are experiencing a little trouble in the ice below Sailors encampment. The Kotcher which left here yesterday, left Whitefish Point at 6 a. m. today.

The ice breaker, St. Ignace, which has been working around the point ever since her arrival reports by wireless that the passage is fairly clear but weather conditions may bring the ice back again. The two whalebacks and the two tugs with the St. Ignace will remain in Whitefish until everything is clear.

Indications are for a northwest storm.

Upbound steamers are proceeding cautiously.

LIGHT CHANGES.

Hydrographic Department Gives Notice for Opening of Navigation.

The hydrographic department has just issued notice of changes, discontinuations and substitutions of lights and buoys for the opening of navigation. Those vessels plying in and out of this harbor are as follows:

About May 1, 1916, the characteristic of Portage River pierhead light will be changed from fixed red to flashing white every three seconds, thus, flash 0.3 seconds, eclipsed 2.7 seconds.

On the opening of navigation in 1916, the color of the light on Lake St. Clair gas and bell-buoy 20A will be changed from white to red. The new light will have a luminous power of thirty-five candles and a visibility of seven miles.

The Canadian government has given notice that the red gas-buoy moored on the western edge of the bank at the lower end of Fighting Island, 2,500 feet 33 degrees from Grosse Isle north channel front range light, has been discontinued.

NAVIGATION POSSIBLE.

Heavy Ice Still in Chequamegon Bay But Not Impassible.

Ashland, Wis., April 21.—The tug Ashland which opened a channel from Ashland to Bayfield Wednesday, remained at Bayfield over night and Thursday went to Stockton island. The tug Henry W. of Bayfield reached the island from Bayfield Wednesday afternoon. It was found that the men on the island, from whom nothing had been heard since the ice began to break up ten days before, were well, only one serious case of sickness having developed.

Heavy ice in the vicinity of Houghton Point was encountered, but generally speaking, it is now possible to navigate vessels at any point in the region of the Apostle Islands and Chequamegon bay, although extensive ice fields may be encountered anywhere.

BOAT FOR PORTAGE LAKE

Hancock Interests Buy Sailor Boy From Sturgeon Bay Firm.

Hancock, Mich., April 21.—The steamer Sailor Boy, the property of the Hart Transportation company of Sturgeon Bay, has been sold to Hancock parties. It is said $7,000 was paid for the craft. A larger steamer will be bought by the Door county concern to be put in traffic on Green bay between Green Bay, Sturgeon Bay, Escanaba, Mich., the Sault and intermediate ports of call.

The Sailor Boy is a 162-ton boat, 100 feet long, with a twenty-four-foot beam. The boat was built in 1891 and rebuilt six years ago. The new owners will use the vessel in the excursion business on Portage lake.

Coast Guard Begins Season.

The coast guard station opened for the season yesterday. Capt. M. A. McLennan is in charge as usual, and has eight men with him. No additional equipment has been furnished the guard since last season, for they were given a large new power boat during the previous winter, and are in pretty good shape for such service as they may be called upon to give during the season.

LIGHTHOUSE TENDER WILL BEGIN SEASON

The lighthouse tender, Marigold, will leave Duluth next Tuesday to take the keepers of the lights in the Lake Superior district to their stations and to outfit the various lighthouses for the season. Capt. J. N. Lanstray of the tender, has just made announcement to that effect. On the return trip the work of placing the buoys in Duluth harbor will take place, which will be in about two weeks.

The trip will be made to Split Rock, Rock of Ages, Passage Island, Manitou, Stannard Rock and Granite Rock. A new bell buoy costing $1,000 will be taken to replace the one lost last winter at Passage island.

THAT LIVER IS NO GOOD that is so lazy it lets the skin do part of its work. The skin turns yellow doing it. Such a liver upsets the whole system. Take Hood's Pills, they put the liver to work; best for biliousness, yellowness, constipation. Do not irritate nor gripe. Price 25c, of druggists or C. I. Hood Co., Lowell, Mass.

Detroit Passages.

Detroit, Mich., April 21.—(Special to The Herald.)—Up: H. H. Rogers, 8:20 p. m.; Andrews, 8:40; Ball Brothers, 9:10; A. S. Upson, 9:30; Saxona, 9:40; Reed, 9:50; Kopp, 10:10; Boland, 10:20; Moll, 12:40 a. m. Friday; Sinaloa, 1; Hoover & Mason, 1:40; Goulder, 2; Argo, 3:30; Livingstone (big), Philbin, 4; Congdon, 4:10; Barnum, 4:30; Wolf, (big), 4:40; Fulton, 4:50; M. A. Bradley, 7; Manchester, 7:10; Houghton, (old), 7:20; George Crawford, 7:30; Maunaloa, 7:40; Sam Morse, 8; Truesdale, 8:15; Mataafa, 8:20; England, 8:30; Stanton, 8:40; Frick, Ilxby, 8:50; Coralia, 9:10; J. T. Hutchinson, 9:15; John P. Reiss, Watson, 9:20; W. W. Brown, 9:40; Peter Reiss, 9:50; James Davidson, 10; Sonora, 10:30; Sierra, 10:50; French, 11; Malletoa, 11:10; Fairbairn, 11:20; M. C. Smith, 11:30.

Down: Wyandotte, 4 a. m. Friday.

Sault Passages.

Sault Ste. Marie, Mich., April 21.—(Special to The Herald.)—Up: Harvester, 10 last night; Cort, Nielson, Morgan, Percival, Rogers, 5 a. m. Friday.

Artistic Sugar Baskets for Easter, $3 and up. Minnesota Candy Kitchen.

ADDITIONAL SPORTS

NEWT RANDALL OUT.

Milwaukee Club Unconditionally Releases Duluth Player.

Toledo, Ohio, April 21.—Newt Randall and Joe Burg, players on the Milwaukee American association baseball team, have been unconditionally released, President Timme of that club announced here today.

Timme also announced that he is seeking to obtain Outfielder Beall of the Cincinnati Nationals, a Milwaukee player last year and now reported to be on his way back to the minors.

INDOOR BASEBALL AT "Y" GYMNASIUM

The indoor baseball season of Duluth will come to a close this evening when the Y. M. C. A. team, champions of the Head of the Lakes, will take on the West End Athletic club crew at the Y gym. The game is expected to be close and exciting and, undoubtedly, a large crowd will turn out to witness the battle.

Would Be School Official.

Grand Forks, N. D., April 21.—(Special to The Herald.)—Harold Bond, formerly an outfielder on the Grand Forks team in the Northern baseball league, is a candidate for superintendent of schools of Slope county, N. D.

HIGHER PER CAPITA MONEY CIRCULATION

Washington, April 21.—The population of continental United States on April 1 was 102,004,000, as estimated by the treasury department statisticians in computing the per capita money circulation of the country, which they place at $88.41, an increase of $3.67 over the per capita circulation on April 1 last year.

Italians Occupy Heights.

Athens, April 21, via Paris.—Italian forces have occupied Thanassi, Fageon and Klorka heights in northern Epirus, near the Greek-Albanian frontier. They are fortifying these positions with heavy artillery.

New Klosfit Silk Petticoats at $5.00. Others at $1.00, $1.98 and $2.98.

The Leiser Company

24 and 26 West Superior St., Near First Ave. West

Silk Hosiery for Easter. A variety of colors in Onxy and Gotham Silk Hosiery at 50c, $1.00 and up.

Pretty Silk Camisoles at $1.00, $1.25 and $1.50

The Blouse Department Invites Your Attention Saturday to

New Easter Blouses That Are Pleasing

Whether a voile, a crepe de chine, a Georgette, the blouse you ultimately select at this store will be chosen from dozens of styles equally as pleasing. It is a matter of pride with us that we are enabled to show so many pretty styles at each of these prices—

Especially Noteworthy Showing at **98c, $1.98, $3.75, $5**

—First Floor

$15.00 *for These Coats, Saturday*

and there are scores more equally as attractive here for this price. Chinchillas, checks, coverts, gabardines and mixtures—many that were formerly higher priced have been reduced to this price for Saturday.

Others at $10, $19.75, $22.50, $25.00 up to $35.00

Buy a Skirt for Easter

A revelation of styles that is appealing to the fashionable women; with a blouse makes a stylish outfit; wonderful values. A choice of 10 styles—

at $5.00

Others at $6.50, $7.50, $10, $13.75 to $35.00.

Dress up for Easter—an Opportune Sale of Dresses

200 Stylish Dresses Sacrificed were $16.50 to $35—now

$12.50 $18.50 $22.50

Other high-class dresses reduced to $29.75, $35.00 and $45.00.

D. H., 4-21-16.

The Boy's Easter Outfit

Consider the little chicks.

* * *

Tomorrow is the Saturday before Easter and in spite of the bad weather we expect to fit out many hundreds of boys, for every boy, whose folks can half afford it, wish to wear something new on Easter morning.

* * *

Hats, Caps, Blouses, Shirts, Underwear, Stockings, Shoes—all the little things that belong to a boys' outfit are to be found here in rich profusion, such as is only possible at the beginning of a spring season.

* * *

"Quality" as always, is our first consideration. Where, owing to the present conditions, it has been a question of lowering the quality to maintain the old price, we have preferred to maintain the old quality even if the price had to be raised a trifle. We feel sure all old Columbia customers will applaud our course of action.

STYLES

"Service" is another of our serious first principles. Service in waiting on you, service in delivering, service in insisting that every article must give you full satisfaction.

* * *

Boys' suits for all conditions of fathers—$2 to $12.50, and a wonderful selection of our year-round bargain—the $4.90 Columbo Special, with two pair of kincker trousers.

* * *

We'll be open till 10:30 o'clock tomorrow night to wait on the multitude.

Duluth, Minn. Columbia Clothing Co At Third Ave. W.

Foot-Note: Iron Clad Shoes for boys and girls.

DEFECTIVE PAGE

MORE BARGAINS-- BETTER BARGAINS and no end of them listed for you today. SENSATIONAL REDUCTIONS THAT WILL MAKE THIS TOWN TALK. Even though this great sale offered hundreds upon hundreds of bargains when it started, the additional bargains are better than ever.

IT'S THE LAST SALE

FINAL WIND-UP —of the— **4 LEADERS** CLOTHING CO.

All $7.50 Suits Final Clean-up **$2.98**

SUITS *Any Fancy Suit in the House— All Latest Styles-- Selling Out at only* **$9**

$6.00 Slip-ons at this sale **$3.98**

$18 Blue Serge Suits— Final Wind -up Price **$12.86**

A Big Assortment of $1.50 and $2 Shirts at This Sale **97c**

These Are Only a Few of Our Special Easter Offerings

4 LEADERS

15 EAST SUPERIOR STREET.

CLAPP LETTERS ASK FOR SUPPORT

Says He Will Deliver Memorial Day Address in Duluth.

St. Paul, Minn., April 21.—Letters from Senator Moses E. Clapp, asking support in his campaign for re-election, have been received this week by several prominent Republicans of the Twin Cities. They offer the first definite evidence of Senator Clapp's intentions. He has refused repeatedly to make statements to the newspapers.

"I would very much appreciate it if you could support me in the coming primary," says one of the letters. In others the senator elaborates on the campaign prospects. He says he will have little time to campaign owing to the session of congress, but he will deliver a Memorial day address at Duluth, and expects about that time to make several speeches in the state. He says he will depend mainly on the efforts of his friends. He will present his record in the past fifteen years, especially claiming credit for the amendment providing for direct election of United States senators.

INVITATION SENT TO OVERSEA DOMINIONS

(Correspondence of the Associated Press.)

London, April 5.—England has invited the parliaments of the various oversea dominions to send representatives to visit Great Britain in July to see the efforts that are being made in the prosecution of the war and to exchange opinions on war questions. The numbers invited are: Australia, ten; Canada, ten; South Africa, six; New Zealand, four; Newfoundland, two.

Over 118 and 120 West Superior Street

SAMPLE CLOAK AND SUIT SHOP

Elevator Service Through Kelley's Hdw.

Easter Preparedness

We are, you **should** be prepared for Easter Sunday, by having one of our splended spring

Coats, Suits, Dresses

many beautiful styles and materials to choose from, and at a saving of

$10 to $20

D. Van Baalen & Co.

WEST END

HOLD UNION GOOD FRIDAY SERVICES

Four Churches Unite at West End; Other Churches Observe Day.

Four Scandinavian congregations held union services this morning at the First Norwegian-Danish Methodist church, Twenty-fourth avenue west and Third street. The congregations taking part were those of the Swedish Methodist, Swedish Baptist and Swedish Mission churches. Rev. Swaney Nelson, pastor of the Swedish Baptist church, delivered the principal address. Special music was also rendered.

Services were also held this morning at Bethany Swedish Lutheran church, Twenty-third avenue and Third street, Rev. C. A. Eckstrom spoke.

English devotional services were held from 12 to 3 o'clock this afternoon at St. Peter's Episcopal church. Rev. W. E. Harmann, rector of the church, was in charge.

CHOIRS UNITE ON EASTER PROGRAMS

Special Union Services Will Be Held Next Sunday.

Preparations are being made by church choirs for special programs to be presented Easter Sunday at the churches of the West end. Special music is being rehearsed by the choirs and Sunday schools.

At the St. Peter's Episcopal church, Twenty-eighth avenue west and First street, the choirs of St. Peter's and Christ's Episcopal churches of Proctor will present the program at 10:30 o'clock. The united choirs will render the same program Sunday afternoon at 4 o'clock at the Proctor church.

"The First Easter," a cantata, will be sung by the choir of the Grace Methodist church, Twenty-second avenue west and Third street. The choir has been rehearsing the cantata under the direction of Mrs. J. Emmett Porter. The soloists will be Mrs. Porter, Mrs. David Adams and Mrs. C. J. Kelley.

The Sunday school of the First Swedish M. E. church, Twentieth avenue west and Third street, will present the principal program at the church Sunday evening. Special music has also ben planned for the morning service.

A musical program will feature the services Sunday evening at the First Norwegian-Danish M. E. church, Twenty-fourth avenue west and Third street. The soloists will be Miss Nora Otterson and Harold Larson. A trumpet solo will be given by Ernest Paulson.

At St. Clement's Catholic church special music will be rendered at the various morning services. The program has ben arranged under the direction of Joseph von Drashek, choir director, and Mrs. Emil Borth, organist.

TO GIVE ORIGINAL COMEDY.

Street Car Men Will Burlesque Incidents of a Day's Work.

Employes of the Duluth Street Railway company will present an original comedy sketch, burlesquing a day's work on a street car, at the clubrooms next Tuesday and Wednesday evenings. The play will be given two evenings in order that every employe of the company may attend.

Invitations have been given both to local and Superior employes and their families. Special cars to bring the Superior visitors to the performances have been arranged for.

In addition to the play, a short musical program, including orchestra and vocal numbers, is being prepared. The play is being rehearsed and arranged under the direction of Robert Thompson.

Final Sermon of Series.

The final sermon of a series of revival meetings will be given this evening by Rev. Milton Fish, pastor of the Central Baptist church, Twentieth avenue west and First street. The pastor will speak on the subject, "It Is Finished." Special music will be furnished by the young people's society.

Will Discuss Grade Crossings.

The French Naturalization club will hold its regular business meeting this evening at French hall, Twenty-fifth avenue west and Third street. The club will discuss grade crossings in this end of the city, with the view of seeking warning devices from the railroad companies to be installed on the crossings.

Sunrise Meeting.

A sunrise service to be held at 6:30 o'clock at the Second Presbyterian church, 1515 West Superior street, will feature the observation of Easter Sunday morning. Special passion week services were conducted at the church last evening by Rev. J. A. McGaughey. The pastor will also conduct services at the church tonight. Special musical programs have been planned for the Sunday forenoon and evening services.

West End Briefs.

Mrs. William Chesser of Moose Lake is a guest at the home of her brother and sister-in-law, Mr. and Mrs. A. Lofgren, 2305 West Second street.

Raleigh Gottschald, 6 South Thirteenth avenue west, left yesterday for Livingstone, Mont., where he will spend a month visiting relatives.

Mr. and Mrs. C. R. Taylor of Minneapolis, who have been visiting relatives in this end of the city, left last evening for their home.

Plans for an active membership campaign were made last evening at a meeting of Rice's Point Lodge No. 80, A. O. U. W., held at the Columbia hall, Twentieth avenue west and Superior street.

Carl Baumquist of Grand Forks, N. D., is spending a few days visiting friends in this end of the city.

Modern shoe repairing at Economy Shoe Works, 204 20th A. W. A. Thoren.

Guaranteed raincoats only $5. "3 Winners" removal sale.

Investigation brings you here Comparison brings you back

French & Bassett Co. GOOD FURNITURE

West End Undertaking Company

2118 WEST FIRST STREET.

Nyberg & Crawford, Managers.

FREIMUTH'S | Store opens 8 o'clock, closes 6. Saturdays, opens 8:30, closes 9:30. | FREIMUTH'S | We make daily deliveries to all parts of Duluth and Superior. | FREIMUTH'S

WE GIVE AND REDEEM SECURITY VOUCHERS

Song Hits From 'The Only Girl'

35c values 27c

They're here in our Music Section, now. Three of the popular Song Hits which are being featured in "The Only Girl" at the Lyceum Theater this week.

"When You're Away"
"You're the Only Girl"
"Tell It All Over Again"

88-note Player Piano Rolls—guaranteed to track perfectly, at 25c each.

—Music Dept.—Main Floor.

Religious Books Reduced One-Third

Prayer Books, Testaments, Common Prayer Books and Common Prayer and Hymnal combined.

All at special Easter prices of one-third less than regular.

$2.00 Prayer Books $1.45
$1.50 Hymnal and Prayer Book .$1
$1.00 Testaments 65o
75c Common Prayer Books....50o

—Books—Main Floor.

Tomorrow! Then the Easter Parade!

And a gay parade it will be, too, with an overwhelming predominance of Freimuth's Suits, Coats, Gowns and fine apparel for Women, Misses and Children. With the daily influx of new things our stocks are as complete and varied as at the beginning of the heavy Easter selling. If your wardrobe is not complete you can yet be perfectly satisfied, here tomorrow.

Suits at $19.50 to $29.50

Nobby new models of fine wool fabrics and silk and wool combinations. High class, stylish workmanship throughout.

Stout Suits $35 to $75

Another shipment of 35 large Women's Suits; sizes 44 to 54 bust, in black, blue, gray, brown and checked and striped effects.

Smart Coats $15 to $59.50

Hundreds of smart coats in mixtures, serges, poplins, Shantung, silk taffeta and whipcords in every imaginable coloring. For auto, street or dress.

Fine Silk Skirts $6.95 to $29.50

A fine showing of desirable silk skirts in taffeta, silk poplins and plain and striped silks, at $6.95 to $29.50.

Children's Coats $3.95 to $19.50

A complete assortment of nobby spring and summer coats for children and misses, in silks, satins, crepons, serges, poplins, checks and corduroys; ages 2 to 8 at $3.95 to $12.50; ages 8 to 14 at $7.50 to $19.50.

Rain Coats for Girls $4.50

The Aviation Coat with hood is the newest garment for spring showers, at $4.50. Also a showing of mixtures with rubber backs for school or auto wear, at $5.

"Jack Tar" Middy Blouses

Another shipment just received. Smart styles in corset jeans, gabardines, nobby silk stripes and high colored jerseys, at $1.00 to $3.95.

"Wirthmor" Waists $1.00

Another lot of those stylish waists; reproductions of high priced styles and well worth $1.50 to $2.00, at only $1.00.

—Ready-to-Wear, Second Floor.

The "Last Word" in Easter Millinery

—at $7.50 —and— $10

At $7.50 You will find hemps, Milan hemps and liseres, in a decidedly snappy showing of individual shapes for women and misses—for instance, Sailors, Turbans, Hussars, Tricornes, trimmed with quills, ribbon and flowers.

At $10.00 Georgette Sailors, floral Turbans, Gainsborough effects and Poke Bonnets; with trimmings of gaura, ribbon, wings, birds, etc. For street, dress or semi-dress wear, in a complete assortment of shades to match any suit or gown.

Jaunty Trimmed Hats for Juveniles

Special Showing at $1.50

They are neat little styles of China, Milan and hemp in sailors, mushroom shapes and soft rolled brim effects. You may choose from white, black, Belgian blue or rose shades. A wide variety of trimmings in combination of velvet ribbons, flowers, quills, etc., which harmonize with the colors of the hat. A most desirable collection, each.... **$1.50**

Colored Organdie Neckwear Special at 65c and 69c

Beautiful Colored Organdies combined with white. You may choose from double sailor, double cape and single cape effects, or vestee and small standing collars if you wish. The edges are hemstitched, rolled or embroidered, in every delicate spring shade to match your new suit or gown, at 65c and 69c.

Ostrich Ruffs on display in the Neckwear section. A complete showing of plain and two-tone effects at $1.69 to $10.

—Neckwear—Main Floor.

New Rogers Silverware for the Easter Table

Certainly, madame, you will want your table to look spic and span for Easter. We feature the new Rogers Ashland patterns in a complete showing of all desired pieces.

Cold Meat Forks, each.....89c
Gravy Ladles, each $1.00
Teaspoons, set of six $1.48
Dessert Spoons, set of six.....$2.69
Butter Spreaders, set of six.....$2.50
Salad Forks, set of six.....$2.95
Knives and Forks, set of twelve.....$4.75

—Silverware—Main Floor.

40c and 50c Asst. Chocolates at 33c per pound

Freimuth's Special Fresh Assorted Chocolates; cream centers, nut tops, nugatines, milk chocolate caramels, peppermints, etc. Boxed for the asking at 33c a pound.

Also a fresh shipment of Page & Shaw Chocolates at $1 a pound, and Martha Washington Chocolates at 50c a pound.

—Candies—Main Floor.

Beautiful Potted Easter Lilies

50c, 75c and $1

This is 25% cheaper than you can buy them elsewhere.

Special Jewelry Novelties

SOLID GOLD LAVALLIERS, set with genuine cut diamonds; several pretty designs to choose from; regularly $8.50; tomorrow..... *$5.00*

HANDSOME BROOCHES and Bar Pins; gold filled and set with beautiful, sparkling stones. A rare collection at 50c to $2.50.

GOLD FILLED ROSARIES, in a choice of beautiful colored or plain white beads, at 95c to $3.50.

NEW WRIST WATCHES, with a neat leather band bracelet and small gun metal or silver watches of Swiss make, at $3.00.

—Jewelry, Main Section.

Women's Fine Spring Hosiery Specials

At 29c Vegetable Fiber Hosiery in all the predominating shades, also black and white. Made with lisle toes and heels and extra garter hem; elastic tops.

At 50c Thread Silk and Vegetable Fiber Hosiery in black, white and all the new colors. Made with lisle toes, heels and soles and garter hem tops.

At $1.00 Pure Thread Silk Hosiery in a very special quality; in new fancy shades and standard colors; made with lisle heels, toes, soles and garter tops.

At $1.25 New striped and two-tone effects of all pure thread silk; in every color imaginable.

—Hosiery, Main Floor.

Women's Gloves of Washable Kid at $1.50 and $1.75

Gloves to match your new Easter Suit or your colored shoes; in white, ivory, sand, Newport, pearl gray, battleship gray and tan; one-clasp styles with neat embroidered backs. Very practical and stylish, at $1.50 and $1.75 a pair.

—Gloves, Main Floor.

New Handkerchiefs

Women's fine sheer quality Irish linen Handkerchiefs, with plain white or colored hand embroidered corners; a regular 35c value; special for Easter at *25c*

Women's pure linen hand embroidered Handkerchiefs, 3 in a fancy box; regularly 75c, at..... *58c*

—Main Floor.

Thomson's Fashionable "Glove-Fitting" Corsets

WE are headquarters for those wonderful Corsets, with which thousands of knowing women every day of the year enjoy grace, beauty and supreme comfort.

The materials vary from Brocades to simple Batiste, the lines vary from those of the plumpest to those of the slimmest of women. But the quality—the style—the fit are always the same. Special model

at $2

Men's Shirts—Special at 59c {Regular $1 Values

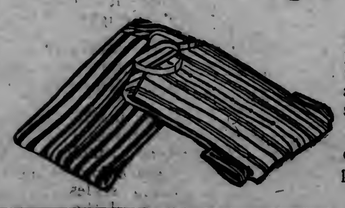

Snappy new Spring patterns in striped and figured effects. The popular new laundered cuff styles. Guaranteed absolutely fast colors and perfect in fit and wear. A special sale of regular $1 value at 59c.

New Silk Neckwear, 50c—Large, open end four-in-hand shapes; snappy patterns.

—Annex—Main Floor.

Women's Combination Suits

Fine Swiss ribbed Combination Suits in light and medium weight; low neck, sleeveless and low neck, wing sleeve styles; knee lengths with cuff or lace trimmed knee; sizes 34 to 38 at 50c; sizes 40 to 44 at 65c.

FANCY VESTS, in various styles, at 35c each or three for $1.00.

—Underwear, Main Floor.

15c EASTER NOVELTIES 10c

An assortment of Easter Novelties and Party Favors, reduced to close out. Baskets of Candies, Nests, Rabbits, Chicks, etc. Regular 15c novelties at 10c.

—Candy Section—Main Floor.

Freimuth's

VALUES IN THE BEAUTY SHOP

For complexion comfort use "Luxuria," Harriet Hurlet Hubard Ayres famous cleansing cream—jar, 50c.
24-in. Wavy Human Hair Switches.$1.49
30-in. Switch for the new braid style.$3.98

—Beauty Parlors—Second Floor.

DEFECTIVE PAGE

GOOD FRIDAY IN DULUTH

Not Observed By Ordinary Lines of Business; Stores Open.

Public Offices Are Closed; Churches Hold Special Services.

Good Friday is being observed in most of the churches and by the employes of all public offices. Stores, offices and the usual lines of business remain undisturbed by the holiday, the only exceptions being that the board of trade and the stock markets have suspended business for the day and the banks are closed, for Good Friday is a legal holiday.

The postoffice has curtailed its service in observation of the day. Only two mail deliveries were made in the downtown district and one in the residence districts, the money and postal savings bank windows were closed all day, and the stamp, registry and general delivery windows were open only a part of the time, the three being open from 8 a. m. to noon and the stamp window again from 4 to 6 o'clock in the evening.

The public library is closed so far as the obtaining of books is concerned, but the reading rooms were open from 2 o'clock this afternoon until 9 o'clock in the evening.

In the Churches.

Several of the churches of the city, aside from the Roman Catholic and Episcopal churches, held religious meetings today or will tonight. Most of such meetings, however, are in the way of communion with short addresses. The Episcopal churches of the city, and some of the Lutheran churches, held continuous services from noon until 3 o'clock this afternoon in commemoration of Christ's march to Calvary, bearing the cross upon which He was crucified.

In the Catholic churches, the way of the cross was celebrated at 3 o'clock in the afternoon. Tenebrae will be celebrated at 7:30 p. m.

At the First Methodist church this evening, Dr. Hoffman, the pastor, will conduct communion, and at the First Presbyterian church at 7:45 this evening, "The Crucifixion," by Stainer, will be presented by the choir and chorus.

AITKIN MAN IS STABBING VICTIM

Edward Lundmark Is Killed During Row at Sutton, N. D.

Fargo, N. D., April 21.—Edward Lundmark of Aitkin, Minn., is dead, and John Sande of Eau Claire, Wis., is seriously injured, while George Myrs is being held at Cooperstown charged with murder.

The stabbing took place at Sutton, N. D., Monday night, and Sande was brought to a Fargo hospital for treatment.

Lundmark and Myrs had quarreled and as an outcome of the fight Myrs used a knife on Lundmark and the latter's companion, Sande. Lundmark died almost immediately, but Sande, it is expected, will recover.

RED LAKE SWEPT BY FIERCE WIND

Heavy Damage at Red Lake Agency By Work of Hurricane.

Red Lake, Minn., April 21.—Buildings at the Red Lake Indian agency here were damaged heavily by the hurricane that swept across the lake yesterday, driving floating ice mountain-high upon the shore. Small buildings along the shore were crumpled up like egg shells and it is feared the total damage will pass $30,000.

Red lake was never lashed by such a storm in the memory of the "oldest inhabitant."

Seized Launch Wrecked.

The launch Mud Hen, which was seized by the government last fall for alleged illegal liquor traffic, was crushed by the ice. The loss is estimated at $6,000. The launch Nonemah, owned by William Cook, also was wrecked. It is a 35-foot pleasure craft and is valued at $5,000. The government launch Chippewa, which lies further on shore, is in danger of destruction.

AITKIN WOMAN'S WORK APPRECIATED

Honor Guest of W. R. C. After Eighteen Years of Service.

Aitkin, Minn., April 21.—(Special to The Herald.)—At a meeting of the W. R. C. held Wednesday evening Mrs. W. O. Eddy was made the honor guest of the evening after eighteen years of faithful and efficient work as a member and was presented by Mrs. F. H. Osterhout, in behalf of the corps, with a purse of money as a silver shower from the members of the organization. The executive committee furnished the refreshments and a social hour followed.

Arrangements have been completed for the appearance of the Carleton college glee club at the opera house Friday evening April 28 under the auspices of the Congregational church.

The high water has made a fine lake in the bed of Ripple river and many local people are in favor of damming the mouth of the stream and holding the water at the present stage. A number of pleasure boats are being used and the young people are enjoying the sport while it lasts.

Lester Spalding, who returned home last week from service in the English army, gave an interesting lecture in the opera house Wednesday evening for the benefit of the firemen's fund.

Miss Esther Morris came home Wednesday from the Superior normal for a short vacation.

Teachers on Vacation.

Among the Aitkin teachers who have been spending their spring vacation elsewhere are, Miss Ella Mork, St. Peter; Miss Edith Perry and Miss Orpha Cheney at Glenwood; Miss Inga Rude, Lansford; Miss Elizabeth Cox and Miss Ruth Young, Duluth; Miss Rhue Young, McGregor.

Mrs. R. A. Mather returned Sunday from Cedar Falls, Iowa, where she was summoned by the serious illness of her mother, Mrs. W. H. Thomas of this place, who had gone there on a business trip. Mrs. Thomas accompanied her daughter to Minneapolis, where she will remain for a time before coming home.

Miss Martha Marthenson, daughter of Mr. and Mrs. John Marthenson of Aitkin county, and Carl Erick Skog of Ironton were quietly married Monday afternoon at the Swedish Lutheran parsonage, Rev. J. A. Gustafson reading the service. The young people will make their home at Ironton.

Chauncey Barrott and Miss Ella Oberneault, both of Aitkin county, were married April 8, in Duluth.

Miss Anna Otteson and Knute Berglund, both residents of Aitkin county, were married Thursday afternoon at the home of the bride's parents, Mr. and Mrs. P. O. Otteson at Malmo.

W. B. Ladd struck a flowing well this week on T. R. Foley's residence lots in this village at a depth of 150 feet. An iron formation was found, but no further exploring will be done.

STUMP PULLING DEMONSTRATION

Northwestern Wisconsin Is Showing Interest in Coming Exhibition.

Madison, Wis., April 21.—(Special to The Herald.)—Much interest is taken in the stump-pulling contests to be held at sixteen points along the route of the land-clearing limited, on its tour in May and June of twelve counties in Northern Wisconsin.

By means of this series of exhibitions and demonstrations, the settlers in each of these counties will be given the opportunity to compare different types of machines, which are being manufactured for stumping and clearing land.

The use of simple home-made hand-stumping machines will be shown, as well as the horse and gasoline power rigs. Dynamite and hand-power pullers will also be used.

Two or three days' time will be spent at each stop en route. Land for demonstration purposes, as near the tracks as possible, will be secured in advance by county agricultural representatives and other local agents. The clearing will be made under actual working conditions, all stumps and other hindrances to the plow being taken as they come.

In case of unfavorable weather, the meetings will be held in the town halls or other places, where illustrated talks will be given and models exhibited.

Train's Itinerary.

The route of the train, announced this week, is as follows: Mountain, Oconto county; Deerbrook and Elcho, Langlade county; Crandon, Forest county; Three Lakes, Oneida county; Eagle River, Woodruff, Vilas county; Bayfield, Bayfield county; Phipps and Radisson, Sawyer county; Bennett, Douglas county; Spooner, Washburn county; Barronette and Rice Lake, Barron county; Cornell, Chippewa county, and Hannibal, Taylor county.

The enterprise will be co-operative in nature, representatives of the college of agriculture working in conjunction with the railroads and companies engaged in the manufacture of stump-pulling and piling machinery and explosives. The train will be operated over the lines of the Northwestern and the Omaha railroads.

BETTER DEVILS LAKE.

"Spotless Town" Is Slogan of Commercial Club of City.

Devils Lake, N. D., April 21.—(Special to The Herald.)—"Make Devils Lake spotless," is the slogan of the Commercial club. M. R. Hovde, observer at the Federal weather bureau, is chairman of the civic improvement committee and an active campaign has been mapped out to better conditions. The school children have been made inspectors of their homes, examining conditions as to fire safety and sanitation. These reports, properly filled out, admit them to local theaters, and the cards become the property of the fire and health departments of the city.

Ward County Indorses Burke.

Minot, N. D., April 21.—(Special to The Herald.)—At a well attended meeting of the Democratic Ward county committee, resolutions were adopted indorsing John Burke for senator. This is considered significant in that Hellstrom was two years ago given a majority for governor.

In Tune With the Great Eastertide!

Glass Block

The Tea Rooms Saturday Night
Special Easter Turkey Dinner With Music, from 6:00 to 8:00—75c

Glass Block

Easter Sweets
Genuine Creole Pecan Pralines from New Orleans, $1.00 for 2-lb. box; 60c for 1-lb. box. Pure Maple Sugar, and other delicacies.

Fur Storage
Cold Dry Air
Furs remodeled and repaired at specially advantageous prices, during the summer months. Estimates given.

WHEN all the world's astir with the great preparations for the wonderful Eastertide, the Glass Block joins you in this gladsome anticipation. We're all busy thinking, planning and hoping to enjoy the wonders of the Easter festival. This great store can aid you, at least in part, to realize some of the joys of this glorious day. In the realm of woman all is alluring and truly enchanting. Fashion's favored modes are here in all their charming variations. Just wander around and see the delights of the truly feminine!

Fashionable Footwear for Discriminating Women!

The quality of shoemaking, the perfect grain of leather, the beauty of styles, are well reflected in our line of Geo. W. Baker's shoes.

Champagne, 8½-inch top, turn soles, covered heels lace shoes, **$8.00.**

Light gray, turn sole, covered heel lace shoes, **$9.00.**

White calf with white heel and sole in button or lace, **$8.00**; 9-inch top.

White canvas lace shoes, welt sole, **$5.** Geo. W. Baker, patent leather, with kid or cloth tops, **$5.00** and **$6.00.**

Geo. W. Baker gun metal mat kid with Cuban or French heels, button or lace, **$5.00** and **$6.00.**

Use our Shoe Repair Department. Work called for and delivered free. All work guaranteed.

A Perfect Rainbow The Ribbon Dept.

Novelty ribbons, extremely decorative, attractive colors with picquot edges (for neck and hair bands), in moire and grosgrain. Prices from **10c** to **75c.**

Fashionable Silk Gloves

of Kayser and Fownes makes in all the newest shades, at **50c, 75c** and **$1.00.**

'Washable' Kid Gloves —very much in vogue now, at **$1.50** and **$1.75.**

Little Things for Easter You Might Forget!

Add a Little "Touch" in Neckwear!

to finish the gown or the suit and make it look "just the proper thing." Many new ideas added to our stocks in Maline Ruffs, large Cape Collars, Vestees. Come in and see all that is smart in neckwear.

(Main Floor)

For the Men

Neckwear—A big variety of attractive new styles for spring, **50c.**

Shirts—New styles, perfect and unfading colors—**$1.00** and **$1.50.**

Hose—Heavy pure silk, in all shades, **50c** and **75c.** Fiber silk, in black, white, gray, navy, tan and Palm Beach, **25c.**

Gloves—Heavy all pure silk, double tipped, **$1.00.** (Main Floor)

Sheer Hosiery For Spring Days!

Warm Spring days not only call for sheer hosiery, but sturdy hosiery as well. Our line of dainty and sturdy Silk Hosiery, in all the newest shades, is most complete. Prices from **$1.00** to **$4.98.**

Announcement!

Wednesday afternoon we closed a contract for the enlargement of our Tea Rooms. The new arrangement will largely increase our seating capacity and will relieve periods of congestion, which at times have proven embarrassing to the management.

During the time of alteration, at least, we would kindly request that you do not ask us to make reservations. You realize that the present seating capacity is inadequate, and to accomplish the best results under such circumstances, the tables should not be withheld from service when patrons are ready to occupy them.

We wish to express our very grateful appreciation for the patronage which has made the enlargement essential, and assure you that with our larger equipment we will endeavor to maintain and improve the high standard of service which we believe has given the Tea Room a peculiar charm and individuality all its own.

THE MANAGEMENT.

Charmingly Distinctive Are the Easter Hats

Each hat trimmed in exquisite taste and all are eminently becoming styles. Fix firmly in your mind that here are the best hat values, at—

$4, $5, $7.50, $10, and $15

Here every purse can be economically suited. Every fancy may be easily satisfied and every face becomingly fitted.

A Visit Here Will Be Decidedly Interesting and Advantageous!

Exceptional Values in Children's Hats from 98c up.
(Third Floor)

"Most Any" Corset Won't Do!

"Most any Medicine" wouldn't do if you were ill, would it? You want the particular medicine for your specific ailment.

And if you really care about having a good figure —about retaining your youth as long as possible —about increasing your grace and charm—then "most any" corset won't do either.

You want the particular corset for your specific figure needs.

Naturally corsets differ—in just the proportion that the abilities of their designers differ. So—to be certain of getting the best corset for your figure—it is essential that you select one created by a designer of known skill and reputation.

In the world of corsetry Jennings is generally accounted the foremost designer. He designs Modart Front Laced Corsets exclusively.

If you desire a corset that will fit you perfectly —permit you to breathe easily, give you utmost freedom, mold your figure into permanent lines of grace and at the same time conform to prevailing styles—we urge you to have a trial fitting of the Modart corset.

Most designs $5 to $15. Some $3.50. The Modart style book of spring designs will be sent you on request. (Third Floor)

One Day Sale at The Glass Block Store

No phone orders—no C. O. D.'s at sale prices—no goods sold to dealers.

The Dentoris Company's Easter Offer

1c Sale!

Tomorrow, Saturday, April 22nd

We reserve the right to limit quantities of any one article purchased by any one person.

This sale is for the benefit of our retail trade only.

THE PLAN—Buy any article in the Dentoris line at the regular price and get a second article for ONE CENT. This sale is to advertise the high standard quality of DENTORIS Toilet Goods. Many articles in the line will make splendid Easter gifts. One day only—

Saturday, April 22nd

(Drug Dept.)

DEFECTIVE PAGE

"Looking Younger Every Day!"

What a pleasure to be the "three score and—"man or woman to be greeted this way! Think of the immediate joy and lasting satisfaction to the returning son or daughter to find the parents not growing old.

None but the old fully appreciate youth and its vigor, however. To grow old gracefully is Father Time's best gift to them.

Every day experience proves that a good stimulant properly used will accomplish much to keep the old young. It can't defy age, but most everyone knows of cases where it has prolonged life for years. That's why unprejudiced physicians recommend a good pure whiskey for elderly people.

When a Physician Prescribes Whiskey, Insist on

Duffy's Pure Malt Whiskey

No purer whiskey can be obtained. The grain from which it is made is the best that can be found, and is thoroughly malted to assist digestion. It is also distilled over and over again to remove every possible trace of any injurious substance. It is unlike any other.

With its prescribed advice of a "tablespoonful in water or milk before meals and on going to bed," Duffy's Pure Malt Whiskey has earned the reputation of an excellent tonic-stimulant for temperate use. Its 56 years of continued use by thousands of people has shown that it prompts the stomach to healthy action, promotes digestion and assimilation of food, enriches the blood, and brings strength and vigor to the system.

Make some old friend happy with a bottle of Duffy's. Keep it in your home for emergencies.

"Get Duffy's and Keep Well."

Sold in sealed bottles only. Beware of imitations.

NOTE: Get Duffy's from your local druggist, grocer or dealer, $1.00 per bottle. If he cannot supply you, write us. Send for useful household booklet free.

The Duffy Malt Whiskey Co.,
Rochester, N. Y.

EASTER TRADE BEST IN YEARS

Movement in Vegetables and Fruits Increases 25 Per Cent.

Butter Prices Ease Off; Greenstuffs Arrive in Good Quantities.

Easter trade in fruits and vegetables was the best in several years, Michigan street commission houses say. It is estimated that on an average more than 25 per cent increase over last year in the volume of business was recorded by the various houses, and the extra call for articles coming in the list of luxuries is taken as evidence that Mr. Prosperity is making an extended visit in this community and district.

Dealers aver that trade in the range territory has been making the best relative showing so far this spring. With large forces being taken on by the mining companies, merchants in the towns affected are disposing of large quantities of perishables, and they have no complaints to make on the part of slow pay on the part of customers.

Butter Market Easier.

Consumers are gratified just now over the first sign in weeks of an easing up in the abnormally high butter market that has prevailed during the last two months. While quotations are only off 1 cent, the hope was expressed by an official of the Bridgeman-Russell company today that the recession may be accepted as an earnest of others to follow during the next couple of weeks. The best creamery butter is now quoted at 35@37c a pound, with first creamery at 29@30c.

The output of butter has been showing a substantial increase of late, but at the same time consumption has been so heavy as not to admit of any accumulation of surplus stocks. Duluth dealers are preparing to renew their shipments to the Eastern markets upon an extended scale with the inauguration of service to Buffalo for the season by the package freight steamers.

Egg Quotations Unchanged.

Quotations in eggs are unchanged at 22@23c a dozen. Receipts of eggs from over this territory have been heavy since the beginning of the month, but as packers are now picking up supplies for storage, it is thought the demand will prevent any easing off in quotations below their present basis for some time at least.

Receipts of green vegetables and fruits for the Easter season were good, according to the Fitzsimmons-Palmer company, the Stacy-Merrill Fruit company and the Culbertson Bros. company. On account of the extra demand, however, prices are slightly higher. The range of Louisiana vegetables has improved, and that condition will become more marked as the season advances. A car of new Louisiana cabbage was received here today, being the first of the season.

Strawberries a Feature.

Strawberries are a feature in the fruit list. On account of continued bad weather in Louisiana, the quotations of the best berries are higher, but they are materially cheaper than a year ago. Sales of California and Florida grapefruit are good, attributed by the trade to the quality and price at which the fruit is being offered. Oranges are also in demand, and a better call is coming for bananas. The run in apples continues and stocks are being rapidly cleaned up.

Your Easter Hat

Let it be a Gordon—soft hats and derbies, in the latest styles—

$3.00

Shoes

Correctly designed and carefully made to give ease, comfort and long wear. Educator, All America and other good makes priced from—

$3.50 to $5

Style - Quality - Value

You'll find them all in Gately Clothes. The smart style that distinguishes them from the ordinary. The guaranteed quality—the honest value that assures you satisfactory service—and you'll be convinced that they are your best buy.

Choose Your Spring Suit Now

Tomorrow, Saturday, will be a good time. It's a cinch that after all this rain we'll have some glorious spring weather—and you'll surely want your new suit for Easter. You'll find us well prepared to help you choose it. Over 1,000 suits—in every variety, models for every age and every physique—the new weaves and colors. See them—they are convincing values at

$15, $18, $20, $25 to $35

And Your Spring Topcoat, Too

One of the new knitted coats we are featuring at $22.50 would add much to your appearance and comfort. There are many others in smart styles. Splendid values at—

$18, $20, $22.50 and $25

Guaranteed Rainproof Coats at $7.50 to $15

Boys' Easter and Confirmation Suits

in Blue Serges—sizes 6 to 18, priced at $5.00 to $11.00. Mixtures in smart new styles—new patterns and colorings—dependable fabrics—$5.00 and up.

DRESS WELL—NEVER MISS THE MONEY

You may have a charge account here and pay as convenient—weekly or monthly.

GATELY'S

H. A. Nelson Gen. Mngr.

DULUTH - SUPERIOR - VIRGINIA - HIBBING

EXPANSION SHOWN IN EVERY LINE

Factories Set New High Records in Extent of Output.

All Duluth's varied industries are sharing in the measure of prosperity that has enwrapped the country this year, according to the statements of their managements.

Expansion is the order in every line, the information available going to show that more persons are engaged in manufacturing enterprises in this city than in any previous period. That labor is remarkably well employed, with payrolls of many factories setting new high records is attested by bank officials who comment upon the number of new savings bank accounts being opened and the substantial sums being carried on deposit.

The general air of cheerfulness pervading commercial and industrial circles is also commented upon. It is said also that money is being expended more freely both for luxuries and necessities than at any time in many years.

W. A. Kehtel, proprietor of the Duluth Cigar company at 118-120 West Michigan street, averred today that his factory's operations are showing a phenomenal gain over last year. Additional operators were taken on by him this week, bringing the number of employes on the payroll up to thirty.

"Our sales of Elcora cigars to the Duluth trade have shown the best proportionate expansion," said Mr. Kehtel. "From that I take it that the city's population is increasing and that the public is showing more of a disposition to patronize home enterprises. Our outside trade is also more than holding its own in spite of a wide section of the range territory coming within the dry area."

DENY CAR SHOP RUMOR.

Great Northern Is Not Build Shops at Bemidji.

Bemidji, Minn., April 21.—Denial has been made by officials of the Great Northern that that company contemplates building car shops here.

They also denied that the yards at either Cass Lake or Devils Lake, N. D., would be moved here.

Rumors have been current for some time that the Great Northern would construct shops and move their yards to this city. Some reports were that the Cass Lake yards would be moved to this city and other reports were that the shops at Devils Lake, N. D., would be moved here on account of the supply of water at Devils Lake.

Rumors were that the railway would spend more than a million dollars in the construction of railway yards and shops.

DULUTH BOY WINS HIGHEST HONORS

Henry Wyant Given Bicycle for Record Magazine Sales.

Henry Wyant of 314 East Second street, aged 12, may be president some day.

Of course every mother wants her boy to become president, and every boy by the same token, has a chance. Henry, however, has made an excellent start on the road to success.

Master Wyant decided last December that he wanted a bicycle. Santa Claus might have brought him one, but Henry decided that he wanted to earn the wheel himself.

He entered a contest offered by an Eastern publishing house where several popular magazines are produced, with a brand new "bike" for the boy who would gain the highest number of points during a given time, by selling these periodicals.

To make a long story short, Henry received his bicycle yesterday. He made 5,525 points and the nearest competitor in Duluth had 2,570 points to his credit.

Instead of resting on his laurels, Henry has figured it out that he can cover a great deal more territory, now that he has a bicycle, and incidentally make a good deal more money.

PRISON SERMONS FAIL OF EFFECT

Unitarian Pastor Advocates Sending Inmates to Church of Choice.

Religious services conducted within prison walls never have done any good, nor ever will.

This, at least, is the opinion of Rev. George R. Gebauer, pastor of the First Unitarian church, who advocates releasing small groups of prisoners from the county jails on Sundays in order that they visit the churches of their choice. There they would hear a sermon prepared for the congregation and not one preached directly to them.

"I appreciate, of course, that such a radical departure is not sanctioned by present law, but a way might be provided by legislation within the next year or so," he said.

"My idea," he added, "is that any talk or sermon or religious service held within a prison loses its good effects on the inmates, for these 'prodigal son' sermons are always couched in language that perhaps hurts, however softly the words are chosen or how much in earnest and however sincere the speaker may be.

"I would like to see the law amended so that permission might be obtained to quietly have a small group of these prisoners go to the various churches, with a guard in citizen's clothes, and without attracting the attention of the congregation, go quietly to seats reserved for them in the gallery, where they can hear a sermon directed to the world at large, and hear inspired songs with a feeling that the gospel and the privilege is for them and that the world is not against them—and that God is for them."

ATTACK BY ROOSEVELT

Wilson Unable to Please Roosevelt, No Matter What Happens.

In Any Event, Colonel Contends That President Is Wrong.

New York, April 21.—Col. Roosevelt is out with a statement saying that if Germany does as President Wilson demands it will prove Germany would have given in when he wrote the "strict accountability" note if he had taken the proper position at that time.

And if Germany does not do as the president demands, the colonel said the "strict accountability" note is unpardonable.

Wilson Scored By Colonel.

The colonel's statement, which thus pillories Mr. Wilson's action, whatever its effect on Germany may be, says:

"Fourteen months ago the president's 'strict accountability' note to Germany if it meant anything, meant at least what the present note means.

"Unfortunately, the president's action in Mexico and as regards other matters had been such that Germany did not believe the note meant anything, and acted accordingly. The president's repeated notes since then, interspersed as they were with speeches and statements such as that about being too proud to fight, did not remove the impression, and during these fourteen months ship after ship has been sunk and thousands of lives of noncombatants, including many hundreds of women and children, have been lost."

Wilson Wrong Either Way.

"If Germany does as the president demands it will be proof that if he had taken the proper position at the time of the original 'strict accountability' note, the lives of those noncombants would have been saved and the causes of friction with Germany would have been removed.

"If, on the other hand, Germany does not do as requested, it is well to remember that such a note as the 'strict accountability' note fourteen months ago is unpardonable unless it is backed by the deeds to make the words good.

"If it was meant to be taken seriously and produce results it should have been accompanied by immediate and thoroughgoing preparation, whereas we are not now stronger by a man or a gun.

"Every one of these matters I discussed at the time and I can only repeat that whereas courtesy combined with resolute insistence on one's rights tends to produce peace, a policy of weak submission produces a succession of injuries and then leaves exasperation far more dangerous to peace than courageous insistence on one's rights."

"BOOTLEGGER" ACT IS NOT TO BE REFERRED

Bismarck, N. D., April 21.—Secretary of State Thomas Hall announces that he will not submit to a vote of the people the "bootlegger bill," passed by the last state legislature. He bases his action on an opinion by Attorney General H. J. Linde that the petition is invalid by reason of irregularities in signatures. The bill provides a drastic penalty for "bootlegging," and extends the definition of the word to include traveling salesmen of liquor firms.

RU-BER-OID contains no Tar, Asphalt, Sand, Wood or Paper.

Asphalt makes a good pavement but a poor roofing. Like coal tar it melts and runs in hot weather and cracks in cold weather. Sand, gravel and flint add nothing to the *wear* of a roof, and roll off with exposure to the weather. Wood fibre and paper stock, used in many roofings, rot quickly. We can supply you with a roofing that is made exclusively of tough, heavy felt, waterproofed with a compound which cannot melt, crack, break or rot. This roofing is

Pronounced "RU" as in RUBY

RU-BER-OID ROOFING

COSTS MORE - WEARS LONGER

It costs more than tar, asphalt, and sand-surfaced roofings, but it is *cheaper by the year*, because it lasts much longer. RU-BER-OID roofs put on more than 20 years ago are still watertight and look right.

We *know* that RU-BER-OID will give you lasting satisfaction. Low-grade roofings might be watertight for a while, but RU-BER-OID is *permanently* weather-proof.

Come in and get our prices.

Colored RU-BER-OID (Ka-lor-oid), made in beautiful Tile Red and Copper Green, has all the wearing qualities of the gray RU-BER-OID. The colors are built into the roofing.

RU-BER-OID is widely imitated. The genuine has the "Ru-ber-oid Man" (shown above) on every roll. The U. S. Appellate Court has enjoined imitators from using the word "Rubberoid or any similar name as the trade name or brand" of their roofing.

Baxter Sash and Door Co.
Duluth, Minn.

Why Take a Costly Trip to Hot Springs?

6088 (Sixty-Eighty-Eight) eliminates the *cause* of Rheumatism—acts like the waters of Hot Springs and other resorts. *Guaranteed.* It *must* relieve your

RHEUMATISM

—*must* benefit cases of chronic skin eruptions, biliousness and indigestion—or your money will be returned to you by your own druggist.

6088

Sixty-Eighty-Eight

"Medical Advice on Rheumatism" Free

Now that 6088 is within your reach, without going anywhere for treatment, why should you continue to suffer—why run the risk of the deformities that Rheumatism often leaves? Take 6088 according to directions; it is harmless. Contains no habit-forming drugs. Write for Free Book. It will enable you to detect all forms of Rheumatism—how to relieve pain—how to diet. Write today.

Matt. J. Johnson Co.
Dept. F St. Paul, Minn.

ONLY 7 DAYS LEFT

TO PURCHASE QUALITY FURNITURE FOR THE HOME AT 1/2 PRICE AND LESS

The entire building must be emptied by Saturday, April 29, regardless of the manufacturers' cost. Bedroom, Dining Room and Living Room Furniture will be thrown overboard at a fraction of its real value, as we positively quit business on above date at 10 p. m.

$35

buys this large Acorn Range; regular price is $65.00. Only 3 left in stock.

OPEN EVERY EVENING

and don't forget it's the

CASH THAT TALKS

FURNITURE COVERINGS at practically your own prices and Emil Hasforth (our upholsterer) will do your upholstering work mighty reasonable, right now. Again we say, come to this real furniture bargain feast.

CAMERON FURNITURE CO

2110-2112 WEST SUPERIOR STREET.

DEFECTIVE PAGE

CONVENTIONS IN ILLINOIS

Democrats, Republicans and Progressives Hold State Gatherings.

Republican Deadlock on State Committee Ended By Thompson.

Springfield, Ill., April 21.—Attorney General Patrick J. Lucey of Streator, Ill., was selected for temporary chairman of the Democratic state convention here today by the state central committee. The committee reorganized by re-electing Arthur W. Charles of Carmi chairman.

Little action was expected from the convention beyond organization and the appointment of a nominating committee and a platform committee.

"I have every reason to believe that after arranging for nominating and platform committees the convention will adjourn until some day in September," said Attorney General P. J. Lucey, chairman of the convention.

"The reason for postponing the business of the convention until September," he said, "is to give candidates for state offices a share in framing the platform to be adopted by the convention. By that time, of course, the candidates will have been selected."

Republican Deadlock Broken.

Peoria, Ill., April 21.—Party leaders from every section of Illinois are here today to attend the opening of the Republican state convention.

Early indications were that Fred E. Sterling of Rockford would be made chairman of the new Republican state central committee.

The deadlock over the organization of the state committee was ended by Mayor Thompson of Chicago going over to Sterling after an all-night conference in which Senator Sherman, Frank O. Lowden, Edward J. Brundage Len Small, Mayor Thompson and Fred Lundin participated. As a result of the new combination, Mayor Thompson, it is said, will be supported by the Sherman-Lowden forces for national committeeman.

The convention is to nominate three candidates for trustee of the University of Illinois, name twenty-nine presidential electors, one from each of the twenty-five congressional districts of the state and four at large and adopt a party platform for the fall campaign.

The convention may adjourn until after the September primaries without completing its work. Several influential leaders declare there is a question regarding legality of the state convention at this time because of the ambiguous provisions of the election law.

Another argument in favor of delay is the opinion that the party will be in a better position to draft a state platform after the candidates for president and governor have been chosen.

If the convention decides to proceed with its program without adjourning, Senator Lawrence Y. Sherman will, it is expected, be indorsed for president and the plan of the leaders is to insert a plank in the platform strongly urging the necessity for adequate military and naval preparedness for national defense.

Progressives Meet.

Chicago, April 21.—Illinois leaders of the Progressive party will not attempt to complete the Progressive state convention today. The convention will be called to order in a local hotel and organization is to be effected by the election of a temporary chairman and a temporary secretary. Having complied with the law which directs that all political parties which participated in the state primary shall hold their state conventions April 21, the convention then will recess until after the national convention.

Before the state convention is called to order the Progressive party state central committee will meet and elect its chairman and secretary. The state committee also is scheduled to select the temporary chairman and secretary of the convention to present to the delegates. Neither the committee nor the convention will draft a state platform. Downstate delegates have been informed by the leaders that there is no necessity for them to attend the perfunctory session.

CALIFORNIA CACTUS JUICE IS A MARVELOUS TONIC

Our fathers and grandfathers can tell you how in the days of their parents, when anyone was sick, the first thing done was to administer a tea made of herbs. That this method of treatment generally had the desired effect is evidenced by the fact that there was much less sickness in the olden times than at present. The means employed to secure health by our ancestors was correct in principal but they did not have the advantages of the modern chemical laboratory to treat the herbs. Today, in California Cactus Juice, we have the roots, herbs, barks, leaves, as of old, but they are subjected to a process which extracts their medical virtue in highest concentrated form.

CALIFORNIA CACTUS JUICE is the result of years of careful study and experimentation. It is a vegetable tonic which renews the activity of the organs and cleanses the system. As a spring medicine and blood purifier it stands in a class all by itself. California Cactus Juice is especially effective in relieving stomach, kidney, liver and catarrhal ailments. Dyspepsia, indigestion, gas and bloating are quickly banished by its use. Constipation, sluggish liver and impure blood are conditions that are speedily conquered. California Cactus Juice is being specially introduced in Duluth at the **Lyceum Pharmacy**, 431 West Superior street, where their representative is located each day to meet the public and tell them of this marvelous medicine. And on Saturday I want to give every lady calling there Easter flowers to show my appreciation of the good will that has been shown me and our medicine since I have been in your beautiful city. Ask any druggist.

—Advertisement.

IMPRESSED BY MESSAGE

(Continued from page 1.)

with a brand which nothing can efface."

The Matin characterizes the address as epoch-making and continues: "When the responsible and almost sovereign head of a hundred million free citizens mounts the rostrum in congress to declare 'We are the spokesmen of the rights of humanity,' he has performed an act of immense moral importance. It is in the name of legality that this statesman, having behind him the country on which the whole world depends, declares before the whole world: 'We will not tolerate injustice.'

"In those few words his whole message is summed up. It is an historical event which is deserving of our admiration as one of the noblest acts in the memory of mankind."

Grave Days in History.

Stephen Pinchon, former foreign minister, says in the Petit Journal that the firmness and solemnity with which Mr. Wilson made known his resolution to congress recalls the greatest days of American history. He continues:

"Whether or not the Germans disavow the action of their submarines, they are caught in their own trap and all their presumption falls to the ground before the calm and resolute attitude of a great country standing up for the 'rights of humanity.'"

Under the heading, "Germans Confronted With an Honest Man," Jean Herbette, one of the leading French authorities on international politics, says:

"The German government must be surprised to find itself face to face with the only force of which it is ignorant—conscience. If Germany gives in, it would be an unforgettable humiliation, for it would be the triumph of that ideal of justice and liberty against which Germany went to war. The sinking of a few ships more or less, would not affect German interests greatly, but how could Chancellor von Bethmann-Holwegg mention Belgium and Poland as 'pledges' in his peace congress if the submarine, that other disloyally acquired weapon, had been knocked out of his hand by a champion of the right? The rulers of Germany cannot with impunity open a breach in the fortress of their iniquities."

UNITED STATES AWAITS WORD FROM GERARD

(Continued from page 1.)

upon its course. In such an event, it is admitted that an immediate rupture could be prevented only by proof that Germany had been unable to communicate with her submarine commanders.

In explaining the demand of the United States, officials said that while abandonment of the present illegal methods at once was essential to continuance of diplomatic relations, the United States might agree to German submarines operating under the strict restrictions of cruiser warfare. It was reiterated emphatically, however, that a discussion of that phase would not be entered into until the present campaign was brought to a stop.

Dutch Ship Torpedoed.

London, April 21.—A Lloyds dispatch from Ymuiden, Holland, says the Dutch steamship Lodewijk Van Nassau was sunk yesterday afternoon. She went down in six minutes. Five of her crew were drowned. Thirty-six survivors have been landed at Ymuiden.

The Lodewijk Van Nassau sailed from Chile in February with a cargo of salt peter for Rotterdam. A Berlin wireless dispatch of April 9 said she had been held up in the Downs by the British authorities since March 22 and that her detention had aroused public opinion in Holland, as the Dutch farmers feared the salt peter would arrive too late for their use this spring.

The vessel was built in 1913 and owned in Amsterdam. She was 325 feet long. Her gross tonnage was 3,397.

Norwegian Ship Strikes Mine.

Washington, April 21.—The American consul at Lisbon reported today that the Norwegian steamer Terjeviken which sunk on April 18 off Lisbon harbor, struck a floating mine and that all on board were saved, including two Americans.

AMERICAN HUNT FOR VILLA AT STANDSTILL AWAITING REPORTS

(Continued from page 1.)

base withdrawal rumors. The department had been previously officially advised that Mexican authorities would not object to a base somewhat nearer Parral.

No Word From Funston.

No dispatches came to the war department over night from Gen. Funston, and all information indicated that the Villa hunt practically was at a standstill. Secretary Baker said there were no new orders or troop movements, and the reports from the border of more troops being sent into Mexico through Columbus probably referred to the additional 2,300 men recently taken from the border patrol to strengthen Gen. Pershing's line of communication.

Secretary Baker said Maj.-Gen. Scott, chief of staff, would arrive at San Antonio late today, and that he expected a preliminary report tomorrow on his conference with Gen. Funston. He is to report where Villa was last definitely located.

Troops in Readiness.

El Paso, Tex., April 21.—Movements of American troops from points along the border to the army base at Columbus, N. M., where they will be held in readiness to reinforce Gen. Pershing's army in case of necessity, still continued today. Dispatches from the front indicated that everything was quiet and that American troops in Mexico were awaiting developments at Washington before making any further effort to capture Francisco Villa.

Officials of the de facto government said there was no basis for the reports that uprisings were imminent in Northern Durango and Lower Chihuahua. It was explained at Juarez that the movement of the Carranza troops into the Parral district was not intended as a threat to bar further advance of the American forces, but that the de facto soldiers had been sent there to preserve order and prevent destruction of private property.

Andres Garcia, Mexican consul, said today that the work of the American expedition was concluded and that he hoped that in a few days the order would come from Washington for the troops to be withdrawn.

"We have the situation in hand," said Mr. Garcia, "and the few remaining bands of Villa men are no more than stragglers. The Villa cause is broken, and if Villa still lives his prestige is destroyed."

Mr. Garcia said he expected that the economic situation would soon improve in Mexico.

Await Conference.

San Antonio, Tex., April 21.—Public interest here today centered in the conference on the Mexican situation which will be held between Gen. Scott, chief of staff of the army, and Gen. Funston. Gen. Scott will arrive tonight.

The Seventeenth infantry left Eagle Pass for Columbus last night. The Sixth cavalry is expected to get under way from Harlingen tomorrow.

TWO REASONS FOR HOLIDAY

Storm on Good Friday Causes Duluth to Be Doubly Quiet.

Street Traffic at Low Ebb, Residents Remain Indoors.

An enforced observance of Good Friday was handed to the general Duluth public today by the weather man and business of every kind was at a standstill with the single exception of the coal "barons" who had more rush orders than they could fill. Some night hauling will be done to fill immediate wants brought on by the sudden change in temperature, but many families will have to run their households on light fires until late tomorrow. Many orders for coal were placed early this morning and by noon business was so brisk that all shipments for today's delivery had to be refused.

Aside from the "black diamond" business, traffic in every part of the city was at a standstill and old women and little children could cross the street without fear of being run down or hurled through a plate glass front by automobiles. Traffic "cops," garbed in rubber boots, sea-faring coats and caps, deserted their posts in the center of the street intersections and stood close to the tall office buildings where they received at least a meager shelter from the heavy northeast gale and snow. There was no need for directing autos, teams and motorcycles for there was only an occasional one in Superior street.

In the many big department and clothing stores, the clerks loitered about their counters discussing their Easter raiment and where and how they expected to celebrate the close of the Lenten season.

Commercial travelers refused to leave their comfortable hotels where they lounged in the big easy chairs and recited their latest stories. At the St. Louis, fifteen people from various towns in the Mesaba range district, who had come here on business, arose early this morning, drew their curtains and taking a peep at the storm, yawned and returned to their beds. One fellow told the clerk to call him "when the war is over."

STRONG INDORSEMENT FOR THE PRESIDENT

New York Republican Legislature Pledges Unqualified Support.

Albany, N. Y., April 21.—The Republican legislature of New York, in the closing hours of the 1916 session last night, adopted a resolution placing its unqualified support to President Wilson and congress in any action necessary to maintain the nation's honor and its willingness to support Governor Whitman "in any exercise of authority for that purpose to the full extent of the resources of the state."

The resolution, which was drafted after a long series of conferences in which Governor Whitman and leaders of both parties participated, follows:

"Whereas, a crisis in the relations of the United States and foreign nations was disclosed by the address of the president of the United States before the joint session of congress and,

"Whereas, the condition of the relations of the nation with foreign governments may at any moment make necessary action on the part of the state in upholding the nation's honor,

"Resolved, that the legislature pledges to the president and congress its unqualified support in any action necessary to maintain that honor, and will support the chief executive of this state in any exercise of authority for that purpose to the full extent of the resources of the state.

"Resolved, that the legislature is ready to be convened at any moment to carry out the full purpose of this resolution."

MRS. ROWE ACQUITTED OF TRIBUTE CHARGES

Commission Clears Chicago Woman of Seeking Graft From Another.

Chicago, April 21.—Mrs. Louise Osborne Rowe, head of the public welfare commission of Chicago, was found not guilty of the charge that she had compelled Mrs. Page Waller Eaton, a superintendent in the department of public welfare, to contribute a third of her $3,000 yearly salary to an alleged political fund, in a report issued today by the public service commission which heard the case.

Mrs. Eaton charged Mrs. Rowe with collecting the tribute on the pretext that it was for the assistance of a needy relative of Mayor William Hale Thompson. The commission found Mrs. Eaton's charges were "unsubstantiated and uncorroborated."

The use of the "Mazie says you've got to come across" phrase imputed to Mrs. Rowe by Mrs. Eaton and referring to the wife of the mayor, was the subject of a separate decision by Chairman Percy Coffin of the commission.

He said: "The expression bore the same relation to the Eaton-Rowe controversy as the red, green and purple lights do to a well managed scenic production. It was an artful phrase coined to throw glamour on a new political diversion—female strife. It was disrespectful and uncalled for."

HOW TO REDUCE YOUR WEIGHT

A SIMPLE SAFE, RELIABLE WAY.

People who are over-burdened with superfluous fat, know only too well the discomfort and ridicule that over-stout people have to bear.

If you are carrying around five or ten pounds of unhealthy fat you are unnecessarily weakening your vital organs and are carrying a burden which destroys the beauty of your figure.

There is no need of anyone suffering from superfluous fat. If you want to reduce your weight in a simple, safe and reliable way, without starvation diet or tiresome exercise, here is a test worth trying. Spend as much time as you can in the open air, breathe deeply and get from Boyce drug store, 331 West Superior street, or any good druggist a box of oil of korein capsules; take one after each meal and one before retiring at night.

Weigh yourself once a week so as to know just how fast you are losing weight and don't leave off the treatment or even skip a single dose until you are down to normal.

Oil of korein is absolutely harmless, is pleasant to take, and helps digestion. Even a few days treatment has been reported to show a noticeable reduction in weight, footsteps become lighter, your work seems easier and a lighter and more buoyant feeling takes possession of your whole being.

Every person who suffers from superfluous fat should give this treatment a trial. —Advertisement.

W. J. BRYAN BEATEN IN EVERY CONTEST

Steadily Losing in Delegate Race as Nebraska Returns Come in.

Omaha, Neb., April 21.—Late returns from the Nebraska preferential primary are increasing the lead given earlier to five opponents of William Jennings Bryan in the race for delegates-at-large to the Democratic national convention. Bryan is now in sixth place on a ticket of seven, only four of whom will be elected.

C. W. Bryan, brother of the former secretary of state and mayor of Lincoln, has been beaten for the gubernatorial nomination on the Democratic ticket, according to returns from more than two-thirds of the precincts in the state. The nominee will be Keith Neville of North Platte, who is now leading Bryan by 10,000 votes. Bryan's campaign was conducted on a Prohibition platform and the former secretary of state appealed personally to the voters in his brother's behalf.

Hitchcock Wins Two to One.

Senator G. M. Hitchcock, candidate for the Democratic nomination for United States senator, has been nominated by a majority of 2 to 1 over I. J. Dunn of Omaha. William J. Bryan toured the state in opposition to Senator Hitchcock.

The Republican race for nomination for governor, which earlier returns indicated will be closely contested, is now going to A. L. Sutton who leads S. R. McKelvie, his nearest competitor by 2,000 votes.

Henry Ford of Detroit has a substantial majority over all other Republican candidates for the presidential nomination.

Supporters of Albert R. Cummins of Iowa, who is nearly 3,000 votes behind Ford, believe the Iowan may ultimately win, for latest precincts to report have cut Ford's lead appreciably to the advantage of Cummins.

For national committeeman, R. B. Howell, Republican, is conceded to have been nominated. In the Democratic contest the result will likely be in doubt until all the votes have been counted.

CASTORIA

For Infants and Children

In Use For Over 30 Years

Always bears the Signature of Chas. H. Fletcher

HONOR PRISONER TAKES HIS LEAVE

Official in Mutual Welfare League at Sing Sing Escapes.

Ossining, N. Y., April 21.—Peter Cullen, a sergeant-at-arms of the Mutual Welfare league, the self-government organization which Thomas Mott Osborne founded at Sing Sing, has escaped from the prison, it became known today. Possessing unusual privileges because of his honor position, Cullen was able to obtain an overcoat which hid his prison suit and he walked out the front door.

Cullen was one of the picturesque figures of the Mutual Welfare league. He was married in the prison last August to a New York girl, with a convict as best man, a wedding banquet being held in Osborne's dining room. He was serving an eight-year term for burglary.

CLOQUET I. O. O. F. TO OBSERVE ANNIVERSARY

Cloquet, Minn., April 21.—Local Odd Fellows will observe the ninety-seventh anniversary of the founding of the order in the United States on Friday evening, April 28, at the Odd Fellows' hall on avenue C. Cloquet lodge, No. 158, will have charge of the entertainment and Ruby Rebekah lodge, No. 52, will serve the refreshments.

Walter L. Case the principal speaker of the evening will speak on "Fraternalism and Odd Fellowship," and will also give a brief history of the order from the beginning.

There will also be a short program rendered, after which dancing will take up the remainder of the evening.

This entertainment will include the Canton, Encampment and Rebekah branches of the order and their escorts.

A COUGH MAY LEAD TO TUBERCULOSIS

Distressing and dangerous complications may follow if you neglect it. Even when so serious a stage is reached, Eckman's Alterative may bring relief. For more than twenty years it has been widely used in such cases with beneficial results.

As with any medication employed in this trouble, the best results are obtained when the patient pays strict attention to diet and gets plenty of rest and fresh air.

Because of its easily assimilable content of calcium chlorid, this preparation is effective where a tonic upbuilder is indicated. As a corrective of nightsweats it has proved most useful. It may be tried with absolute safety, since it contains no harmful or habit-forming drugs of any sort.

At your druggist's.

Eckman Laboratory, Philadelphia.

29 and 31 West Superior St. — **National Store** — 29 and 31 West Superior St.

G. A. ORECK & SONS CO., Sole Proprietors.

EASTER MILLINERY

Two Wonderful Lots of the Smartest $7.50 and $10.50 Styles

$4.95 Saturday the climax of value giving will be reached in this great millinery sale. Every woman who appreciates style, but at a low price, should consider this her invitation to be here..... **$6.95**

(Millinery Dept.—Third Floor.)

A Charming Group of Styles Including Sailors, Bonnets, Tricorns, Turbans, New Tailored Hats

$4.95 To surpass any millinery event of the Easter season has been the motive back of this great millinery sale that we have been weeks in preparing for, and which women will be given opportunity to share for the first time tomorrow. Sailors in the very newest medium and wide brim styles in gray, purple, rose and black and white. Trimmed with wide or narrow ribbon, flowers, foliage and ornaments of a hundred different kinds. Also turbans, bonnets, tricorns and smart tailored hats trimmed with goura, ribbons and flowers. We cannot impress you too strongly with the value advantages they offer every woman tomorrow at **$4.95** and **$6.95**. **$6.95**

A GREAT EASTER GARMENT SALE

Nearly 1,000 Suits, Coats and Dresses

This Collection of Women's and Misses' Ready-to-Wear Garments on Sale Saturday at Exceptionally Low Prices

Suits $19.75 — ***Over 300 Suits--Values up to $35.00***

A special purchase, and suits from regular stock that positively should sell for a great deal more than we shall ask you Saturday. Not just suits—but wonderfully smart, clever, down-to-the-minute suits—Sport Suits—Silk Suits—Wool Jersey Suits—Silk Poplin Suits—not just Navy and Black Suits—but White, Reseda and Dark Green, Maize, Rose, Copenhagen, Plaid Velours, Grays, Checks—all, not just put together—but really tailored in a way to do credit to suits at a much higher price.

Suits $14.75 — ***Beautiful Sport and Tailored Suits, Values to $25.00***

Sport Suits of wool velour in colors—the very popular diagonal cloth tailored in that much wanted flare model—in Reseda, Check, Rose, Maize, Copenhagen and Navy; also in Mannish Serge. Others in this great saving, of silk and cloth combinations, plain colors and novelties—not just a few to choose from, but hundreds, and all marked in a special way for Saturday's selling.

Coats at $14.75

NOT JUST COATS, but any and all kinds of nobby coats. Sport coats, all colors and kinds, all styles and materials. Wool jerseys, silk coats, silk and cloth combined; large plaids, checks, white corduroys, white chinchillas. High class, trimmed in contrasting shades.

New $15 Coats $9.75

One would never expect to see such smart and faultlessly Tailored Coats at this low figure, except in the season-end clearing sale. They at once demonstrate the nature of values. Pretty checks and plain colors, including every popular style idea; all sizes, at..... **$9.75**

Sport Coats at $5

Can you beat that? Just think of it! Swagger little sport coats at the above price. Not 25 or 30, but many. And in stripes and plain colors. Some white trimmed with colors. Belted and full flare models.

Girls' New White..... Lawn Dresses $1

Dainty $1.50 Summery Styles

What a pretty lot—all crisp and snowy in styles that bring out the freshness of youth. Fine lawns elaborately trimmed with lace and embroidery. Low neck and short sleeves. Sizes 6 to 14 years.

Girls' Easter Dresses $2.98

Another lot that embodies style and value not equaled before this season at $2.98. Extra fine lawn with skirts trimmed with lace, fine tucks and embroidery. Wide silk colored girdles and embroidery fronts. Sizes 6 to 15 years.

$2.50 White Dresses $1.98

And there's style for the girls in every line. Sheer white lawn with lace and embroidery insertions at top or hem.

Basement Specials

Ladies' and Misses' $15.00 Suits	$7.50
Corduroy Sport Skirts, $4.00 value	$1.98
Black and White Check Skirts, $3.50 value	$1.98
$5.00 and $6.00 Trimmed Hats	$2.50
Children's Hats at only	49c
$2.50 shapes, all colors	98c
$1.00 Middy Blouses for only	49c
85c Sateen Petticoats	49c
85c 4-support Corsets	44c
35c Summer Union Suits	25c
50c Summer Union Suits	39c

Boys' Easter Suits

$6.00 New Spring Norfolks—all sizes, $3.95.

How the other boys will envy your son when he comes out in one of these nobby suits Easter morning. For style they are up to the minute, and for wear the two pairs of knickers give them just double life. Plain and fancy wool mixtures in the new patterns for spring. Patch pockets and snug fitting collar. Sizes 6 to 17 years—$3.95.

Boys' $4.00 Suits at $2.49

Plain and fancy mixtures in variety of patterns. Norfolk style with two and three plait backs.

Boys' $7.00 Suits at $4.95

Wool worsteds, cheviots, tweeds and cassimeres in plaids, checks, stripes and plain colors. Patch pockets and sewed-on belt. Two pairs of pants. —Basement.

National Store

DEFECTIVE PAGE

AMERICA'S GREATEST CLOTHING SPECIALISTS.

COME TO THE

"3 WINNERS"

REMOVAL SALE

—FOR YOUR—

EASTER CLOTHES

On May 1st we move into our new store at 119 East Superior street; all our new spring suits, top-coats and raincoats must be sold before we move--you can save nearly ½ by purchasing your clothes here now

THESE ARE THE REDUCED PRICES.

Beautiful new Spring Suits and Top Coats are now only—

$7.95

New Spring Suits and Top Coats; splendid $20 values are now only—

$11.25

All of our finest new Spring Suits and Top Coats are now selling at

$14.75

One lot of All-Wool Trousers now only—

$2.50

SPECIAL RAINCOAT SALE **$4.95**

Good $10 Values only.....

3 WINNERS

$10 $15 $20

115 EAST SUPERIOR STREET.

(Opposite the City Hall.)

SEE RELIEF AHEAD FROM HIGH WATER

Passage of Bill for Red Lake and River Survey Beneficial.

Thief River Falls, Minn., April 21.—(Special to The Herald.)—According to advices received by the Commercial club from Congressman Steenerson, his bill providing for a survey of the Red lakes and Red Lake river from the outlet to the point of conjunction with the Red River of the North at Grand Forks, N. D., has been passed by congress. This is considered an important step forward in the plan to relieve flood conditions in Northwestern Minnesota.

The bill was drafted by Congressman Steenerson after several important conferences in this city with representatives of water power interests along the river south of this city and settlers ahemselves, who by reason of the high water a year ago suffered great loss in crops, the land being overflowed and seed drowned out.

A drainage commission was organized and several meetings held in this city, when the subject was reviewed, maps consulted and an effort made to get at a practical solution of the problem. Ultimately a regulating dam at the Red lakes and mouth of the Red Lake river was suggested and it was decided that in order to subserve all interests along the river the control of the waters was all-important and that the government should be asked to make a survey and by it determine just what pro rata different interests along the river could in justice be asked to share in the expense of the dam if it be definitely decided upon.

Ready for Spring Freshet.

A temporary revetment or dyke was thrown up along the river for a considerable distance in the town of Hickory, Pennington county, last winter, in order to be ready for the spring freshet, dynamite being first used to loosen the frozen earth and the same then used in the construction of the dyke. The expense of the project for temporary relief was borne by water power interests along the river south of this city and by Pennington county, and reports from the district affected indicate that the dyke has been of great benefit and that the river has thus far kept its bed and not cut across country to the Clearwater river, something that was feared last spring and which might have occurred had not the retaining wall of earth been thrown up.

This result of the efforts of the drainage commission and the congressman, working in harmony on a matter of grave import to settlers and to owners of water powers along the river, is considered locally as one of the most substantial object lessons of Commercial club work during the year's activities of that organization.

MIDLAND ROAD PLANS EXTENSION

Jamestown, N. D., April 21.—The Midland Continental Railroad company contemplates building from Jamestown northeast through the town of Fried, to Spiritwood lake, and thence east to connect with the Wimbledon extension of the line at a point near Clementsville. The company will erect a new station near the center of Jamestown, and run its through trains by way of the new Spiritwood lake extension. The exact route has not yet been announced, but it will probably follow the original survey.

Buys Montana Ranches.

Billings, Mont., April 21.—W. McCrossun, who had much to do with the development of Western North Dakota and Eastern Montana, has purchased the Tooley, Baxter and Tice ranch properties near Two Dot in Meagher county. Thirteen thousand acres are comprised in the deal. It is understood the lands will be subdivided and colonized instead of being utilized for grazing purposes.

Healthy Old Age Brings Happiness

Simple Remedy Promotes Health By Overcoming Tendency to Constipation.

Advancing years impair the action of the vital organs. Old age should be the period of greatest happiness, but good health is necessary. Constipation should not be tolerated—it is often the direct cause of ill health.

Headache, belching, biliousness, bloat, drowsiness after eating and other symptoms of constipation can be readily relieved by the use of a simple laxative compound sold in drug stores under the name of Dr. Caldwell's Syrup Pepsin. Mr. J. H. Bristol, 1412 Geddes Ave., Ann Arbor, Mich., who is 83 years old, says "Dr. Caldwell's Syrup Pepsin is the best remedy I ever used for constipation and I always have a bottle of it in the house to use when I feel the need of it; it never disappoints."

Dr. Caldwell's Syrup Pepsin is a mild laxative preparation, positive in its effect, acting easily and naturally without griping or other pain or discomfort. For over a quarter of a century it has been the standard household remedy in thousands of homes. Druggists everywhere sell it for fifty cents a bottle. A trial bottle of Dr. Caldwell's Syrup Pepsin can be obtained, free of charge, by writing to Dr. W. B. Caldwell, 454 Washington St., Monticello, Illinois.

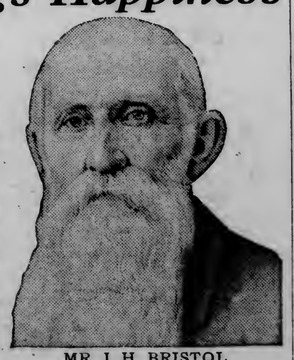

MR. J. H. BRISTOL

COPPER HITS TOP FIGURE

Sales at New York Thursday at Highest Price Since 1873.

Demand Takes Fresh Spurt; Estimated Output Greatest in History.

With sales of two cars of electrolytic copper at 31 cents a pound, reported at New York yesterday, the market touched its highest point in any year since 1873. A sale of the Lake Copper company at 29½ cents for June-July shipment was also noted and the quotation in spot copper was firm at the close of the market at 31 cents.

The demand for copper has taken a fresh spurt, and it is now more active than at any time since the buying movement began, according to reports.

Consumers are besieging producers with their bids for early and distant deliveries, and as a result, mine owners are inclined to go slow in regard to future commitments, especially for late deliveries.

If the present rate of production at the mines is maintained, it is estimated that the copper output of this country for 1916 will reach 2,096,875,000 pounds, an increase of 27 per cent over the figures of 1915.

Based on an average selling price of 27 cents a pound, the gross value of the 1916 copper output is placed at $565,920,000 as compared with $228,220,000 in 1915 when the price received averaged up at 17½ cents. In 1914 the production was 1,533,781,000 pounds and it was disposed of at 13⅝ cents, bringing $295,066,500 gross.

Comparative Outputs.

Outputs of the leading copper producers for the year as compared with 1915 are compiled as follows by the Wall Street Journal:

	1916, Est.	1915.	Increase.
Anaconda	290,000,000	229,200,000	60,800,000
Alloeuz	11,000,000	10,044,000	956,000
Ahmeek	25,000,000	21,800,000	3,200,000
Calumet & Hecla	75,000,000	71,000,000	4,000,000
Calumet & Ariz.	72,000,000	65,268,000	6,732,000
Chile	85,000,000	18,000,000	67,000,000
Chino	70,000,000	64,887,000	5,113,000
Cerro de Pasc	72,000,000	60,000,000	12,000,000
Copper Range	54,000,000	53,739,000	261,000
Granby	48,000,000	38,000,000	10,000,000
Greene-Canaea	55,000,000	16,500,000	38,500,000
Inspiration	100,000,000	20,000,000	80,000,000
Kennecott	180,000,000	20,000,000	155,000,000
Miami	50,000,000	41,907,000	8,093,000
Mohawk	16,000,000	15,883,000	117,000
Nevada Cons	70,000,000	62,727,000	7,273,000
North Butte	22,000,000	19,235,000	2,765,000
Old Dominion	32,000,000	27,836,000	4,264,000
Osceola	20,000,000	19,731,000	269,000
Phelps-Dodge	145,000,000	140,500,000	4,500,000
Quincy	29,000,000	28,055,000	945,000
Ray Consolidated	65,000,000	60,339,000	4,661,000
Shattuck Ariz.	17,000,000	11,154,000	5,846,000
Tenn Copper	12,600,000	12,000,000	.....
Utah Copper	160,000,000	148,397,000	11,603,000
United Verde	50,000,000	45,100,000	4,900,000
U. S. Smelting	28,000,000	26,923,000	1,077,000
Totals	1,847,000,000	1,397,125,000	449,875,000

WILL SEEK AID OF YOUNG PEOPLE

Plans for Enlisting Them in Fight for National Prohibition.

Columbus, Ohio, April 21.—Special plans for enlisting young people's organizations in the fight for national prohibition will be made by the Anti-Saloon League of America at its national convention to be held June 26 to 29 in Indianapolis, according to announcement of the program committee. A number of national organizations of young men and women interested in abolition of the liquor traffic will meet simultaneously with the Anti-Saloon league convention. The Eastern college oratorical contest will be a feature of the opening day of the convention.

Campaign plans will be developed at the convention for co-ordination of state anti-saloon organizations in state prohibition campaigns as well as in the national fight.

Among the speakers at the meetings will be: Dr. Howard H. Russell, aged founder of the Anti-Saloon league and general secretary of the Lincoln-Lee legion; Bishop Luther B. Wilson of New York, president of the league; Daniel A. Poling of Boston, former Prohibition candidate for governor of Ohio; Rev. E. S. Shumaker, superintendent of the league in Indiana; John G. Willacey, former liberal leader of Texas, and Governor Moses Alexander of Idaho.

On Sunday afternoon, June 25, the day preceding the formal convening of the convention, a mass meeting of men from Indianapolis and Central Indiana will be held at Tomlinson hall. The collegiate oratorical contest is set for Monday afternoon, June 26. On that afternoon a rally of young persons' organizations will be held. Round table discussions will feature the program for Tuesday morning. Delegates from Canada will tell of the successful fight for prohibition in the dominion.

MALT DEALERS TO TEST ORDER

Crookston Soft Drink Places to Resist Prosecutor's Dictum.

Crookston, Minn., April 21.—(Special to The Herald.)—Yesterday morning dawned with every soft drink parlor supposed to be free from the taint of malt liquors of any and every description. County Attorney Youngquist notified all dealers several days ago that on and after April 20 those selling malt liquors, whether intoxicating or not would be prosecuted, owing to the fact that many dealers in the county had used them as a cloak to cover the sale of real beer and whisky. Some of the beverages sold will stand the test, but many will not. As a rule the dealers have announced their intention of complying with the law, but some others have indicated they will not quit till a test case has been carried up to the supreme court. Reports have been received that violations of the law are flagrant in some places, and evidence is now being gathered which will result in a number of arrests within a few days.

CROOKSTON AUTO CLUB TO ELECT

Crookston, Minn., April 21.—(Special to The Herald.)—The Crookston Automobile club is planning a very active season. The annual banquet will be served at the Commercial clubrooms next Wednesday at 6:30 o'clock, officers will be elected, the season's tours discussed, committees named and other business disposed of.

This club was the first of its kind to take up good roads work actively. A tractor was purchased several years ago and has been kept smoothing roads every summer from early spring till late in the fall. This spring two new tractors have been purchased, with Commercial club backing, which will make it possible to drag the roads leading to the city immediately after every rain. The club has also done yoeman service in graveling main roads and securing the co-operation of township boards and individual farmers in graveling.

Good Roads Meeting.

An important meeting for the promotion of good roads was held at the Commercial clubrooms last evening when representatives from Bagley, Fosston, Lengby, McIntosh, Erskine, Mentor and Dugdale met with the special Jefferson highway committee of the Commercial club and a line of action was formulated to secure the highway for Polk county, and committees were named from each town for an aggressive campaign.

Try
Jap
Rose The wonderful "Sunday Morning Bath" Soap

CROOKSTON REVIVAL TABERNACLE READY

Crookston, Minn., April 21.—(Special to The Herald.)—The Tabernacle in which six weeks of revival services will be held under the joint auspices of six of Crookston's Protestant churches for six weeks beginning early in May, is now practically enclosed. It is being constructed by volunteer labor, and will seat about 1,500 people. A professional revivalist will be in charge, with a regular business organization with him. This is the first time Crookston has ever attempted anything in the revival line on so large a scale, and those interested in the proposition are very sanguine over the results that are to be obtained. The Tabernacle is located at the entrance to Central park, and will be razed following the meetings.

Borah Heads Delegates.

Twin Falls, Idaho, April 21.—Senator W. E. Borah, unanimously was chosen to head Idaho's delegation of eight to the Republican national convention at the state convention here yesterday. Although the delegation is uninstructed as to presidential candidates, the resolutions adopted are highly eulogistic of Senator Borah's personality and public career.

British naval uniforms may have to be changed from blue to gray because of the shortage of dye in the United Kingdom.

Hart Schaffner & Marx Clothes

Copyright Hart Schaffner & Marx

You need new clothes for Easter

They're here; the smartest styles going; Hart Schaffner & Marx made them.

Most men feel that Easter Sunday calls for new clothes; that's why we want to let you know that we're ready for you tomorrow with everything that a well dressed man needs.

Hart Schaffner & Marx Spring Top Coats

In the very finest fabrics and styles; new plaited-back overcoats, particularly attractive to young men—**$16.50** upwards.

Hart Schaffner & Marx Varsity Fifty-Five

Suits in many different variations; in a host of new weaves, colors and patterns—**$18** upwards.

Easter Hats

Here you'll find a big stock of fine Hats for Easter and Spring wear.

Stetson's $3.50, $4, $5

Wonderful assortment of styles and colors.

Every new idea you'll find here.

K.-A. Hats, $2 and $3.

Easter Furnishings

Beautiful collection of Manhattan Shirts, $1.50 to $6; Wilson Shirts, $1 to $4.

Newest Neckwear, 50c

Easter "Prep" Suits for Boys

For young fellows just arriving at the long trouser stage; with all the vital, vigorous ultra fashion that these young chaps want; designed especially for such wearers. All new styles; belt back; all-wool and fast colors. Satisfaction guaranteed; special, every suit with 2 pairs of trousers, **$12.50** and..... $10

Your boy's clothes needs are well provided for here.

Boys' Top Coats at $4.95

Indian Suits and Scout Suits, $1.50 to $3.50.

Boys' Norfolk Suits for Easter

All wool weaves of most excellent quality; new styles; serges, soft weaves, patterns. Each suit with two pairs knickers and belt to match—$4.95 to $12.50.

Kenney-Anker Company

409 and 411 West Superior Street

What Are You Doing?

That's not an unfair question to ask a person who is afflicted with some form of blood trouble. If you are using S. S. S. to cleanse your blood then your method is alright.

Pure and healthy blood makes strong and vigorous bodies—S. S. S. will be the means of helping you realize this quality if your blood is not up to par. Step into any drug store on your next trip to town and get a bottle of S. S. S.

Drop our Medical Department a statement regarding your blood trouble. They will gladly advise you free. Room 60.

THE SWIFT SPECIFIC CO., ATLANTA, GA.

DEFECTIVE PAGE

221 AND 223 WEST FIRST STREET

SALES ADJUSTER'S GIGANTIC UNDERTAKING!

THE FINAL WIND-UP

Saturday, April 22nd, at 9 a. m., marks the beginning of the end of the biggest, most gigantic sale ever attempted. Never before and never again will such bargains as we are going to offer for the last day of this competition-defying, record-breaking, price-slaughtering sale, be offered. Coming as this sensation does, just before Easter, it enables you to defeat the High Cost of Living by buying all your goods at this sale. READ EVERY WORD AND THEN COME SATURDAY!

Our past week's business was so large that we are forced to say "ONE DAY MORE AND OUT." We cannot supply the merchandise fast enough at the prices we have made to satisfy the people. You will find here on Saturday a whirlwind of bargains and a great variety of goods to choose from. Make your purchases early and get the best of what we have to offer.

MEN'S FURNISHINGS

Men's Handkerchiefs, during this sale 2c
Shop Caps, during this sale 5c
15c Socks, during this sale 5c
Men's Cassimere Hose, in seconds of 25c quality 13c
2 pair for 25c.
Men's 25c Silk Hose, during this sale 17c
Men's 25c Suspenders, during this sale 15c
Men's Soft Shirts, military collars, 75c values 39c
Men's Blue Chambray Working Shirts 29c
Men's Black Sateen Work Shirts, 75c value 48c

MEN'S, BOYS' AND GIRLS' RAINCOATS

Men's Raincoats; values to $3.00, while they last 69c
Men's Raincoats; values to $5.00; while they last at $1.98
Men's Raincoats; values to $7.50; while they last at $2.98
Men's Balmacaan Raincoats; double cemented, guaranteed waterproof, wool top; $12.50 value at $5.98
Boys' and Girls' Raincoats; values to $2.00 ..... 98c
With Hats to match; $3.50 value $1.98

LADIES' FURNISHINGS

Ladies' Knit Underwear, Vests only; 35c value; during this sale 10c
Ladies' Handkerchiefs, during this sale 1c
Ladies' Fast Black Hose, per pair 5c
Ladies' Vegetable Silk Hose, 35c value 23c
One lot Ladies' Night Gowns; values to $1; during this sale 39c
Ladies' Boudoir Caps, 25c values 9c
Ladies' Union Suits; low neck, sleeveless, knee length; 50c value 23c
Ladies' 50c Brassieres, during this sale 14c
One lot of Ladies' all linen House Dresses; $3.00 value 69c

LADIES' AND MISSES' RAINCOATS

Special lot of $3.00 values, during this sale 69c
One lot of black and white checked Coats; $6.00 value, at $2.98
Blue and Tan Silk Poplin Coats; $6.00 values, $2.98 and $1.98

The Minnesota Sales Adjusting Company, the world's greatest bargain givers, has charge of our stock.

LADIES' AND MISSES' PETTICOATS

50c Gingham Petticoats at 29c
$1.00 Red and Blue Sateen Petticoats, only 39c
$1.00 Black Sateen Petticoats 69c
$1.00 White Muslin Petticoats during this sale 49c

BOYS' SUITS

Prices in our Boys' Department cut beyond recognition.
Boys' Suits, worth to $3.50, during this sale at— $1.75
Boys' $4.00 Suits— $1.98
Boys' $5.00 Suits— $2.48
Boys' $6.00 Suits— $3.98
Boys' All-Wool Blue Serge Suits, $10.00 values; sizes to 10— $4.98
Boys' All-Wool Blue Serge Suits, $12.00 values; sizes to 17— $6.00

MEN'S SUITS

LATEST STYLES FOR EASTER WEAR—

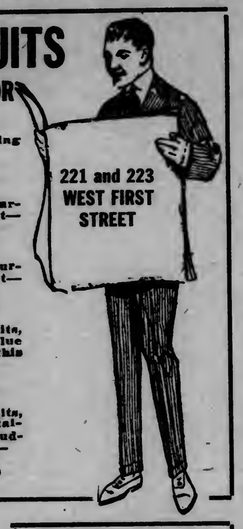

221 and 223 WEST FIRST STREET

$8.00 Men's Suits, during this sale, will go at— $3.98
$10.00 Men's Suits, during this sale, will go at— $4.98
$12.50 Men's Suits, during this sale, will go at— $6.48
Men's Business Suits, conservative patterns; blue serges included, during this sale will go at— $9.98
Large lot of Men's Suits, worth up to $25; finely tailored; blue serges included; during this sale at— $11.98

DRY GOODS

Calico, light and dark colors, 8c value 4c
3,000 yards Curtain Scrim, flowered borders; 12½c value, the yard 5c
1,000 yards colored Outing Flannel, 10c value, the yard 5c
10c white Outing Flannel, during this sale 6c
10c Ginghams, checks and plaids, the yard 6c
12½c Percale, the yard 8½c
White Lawn, Barred Lawn and Rice Cloth; values to 35c; the yard 10c

NOTIONS

Silk and Machine Thread, per spool 1c
Pins, during this sale, per pair 1c
Hair Pins, per package 1c
10c Dress Clasps, per dozen 5c
Rubber Dressing Combs, special at 9c
Safety Pins, per card 2c
Pearl Buttons, per dozen 2c
J. & P. Coates Crochet Cotton, while it lasts, the spool 4c

SHOE BARGAINS

LOT 2—Ladies' $4.00 Shoes; sizes to 4; during this sale 98c
LOT 3—Ladies' $4.00 Shoes, during this sale $1.48
LOT 4—Close out of odds and ends of Ladies' Shoes; values to $4, all sizes $1.98
LOT 5—Infants' 75c Shoes, during this sale 49c
LOT 6—Large assortment of children's high cut Shoes; values to $1.75; during this sale 89c
LOT 7—Girls' School Shoes; button; extra special at $1.25
LOT 11—Men's $2.50 Dress Shoes; button and lace; during this sale they go at $1.98
LOT 12—Men's $2.50 Working Shoes, during this sale go at $1.98
LOT 13—Men's 14-inch Hi-Cut Shoes; values to $3.50, at $1.98
LOT 14—A large and complete line of $5.00 and $6.00 Packard Shoes for men, at $3.98
LOT 15—Large line of Ladies' and Misses' and Children's White Canvass Shoes, Slippers, and Mary Jane Oxfords; clean stock; during this sale, up from ... 59c
$1.50 Boys' Shoes at 98c
$1.75 Boys' Shoes at $1.19
$2.00 Boys' Shoes at $1.39
$2.50 Boys' Shoes at $1.69
Button and lace in all grades.

SPECIAL NO. 1
Boys' Dress Shirts, sample lot, values to $1.00 .... 5c

SPECIAL NO. 2
Men's Dress Shirts, sample lot, values to $1.50 ... 10c

The beginning of the end of this sensation begins Saturday, April 22, at 9 a. m., and ends at 10 p. m.

SPECIAL NO. 3
Ladies' Pumps and Oxfords, all leathers, $4 val. 69c

SPECIAL NO. 4
Men's Hats—all sizes and colors, val to $3 .... 48c

THE PEOPLE'S BARGAIN STORE

221 and 223 WEST FIRST STREET

SPECIAL NO. 5
Men's Arm Bands, 10c values, while they last ... 2c

SPECIAL NO. 6
Men's 25c Garters, while they last 5c

221 AND 223 WEST FIRST STREET

MEXICO HAS MANY INDIANS

Fully 38 Per Cent of Inhabitants of Country Pure Indians.

Astonishing Degrees of Civilization Found Among the Many Tribes.

Washington, April 21.—There are more Indians living today within the territory originally comprising Mexico than ever existed at any one time in all the rest of the Western hemisphere combined, according to a bulletin issued today by the National Geographic Society of Washington.

"Of the 15,000,000 inhabitants of Mexico fully 38 per cent are pure Indians, and 43 per cent mixed blood, only 19 per cent being whites," continues the bulletin.

"These six million Indians, many of whom are descendants of that wonderful race, the Aztecs, are divided into many linguistic families and tribes, the numbers varrying according to the standards of differentiation adopted by each enthnologist. Some authorities group them into fourteen families, with fifty-one languages and sixty-nine dialects, while others make sixteen family divisions, sub-divided into 132 tribes.

Degrees of Civilization.

"The degrees of civilization to be found among the many tribes are astonishing, ranging from the abject Seri Indians of Sonora, as pitiably undeveloped as the Indians of Terra del Fuego, to the highly developed and splendid specimens of manhood found among the Nahuatl and Maya tribes.

"The finest examples of aboriginal civilization on the North American continent were to be found in the neighborhood of the present City of Mexico, with the possible exception of the prehistoric race of temple builders whose ruins dot the Yucatan peninsula. It was on the site of the capital that the Toltecs left their imprint from 650 A. D. to the Twelfth century, when he Chichimecs, a cruder tribe, replaced them, not by conquest, but because the Toltecs died out, some antiquarians attributing their gradual disappearance to the ravages of pulque, the insidious drink that has ever been the curse of that country.

Advent of the Astec.

"Then came the highly civilized Acolhuas, and a few years later, before the opening of the Thirteenth century, the Aztecs began to pour in, leaving in their wake, as they came up the plateau, the remarkable structures now known as the ruins of Casas Grandes. They built Tula, fifty miles north of Mexico City, and eventually founded Tenochtitlan, on a site selected for them by the gods, according to legend, the sign being an eagle perched on a clump of cacti, with a serpent in its talons. It is this sign which remains today the national emblem, appearing both on the coins and on the flag of Mexico.

"One of the most interesting legends about the tribes from which the Indians of today are descended is that recorded of the Colhuas, who are supposed to have enslaved the Aztecs during the latter's migratory march up the plateau. The conquerors soon released their enemies because they were horrified at the Aztecs' custom of offering human sacrifices to their gods.

Generous Fighting Men.

"It was largely to the co-operation of the Tlaxcalans, a neighboring tribe, that Cortez owed his triumph over the Aztecs. The latter were as brave and as chivalrous soldiers as were the Spanish adventurers who enjoyed the decisive advantage of gunpowder and horses, both of which were unknown to the natives. The generosity of the Aztecs as fighting men is exemplified in a single incident. Learning that the enemy was without food, the Mexicans dispatched an ample supply of provisions, because they scorned to fight a starving foe!

"The majority of the pure-blooded Indians of Mexico are a quiet, somewhat melancholy people. Even on holidays, of which there are 131 on the Mexican calendar, they move silently among the crowds, the men either barefooted or wearing woven sandals, their shoulders covered with their striped sarapes, and the women with their dingy blue rebosas wrapped about them. In attire the young girls, like the children of Holland, are miniature replicas of their mothers.

One Indian President.

"The pure-blooded Indians of the remote regions untouched by civilization is more frequently than otherwise a stalwart individual of upright character, moral, honest, and loyal. One of the finest examples of his race was Benito Juarez, a member of the Zapotecas tribe of Oaxaca. He was by turns a shepherd, a student of divinity, governor of Oaxaca, minister of justice, and finally president of the republic.

"Porfirio Diaz, the outstanding figure in Mexican history during the last quarter of the nineteenth century, was also born in Oaxaca and according to his official biography was one-fourth Indian, however, some genealogists hold that he was more nearly three-fourths Indian."

Gordon Hats

You've Said Something

WORK THEIR WAY THROUGH COLLEGE

Nineteen Students at Princeton Support Themselves Four Years.

Princeton, N. J., April 21.—Going through college on nothing a year seems to be more than a polite fiction, judging by records which have just been unearthed on the campus of Princeton university. Nineteen men in the senior class at Princeton today went on record as having supported themselves wholly throughout their college course of four years. Although the names of these nineteen "self-made" college graduates are not made public, their occupations are and the list includes such jobs as pressing clothes, tending furnaces, washing windows, waiting on table and "minding the baby."

These figures have been compiled by the Princeton seniors for their own family album and have excited genuine surprise among some of the university authorities who had the impression that in its secluded location Princeton limited the opportunities for the self-supporting student. In addition to the nineteen who worked their way alone thirty-eight men stated that they had supported themselves in part. Most of these men are said to have stood very high in their college studies at the same time. There are about 300 in the class.

Tutoring and selling provided probably the greatest actual return of any of the various kinds of work. Several of the men did typewriting, newspaper work and filing in the library and a large number obtained agencies for the selling of every conceivable article that the college student could desire, ranging from pajamas to diamond lockets. A part of the money which each man earned was of course made in the summer time outside of Princeton, but in every case the greater portion was earned during the academic year.

Some of the more serious records collected show that freshman year called for the hardest work in the class room and that senior year was by far the most pleasant. "Money and banking" was voted the most valuable course in the entire four years with "social economics" second.

OLD KILN WITH MANY PIECES OF POTTERY

St. Louis, Mo., April 21.—Dr. H. M. Whelpley, chairman of the archeological committee of the Missouri Historical society, has announced the discovery of an old kiln, containing many pieces of pottery, on the side of a hill here.

The pottery is much like that which the Indians made, but Dr. Whelpley thinks it is the work of early white settlers. The kiln, which apparently was built by white men, was shaped like a bee-hive and had a diameter of about four feet.

The kiln was unearthed by Joseph H. Vorst of St. Genevieve, who was excavating for an addition to his home. He will build a shelter over the kiln and preserve it.

All-wool blue serge pants, $2.50. "3 Winners" removal sale.

GERMAN INDUSTRIES ARE AT STANDSTILL

(Correspondence of the Associated Press.)

The Hague, Netherlands, April 5.—The exodus from Germany of the numerous Dutch workmen's families resident there has been in evidence for many months past, and the movement is proceeding steadily. Most of these people hail from the Rhenish Westphalian industrial region.

They declare unemployment is increasing on every hand in various branches of German industry. Margarine and oil factories are here and there entirely at a standstill; the weaving factories have not been at work for some time and now the army gun-cotton factories, including those at Bocholt, have had to reduce their operations to two days per week, the cause in all cases being lack of raw materials.

SHAKESPEARE'S PLAYS PRODUCED IN DENMARK

(Correspondence of the Associated Press.)

Copenhagen, March 30.—The tercentenary of Shakespeare's death is to be celebrated in Denmark by many theaters. The Royal theater at Copenhagen will produce Richard III., and the Association of Danish Writers has arranged various festivals at Elsinore, the assumed scene of the tragedy of Hamlet. There is to be an open air performance of Hamlet in Kronborg castle, and a banquet at Marienlyst, which is the neighborhood of Elsinore City. In the open air performance, "Hamlet" will be presented exactly as in Shakespeare's time.

SAGE TEA DANDY TO DARKEN HAIR

It's Grandmother's Recipe to Bring Back Color and Lustre to Hair.

You can turn gray, faded hair beautifully dark and lustrous almost over night if you'll get a 50-cent bottle of "Wyeth's Sage and Sulphur Compound" at any drug store. Millions of bottles of this old famous Sage Tea Recipe, improved by the addition of other ingredients, are sold annually, says a well-known druggist here, because it darkens the hair so naturally, and evenly that no one can tell it has been applied.

Those whose hair is turning gray or becoming faded have a surprise awaiting them, because after one or two applications the gray hair vanishes and your locks become luxuriantly dark and beautiful.

This is the age of youth. Gray-haired, unattractive folks aren't wanted around, so get busy with Wyeth's Sage and Sulphur Compound tonight and you'll be delighted with your dark, handsome hair and your youthful appearance within a few days.

This preparation is a toilet requisite and is not intended for the cure, mitigation or prevention of disease.—Advertisement.

BIRDS WILL BE COUNTED

Biological Survey Calls for Volunteers to Count the Birds.

Wanted in West, Especially on Farms and Woodland Tracts.

Washington, April 21.—The third annual bird count of the United States will be made by the bureau of biological survey of the United States department of agriculture during the breeding season in May and June. In making this survey the bureau will rely largely on persons interested in bird life who agree to act as volunteer enumerators and count the different kinds of birds found in a forty or eighty-acre farm or woodland tract near their homes. The counts thus made by unpaid observers during the last two summers have furnished to the department valuable data on the character, number, and distribution of the bird population.

This year the ornithologists of the department wish particularly to secure a large number of volunteers in the west to report on the bird life in the plains, the semi-arid regions, the deserts, and the mountains in that part of the United States. Especial attention also is to be given to securing data as to the birds in the fruit districts of the Pacific coast and in the south Atlantic and gulf states.

Effect of Bird Laws.

The information collected this year, it is believed, will be of special value in enabling the department to test the effect of state and national bird laws and also in determining what relationship exists between bird life and the prevalence of locusts, grasshoppers and other insect pests in different localities.

As it is impossible to make an actual count of all the birds in any extended district, each enumerator is asked to report only upon the number of birds breeding in a selected area of forty to eighty acres in country or suburban districts. From the figures thus obtained those in charge of the work are able to approximate the total number of birds of each kind in different sections of the country.

Enumerators who wish to report on birds on farms are asked to choose an area which includes farm buildings, shade trees, orchards, plowed land, pasture or meadow or swamp, but not very much woodland. The enumerator begins his survey at daylight some morning and zigzags back and forth in the selected area, counting the male birds. Early in the morning during the last of May or the first week of June every male bird should be in full song and therefore easily counted. The count of one day is to be verified by observation on several mornings.

Breeding Season Chosen.

The height of the breeding season should be chosen for this work. In the latitude of Washington, May 30 is about the proper date for the count. In the latitude of Boston the work should begin a week later, and south of Washington even an earlier date should be selected.

In addition to reports on farms and suburbs, enumerators who can do so will be asked to report on the birds in a timber area of about forty acres or in an isolated bit of woodland of from ten to twenty acres. In the northeastern states, separate reports on the number of birds found in the wilder portions of the farms, preferably those surveyed in the earlier counts, are desired.

Those wishing to take part in the survey can obtain complete instructions by writing to the bureau of biological survey, United States department of agriculture, Washington, D. C. The work, however, calls for considerable knowledge of birds, and only those who can readily distinguish the different kinds should undertake to make returns for their localities.

ENGLISH DOCTORS ARE NOW BEING ENROLLED

(Correspondence of the Associated Press.)

London, April 5.—All medical men throughout the country, regardless of age, are being asked to enroll themselves to meet "an urgent national need." The work of enrollment is being conducted by the medical war committees in England, Scotland and Ireland.

For military purposes the service age of doctors is up to 45, but medical men beyond that age can give their services to home hospitals and therefore they, as well as doctors of military age, are being enrolled.

The idea of making a complete enrollment is not only to ensure a satisfactory medical service for the army, but also to safeguard the needs of the civil population. In some districts, there has recently been a great scarcity of doctors, due mainly to enlistments.

LUNACY INCREASING IN GREAT BRITAIN

(Correspondence of the Associated Press.)

London, April 5.—The report of the board of lunacy control, reviewing conditions in Great Britain since the year 1859, shows a steady and alarming increase of insane persons in all classes, but especially among paupers.

In 1859 there were 36,000 persons under control for lunacy; in 1899, 100,000; in 1915, 140,000.

As compared to the total population, the ratio of lunatics in 1859 was 18.5 per 10,000. In 1915 the proportion had risen to 37.7.

DEMAND FOR CHURCH CANDLES INCREASED

Washington, April 21.—War has increased the demand for church candles in Russia where a shortage of beeswax for making them is reported by American consular officers. Germany before the war supplied almost three-quarters of the beeswax imported by Russia for this purpose and the cutting off of this source of supply has left Russian church candle factories with a shortage of 7,222,561 pounds for the coming year.

"TIZ" FOR FEET

No More Sore, Tired, Tender Feet; No Puffed-up, Calloused Feet or Painful Corns—Try "Tiz"

Why go limping around with aching, puffed-up feet—feet so tired, chafed, sore and swollen you can hardly get your shoes on or off? Why don't you get a 25-cent box of "Tiz" from the drug store now and gladden your tortured feet?

"Tiz" makes your feet glow with comfort; takes down swellings and draws the soreness and misery right out of feet that chafe, smart and burn. "Tiz" instantly stops pain in corns, callouses and bunions. "Tiz" is glorious for tired, aching, sore feet. No more shoe tightness—no more foot torture.

Ask for "Tiz." Get only "Tiz."—Advertisement.

DEFECTIVE PAGE

Society - Women's Clubs - Music - Drama

Femininity may take heart.

There is still a very good chance that the Easter parade will be held in Duluth this year.

Today did not look very encouraging, but the weather man holds out some hope. The snow and rain and wind will abate tonight, and tomorrow is expected to be partly cloudy and warmer. The forecast for the rest of Minnesota is even more encouraging, and there is a very fair prospect of a warm, bright Easter.

Events of Interest.

The regular meeting of the Evening Drama class will be held at the Holland hotel Monday evening, April 24, at 7:45. German drama will be the subject. Hauptmann's "Haurele" will be read with Miss Bess Altman as leader. Other readers will be Miss Hannah Strand, Miss Katherine Petz, Miss Estelle Bondy, Rae Zurobsky, Esther Zurobsky and Dolly Polinsky.

* * *

Mrs. Harold L. Cheney, 247 Anoka street, entertained at luncheon yesterday in honor of Miss Lura Bruner, whose marriage to Grant McLean will be an event of next month. A feature of the afternoon was a surprise kitchen shower. Spring flowers were used in decorating and covers were laid for twelve guests.

* * *

Miss Mabel Harker will return tomorrow from the University of Minnesota to spend the Easter vacation with her parents, Mr. and Mrs. A. J. Harker, of 631 Tenth avenue east.

Personal Mention.

Mrs. J. E. Gardner and two children, 1113 East First street, returned this morning from the East, where they have been visiting at the home of Mrs. Gardner's father, Mr. Davis of Milton, Mass.

* * *

Mrs. Calverly of Houghton, Mich., who has been the guest of Mrs. L. W. Leithhead for several days, will leave tonight for her home.

* * *

C. E. De Witt and R. A. Horr will leave tonight for French Lick, Ind.

* * *

Mr. and Mrs. Elmer N. Whyte, 2232 East First street, will leave Sunday for a three weeks' trip to French Lick, Ind.

* * *

Mrs. J. A. Stephenson, 1931 East First street, returned this morning from an extended Southern trip.

* * *

Mrs. J. N. St. Clair, 1212 East First street, returned this evening from Chicago, where she has been visiting her son for the last five weeks.

* * *

Miss Bertha Parmalee of the Y. W. C. A., has gone to Chicago to spend Easter.

* * *

Mr. and Mrs. A. M. Marshall and Miss Julia Marshall have left Pasadena and are returning home via Portland.

* * *

Mr. and Mrs. C. E. Mershon and Mr. and Mrs. J. R. Cobbs of Portland, are in San Francisco, having motored up from Pasadena. Mr. and Mrs. Mershon will stop in New York before returning home.

* * *

Mr. and Mrs. George H. Lounsberry of 2102 East Third street, have gone to Culver, Ind., to spend Easter with their son, Page, who is attending Culver Military academy.

* * *

Mr. and Mrs. C. L. Kennedy of St. Paul, formerly of Duluth, will arrive tonight to spend Easter with Mr. and Mrs. J. B. Hanson of 1621 East Third street.

* * *

Mrs. W. M. Bergin of 2007 East Fourth street, has gone to Shell Lake, Wis., to attend the funeral of her brother, Charles Matthews, who died yesterday of pneumonia, after a brief illness.

* * *

Mrs. Carl Everson of 221 North Twenty-seventh avenue west, left last night for a two weeks' visit in Minneapolis.

* * *

Mrs. N. F. Setterquist of 5131 Tioga street, has returned to her home from St. Luke's hospital, where she spent two weeks following an operation.

* * *

Mrs. Walter Bickford of 4018 West Third street, and Mrs. R. J. Udseth of 4128 West Fourth street, left this morning for Carlton where they will spend the week-end.

* * *

Mrs. John E. Haycock, formerly of St. Paul, has taken a house at 1614 East Third street, which she will occupy after May 1.

How to Color Easter Eggs.

Cochineal, spinach, onions and transfer pictures color Easter eggs that may be eaten without danger from poisoning. After eggs are boiled hard they should be boiled in the coloring fluid, the time depending upon the desired shade. Cochineal makes shades from the most delicate pink to deep red, spinach produces shades of green, onions produce brown and the transfer patterns make all kinds of designs and color combinations possible.

Eggs that are colored with poisonous dyes should first have their contents removed. Make a hole in one end of the egg with a pin and then enlarge the hole with the point of a knife. Let the white drain out and then pierce the yellow to let that escape. Rinse the shells in cold water and dry them. Then they will be ready for decoration. Custards, cakes, icings whips and mayonnaise will use up the white and yokes of the eggs.

Candy eggs may be made of uncooked fondant which can be left white, or tinted or speckled with cocoa, spinach water and cochineal. Shreds of candied grape fruit or orange peel make suitable nests for candy eggs.

FOWNES
KID FITTING
SILK GLOVES
Women acquainted with Fownes quality in ALL kinds of gloves, are demanding Fownes SILK gloves,—with reason.
Smartest, most satisfactory,—but they cost no more.
All lengths, sizes and shades.
Double-tipped?
—Of course!
Ask your dealer

Social Service Work of D. A. R. Has Grown From Humble Beginning

MRS. CAROLINE RIDLEY ENSLOW.

Mrs. Caroline Ridley Enslow of Brooklyn told the Daughters of the American Revolution, who assembled in Washington this week for their Twenty-fifth congress, how an idea and $100 for printing, backed by their real wish to help others, had resulted in the expenditure of thousands of dollars within one year, to say nothing of the giving of personal service.

Mrs. Enslow began her social service work twelve years ago when she was living in Washington, D. C. She started as probation officer in the juvenile court of the District of Columbia, and in four years cared for more than 800 cases of children.

By persistent effort she interested the D. A. R. in humanitarian work and by constant urging got the national society to see the possibilities of engaging in country-wide charity efforts.

Dream Is Realized.

At the D. A. R. congress last April, Mrs. Enslow read some of her personal reports on charity work and realized her dream of twelve years, when the members were instantly aroused. She was chosen the national charity officer.

The philanthropic work covers such a broad field that it would be necessary to hear the reports of the twenty-two state charity officers to realize fully the great amount of good the D. A. R. members are doing. Here, for instance, is the report of the Brooklyn and Manhattan chapters for the year:

"One day in May, 100 D. A. R. members acted as saleswomen and assisted in other capacities in the demonstration sale of articles made by the blind. From May to June attention was turned to ill and crippled children and arrangements were made to send them to the seashore. In September, October and November many personal investigations were made, food and clothing were distributed, jobs were found for girls and members acted as 'Big Sisters' to juvenile delinquents. For twenty-four days in December a wagon was used to deliver clothing, bedding and food. Twenty-seven tons of coal were disposed of in small quantities and a Christmas tree was provided for poor children. The lily wagon will make its trip to the hospitals Easter and each sick child will get an Easter lily and an American flag."

Tooth Brush Brigades.

Besides all this, the Brooklyn and Manhattan chapters have started tooth brush brigades and have given tooth brush outfits to children. Girls have had their teeth attended to by dentists, hospitals are visited twice a week and flowers are distributed and a child's bed is supported.

All the other reports are in a similar vein for the idea is rapidly taking hold and spreading.

"The important thing about our charity," said Mrs. Enslow, "is that it is humanitarian. It is what I call 'heart work,' for we are not catering to beggars, but just giving persons in misfortune a new hold on life.

"It is personal service which I am impressing upon the members of the D. A. R. It is the kind word that cheers the friend in need, that serves to help many a person in distress.

"Our organization stands for Americans," she continued, "and, because it reaches over the land, we can have splendid co-operation in all parts of the United States, and as a great big united factor, we can accomplish a great deal. Just think, if we can interest 15,000 or even 10,000 more, what we could do with our personal service idea. Why we would have the largest body of unpaid workers in that field in the world. That is my dream, and I hope some day to realize it."

Women's Guild Is Thanked For Its Relief Work

Mrs. Simon Clark, treasurer of the Women's guild of Glen Avon, has received a letter from Grace S. Yorbaugh, the active president of Anglo-American Relief Society for Refugees, thanking the guild for its donation, which was devoted to paying the wages at 5 cents an hour of needy refugees for making garments and other necessities. Enclosed were two postcards, one showing the exterior of the building at Amiens, in which the workshop is located, the other a view of the workshop. In her letter, written on the letter head of the "Friendly Camp" at Amiens, Miss Yorbaugh says:

"The association contemplates closing down for the balance of the war. There is much improvement in the employment conditions in Paris and the branch of the relief service which I organized Aug. 5, 1914, is being wound up as I write. Henceforth, the urgent need is help for the refugees in the provinces. This is in charge of the 'Friendly Camp.' Very few English and American women have the privilege of working 'au front.' We are the only Anglo-Americans working among the 46,000 refugees of Amiens in person.

Y. W. C. A. Relief.

"The Y. W. C. A. relief service, although it has not in any way been responsible for the maintenance of the 'Friendly Camp,' has co-operated heartily for a number of weeks during the winter, and in my judgment the 'Friendly Camp' is the best idea and activity so far evolved in relief for refugees.

"The workers, all volunteers, give not merely relief, but friendliness, and they maintain touch with their proteges as long as friendliness is a comfort and an inspiration to them in their forlorn condition. The prefect, major and other authorities send necessitous refugees to the camp for 'les dames Anglaises' to befriend."

The writer gave several examples of the pitiful conditions of refugees that were relieved by assistance from the Friendly camp. In conclusion she said:

Remember "Friendly Camp."

"I only request, Mrs. Clark, that among the good works done by your guild, you remember the 'Friendly camp' of Amiens. The best way would be, I fancy, to see if you cannot enlist a few other societies in the cause and between you all organize a regular monthly remittance, or bi-monthly, for a certain time, and a regular sequence of boxes containing the greatest needfuls—disused or new garments, for both sexes, all ages and sizes; blankets, flannelette, gingham and calico, wool for socks and shoulder capes, stockings, baby garments and shoes—big sizes. Money is needed to pay wages, run a soup kitchen and a pasteurized milk depot and send workers into villages as fast as military permit can be secured, and—an immediate and crying need—provide a trained nurse; $100 will provide the latter's living expenses for three months.

Many Refugees in Amiens.

"There are 15,000 refugees in Amiens and 30,000 in the villages near about. The Friendly camp is the only Anglo-American relief work in the whole region."

Conscience-Stricken Thief Returns Gems Stolen From Mrs. J. Panton

A thief, who on Feb. 14 snatched a purse containing $4,500 worth of jewelry from Mrs. John Panton on the streets of Seattle, struggled with the pangs of conscience for two months and then returned the jewels intact to her home, according to word which has been received here by the friends of Mr. and Mrs. Panton, who formerly resided in this city.

According to a Seattle newspaper account, the thief retained $40 in money which he obtained with the jewelry. He brought the jewels to the house and rang the doorbell. On answering it, Mrs. Panton found nobody outside. Just as she was about to turn away she spied a cardboard box near the door. Picking it up she discovered her jewelry.

On Feb. 14, Mrs. Panton was taking her jewelry home after having had it cleaned. She alighted from a jitney four blocks from her home and was hurrying along in the gathering dusk when a man stole up behind her, seized the handbag and darted down a side street. She hurried to a nearby drug store and gave the alarm, but the police were unable to find the thief.

White House Reception For D. A. R. Delegates

Washington, April 21.—President and Mrs. Wilson yesterday received several thousand members of the Daughters of the American Revolution here for their annual congress, and of the children of the American Revolution. For nearly three hours, the women filed through the blue room of the White House, while the marine band played patriotic music. Mrs. William Cumming Story, president-general of the D. A. R., received in another room. Last night the members were guests of the Southern society at a reception.

Church Meetings.

The children's choir of Elim church will meet at the church at 6:30 o'clock tonight. The Elim choir will meet at 8 o'clock tonight.

Peggy Peabody's Observations

Marriage and Health

It is all very well to breed horses, cows and dogs on a scientific plan. A purely bred dog is a vast improvement physically, and to the eye at least, over the poor little yellow dog of nondescript blood. The latter is countless times more desirable as a companion, as staunch in his friendship and devotion and often more lovable than the dog with a pedigree. These attributes represent his intelligence, his mentality, his soul, or whatever you choose to call it, so elusive in animals. This, in all the power and glory of its development in human beings has always contended against and baffled science. It sometimes seems as though it always would, for it is more often found without the accompaniment of blood and in the body of a defective physique.

Most people think it is an unwise if not a criminal thing for a man or woman who has the dread disease consumption to marry and bring children into the world to inherit, in all probability, the same bodily infirmity. We have felt, heretofore, that it would be encroaching too much upon personal liberty to say that a man or woman should not marry who is thus afflicted. It seems, rather, that it is a matter for the conscience of the individual and his highest sense of duty.

To the credit of the human race, learning more and more as they have about the scientific facts of disease of mind and body, they more commonly feel the responsibility of their acts where the future of another generation is concerned and desist in their preparations for marriage if their failing, in sober consciousness, seems to warrant the sacrifice.

After all is said and done it is love that makes the world go around and we would be a sorry lot of human beings if love was eliminated from our lives and races reared on a purely scientific basis. I am afraid that there would not be many human beings in a short time.

Of the offspring of two families, one born of love and the other with scientific principles rigidly followed, give me that of love for health, happiness and physical perfection and the everlasting advantage of the human race every time.

Efficient Housekeeping

By Mrs. Henriette D Crauel

Easter Chicken Dinner

THERE is a wide range for individual taste and dainty arrangement in table decorations this Easter that is unusual. All the spring buds, flowers and vegetables are on hand ready for your selection, and there is no limit to anyone's choice, for Easter Sunday's dinner is supposed to be a very bright affair. Green, red, pink, yellow and violet posies, with a few stately lilies, are in good taste, but if your purse does not permit a lavish floral centerpiece, potted flowers give pleasing effects.

Dealers say the demand for fowl this week is exceptionally heavy, and as there is nothing better, perhaps you will choose a plump biddy or tender capon for your dinner theme. A five-pound chicken will cost in the neighborhood of $1.25, and there is considerable waste to a fowl. But if you plan a little you can make several dishes from it that make it an economical purchase after all. I suggest that you choose a roasting chicken and then boil it in this way:

Boiled Stuffed Chicken—Prepare as for roasting and fill with a giblet and bread stuffing. Bind legs and wings to sides; tie firmly in a net or bind with strips of linen. Drop into boiling water and cook gently until you are sure the bird is done. If it does not seem tender when you put it to cook, add a fourth of a teaspoon of soda to the water and do not salt until it is half done at least. When a fork test shows it is ready to serve, drain the fowl well and unwrap it. Place it on a hot, deep platter in warm oven. Salt, pepper and butter it well. Use one cup of the chicken stock and one cup of rich milk, a tablespoon of corn starch and yolks of two eggs in making the chicken gravy. Pour this around the dish and have small hot biscuit ready to serve. This is called "Yankee" pot-pie. Salt what liquor remains and when it is cold remove the fat and save it for chicken dumplings for one day next week. The liquor may be used at once for soup or kept in a cool place until needed. If any chicken remains after the meal it may be utilized with veal in chicken salad.

The following arrangement for Sunday's dinner commends itself for its simplicity and seasonableness:

Cream of Celery Puree.
Boiled Stuffed Fowl. Hot Biscuit.
Chicken Gravy.
Peas. Mushrooms on Toast.
Bermuda Potatoes.
Fresh Salad.
Strawberries.

Papier mache baskets or willow crocks lined with strawberry leaves and containing four or six large, long-stemmed berries may be brought to each diner. Any dainty china or cut glass dish that is small and delicate looking may be used to hold the pulverized or fruit sugar. These dishes are placed on lace or lace paper doileys at each place and the berries are dipped in them and eaten from the stem.

Coffee and cakes may be served after the fruit, but if the weather remains so lovely it will be enjoyed on the main porch or in the living room by open windows.

(Protected by Adams Newspaper Service.)

Tomorrow—Annual Easter Egg Shower.

For the Housewife's Eye

Some More or Less Valuable Information About the Retail Markets.

Green beans fetch 25 cents a pound.
Watercress fetches 7 cents a bunch.
Peas fetch 20 cents a quart.
Head lettuce is 20 cents a head.
Strawberries are 17 cents a box.
Spinach is 50 cents a peck.
Mushrooms fetch 60 cents a pound.
Blood oranges are 30 cents a dozen.
High school tomatoes are 30 cents pound.
Pecans bring 50 cents a pound.
Easter lilies sell at different prices.
Fresh herring, 10@12 cents a pound.
Frozen whitefish, 20 cents a pound
Small bass bring 25 cents.
Frogs' legs, 20@25 cents a dozen.
Fetch sell at 25 cents a pound.
Smelts fetch 20 cents a pound.
Hot cross buns, 12 for 15 cents.

Head lettuce, once given its head, apparently doesn't know when to stop going ahead, and we suggest that 20 cents is quite far enough for that vegetable to stray from home. In fact many homes will consider it cheaper to let it go at that, that is at 20 cents.

Strawberries are at their best. There were quite a few red ones noticed in the boxes this morning. Red is very good this year—it used with judgment and evidently the strawberry packers are people of excellent judgment—as they give just enough touch of color to their boxes to whet the appetite and at the same time to counter-irritate the after effects the younger, green berries might have.

Think of the highbrow effect of having tomatoes raised at the high school! They are perhaps the best examples of higher education which has come to our notice though really 30 cents isn't a bit too high for them. They are small, round, and red, with green stems, a decided novelty in the tomato line and there's no telling what they may spout if irritated or pricked, probably tomato soup.

Pecans, fresh from the pecan swamps of Texas, are a decided bargain today. They had broken their winter's hibernating and peeked through their shells, just like their little sisters, the Easter eggs, which reminds us that some eggs were displayed in one of the windows completely surrounded—almost completely covered by the most attractive and misleading green stuff—sort of in wisps, like green grass growing all around, and it looked as if the lady hen had probably just laid them there in the nice cool nest. She must have been some hen, though. There were about four dozen of those eggs!

The frozen whitefish certainly looked cold and dark today. You felt like putting a flask of brandy to her blue lips to see if it wouldn't bring her back to life.

Hot cross buns didn't look a bit so this morning. In fact, they had a decidedly pleasant expression and their cheeks fairly popped with big, fat raisins.

Poor wan little frog's legs brought tears to the eyes this morning. You missed their faces so. To think in how short a time it will be on one of those soft hazy spring nights, with the smell of grass smoke and gardening in the air, the sound of buds bursting into being leaves, the muffled purr of autos spinning hither and thither, the distant echo of a barking, cats purring, birds birding, etc., and all the while there will be something missing. You can't tell just what at first. Finally you'll awake to the fact that you've eaten it—the croak of the frog—when you downed these delicate—shapely limbs of the erstwhile tadpole.

The poor little fellows certainly had croaked to all appearances this morning and it has ruined any thoughts of spring for us this year to say nothing of the frog's spring being ruined.

Bed Time Tales

By Clara Ingram Judson

Fairy Wakeners

"Ting-a-ling! Ting-a-ling! Ting-a-ling-a-ling-ling!"

"Ding dong! Ding dong! Ding dong!"

"Um-m? What's that?" asked a fairy, as he stretched himself and peeked out of one half-shut eye.

"Ting-a-ling! Ting-a-ling! Ting-a-ling-a-ling-ling!"

"Ding dong! Ding dong! Ding dong!"

"Phew! What a racket!" grumbled another sleepy fairy. "How in the world is a person to sleep when a noise like that is going on?"

"Ting-a-ling! Ting-a-ling! Why sleep?" rang the bells.

"Why sleep?", demanded the fairy who had first spoken. "Why not sleep, you mean. Do you, whoever you may be, think we are going to stay awake all the long cold winter? Not a bit! We have too much sense! Now please be a good fellow and go away and let us sleep."

No answer except a persistent, "Ting-a-ling! Ting-a-ling!"

"Well," said the second fairy, reluctantly rousing up from his bed in the moss, "it's plain to be seen that there is to be no more sleep for us till we find out who is ringing those bells and get them to keep quiet. I don't fancy the idea of going out in winter weather; but I guess we have got the job to do, and we might as well do it!"

He reached down under the soft moss and pulled out his slippers that had been laid away so carefully when he went to sleep in the fall. "Who ever could be out a-bell ringing this time of year!" said he, as he stamped his sleepy feet into the slippers and stuck his head out of doors.

"Ting-a-ling! Ting-a-ling! Ting-a-ling-a-ling-ling! We're out! We're out! And winter is over!" rang the bells.

"Such nonsense!" grumbled the other fairy, as he, too, found and put on his slippers and buttoned tight his overcoat. "I guess we fairies would know it if the winter was over!"

"Not unless we called you!" laughed the bells gaily. "We've been calling these many hours! We want you to know that spring has come! Ting-a-ling! Ting-a-ling! Spring's come!"

"Who ever could be out a-bell ringing this time of year!"

By that time the fairies were wide awake—not only those two particular fairies, but hundreds of others as well. They all rubbed their eyes and put on their slippers and buttoned up their coats and looked out on the world. And what do you suppose they saw?

They saw that spring really had come, and that the gardens and dooryards were full of valley lilies; and that the lilies were ringing and ringing their magic bells to waken the fairies who had overslept the spring!

(Copyright—Clara Ingram Judson.)

Tomorrow—Mrs. Wren's Mistake.

SIDE TALKS

By RUTH CAMERON

Efficiency and Humanity

A VERY ambitious, conscientious young girl who lives in our neighborhood works as a stenographer in the city.

A few weeks ago I was calling on her mother, and she mentioned that Ellen was home in bed. When I expressed my sympathy, she said, "Oh, she's not really sick. She just felt as if a cold were coming on."

Nothing more was said at the time, and I wondered what had come over Ellen. For she isn't the kind who stay home for a slight cold. In fact, the winter before she almost had pneumonia because she persisted in going to the office in spite of a very bad cold. Yesterday I met her on the trolley and she told me all about the new state of affairs.

He Wanted Them to Stay at Home For the Slightest Cold.

At the beginning of the present winter, her employer had summoned the office force to a conference and surprised them by telling them that in the coming year he wanted them to stay home whenever they felt the slightest symptoms of a cold.

Then he had a serious talk with them. The substance of the talk was this:

"If you go to bed when you feel a cold coming on, take some simple treatment, keep warm, and rest, you have nine chances out of ten of breaking it up in a day or two. Of course hitherto you haven't felt like taking a day off just because you were afraid a cold was coming on, and so you have come to work and the cold has grown worse and lasted perhaps a week, perhaps longer. Maybe in the end you were sick and had to stay out a week or two. Maybe you managed to stick to your post, but felt so mean that it was a big strain to work. Probably you gave the cold to two or three others, who went through the same experiences.

Asked Them to Be Less Devoted to Duty.

"Now I thank you all for your pluck and devotion to duty," (he is a man who really inspires these qualities); "but for both our sakes I don't want you to be so plucky or devoted this winter.

"Last winter I lost some months of time from serious colds, besides the general loss of efficiency where people worked under the handicap of a cold. This winter I suggest that we co-operate in trying to nip these colds in the bud.

"Whenever any of us feels that he has a cold coming on, he is to telephone the office and stay in bed until the cold is better. Don't bring it in and pass it around. And don't let it get the upper hand of you. I trust in your honor not to abuse the privilege, either by taking time when you don't need it or by doing anything else with the time except going to bed and working just as conscientiously to get rid of the cold as you would work in the office."

Stopping the Efficiency Leak From Subnormal Health.

That was the substance of his talk. The results of it make Ellen, usually a quiet person, quite voluble with enthusiasm. Although this has been an unusually severe winter, only one person in the office has been out more than three days with any form of cold. In her own case she broke up two colds, one with two days' rest, another with one day's. The gain in general efficiency from stopping the leak caused by subnormal health from colds cannot be measured, but her employer is entirely satisfied with it.

There are times when the principles of efficiency seem to be pitiless and inhuman, there are other times when efficiency and humanity plainly go hand in hand. And this seems to be one of the latter.

(Protected by Adams Newspaper Service.)

The Virtue of the Natural Leaf is perfectly preserved in the sealed
"SALADA" B104
packet. Young tender leaves only, grown with utmost care and with flavour as the prime object, are used to produce the famous Salada blends.

Sunshine
Biscuits
are made in great variety for every purpose, person and purse. There's Takhoma, the Sunshine Soda that "splits in two," and Hydrox, an exquisite biscuit bon-bon for elaborate occasions.
But have you ever eaten Krispy Crackers? They're light and flaky, with just enough salt to add a delightful flavor. Your dealer has them in ten-cent packages and family-size tins. Try some today.
From the Thousand Window Bakeries
LOOSE-WILES BISCUIT COMPANY
Bakers of Sunshine Biscuits
10¢

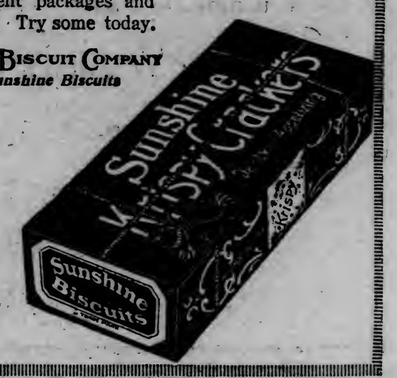

NOTICE—After May 1st
The Knauf Sisters Hair Shop
will be located at
201 Fidelity Bldg.
Special reductions on all hair goods
Knauf Sisters,
24 West Superior St.

Easter Lily From Bermuda.

From the Philadelphia North American: A March Easter causes the florist little worry. He merely starts to force his plants and flowers sooner than usual and has them in full bloom whenever he chooses. He wins the race without half trying.

But this year, instead of hurrying his flowers, he must hold them back. He must forsake the hothouse and rely on the cold storage house. Nature, on the other hand, gives her flowers loose rein. Sunshine and showers spur them to travel their fastest. The crocus has appeared already. The tulip will be here soon. The hyacinth and narcissus will outgallop the calendar and arrive before Easter.

The first lily "immigrated" to Philadelphia from Bermuda, its native home. The late William K. Harris, a Philadelphia florist, discovered that this lily made an admirable Easter flower, and he adopted it.

Soon descendants of this "immigrant" began scattering themselves all over the United States. Gardeners honored the Philadelphian who first saw its usefulness and its possibilities and named it the "lillium Harrisii" for Mr. Harris. For several years this lily held the throne as queen of Easter flowers.

Bermuda growers thought they saw riches in the lily which had become so popular in America, and they started growing it on a large scale. They tried to increase their earnings too fast, however, and became careless. The lillium Harrisii became diseased and growers dropped it for other varieties.

AMUSEMENTS

TONIGHT'S ATTRACTIONS.

LYCEUM—Miss Edna Munsey in "The Only Girl."
NEW GRAND—Vaudeville and photoplay.
REX—Lenore Ulrich in "The Heart of Paula," photoplay.
LYRIC—Marguerite Clark in "The Pretty Sister of Jose," photoplay.
ZELDA—Grand opera singers and photoplay.
SUNBEAM—Anita Stewart and Julia Swayne Gordon in "The Painted Woman."

HARRY LAUDER AT THE ORPHEUM

Gives Duluth Best Vaudeville Show Seen Here in Years.

It was like "old times" at the Orpheum last evening, when Harry Lauder and his associates gave Duluth the best vaudeville show it has seen in many years.

The secret of Harry Lauder's success

The Doctor Calls It "Auto-intoxication"—It means self-poisoning—an ailment that is almost universal with men and women of sedentary employment. Its cause is the daily intake of indigestible foods. Mineral oils and saline laxatives will not cure it. Help Nature to clean out the poisons by eating Shredded Wheat Biscuit, a food that builds healthy tissue and keeps the bowels sweet and clean. The perfect food of health and strength for youngsters and grown-ups, for men who work with hand or brain. It is ready-cooked and ready-to-serve. Made at Niagara Falls, N. Y.

Easter Greeting!
Be an early bird and order from
DULUTH FLORAL CO.
121 WEST SUPERIOR ST.

ASK FOR and GET
HORLICK'S
THE ORIGINAL
MALTED MILK
Cheap substitutes cost YOU same price.

DEFECTIVE PAGE

cess is his personality. They may imitate his Scotch accent—any Scot can do that—or his costumes, or steal his songs, or imitate his walk and his gestures, but they can't acquire his personality, and they can't steal his funny mobile face or his funny bow legs.

Any man who can come before an audience and entertain it for an hour or an hour and a half without assistance, keeping his hearers in almost continuous laughter, and making them wish for another hour of it, must have the spark of genius. To watch Lauder "work" is a revelation. Most vaudeville performers are so concerned about "holding" their audience, that they rush their costume changes, keep their act "speeded up" and utilize all the tricks of the trade. Lauder has need for none of them. He "works" at his own pace, takes his time in making costume changes, doesn't worry about "holding" his audience, but rather has to think about giving them time to rest between laughs, and has a quiet, easy unflustered manner that commands interest from the moment he appears. There is something irresistibly funny in that odd Scotch figure that is entirely separate from the material he uses. Last evening he sang new songs almost entirely. If there was one criticism to make of his performance, it was that many would have liked to hear at least one or two of his old numbers. He retained "A Wee Deoch-an-doris" as his closing number, but his other songs with one exception, were new. Many in the audience would have given much to hear "I Love a Lassie" or "It's Nice to Get Up in the Mornin'."

The rest of the vaudeville program was made up of first class "big time" vaudeville acts. The best of these was presented by the Al Golem company of some twenty Persian acrobats. It is a big circus headline act, thrilling at times. They are billed as the "court artists to the Shah of Persia." If they are a fair sample of the Persian entertainers, the Shah gets some pretty classy stuff, and it is up to Martin Beck to take a little jaunt to Teheran.

Dave Genaro, an old time vaudeville favorite, appears with a new partner, Isabelle Jason, in some dance numbers. Genaro is one of the 411 dancers who "originated the cake walk," and he and his partner have revived it for their Lauder tour. Miss Jason is a very pretty and graceful young woman, and Genaro has long been known as one of the best dancers in vaudeville. Their act is lively and entertaining.

Albert Donnelley opens the bill with some shadowgraphs made with his hands. It is an amusing little novelty.

Selwyn Driver gives a musical monologue, which is a travesty on the parlor entertainers of a boarding house.

Lucille and her cockatoo that sings "Yankee Doodle," and another that imitates a cornet, complete the bill.

The weather and counter attractions affected the attendance, but not enough to cause Mr. Lauder any protracted worry.—J. E. R.

Paris New York Duluth Cincinnati Washington, D. C.

J. M. Gidding & Co.

Correct Dress for Women and Girls.

Superior Street at First Avenue West

Particularly Emphasize Their

Superb Displays of Easter Fashions

With only one day more for Easter, there is still time to make your selections and have any necessary alterations made and have your suit or gown in time for Easter Sunday.

Women's and Misses' Suits

Introducing entirely new styles not heretofore shown—in Serge, Gabardine, Velour Checks, Silk and Wool Jersey, Twills, Shepherd Checks and Novelty materials in plain or combination effects, at—

$29.50, $35, $39, $45, $55 Upward

Smart Taffeta Suits at $39.50, $45 and $55

Smart Utility, Sports and Dressy Coats

Exclusive models—for touring, street, outing and dress—of fine imported Bolivia, Pastel Checks, fine Velours, Guernsey Cloth—Novelty Plaids and Checks—Silk Faille and Taffeta, Jersey, Serge and Gabardine, in belted, flare and novelty effects—in pastel shades and vivid colorings, at—

$15, $19.50, $25, $35 Upward to $75

Lovely Easter Hats

"New" and Individual Styles just received from New York

Styles not heretofore shown in Duluth and which are from six to eight weeks in advance of those shown by any other local house—large Sailors of Milan, Lizerie Straw, Hemps and Horsehair trimmed hats—also Turbans, Pokes and Mushroom effects, trimmed with flowers, wings, ribbons and the season's smartest novelties—also smart Sport Hats in silk, straw and combinations — Afternoon and Evening Hats in great variety, at—

$8, $10, $12, $15 up to $35

Afternoon and Street Dresses

Tomorrow we will feature an attractive assortment of smart models suitable for afternoon and street wear. The materials are Taffeta, Georgette Crepe, Chiffon and plain and novelty Silks in large variety of styles and colors.

At $25, $29, $35, $45 Upward

Smart Silk Dresses at $19.50

We specially feature tomorrow three smart models in Taffeta and Silk and Georgette Dresses in checks, stripes and solid colors. Regular values, $25.

Lovely Easter Blouses

We feature for tomorrow a number of very attractive styles in Blouses and Waists at very attractive prices—in fine quality Voiles, Batiste, Handkerchief Linen, Crepe de Chine, Georgette and Silk in plain colors, stripes, checks, plaids and all the new high shades.

At $1.95, $2.50, $3.75, $5 & $6.75

Afternoon and Costume Blouses

At $8.50, $10, $12, $15 Upward.

Of Georgette, Crepe de Chine, Novelty Silks, fine Voiles and Laces.

Easter Fashions for Juniors and Girls

JUNIORS' SUITS—12 to 17 years; smart models, in Serge, Gabardine, Twills, Checks and Novelty Fabrics; dressy or plain tailored styles; lined with Peau de Cygne— $17.50 to $35

GIRLS' COATS—6 to 16 years; practical models in Serge, Gabardine, Silk, Velour Checks and Novelty materials; plain tailored, belted, cape and novelty effects— $6.75 to $25

Separate Middy Blouses and Middy Skirts.

PARTY AND CONFIRMATION DRESSES—Charming styles in Lace Voile, Batiste, Net, Georgette and Silk—many trimmed with dainty Laces and Embroideries— $5 to $25

GIRLS' TUB FROCKS—In French and Ramie Linen, Bedford Cord, Devonshire Cloth, Rep, New Cloth, Anderson Gingham and Percale—in Russian, Empire, Bolivia, Norfolk and Middy styles— $1 to $15

New Corsets, Brassieres, Boudoir Caps, Petticoats, Crepe de Chine Underwear, Silk and Wool Sweaters, Bags and Neckwear

ALASKAN FILM AT ORPHEUM-STRAND

Rex Beach's masterful novel of naked Alaska makes the ideal story to picturize. It is all action. From the first flickering introduction of the prologue to the beautiful climax, where, in the fading purple of the setting sun, Glenister takes to his heart the girl he had fought for, and triumphed for, there is never a lull in the onrush of this compelling story. The appeal is irresistible. The force of William Farnum's vigorous per-

REX BEACH.

sonality tenses the nerves.

With a powerful story, the red-blooded action of an excellent plot, and reflecting the incomparable artistry of a wonderful group of actors, "The Spoilers" is a photoplay that has seldom had an equal in the moving picture world. The electric action of the rapidly unfolding plot carries the spectator through a maze of kaleidescopic emotions.

The new De Luxe edition of this famous story in twelve reels will be offered for a solid week commencing next Sunday, at the Orpheum-Strand theater.

EDNA MUNSEY AT THE LYCEUM

Adds to Good Opinion Held of Her By "Home Folks."

Duluth has done its best to "spoil" Miss Edna Munsey, and thanks to her own good sense, has failed.

Any young woman who makes good in the theatrical world naturally expects appreciation and perhaps a little adulation from the "home folks." Miss Munsey has had both from Duluthians, and in generous measure, but she has deserved them both and has not lost her simple charm of manner. Her steady improvement both vocally and dramatically, shows that she has not been content to rest on her laurels.

No actress ever faced a friendlier audience than that which greeted Miss Munsey at the Lyceum last evening, when she opened her engagement here in "The Only Girl," in which she has been starring all season. It was an audience that frankly liked and admired the young star, and she seemed to as frankly like her audience, accepting its plaudits graciously and naturally.

One full season on the road has wrought many changes in Miss Munsey's work. Her voice, always naturally full and sweet, has improved under training and vocally she has few peers in the musical comedy field. Her role in "The Only Girl" is light comedy, and she handles it daintily and in a most charming way.

Henry Blossom wrote the book, taken from the comedy of Frank Mandel entitled "Our Wives," and Victor Herbert composed the music. There is not a dull moment in it, and the interest of the audience is divided between laughter at the clever nonsense and ridiculous situations, and the beauty and romance in unusual experiences of "The Only Girl." The plot is woven around four bachelors, all successful and happy—until three of the friends, one after another, announces the startling fact that they have found "the only girl," and are to be married. The fourth member, Alan Kimbrough, a librettist (Franklyn Farnum), is not a "woman hater," but he avoids women. His three friends become taken up with their sweethearts, and leave Alan a prey to lonesomeness and brooding.

An unknown composer in Alan's apartment hotel, Ruth Wilson (Miss Munsey) has been playing the haunting strains of a new air. After hearing it for several days, he sends for the composer, and Miss Munsey appears and sings very charmingly to her own accompaniment, "When You're Away."

The two form a platonic friendship at once and agree to work together as "machines" in producing an opera. Alan tells Ruth at the outset that he refuses to recognize "sex," and so they begin to collaborate as "Klim" and "Wilson." Just how this independent young man soon becomes an unconscious slave to the charms of his fellow worker and how she fails to keep within the limits of her sphere—that of a machine—is shown at the close.

The laughs come thick and fast during the play. Cecilia Novaslo, a soubrette, scores one of the big hits of the performance and displays much ability as a dancer and comedienne. She received many encores to her song numbers.

Franklyn Farnum, who plays the leading male role, acts and sings well and has a pleasing personality. The roles of his three bachelor friends, Fresh, Bunkie and Corksey, are taken respectively by Frank Combs, Tom Burton and Russell Lennon. These young men are admirably suited to their parts.

Alfred Fisher as Kim's valet plays in a natural manner and keeps his comedy toned down so that it is much enjoyed in a quiet way.

The three wives, representing different types, are adequately portrayed, and the chorus, while not large in numbers, is composed of girls who can sing well and dress to advantage.

"The Only Girl" will play at the Lyceum for the remainder of the week, with a matinee Saturday afternoon.

POPULAR SHOW AT GRAND.

Big Audiences See New Show Despite Unfavorable Weather.

The new show at the Grand, which began a week-end engagement yesterday, is one of the popular brand and the comedy is a strong feature throughout. Despite the rain, Holy week services and other attractions at the leading theaters, the audiences were large afternoon and evening.

The Piccolo Midgets offer one of the most interesting novelty acts seen at the Grand in some time. Three of these Lilliputians appear in various roles and make good fun and lots of it. They are a scream as Salvation Army singers and players. As acrobats and dancers they are equally clever.

Arthur Rigby, a burnt cork monologist, has a lively talking specialty on "The European War" in which he displays considerable talent as a laugh producer. The Gilfain Trio, two attractive girls and a man, are good instrumentalists.

Dale and Archer appear to advantage in a clever turn entitled "It Happened in Paris." The act is full of funny jokes and other bright features.

Darwin and Nell Craig, as stars in "Milestones," a two-part photoplay, win instant favor. Vernon Howe Bailey's "Sketchbook of Boston," "The Sleuths," a comedy, and the Selig Tribune, featuring current news events of the world, make up the remainder of the entertainment.

Theater Gossip.

In these troublous times in Mexico, a play founded upon scenes laid in that country is of more than ordinary interest. The motion pictures in "The Heart of Paula" were photographed in various parts of the war-torn land that shields Villa.

REAL MEXICAN PICTURE AT THE REX.

Miss Lenore Ulrich, who plays the leading role, is a young woman who made her debut in "The Bird of Paradise," and who has won for herself distinct honors as a strong portrayer of various difficult roles. The picture goes on at the Rex today and will also be seen Saturday, matinee and night.

An American mining engineer accepts the big chance when offered the opportunity to go to Mexico. His love affair with a senora of that country is the basis of the plot. The entire piece is alive with situations that tell of the Mexicans. The adventures are many, the scenes exciting and full of action.

It is one of the first pictures of its kind, taken in Mexico, with all the rich coloring, picturesque people and revolutionary armies.

* * *

Marguerite Clark has a way about her that long ago captivated American audiences, and the mere announcement that she is to appear in a motion picture is sufficient to arouse more than ordinary interest in the attraction. Today and Saturday, in a return engagement, Miss Clark will appear at the Lyric in "The Pretty Sister of Jose."

MARGUERITE CLARK FAVORITE WITH LYRIC PATRONS.

There is no explanation as to just why some stars are accepted by the public as their very own. It is simply a fact. Nevertheless, theatrical managers have long ago found that because a star is a favorite, her work must be kept up to the ideals the public has of the player, and the producers of motion pictures take more pains to provide a proper play and strong support for a favorite than for one less well known.

"The Pretty Sister of Jose," a love story of old Spain, fits Miss Clark like a glove—so to speak—and as "Pepita" she takes fullest advantage of her emotional opportunities. Jack Pickford supports Miss Clark as "Jose," and the other characters are equally well known and gifted.

* * *

"Thou Shalt Not Covet," a thrilling and spectacular five-part feature drama play with Kathlyn Williams and Tyrone Power in the leading roles, will close its engagement at the Zelda after this evening's performance.

"DAUGHTER OF THE CITY" COMING TO ZELDA

Coming tomorrow for one day only, E. H. Calvert and Marguerite Clayton will head the Zelda program in the powerful moral lesson play, "A Daughter of the City," a five-part drama.

It is a love story presenting a great problem growing out of the evils of the present economic and social conditions.

E. H. Calvert appears in the role of Henry L. Bancroft, a wealthy department store owner of low morals. Marguerite Clayton, who has the leading role is considered one of the most beautiful leading women in motion pictures, and in this stirring play has a role well suited to her talents. Enrico G. Prati and Elsa de Marchi will offer a number of grand opera selections.

Belted back spring suits, $11.25.. "3 Winners" removal sale.

STATISTICS ABOUT FLOODWOOD SCHOOLS

Floodwood, Minn., April 21.—(Special to The Herald.)—According to the recent report of Public Examiner J. O. Cederberg of School District No. 19, the value of the four school buildings, grounds, equipment, etc., has been placed at $40,000, as follows: Lincoln school, at Floodwood, a six-room brick schoolhouse, two stories and basement, with rooms for manual training, domestic science, lavatories, etc., $25,000; equipment, $2,000; school rigs and shed for rigs, $1,000. Moore school building, two rooms, $5,000; Gowan school building, two rooms, $5,000; Whiteface school, one room, $700; school grounds, $1,000; fixtures, $700.

The bonded indebtedness of the district amounts to $15,000. The district also voted Jan. 14, 1915, to issue bonds in the amount of $13,500 to take up outstanding orders, but the loan has not yet been received from the state. The enrollment for last year has been 304 pupils. Twelve teachers have been employed at a total salary of $6,537.12. For the transportation of the pupils it has paid out $2,280.71.

NO COLORED BISHOPS FOR COLORED PEOPLE

Chicago, April 21.—Methodists who sought to have colored bishops provided for work among the colored people failed to receive the necessary two-thirds vote of the annual conference of the Methodist Episcopal church. Announcement of the total conference vote was made today by Dr. Joseph B. Hingeley, secretary of the general conference of the Methodist-Episcopal church, as follows:

Total affirmative vote, 4,921; total negative vote, 3,481.

The Wilmington proposition giving bishops of the Methodist Episcopal church in constitutional matters the right of veto was lost by a majority of 1,571 ministers and 960 laymen.

The Colorado proposition granting honorary privileges to retired ministers had a majority of 2,012 ministers and 818 laymen.

Stored and Insured

We have a summer repair department which is maintained at a lower cost than in season. Thus all

Repairing, Remodeling and New Orders

which can be done during the summer will be done at considerable saving to you.

DULUTH FUR CO.,

22 WEST SUPERIOR ST.

(Upstairs)

Melrose 5525—Grand 335-A.

DEVILS LAKE JAILS APPEAR USELESS

Devils Lake, N. D., April 21.—(Special to The Herald.)—For the first time in years the peace officers don't know how long the local jails are empty. The city jail, which has collected so many cobwebs that Mayor A. L. Johnson insists that it should be sold, is maintaining its record, while the county jail is able to duplicate it this week. "Rooms for rent" is the notice which Sheriff Martin Olsen threatens to hang in the windows, for there's no disputing the fact that "business is rotten."

Prepare Lake Region Exhibit.

Lakota, N. D., April 21.—(Special to The Herald.)—The Lake region has already started the work of preparing a big exhibit for the state fair at Fargo. Frank Keltzman is president of the Lake Region Pure Seed Growers' association, which recently came into prominence by establishing a record in H. L. Bolley's pure seed show.

17 and 19 East Superior Street. **Abram's** Half Block East of Lake Avenue.

A Greater Reduction

FOR SATURDAY

An Easter Sale that is genuine. Everything in the house is marked down for this Saturday's selling. A reduction on Coats, Suits, Dresses, Millinery, etc., from 40 to 50%. No offering like this elsewhere.

Coats At a Great Reduction

In Moire, Taffeta, Faille Silk, Poplin, Gabardines and All-wool Poplins. All silk lined, $27.50, $25.00 and $18.00 values, your choice at—

$14.95

Other coats at $3.50, $5.98, $6.98, $7.50, $8.98 and $10.00.

Suits At a Great Saving.

$39.50, $35.00, $32.50 and $30.00 Suits—in Taffeta, black and fancy; Gabardines, Shepherd Checks and Poplins—your choice at—

$24.50

Other Suits at $8.50, $14.50, $16.50 and $19.00.

New Spring Dresses at Reductions Unequaled

These dresses are reduced for this Easter Sale. Nothing but the newest for every occasion, in Taffetas, Silk Crepe de Chine, Crepe de Meteor and Satin. These dresser are regularly $22.50, your choice at— **$12.98**

100 Beautiful Blouses

Values to $8.00; all the newest designs—your choice at— **$3.98**

Very Special in Millinery

Received today 300 Pattern Hats—the newest thing in the market. You don't have to pay $10.00 and $15.00 for a good-looking hat at the other stores. You can get it here at a special sale **$5.55**

Extraordinary Special

Waists in striped Taffetas; colors, navy, green, maroon and others. This is a $3.98 waist, choice for Saturday at— **98c**

CHILDREN'S SECTION

Coats, Dresses, Hats, Shoes, Hosiery, Underwear, etc., are now greatly reduced for this sale.

Extraordinary Bargains on Main Floor

69c Muslin Gowns, special at	49c	25c Gauze Vests, special at	15c
$1.25 Muslin Gowns, special at	79c	25c Gauze Pants, special at	15c
29c Muslin Drawers, special at	18c	50c Union Suits, special at	39c
69c Muslin Drawers, special at	49c	$1.50 and $1.00 Waists, special at	35c
39c Fiber Silk Hose, special at	25c	$6 and $7 Ladies' Shoes in all the leading shades, at	$4.95
65c Cover-all Apron, special at	35c	$1.65 Boys' and Girls' Shoes at	$1.29

EASTER WEEK

Can You House Extra Company Overnight During the Easter Holiday?

THE DUO-FOLD BED DAVENPORT

Answers the Question

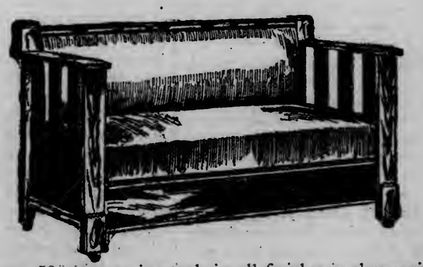

We have 50 patterns in stock in all finishes and coverings. One pattern, very similar to picture, complete with good felt mattress—in fumed or golden oak finish— can be had for..... **$28.80**

We have other davenports from $12.85 and upwards.

Ask to see our Peninsular Combination Coal and Gas Ranges—We have a large line to choose from at the most reasonable prices.

Your Old Stove Taken as Part Payment on a New One.

Just Arrived—A Large New Line of Baby Carriages.

ENGER & OLSON

THE BIG WEST END FURNITURE HOUSE

DEFECTIVE PAGE

THE DULUTH HERALD

AN INDEPENDENT NEWSPAPER

Published every evening except Sunday by The Herald Company at Duluth, Minn.

Both Telephones—Business Office, 324; Editorial Rooms, 1126.

Entered as second-class matter at the Duluth postoffice under the act of congress of March 3, 1870.

OFFICIAL PAPER, CITY OF DULUTH

SUBSCRIPTION RATES—By mail, payable in advance, one month, 35 cents; three months, $1; six months, $2; one year, $4; Saturday Herald, $1 per year; Weekly Herald, $1 per year.

Daily by carrier, city and suburbs, 10 cents a week, 45 cents a month.

Subscribers will confer a favor by making known any complaint of service.

When changing the address of your paper, it is important to give both old and new addresses.

The Duluth Herald accepts advertising contracts with the distinct guarantee that it has the largest circulation in Minnesota outside the Twin Cities.

The Herald will be glad to have its attention called to any misleading or untrue statement which may appear in its news, editorial or advertising columns.

TODAY IN HISTORY.

Spanish minister demanded passports, 1898.

This step followed President McKinley's ultimatum to Spain, and at the same time the American minister to Madrid was notified that diplomatic relations between the two countries were at an end. War was declared by Spain April 24 and by the United States April 25.

READING (available in Duluth public library)—Edward Wiley, ed. "The United States," vol. 6; Charles Morris, "The War With Spain" (crisp narrative, but exaggerates both the dangers and exploits of the war).

BRICKS WITHOUT STRAW.

Republican leaders are striving—or were before the stiff last word to Germany—to make campaign issues of the charge that the Democratic administration has not stood firmly enough for American rights, and that President Wilson has not been for a sufficiently militaristic system of preparedness.

That is from the leaders. What of the followers? Well, a majority of the Republicans in the house voted for the kaiser against the United States on the submarine issue, and those voting for the kaiser in the senate was ten Republicans to two Democrats.

Nebraska Republicans Tuesday went for Ford, who is for peace at any price. So did the Michigan Republicans a few weeks ago.

The Republicans of Minnesota and Iowa are for Cummins, who voted for the kaiser and against America. The Republicans of Wisconsin and North Dakota are for La Follette, who voted for the kaiser and against America. The Republicans of Illinois are for Sherman, who voted for the kaiser and against America. And so it goes.

"In a great sweep of the Middle West," says the New York Times, "Mr. Wilson and the Democratic party stand for the indication, the Republican party stands for the desertion, of American rights."

Leaders propose issues, but events and people make issues regardless of the will of politicians. If the issue is to be weakness or firmness, the trimming in these matters that never should be in politics are made political issues, is all on the side of the Republicans.

Germany has finally decided to let us have yes—perhaps in the hope of finding some means to paint her submarine campaign in milder colors.

ABOLISHING GRAMMAR.

About the only item in the program of the experimental "modern school" proposed by the Rockefeller education board about which educators are excited is the proposal to abolish the teaching of grammar. The proposed abolition of Latin and Greek they are used to, and probably will soon become reconciled to. But abolition of grammar! That has aroused a perfect fury of protest.

Does the study of grammar in the schools result in the use of clear, correct English? If a visitor from Mars should seek to determine how many people had taken grammar in school by judging of their English, he would inevitably come to the conclusion that hardly anybody had taken it. Not much clear, correct English is used. The conversation of the average citizen who is a product of the conventional schools is fearfully and wonderfully made, from a Lindley Murray viewpoint, and his writing is but little better.

It is entirely probable that at least as much guidance in correct usage of language can be acquired by reading good literature as by any amount of analyzing, parsing and parroting of rules. We hear former public school students who did fairly well in grammar express serious doubts whether the mechanical study of the technics of grammar affected much their own use of English. One citizen who does some writing for publication declares that when he studied grammar in school he used to get markings of about thirty out of a possible hundred, because he couldn't get interested in learning to recite rules and in the intricacies of parsing; but that when it came to correcting incorrect sentences he used to get ninety and a hundred. He attributes his command of correct English—which is far above the average—solely to his reading.

There assuredly is a question whether, no matter how much students may dig into rules and the mechanics of grammar, many of them get any connection whatever between these technics and their own personal use of language. If grammar were not taught, but pupils were interested in reading good English literature, probably most of them would handle language as

Crucifixion

(As told to Pontius Pilate by Longinus, the centurion, in the paved court of the Roman citadel in Jerusalem).

* * * We nailed Him there
Aloft, between the thieves, in the bright air.
The rabble and the readers mocked with oaths,
The hangman's squad were dicing for His clothes.
The two thieves jeered at Him. Then it grew dark;
Till the noon sun was dwindled to a spark,
And one by one the mocking mouths fell still.
We were alone on the accursed hill
And we were still, not even the dice clicked,
Only the heavy blood gouts dropped and ticked
Onto the stone; the hill is all bald stone.
And now and then the hangers gave a groan.
Up in the dark, three shapes with arms outspread.
The blood drops spat to show how slow they bled.
They rose up black against the ghastly sky,
God, Lord, it is a slow way to make die
A Man, a strong Man, who can beget men!
Then there would come another groan, and then
One of those thieves (tough cameleers those two)
Would curse the Teacher from lips bitten through
And the other bid him let the Teacher be,
I have stood much, but this thing daunted me,
The dark, the livid light, and long, long groans,
One on another, coming from their bones.
And it got darker and a glare began
Like the sky burning up above the Man.
The hangman's squad stood easy on their spears
And the air moaned, and women were in tears.
While still between His groans the rodder cursed.
The sky was grim; it seemed about to burst.
Hours had passed; they seemed like awful days.
Then * * * The towers bent like moss
Under the fiery figures from the sky.
Horses were in the air, there came a cry.
Jesus was calling God; it struck us dumb.
One said "He is calling God. Wait. Will God some?
Wait." And we listened in the glare. Oh, sic,
He was God's Son, that Man, that Minister,
For as he called, fire tore the sky in two,
The sick earth shook and tossed the cross askew.
The earthquake ran like thunder, the earth's bones
Broke, the graves opened, there were falling stones.
* * * Jesus cried
Once more and drooped. I saw that He had died.
Lord, in the earthquake God had come for Him.
The thought of 't shakes me sick, my eyes are dim.

—John Masefield, "Good Friday and Other Poems" (Macmillan).

well as they do now after having gone through the whole grammar course in school.

Because grammar always has been taught is no reason why it always should be taught. The question having been raised whether grammar is useful or not, the proper policy is to divest the mind of all prejudices, and consider grammar as fairly as though it were a new invention which somebody proposed to introduce into the schools. If theory and results justify it beyond question, it should be kept. If a serious study of it leaves it doubtful whether it is worth while, then it should be dropped; for the full time of the pupils can be filled with subjects that are of undoubted usefulness, some of which are now given little time at all.

At that it's just the kind of weather to make one enjoy hot cross buns.

ROOT AND ROOSEVELT.

Elihu Root is the greatest living Republican—he is THE typical Republican.

He is the kind of Republican the party would have nominated by acclamation ten years ago, and probably would have beaten Bryan easily.

If the Republican party does not nominate him this time it will be because it lacks the courage of its traditions and its convictions.

Roosevelt is in the way, you say? Only if he is more bent on getting the nomination for himself than on Republican success. You remember how Roosevelt praised Root—said that if Root were a candidate for president he would cheerfully crawl on his hands and knees from the White House to the capitol to elect him?

Why should Roosevelt be in the way? Asked even lately about Root, he said that HE would stand for him, but he doubted if his friends would.

What's the matter?

Isn't Roosevelt's word good even with his friends?

Floods to the north and a tornado to the south, while all Duluth gets is a bit of rain and an April snow.

AN OCCUPATION THAT IS DOOMED.

The professional politician whose stock in trade is blind partisanship is very active and obtrusive and is still altogether too successful.

But his doom is ripening.

Kansas City had a Democratic administration that was venal and corrupt to the core—a coldblooded organization to use the machinery of public business for private profit.

And the other day, under the leadership of the Kansas City Star, the people of Kansas City rose up and whaled the stuffing out of that organization.

Chicago has a Republican city government that is organized and conducted along the same lines and used for the same purpose.

Every time lately the people of Chicago have had a chance to give an inkling of their feelings they have inkled ignominy all over the Thompson administration, and it is very clear that when they get a chance they will do to their Republican corruption ring what the people of Kansas City did to their Democratic corruption ring.

Professional partisanship and its graft is unpartisan.

The deadliest weapon that can be used against it is nonpartisan citizenship.

There seems at least basis for an argument in the proposition that a "lady cop" might be classified as a "coppice."

He may be just a kid yet, but what kind of a chap will answer that want ad for an "office boy with reference nineteen or twenty years old"?

In 1861

From "Charles Francis Adams: An Autobiography." (Houghton Mifflin Company.)

The same day the regiments began to come in from the country turning out full ranks. I should think much better of myself now, if that day I had turned the key in my office door and gone off in the ranks of the Quincy company. But so doing never even occurred to me. I simply wasn't equal to the occasion—my ordinary experience in life, before, then and since. As it was, I wrote of the regiments that day pouring into Boston:

"They say there were strange scenes at the country railroad stations—more weeping than is usual. In Boston here there would have been a tremendous demonstration, but for the weather; it was sufficiently striking even as it was. It has been a dreary, dismal day, storming heavily from the eastward; a day with rain enough to extinguish any degree of enthusiasm; and, as the poor devils plashed through the streets, less than half drilled and most insufficiently clad—for few country companies are supplied with overcoats—they were greeted with well-deserved applause. But I couldn't help feeling badly for them."

A few days later I wrote: "These be indeed stirring times, and the age has in it, after all, the elements of the heroic. It is now three days that our streets have been crowded with soldiers and draped in flags, while our populace, usually so staid and quiet, is crazy with patriotism. The contagion is, in fact, hard to resist; and often, within these three days as I have seen these men go by, half armed and a quarter uniformed, many of them were recruits, unarmed and with not pretence of a uniform, following carpetbag in hand, the rear of the column, I have felt a rising in the throat and been conscious of a moisture in the eye, which caused me to feel little of the soldier."

Some days later there came along one of those storms of alarmist rumors that then from time to time developed, and one evening it was reported at one of our leisure haunts that every available man was called for, to be off next morning.

"It this was true, it meant fight; and we received it accordingly. Half of our battalion were new recruits who had never handled a musket, all our officers were inexperienced, nor was there a single uniform amongst us; and yet we were to be ordered into immediate active service. The men showed their pluck. Among them, there was an outer gaiety and flow of humor; but it only covered gravity and dismay. There wasn't anywhere the faintest sign of funk. For myself, though I kept up my spirits as well as the best, I certainly realized how unprepared I was to go, and what a doubtful experiment I thought it. As John and I a little later walked up Beacon street on our way home, the sensation was certainly new. How many times we had trod the same pavements before—grave and gay, drunk and sober, from weddings and to funerals—but never until now on the eve of battle."

Before You Sleep

Farm and Fireside: Go out before you sleep and look the world, God's great beautiful world, in the face. Can you do it without blinking? Well for you and for me if there be no recollection of a deed that left its stain of shame on the soul. But if such a memory does come back, meet it like a man. Tell God about it, and ask him to pity you and forgive you, for it is God who looks out of the blue.

Before you go to sleep call to account every impulse of the day. "Guilty or innocent?"

Before you sleep take the little ones to your heart and let them tell you what dreams have come to them during the day. If they have had a hard time, find it out and kiss away the hurt. If they have anywhere caught the vision of something finer and grander than ever came into their lives before, let them whisper it into your ear and know that you are glad.

Did you in a moment when the bars of self-control were down speak a word that left its sting in the heart of the one who is nearest and dearest of all earthly friends? Before you sleep kiss away that hurt. Dear heart! She is so worthy of the best love there is in you! How could you ever go to sleep knowing that her pillow is wet with tears struck from the fountain by your hand? Get right with sweetheart; then sleep tight through the night watches.

And then? Then be brave enough, true enough, manly enough to bend the knee with the Book on the chair before you. Never will you be really happy, never will you know the peace which passeth all understanding until this becomes the rule of your life, the crowning event of every day God gives you to live.

Merit System Respected.

New York Evening Post: The published list of nominations to office made by the president during the existing session of congress, up to March 23, is a document in which advocates of the merit system may take genuine satisfaction. The showing as to consular appointments is especially pleasing. A year ago congress provided that consuls-general and consuls should be appointed to grades, and not to specific posts, so that they might be shifted from one station to another without senatorial action. Of twenty-five such appointments made, all but two or three are in the nature of advancements from a lower grade to a higher. Appointments to all except the lowest class of secretaries to legations and embassies, again, represent promotions of experienced men. No data are furnished as to the qualifications of the men appointed as postmasters by the president, but in the hundred pages devoted to such nominations there is notable an absence of removals before the expiration of terms of office, while many incumbents whose commissions have expired, or whose offices have just been raised to presidential grade, are confirmed in their places. All this helps to bear out the recent statement of the secretary of the National Municipal league, Clinton Rogers Woodruff, as to the "marked diminution of political activity" in connection with all these positions.

Rippling Rhymes

By Walt Mason

Tomorrow.

Perhaps there'll be sunshine tomorrow; today things are dismal and grim; my cup and my saucer of sorrow are bitter and full to the brim. What comfort a fellow can borrow, when life seems depressing and gray, by betting his hat that tomorrow will be quite a change from today. Today it is sloppy and muddy, today there is water to burn; and I'm grouching here in my study, and using such language as "dern." The rain, it is sobbing and swishing, the wind maunders by with a moan; and I, who had planned to go fishing, look out at the climate and groan. I weep as I empty the chalice of bitterness, down to its dregs; for if I went fishing, with malice rheumatic would camp in my legs. But there will be sunshine tomorrow, the skies will be glittering blue. There's nothing so transient as sorrow, when once we remark to it "Shoo!"

(Protected by The Adams Newspaper Service.)

Behind the Industrial Scenes

Gertrude Barnum in the Chicago News.

The other day Miss Fania Cohn, a young garment union organizer, went under the surgeon's knife. For weeks she had delayed much needed treatment in order to lead a recent strike which improved the working conditions of hundreds of immigrant girl needle workers and brought hope to thousands more in other factories of the same trade. She had picketed "struck shops" with the young strikers on gray, stormy mornings, and through long, bitter cold days; had been unjustly arrested and locked up in jail to await bail; had borne the pain of her illness with fortitude, while standing at her post of duty as leader of the strike, preventing violence and disorder. She gave the last of her strength to wise counsel at conferences to frame a "protocol" contract which terminated the strike and established a trade agreement providing for arbitration of future grievances. Not until her task was well completed was she ready to yield to her illness. Even then her main thought seemed to be regret at leaving a young organization without an experienced leader at so critical a time. Her main concern was for a speedy recuperation so that she might soon return to her duties.

It was interesting to visit this prostrated young working woman at the hospital. Her tiny room was overflowing with tributes of admiration and affection, with flowers, fruit, books and magazines, bought by hard-earned pennies of the generous and loving poor, who "clubbed together" to express appreciation and sympathy.

"Tell the girls not to spend money for me," whispered the wan, pain-ridden patient. "If they wish to spend money, let them give a few dollars to the training nurses here, who are so good to me. These nurses work twelve hours a day for three years, for room and board and $5 a month, to get their diplomas. We must not have luxuries while our sister workers lack necessities."

On the same day that Miss Cohn went to the hospital another young woman labor leader, Miss Josephine Casey of the Elevated Railway Workers' union, just recovering from the effects of overwork in the eastern suffrage campaign, embarked for Iowa to help once more in the campaign for the ballot in that state. Asked to name a figure for her salary, she put it at a minimum, in order to "make the suffrage fund go as far as possible." No thought had she for her own interests, present or future. She went forth once again to spend precious newly stored energy for a cause whose entire history has been punctuated by martyrdoms.

There is now in Chicago another young woman who may fittingly be selected to illustrate what goes on in the wings of the modern stage of working women's progress. This third girl will serve as an example of hundreds of understudies who are eagerly preparing for a time when they too shall be assigned important roles in the working woman's movement. She is Agnes Burns, the daughter of a coal miner, from an Illinois mining town. Miss Burns was teaching in a village school when by chance she saw in the Mine Workers' Journal an account of the activities and opportunities of the School for Women Organizers, conducted by the Chicago Women's Trade Union league.

"When my father came home that evening," she said, "I declared that if I only could I would go to that school. For I feel such a school offers even more of the vital things of life than we get at the normal university.

"As I look back upon it now," she explains, "that wee but valuable item which I read on that Saturday morning was the key which unlocked to me a big new world, the world of women in industry. I saw my real work before me, and I planned to make ready for it, at whatever cost to myself."

Soon afterward she received a league scholarship, and coming to Chicago entered the School for Active Workers in the Labor Movement. As she sees it she has "gained much, by sacrificing much." She has heard the "clear call," and realizes that "many are ready to teach in the established public schools, but to but few is it given to teach in this equally great and much less popular institution, the school of industrial democracy."

If the public would but linger 'round the wings of the modern woman's moving picture drama presented in industry today, would but realize what sacrifices, what noble efforts are hidden behind the industrial scenes, these heroines of the labor and suffrage "movies" would receive more of the attentions which now are unwisely spent upon frivolous chorus girls and the cheap heroines of fictitious melodrama.

The American Policy

Grover Cleveland: It is the duty of those serving the people in public places to closely limit public expenditures to the actual needs of the government economically administered, because this bounds the right of the government to exact tribute from the earnings of labor or the property of the citizen, and because public extravagance begets extravagance among the people. We should never be ashamed of the simplicity and prudential economies which are best suited to the operation of a republican form of government and most compatible with the mission of the American people. Those who are selected for a limited time to manage public affairs are still of the people, and may do much by their example to encourage, consistently with the dignity of their official functions, that plain way of life which among their fellow citizens aids integrity and promotes thrift and prosperity. The genius of our institutions, the needs of our people in their home life, and the attention which is demanded for the settlement and development of the resources of our vast territory, dictate the scrupulous avoidance of any departure from that foreign policy commended by the history, the traditions and the prosperity of our republic. It is the policy of independence, favored by our position and defended by our known love of justice and by our own power. It is the policy of peace suitable to our interests. It is the policy of neutrality, rejecting any share in foreign broils and ambitions upon other continents and repelling their intrusion here. It is the policy of Monroe, and of Washington, and Jefferson—"Peace, commerce and honest friendship with all nations; entangling alliance with none."

"O All Wide Places."

O all wide places * * *
Great shining seas! pine forests! mountains wild!
Rock bosomed shores! rough heaths! and sheep cropt downs!
Vast pallid clouds! blue spaces undefiled!
Room! give me room! give loneliness and air!
Free things and plenteous in your regions fair.

White dove of David, flying overhead,
Golden with sunlight on thy snowy wings,
Outspeeding thee my longing thoughts are fled
To find a home afar from men and things,
Where in his temple, earth o'erarched with sky,
God's heart to mine may speak, my heart reply.

O God of mountains, stars and boundless spaces!
O God of freedom and of joyous hearts!
When thy face looketh forth from all men's faces,
There will be room enough in crowded marts;
Brood thou around me, and the noise is o'er;
My universe my closet with shut door.

—George MacDonald.

Keeping Up With Minnesota Editors

Scattered Comments By and About Newspapers In the Gopher State.

Something Too Often Forgotten.

Something too often forgotten by the voters is the importance of having a good lieutenant governor, even aside from his possible succession to the governorship. Sam Gordon in the Browns Valley Tribune passes along a timely reminder, thus: "The Sauk Center Herald truthfully says that the office of lieutenant governor has more influence in shaping legislation than any other. The Inter-Lake Tribune has urged this fact upon its readers for several years past. The lieutenant governor makes up the committees of the senate; in other words he organizes that influential branch of the legislature, and in that body, much more so than in the house, the recommendations of committees go very far with the members. If you want good, wholesome legislation, you should be careful in the selection of a lieutenant governor."

Try This on Your Family.

Not all recipes can be passed along as confidently as can this from the Two Harbors Journal-News: "If you want to get sunshine into your life, help put it in the lives of others. The experiment is simple—try it."

Let's Keep Working for It.

The smaller legislature notion simply will not down—and it shouldn't. Now comes the Stillwater Gazette, thus: "It is generally believed that a smaller legislature for Minnesota would be much preferable to a large one, to everybody except the men who desire to serve their state and those who are looking for easy jobs at $5 a day."

Maybe the Fee Determines.

Here's a proposition to puzzle over when you've absolutely nothing else to do. It's offered by the Wahkon Enterprise: "We sometimes wonder if an attorney feels really satisfied with himself when he shields a guilty client through an insignificant technicality."

An Old Foolishness Again.

Our junior senator has had another dream, the folly of which is shown thus by the Madison Independent Press: "Clapp says the penny postage act ought to be passed at the present session of congress. That act will benefit the average man possibly 50 cents in a year, but it would save millions to 'big business.' Of course, it ought to be passed for the benefit of 'big business'—nit."

What the ——

You can find nearly anything if you look long enough, but only a couple of times in a lifetime do you see anything to beat this from the Roseau Times: "Col. Roosevelt is not impetuous."

Wisconsin Clippings

Things the Badger State Editors Are Saying.

Safety First.

Eau Claire Telegram: A woman slapped an Ohio judge in the face to show him just how her husband had slapped her, and the husband was sent up for thirty days. There must be a limit set to testimony in this form. Some woman who wants to get her husband sent up for three months is liable to hit the judge with a brick.

Some Say That's Only Temporary.

Eau Claire Leader: Those who know how can probably get a sup in Superior. If not they can enjoy a deluge in Duluth.

What the Primary Has Done.

Ladysmith Journal: "But isn't it rather humiliating than otherwise to note what has been accomplished by the primary? Old ideas of the importance and dignity of the great office have been swept away, any one may be a candidate, and the woods are full of them."—Milwaukee Sentinel.

You bet. The old-fashioned candidate who wore a silk stovepipe hat and a Prince Albert delighted to pose with one hand stuck under the breast of his coat, threw his chest out like a drum major and talked with a deep bass voice that sounded as if it were pulled with a derrick from somewhere in the abdominal region, has vanished, even as the mists of the morning melt before a temperature of 100 deg. and no shade. Gosh, but he did have dignity. That's about all he did have, but he worked it to the limit. Alas, we shall never look upon his like again. Under the primary system voters must appeal to the voters with facts and logic, and dignity has been driven into bankruptcy.

Oh, Well, He Voted for the McLemore Resolution.

La Crosse Leader-Press: A few days ago the Leader-Press referred to recent incidents in the First Minnesota district as being "disturbing to Congressman Anderson's peace of mind," whereupon the inspired compositor made it read "piece of mind" and thereby put an appraisal on the congressman's mental capacity which we did not intend.

Logic Pure and Undefiled.

Ashland Press: And now they are going to license house cats. Canary birds will come next. If your cat eats the canary then you have to pay double license. Keep 'em apart.

More Fame for Minnie.

Fond du Lac Commonwealth: A prisoner escaped from the fifth floor of a Minneapolis jail by making a rope of sheets and calmly letting himself down. What a nice quiet place Minneapolis must be, and how well guarded the jail that a prisoner could go through such an unusual performance without attracting any attention.

Upsetting the Balance of Nature.

Toledo Blade: The government biological survey reports, somewhat proudly, that the extermination of prairie dogs over large areas of the West has practically been completed. Ninety-nine per cent of the animals in the national forests of Colorado, New Mexico, Utah and Oklahoma have been destroyed. "Active campaigns are still in progress in Arizona, New Mexico, Montana and South Dakota and in the Rio Grande forest of Colorado."

It is a law of nature that where one form of life is destroyed, another form of life is brought into sudden prosperity. Locally, we have the instance of the thorn trees. These were insignificant, scarcely noticeable dwarfs when the old forests were standing. But now no pasture can be let alone for awhile, no field abandoned, but these plants spring up. They grow higher and colonize more thickly than they did under the original conditions. The first settlers considered birds the enemies of their crops. They did all they could do to frighten them away, and destroy them. This served as protection to insect life and now bugs and beetles, flies and moths, are the farmers' enemies, not the birds. Once the people of Jamaica were cursed with snakes. They introduced the mongoose from India to kill off the reptiles, and he did it. Then the mongoose took an interest in bird eggs. Birds decreased in numbers. Insects increased. One cannot enter the woods of Jamaica or cross a field without coming out covered with the ticks. That is unpleasant for human beings, but it is deadly for cattle. So—Jamaica will tell you—it were better the snakes were endured than that the mongoose should have come.

It may be that what the prairie dog kept down, animal or vegetable, may be dealt with easily. Doubtless, the biological survey has studied the fellow's food and knows all about that matter. But students sometimes misread their findings. If they have done so this time, westerners before many years may be sending up prayers for the return of the prairie dog.

Did You?

Editorial in the Dayton, Ohio, Journal.

Did you marry your first little sweetheart, she of the pinafore frock and, perhaps, the barber-pole stockings? It is certain that at times she wore a cute little braided queue, though sometimes—when she was dressed up—her hair hung in curls down her slender back. How the sun glinted in those curls, making them to shine with a splendor akin to that which lights the wings of drifting angels in the dreams of night!

Do you remember where you stood when you first kissed her? Of course you do. That is an incident which is graven in your memory forever and ever. You felt thrilly and chilly and warm, and were half scared to death. You saw God in her eyes and felt Him in your soul. Wouldn't you give all that you have, or ever expect to have, in exchange for the innocence of your heart as it beat that day against the little throbbing heart in her tender breast?

But did you marry her? Some syndicate writer is asking this question, and promises soon to tell us all about it, providing a lot of people will first write letters telling her all about it.

Perhaps you married this little Lady of Dreams, and perhaps you did not. The chances are that you did not. But you will well remember the sweet ache that troubled your soul in the days when you were wooing her with a chivalry unknown to all who have passed beyond the heaven-land of childhood.

When you think of her now your soul yearns backward to that never-never land, and maybe the moisture of sweet-sad tears fills your eye.

Did you marry her? Did you?

If you did, then, sometimes, when you take her hand, perhaps in the quiet of a summer evening, together you may read the palimpsests of memory, joying as it is given to but few mortals to rejoice.

Just a Moment

Daily Strength and Cheer.

Compiled by John G. Quinlus, the Sunshine Man.

"But against any of the children of Israel shall not a dog move his tongue, against man or beast; that ye may know how that the Lord doth put a difference between the Egyptians and Israel."—Ex. xi, 7.

What! Has God power over the tongues of dogs? Can he keep curs from barking? Yes, it is even so. He can even prevent an Egyptian dog from worrying one of the lambs of Israel's flock. Doth God silence dogs, and doggish ones among men, and the great dog at hell's gate? Then let us move on our way without fear.

If he lets dogs move their tongues, yet he can stop their teeth. They may make a dreadful noise, and still do us no real harm. Yet, how sweet is quiet! How delightful to move about among enemies, and perceive that God maketh them to be at peace with us! Like Daniel in the den of lions, we are unhurt amid destroyers.

Oh, that today, this word of the Lord to Israel might be true to me! Does the dog worry me? I will tell my Lord about him. Lord, he does not care for my pleadings; do thou speak the word of power, and he must lie down. Give me peace, O my God, and let me see thy hand so distinctly in it that I may most clearly perceive the difference which thy grace has made between me and the ungodly!—C. H. Spurgeon.

Dayton, Ohio.

Henry M. Rice's Fame.

"A Minnesotan" in the New York Times: Some time since I read in your paper two articles criticizing the choice of Henry Mower Rice as Minnesota's representative in our national Hall of Fame.

Henry M. Rice was perhaps the greatest of the figures dating back far enough to be a real link between the old Indian days and the later days of civilization. He was that unusual thing in the state's history, a man who was trusted by the Indians universally, completely, and without interruption during his lifetime. It was his custom to go among them always unarmed. As a railroad builder he had great visions, foreseeing with remarkable clarity the extension of the Pacific roads and the development of the Northwest. He was active in the inception of the Great Northern, and, if I am not mistaken, it was under his presidency that the road was completed as far as the Red river valley. He was one of the first two senators from Minnesota, his being the six-year term.

Henry M. Rice was a big man and a good man, and if you are right in assuming him to be practically unknown in Minnesota (which I question), then it is time something were done to make his life and history a living force there.

Twenty Years Ago

From The Herald of this date, 1896.

***B. C. Church, president and manager of the Imperial Mill company, was seriously injured last evening while coasting down Twelfth avenue east on a bicycle and will be confined to his home for several weeks. As he passed down the avenue at Superior street he laughed and waved his hand to O. C. Hartman, C. D. Shepard, Martin Watrous and William Dalrymple, who were at the corner. In front of J. B. Howard's residence he endeavored to catch the pedal with his feet, so as to slow up, but failed. The wheel was entirely out of his control and dashed across London road and plunged down into a deep gully. The young men who were watching Mr. Church rushed to his assistance and he was taken to his home, where physicians found his right leg was fractured at the hip joint. His other injuries were slight, and the bicycle was barely scratched.

***Benton Murphin, a former Duluthian, is here from New York. He left Duluth about a year ago and has been engaged in the stock brokerage business at 18 Wall street and is doing well.

***John T. Condon, formerly manager of the Temple in Duluth, has given up his lease of the Powers Opera house at Grand Rapids, Mich., having found it an unprofitable venture.

***Edward Strange of Lakeside, a fireman, cut his right wrist very badly with an ax yesterday and will be laid up for some time.

***Duluth temperature at 7 a. m. today, 34; maximum yesterday, 55; minimum yesterday, 40.

***Capt. D. McKenzie's life saving crew this year will be as follows: John Creighton, William McKee, Henry J. Casey, Charles I. Foss, James Costigan, John Woods, George Emerson and Edward Nemitz.

***Navigation was opened last night by the departure of the Northern Steamship company's Northern King, which left with a full cargo of package freight for Buffalo.

***Mrs. J. C. Robinson has returned from St. Paul, where she has been visiting for a week.

***The Democratic state convention of Massachusetts today indorsed Governor William E. Russell for the nomination for president.

***Andrew Myles, an old resident of West Duluth, was married on April 15 to Miss Maggie Robertson of Rice Lake, Wis., at the home of the bride's parents.

***J. J. Stewart will open a restaurant at the corner of Superior street and Sixth avenue west.

DEFECTIVE PAGE

THE OPEN COURT

Readers of The Herald are invited to make free use of this column to express their ideas about the topics of general interest, but discussion of sectarian religious differences is barred. Letters must not exceed 300 words—the shorter the better. They must be written on one side of the paper only, and they must be accompanied in every case by the name and address of the writter though these need not be published. A signed letter is always more effective, however.

The Herald does not publish original verse. Contributions of this nature that are submitted for the editor's perusal must be accompanied by a stamped and addressed envelope, if their return is desired. Otherwise no manuscript will be returned.

GOVERNMENT SEEDS.

To the Editor of The Herald:

I see by the paper that congress is not yet ready to let go of the free seed idiocy. Likewise I know one or two people who are eagerly looking forward to their annual share in this distribution, though I'm hanged if I see why. Another thing I notice is that somebody or other planted a seed he got from the government and it grew to be so big he lost a calf behind the cabbage that came from the said seed.

Now of all the rot that ever was rotted, take it from me, Mr. Editor, this free seed stuff is the rottenest. You can't depend on what they send out. The seeds aren't tested. There's nothing to make sure they are any good if they are the kind represented, and there's no way of telling whether they are the kind represented until they've grown.

I saw one garden last year absolutely ruined because the confiding and inexperienced gardener sowed what the government called "radish seeds" in it. He and his family are fond of radishes, and they sowed the seeds with profusion and much expectation. And when the stuff was in its prime it turned out to be nothing in the world but yellow mustard, and there he'd filled a fine garden plot with that stuff. That's a sample of the free seeds. And there are other similar cases.

I'm for cutting it out. I don't know what the graft costs me annually but I know it's something. And all it amounts to is to give the congressman a chance to kid some innocent constituent into thinking he's getting a bit of personal attention from Washington. AGIN FREE SEEDS.

Duluth, Apri 19, 1916.

ALBERT JOHNSONS ARE NOT ALL AGREED

To the Editor of The Herald:

An article was published in this column on the 17th signed by "Albert Johnson," dealing with the liquor question. I was asked if I was the author of said article, and say emphatically NO! I do not know how many Albert Johnsons there are in Duluth, but think there are about a dozen, all ages, sizes and colors; but I know of one who was also a signer of the dry petition "with no regrets," and no fear of the loss of revenue to the city through the closing of the saloons.

I do not agree with my namesake as to reducing the number of saloons and allowing a favored few to reap the benefits in increased profits. I believe in direct political action, thereby eliminating the profits "in handling the stuff," also in handling the necessities of life, and we will rid ourselves of two species of vultures at the same time.

ALBERT JOHNSON,
4024 Oneota Street.

Duluth, April 18.

ANSWERS MR. WEBER.

To the Editor of The Herald:

Please allow me space in the Open Court as I would like to answer Sergeant Weber's letter in regard to breaking up ball games on the streets of Duluth. Mr. Weber, no doubt, has "boys of his own" in the same team with "Skinnay" and has been called down by this same Mrs. Blank. I wouldn't be surprised but what her window was broken by one of the dozen baseballs that were turned into police headquarters by this same Mrs. Blank last season, that were batted into her garden. If I were holding a position, and was paid out of the city tax money, I would not express myself quite so freely, if I were Mr. Weber, as it only makes the boys so much harder to manage by other officers who are willing to do their duty. I am not Mrs. Blank. However, I live in the East end of the city, also help to pay Mr. Weber out of hard earned tax money each year. Please be good, Mr. Weber, and help break up some of the "many ball games" and oblige. A TAXPAYER.

Duluth, April 19.

QUESTIONS AND ANSWERS

This department does not pretend to be infallible. It will endeavor, however, to answer questions sent to it by readers of The Herald to the best of its ability, reserving the right to ignore all that are trifling or of concern only to the questioner, or that ask for advice on legal or medical questions.

To receive attention, every inquiry must bear the name and address of the person sending it. This is not wanted for publication, but as an evidence of good faith.

"Interested," Duluth: Will you, or your readers, kindly suggest a doctor in Duluth proficient in the use of the electric needle for removing superfluous hair?

Ans.: We cannot give business addresses in this column.

"A Dry Petition Signer," West Duluth: Please tell me the slogan of the "dry" workers in the coming campaign on the license question.

Ans.: None has been adopted.

"Inquirer," Cloquet, Minn.: (1) At what building are the civil service examinations held? (2) In order to take the examination for draftsman, does a person have to have a college course in drafting? (3) To whom should I write to get further particulars about this?

Ans.: (1) The Federal building in Duluth. (2) No. (3)) E. M. Barker, Federal building, Duluth, Minn.

Blue serge suits $9.75 at the "3 Winners" removal sale.

AMUSEMENTS.

LYCEUM—Tonight
AND SATURDAY.
Matinee Saturday.
The 1916 Model of Musical Comedies
"The Only Girl"
By Henry Blossom and Victor Herbert, with
EDNA MUNSEY
and a brilliant company, including THE FAMOUS FASHION CHORUS.
Special Orchestra.
Prices—Nights, 25c to $1.50.
Matinee, 25c to $1.00.

4 NIGHTS COMMENCING SUNDAY, —APRIL 23—
MATINEES SUNDAY AND WEDNESDAY.
John P. Slocum Presents
The Smartest, Fox-Trottiest, Syncopatedest, Jolliest Musical Comedy of the Season,
"NOBODY HOME"
With Eastern Cast—Percival Knight, Mildred Elaine Harry MacDonough
CHORUS OF FASHION SHOW MODELS.
SEATS TODAY.
Prices—Matinees, 25c to $1.00.
Evenings, 25c to $1.50.

The Greatest Treat Ever Offered to Theatergoers of This City—GRAND OPERA FOR 10 CENTS.
ENRICO G. PRATI AND ELSA DI MARCHI
The World's Famous Grand Opera Stars in a Series of Grand Opera Selections. Music Far-Excellence.
LAST TIME TONIGHT
"THOU SHALT NOT COVET"
A five-part Feature Drama—Starring Kathlyn Williams and Tyrone Powers.
No increase in admission. The usual popular price of 10c prevails.
ZELDA
COMING—"A Daughter of the City," featuring E. H. Calvert as Marguerite Clayton.

ALWAYS A GOOD SHOW
NEW **GRAND** 11 A. M. UNTIL 11 P. M.
DALE AND ARCHER
It Happened in Paris.
ARTHUR RIGBY
The Minstrel Man.
PICCOLO MIDGETS
A Sensational European Novelty.
Selig-Tribune News—Concert Orchestra—Photoplays De Luxe.
MATS 10c ANY SEAT NITES 10-20

Rex THEATER BEAUTIFUL Rex THEATER BEAUTIFUL
TODAY AND SATURDAY.
LENORE ULRICH
—in—
'THE HEART OF PAULA'
A Tale of Old Mexico.

LYRIC LYRIC
EVERYBODY'S THEATER.
TODAY AND SATURDAY.
MARGUERITE CLARK
—in—
"THE PRETTY SISTER OF JOSE"
A Spanish Love Story.
EXCEPTIONALLY GOOD.

THE NEW DE LUXE EDITION—12 REELS
Most wonderful story ever filmed
WM. FARNUM
In Rex Beach's
THE SPOILERS
ONE SOLID WEEK—
STARTING SUNDAY
at the
ORPHEUM STRAND
This picture never before shown at popular prices.

MAKING CHILDREN EAT

Nothing is ever gained by forcing a child to eat when it refuses food. Make sure that nothing is being eaten between meals to destroy the natural appetite and if your growing child does not have a healthful craving for good, honest food at mealtimes there is something the matter. Threats of punishment if the child does not eat will not correct the difficulty.

A fitful appetite in a growing child, especially if the patient is pale, languid, nervous, irritable, and without ambition, usually means that the blood is thin. A non-alcoholic tonic such as Dr. Williams' Pink Pills is demanded.

During her 'teens a girl lays the foundation for her future health. Lack of blood at this time may rob her of robust, healthy womanhood. It is of the greatest importance to administer to girls who grow pale and weak a safe tonic and Dr. Williams' Pink Pills meet every requirement of the most careful mother. They make the blood rich and red and it carries renewed health and strength to every part of the body.

Your own druggist sells Dr. Williams' Pink Pills. Send today to the Dr. Williams Medicine Co., Schenectady, N. Y., for the book, "Building Up the Blood." It is free.

—Advertisement.

LET GARDEN REST AWHILE

Jack Frost Is Still Within Striking Distance, Says Weather Man.

Average Date for Final Freeze of Season Is May 3.

"Don't be in a hurry about that garden!"

That's Weather Forecaster H. W. Richardson's suggestion to the homecrofter who is eager to start things growing in his backyard lot.

"No, let the garden rest for a week or ten days. Don't be too hasty about setting out plants and shrubs. The season of killing frosts is still with us and don't let a fine summery day fool you," he adds.

Forecaster Richardson is an authority on frosts. He has kept a record of them for years and has the figures to back up his arguments.

The average date for the last killing frost, beginning with 1900, is May 3, and Mr. Richardson advises little activities in the garden before that date. Of course, it is all a gamble and gardeners are privileged to take a chance if they want to.

The average date for the last 32-deg. weather since 1900 has been May 26 or 26. The dates for the last killing frost and the last freezing temperatures, taken by years, beginning with 1900, are as follows:

	Killing Frost.	Freezing.
1900	May 4	May 4
1901	April 19	April 21
1902	April 30	May 10
1903	April 16	May 2
1904	May 16	May 16
1905	April 29	May 9
1906	May 7	May 26
1907	May 8	May 27
1908	May 3	May 4
1909	May 10	May 10
1910	May 14	May 14
1911	May 3	May 12
1912	April 30	May 13
1913	May 25	May 25
1914	May 12	May 12
1915	May 19	May 19

HAS ORDERS YEAR AHEAD

Duluth Steel Plant Booked to Capacity for All of 1916.

That the Minnesota Steel company has sufficient orders already booked for steel bars and other products to assure capacity operations at its Duluth plant during the whole of 1916 is the statement made in Eastern financial circles.

It is intimated further that delivery of the semi-finished steel ordered is required at as early dates as possible and that additional orders will be placed this way in proportion to the ability of the Duluth plant to fill them.

From that it is inferred that every effort will be made to bring the capacity of the Minnesota Steel company's plant up to the maximum, thus assuring the employment of a much larger force than is now on its payrolls.

FURNISS TO BE TOASTMASTER.

Movie Men of Northwest Plan Many Features for Exposition.

Thomas Furniss, owner of the Rex and Lyric theaters, has been chosen by the executive committee of the Motion Picture Exhibitors' Association of the Northwest as toastmaster for the annual banquet, which will be held at the West hotel in Minneapolis on the night of May 4. The banquet will be one of the big features of movie week in Minneapolis and it is expected that more than 1,000 delegates will be present.

Mr. Furniss says that the movie exposition to be held at the National Guard armory the four days of the convention will be the greatest thing of the kind ever attempted in the Northwest. More than 100 of the leading manufacturers of films and supplies have contracted for booths and have arranged for elaborate displays. Everything known to the motion picture industry will be displayed. The first crude movie machines will be shown in the same booth with the modern projectors. There will be home projectors that one can attach to the electric light socket.

Fargoans Must Clean Up.

Fargo, N. D., April 21.—(Special to The Herald.)—Threats of prosecution have been made by the health authorities against Fargoans who are dilatory about cleaning up their premises. Dr. Paul Sorkness, city health officer, stated that notification had been given to property owners to clean up their premises and that if this was not done within a reasonable time legal steps would be taken.

TO ABOLISH INDIAN INDENTURED LABOR

(Correspondence of the Associated Press.)

Delhi, India, March 5.—The government's announcement that it intends to abolish the system of Indian indentured labor, made through the viceroy a few days ago, has been received with great satisfaction throughout India. The announcement applies to the large shipments of coolie labor which are annually sent to Jamaica, Trinidad, British Guiana, Fiji and Dutch Guiana.

Indian feeling on the subject has for many years condemned the indenture system. No arguments as to its possible economic advantages weighed against the feeling of educated Indians that it degraded India in the eyes of the world.

The Song of the Guns

—By Herbert Kaufman.

HEAR the guns, hear the guns! High above the splutter-sputter of the Maxim and the stutter of the rifles, hear them shrieking. See the searching shells come sneaking, softly speaking, slyly seeking: thirsting, bursting, shrapnel-leaking: where the ranks are thickest tearing mighty gaps among the daring. Charging horse and rider stumble and brigades fall in a jumble; earthworks crumble, standards tumble and the driving bayonets fumble. But unsated still the hated cannon thunder, unabated. Hear them rumble, hear them grumble, hear the old song of the guns: "Send your sons, send your sons, all your near ones, all your dear ones; give us food, give us food, give the strongest of your brood. Let us feed, let us feed, on the bravest that you breed. Give us meat, give us meat, oh, he blood of Valour's sweet!"

And the women make reply (ah, the glory of the lie): "Look, no tear is in our eye. Rather would we see you die for your country, than stand by. Rather would we boast to tell to your children that you fell, than to have you lurk and sell honour for a coward's breath. Better far a soldier's death. Go and battle for the land—make a stand, make a stand! Go and join the dauntless band—take a hand, take a hand! Count not us—God will provide!"

Thus the women in their pride, mask their hearts, their anguish hide. Thus the mother and the bride bid their men to march and ride to the guns, hungry guns, rumbling, grumbling for their sons. Thus the women ever give, give their nearest, dearest ones at the summons of the guns.

What is war to men—they die. But the widowed women, aye, to the end alone, must *live*.

—Copyright, 1916, by Herbert Kaufman.

HEALTH TALKS
BY WILLIAM BRADY, M.D.

Sugar, the Ideal Food

WILLIAM BRADY M.D.

Pure candy ought to be marketed at cost by the W. C. T. U. It is a great foe to old King Alcohol. Let a man keep a box of candy in his desk or handy by his work bench, to nibble on when he is tired, and he won't crave a drink of beer or whisky — all he'll want is water.

The United States authorities ship tons of candy to the Philippines to be sold through the canteens to the soldiers. It satisfies the soldier's need of an easily digested, quickly available carbohydrate food, and so makes "vino" unnecessary to his welfare.

There are some people—and they are usually to be found in the rural communities—who still insist upon the imaginary relation between candy or sugar and "worms." And, what is worse, there are parents so benighted as to believe these old fishwife yarns and restrict the quantity of sweets in the children's bill of fare. We cannot reiterate too often the fact that sugar is the child's most natural food—more than half of the solid matter in milk is sugar. Sugar is tonic to the heart, in the sense that it supplies quickly available muscular energy to that organ. Sugar is a muscle food, if there is such a thing. It is therefore essential in a child's diet, particularly an active, hard-playing child. And certainly there is no more digestible, nor more appetizing, nor more balanced a meal in the whole category of dietetics than a slice of good home-baked bread, spread with a quarter inch of butter or oleomargarine, and smothered with a like thickness of the crudest grade of brown sugar. No child could consume too much of such food for gods.

As for feeding the children candy, there are two important rules to bear in mind: (1) It must be pure candy, not adulterated with poisonous dyes, varnish, plaster-of-paris, coal-tar flavors and the like. Jimcracks ruin a child's health. (2) It must be given in the course of or following regular meals, not at any and all hours. If these rules are followed, only good can come from feeding the youngsters candy.

It is very significant, if not sinister, that the free lunch counter presents nearly every variety of food but candy. Somehow the booze emporiums, like the "old women," have little use for the food that kills the hankering for alcohol.

The usual cause of any digestive disturbance which develops after eating candy is either the adulteration of the candy or the fact that not enough water is taken to dissolve the sugar.

Sugar is nature's own specific for fatigue. When you have that tired feeling, try some good candy.

QUESTIONS AND ANSWERS.

Directions for the Use of Whisky.

Kindly give directions for the use of whisky in cases of chills, fainting, shock, etc.

Answer—Keep the bottle tightly corked and out of reach of the patient. If you want to give a stimulant, administer half a teaspoonful or more of aromatic spirits of ammonia in a few spoonfuls of cold water.

Foety a Poor Prophylactic.

I have read that asafoetida is a specific and preventive for grip. Is that true?

Answer—No, it is not true. It would have absolutely no effect.

Will the following correspondents please send stamped and addressed envelopes for private reply: A. S., Mrs. D. G., Mrs. L. H., A. F., Mrs. L. W., M. R. B., Mrs. E. L. S., C. L. L., Wm. B., B. S., L. K., J. L. A., Mrs. C. B., Julia P., Mr. A. B.

Dr. Brady will answer all signed letters pertaining to health. If your question is of general interest it will be answered through these columns; if not it will be answered personally if stamped, addressed envelope is enclosed. Dr. Brady will not prescribe for individual cases or make diagnoses. Address, Dr. William Brady, care of this newspaper. Protected by The Adams Newspaper Service.

2 in 1 SHOE POLISHES

Keep Your Shoes Neat

BLACK 10¢ WHITE 10¢ TAN 10¢

Are easy to use—just apply the paste and rub. Liquid is not necessary. They produce a brilliant lasting shine and are adapted for use by all the family—children as well as grown ups. No acid—will not crack the leather.

The F. F. DALLEY Co. Ltd. Buffalo, N. Y.

The BIG DULUTH
WILLIAMSON & MENDENHALL

WITH ONLY ONE DAY LEFT FOR PREPARATION

The Rush For Fine Easter Clothes Is On

and, as usual, the immense varieties, recognized quality and unparalleled values are creating phenomenal selling at The Big Duluth.

Easter is the time for you to dress up, Mr. Man. Come to The Big Duluth Saturday. You'll find just the kind of Suit or Overcoat that you want—and the kind that you will buy, and at the price that you want to pay.

Snappy Easter Suits and Overcoats

at $10, $12.50, $15, $18, $20, $22.50, $25, $28, $30, $35

YOUNG MEN—See these clever new PINCH BACK NORFOLKS at $10 to $20.

Duluth's Greatest Boy's Store

Showing a vast array of clever fashions for Easter. The most complete and diversified gathering of correct styles in fine suits and top coats ever announced by The Big Duluth.

Easter Special Offering

2 Pants Norfolk Suits, including the popular "Pinch Back" style. Wonderful values at..... $4.95

Grays, tans, browns and beautiful mixtures in all sizes from 6 to 18.

Other grades of nobby Easter Suits at $2.45, $2.95, $3.95, $4.95, $6.95, $7.95, $8.95, $10, $12.50, $13.50 and $15.

Fine Confirmation Suits

Elegant blue serges, colors guaranteed, at $4.95 to $15. Exceptional values at..... $10.00

Children's fine Spring Top Coats; very special showing at..... $4.95

Beautiful styles in plain grays, blues, tans, browns and smart checks, all sizes from 2½ to 10 years.

Wonderful exhibits of Easter Furnishings, Headwear and Footwear for Boys and Children.

Your Easter Hat, Sir!

At the Big Duluth you will find the smartest fashions of the hour in every correct style, shape and color.

Headquarters for John B. Stetson's Hats $3.50 to $5.00

Sole agents for Mallory Cravenette Hats, $3.00 and $3.50.

Great showing of Gordon Hats for Easter at $3.00.

Nobby Spring Caps, 50c to $2.00.

Easter Special

Great showing of the season's newest styles and colors in snappy soft Hats at $2.00

Smart Accessories for Easter

Beautiful Easter Neckwear

A wonderful showing of elegant scarfs in exclusive designs and rich color effects.

50c to $1.50.

New Shirts for Easter

Nobby new color effects in rich materials, great showing of Silk Shirts for spring wear—

$1.00 to $5.00.

Selling the best $1.00 Shirts on Superior St.

Fine Gloves for Easter

The world's best makes, including Fowne's, Adler's, D. & P., Wilson Bros., in the season's newest colors and styles for dress and street wear—$1.00 and upwards.

New shapes in Arrow and Silver Collars for Easter.

Phoenix, Wilson's fiber silk and Holeproof Hosiery in all the newest shades.

The best underwear and other fixings in marvelous assortment.

Wear Our Bostonian Shoes on Easter $3.50 to $6.00

The BIG DULUTH
WILLIAMSON & MENDENHALL

DEFECTIVE PAGE

POLICE SEE CONSPIRACY TO WRECK RUG PLANT

Discharged Foreman Is Arrested for Damaging Expensive Machinery.

Several Other Workmen Are Sought—Factory Is Closed Down.

Samuel Zontek, 24, expert rug weaver who came to this country about a year ago from German Poland, is in jail, with bonds fixed at $3,000, and several former countrymen of his are being sought, as a result of what police call a conspiracy to wreck the Western Rug company's plant at Sixty-third avenue west and Grand avenues.

Work at the plant has been suspended and $30,000 worth of cording machinery, used in making rugs, has been put out of commission until experts are brought here from New York to determine the amount of damage.

Oscar Christianson, St. Paul attorney, and Twin City private detectives, are working on the case, aided by Chief of Detectives Gustav Lahti and other members of the Duluth's plain clothes staff.

When Karl Wessel, general manager of the plant, discharged Zontek, who was a foreman, Wednesday, four other expect weavers, employed in the same part of the building, refused to work. "The manager has had trouble with these employes for some time," said Arthur Barnes, one of the officials of the company, "but I do not know anything of this latest development." The attorney and detectives who appeared in court today refused to discuss the case.

Machine Wrecked.

Zontek left Wednesday night, and Thursday morning, when the machines were started, one of them went to pieces, hundreds of small needles and other parts being jammed and smashed almost beyond repair.

"Several machines have been badly damaged," said Manager Wessel. "We do not know yet how much it will amount to." Police said the damage might run up to $10,000, and that twice that amount of damage was averted by a narrow margin.

Zontek was arrested late last night by Detectives Toewe and Bradley, after a short search, and brought to headquarters. On a charge of malicious destruction of property he was arraigned before Judge F. H. Cutting this morning.

The complaint, sworn to by Manager Wessel, alleged that Zontek had caused damage of $2,000 to a Whiten cording machine.

After the charge had been explained to him, Zontek asked for an examination. It was set for April 24 at 2 p. m.

CITY BRIEFS

Dr. A. J. Braden
Announces the removal of his office from 415 Fidelity building to 303 Alworth building.

Closing Special Meetings.

"Loyalty to Christ" was the theme of a sermon preached at Woodland M. E. church last evening by Rev. R. E. Miller, the pastor. He told of the relations between Christ and His individual apostles, and urged continuing loyalty to Christian teachings. Tonight's service will close the series of special meetings which has continued throughout the week. It will be conducted by a gospel team from the Y. M. C. A.

Attend Superintendents' Meeting.

N. A. Young, county superintendent of schools, and L. A. Ink, principal of the schools of the county district, left today for Minneapolis to attend the state meeting of school superintendents. County and city superintendents will both attend the sessions of the conference.

Wharton at Red Wing.

James A. Wharton of this city was a speaker last evening before a big audience of Red Wing citizens on the "wet" and "dry" controversy. The address was to have been delivered Wednesday evening, but was postponed on account of the weather.

Plans for Memorial Day.

Plans for observing Memorial day will be discussed at the annual meeting of the Citizens' Staff at Memorial hall, courthouse, tomorrow evening at 7:30 o'clock. The Citizens' Staff will assist the local G. A. R. posts in making preparations for the day. The annual election of officers will also be held. T. F. Upham is president of the Citizens' Staff.

More Air for City Hall.

Workmen started this morning on the installation of a ventilating system for the offices in the basement of the city hall. This improvement was authorized recently by the council and will cost approximately $600.

Woodland M. E. Ladies' Aid.

Home baking and apron sale Saturday at 205 West Superior street.

Civil Engineers Meet.

The Duluth branch of the American Society of Civil Engineers held a regular meeting at the Commercial club yesterday noon. F. A. Cokefair read a paper on "The Great Northern Power Company's Plant."

Sermon on "Watchful Waiting."

Dr. Maurice Lefkovits, rabbi of Temple Emanuel, will preach at the regular services this evening on "Watchful Waiting." Special Passover services will be held at 7:45 o'clock Sunday evening.

Simplex.

The new system of file indexing. Call M. I. Stewart company. Phones 114.

Best Suits in the World, $15.

Walk upstairs and save $10. Boland's suit shop. 313 West Superior street, second floor.

PERSONALS

Harry Brower of Two Harbors passed through Duluth today on his way from Ashland to his home. Mr. Brower is captain of the D. & I. R. fire fighting tug at Two Harbors.

L. A. Barton, a prominent citizen of Deerwood, is registered at the Holland.

R. B. Lyeon of Bemidji is here today on business.

W. C. Rembrandt of Crookston is at the Holland.

E. B. Hanson of Hibbing is transacting business here today.

L. G. Danforth of St. Cloud is at the McKay.

Lloyd Forgy of Two Harbors is visiting in Duluth today with his mother, Mrs. S. J. Forgy. Mr. Forgy is a conductor on the D. & I. R. road.

Mrs. J. E. Meehan and daughter of Hibbing are at the St. Louis.

H. J. Campbell of Cloquet is here on business.

G. R. Duncan of Fort William is at the Spalding.

C. D. Hinckey of Stevens Point arrived in the city this morning.

F. C. Gilbert of Victor, Iowa, is here on business.

S. M. Marks of Cleveland is at the Spalding.

C. M. Dorway, a business man of Eveleth, is visiting in Duluth this week end.

William H. Shell of Cloquet is here on business.

F. L. Ryan of Virginia is at the Spalding.

Miss Alice Wiltse of Biwabik is here today visiting friends.

J. M. Ojl of Moose Lake is at the Spalding.

Fair and Warmer

Is the Prediction of the Weather Man

Don't hesitate about sending your clothes to be dry cleaned for Easter. We will not disappoint you if work is sent before 10 o'clock tomorrow.

Orpheum Cleaners

131 East-Superior Street.
Melrose 1168—Grand 976.

DULUTH TWIN PORTS ELECTRIC LINES SUPERIOR

STREET CAR DELAYS

The Following Are the Causes of Interruptions In Street Car Service on Thursday, April 20, 1916.

A vehicle on the track at Fiftieth avenue west delayed a westbound East Fourth to Fairmont Park car 8 minutes from 1:45 p. m.

Complaints and suggestions given prompt and courteous attention. Telephones: Melrose 260; Lincoln 55.

D. H., 4-21-16.

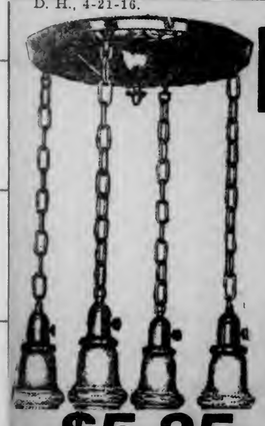

PLAIN FACTS

Did you ever realize that about 50c of every dollar spent elsewhere on lighting fixtures is a direct tax, placed there, so as to pay the tremendous salaries of figureheads, high rents of elaborate showrooms and so forth? We have managed to reduce all of the above to a minimum and to your benefit.

That is the reason we are equipping so many new and old homes with our lighting fixtures.

Before you buy, get our estimates, it will be a revelation.

$5.25
(INSTALLED)

UNIVERSAL ELECTRICAL APPLIANCE CO.
112 EAST SUPERIOR STREET.
"Universal Quality Absorbs the Cost"
Grand 1625-X—Melrose 7657.

RECENT FLOOD SCENES TAKEN AT CROOKSTON

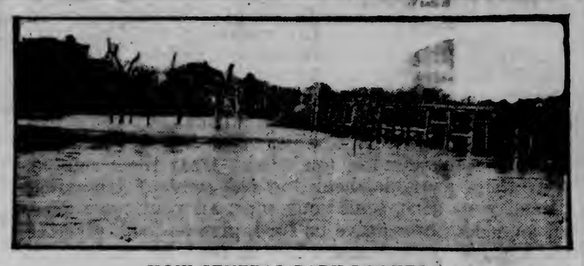

HOW CENTRAL PARK LOOKED.

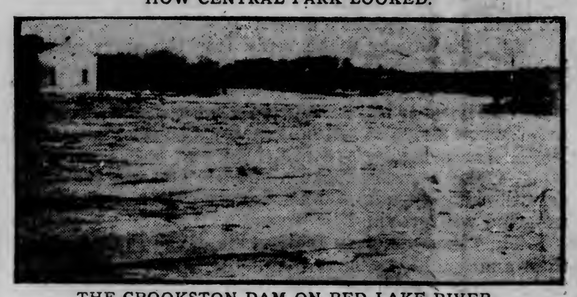

THE CROOKSTON DAM ON RED LAKE RIVER.

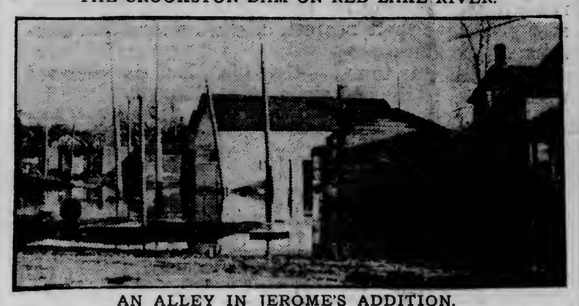

AN ALLEY IN JEROME'S ADDITION.

NEW POSTMASTER.

From The Herald Washington Bureau.

Washington, April 21.—The president today nominated A. M. Loberg to be postmaster at Cokato, Minn.

TRUSTEE'S SALE

The stock of groceries belonging to the estate of the

O'LEARY GROCERY COMPANY, 607 East Third St., Duluth.

will be sold for cash to the highest bidder on Monday, April 24th, 1916, at 10:00 a. m. at the store building.

Trustee reserves the right to reject any and all bids. Inventory may be inspected at 631 Manhattan building, Duluth.

W. O. DERBY, Trustee.

Decorations for Diners.

Easter lilies and large floral crosses will decorate all of the dining cars of the Northern Pacific between here and the Twin Cities and the coast next Sunday. This is said to be the first time that a transcontinental line has placed the emblem of the cross in its cars.

The profusion of lilies in the diners will form a decoration that is certain to please the patrons and bring gladness to those who are unfortunate enough to have to travel on this great feast day when they would much prefer to be home surrounded by loving relatives or seated in a church pew listening to the strains of glorious Easter music.

FOOD SALE

—By—

Ladies of Unitarian Church
SATURDAY, APRIL 22nd.
GRAND UNION TEA STORE,
214 West First Street.

YOUNG WALLINGFORD AT BENTON HARBOR

One-Cent Car Fare Promoter Is Taking Vacation.

William Ray Bilderback, of 1-cent street car fare fame, is taking a vacation at a Michigan resort.

A resident of Benton Harbor, Mich., in a letter to The Herald today, said that W. R. Bilderback, none other than the "manager and sole proprietor" of the Duluth Cut Rate Carfare & Advertising company, was a resident of that city.

"He is here now," the letter said.

Bilderback is the man who made $2,000 or $3,000 in three days by selling street car tickets at 1 cent per, on an endless chain scheme.

He was arrested for fraudulent advertising, posted $500 bail, and left the city, leaving an attorney to represent him in court. The attorney called for a jury trial and the absent promoter was acquitted.

Police issued other warrants for the man's arrest, making various other charges, but were unable to find him, so that they could be served.

Although they will investigate reports that Bilderback is living in Benton Harbor, no attempt will be made to bring him back to Duluth, it is believed, as none of the charges now against him are felonies, or gross misdemeanor, or of sufficient gravity to warrant extradition.

FAVOR USE OF PUBLIC BUILDINGS AS CENTERS

New York, April 21.—The first national conference on community centers, in session here, elected officers and adopted a platform favoring the use by the people of public buildings as a right; advocating the use of tax money "in the promotion, development and maintenance of community centers" and urging the administration of community centers "through responsible public officials."

Harry A. Lipsky, Chicago, was elected president; Mrs. Edwin A. Grice, Philadelphia, vice president; John Collier, New York, secretary, and Miss Pauline Witherspoon, Louisville, Ky., treasurer.

$25 suits only $14.75 at the "3 Winners" removal sale.

STUBBORN FIGHTING ON VERDUN FRONT

Infantry Attacks Follow Bombarding, Says German Report.

Berlin, April 21, via London, 4:10 p. m.—The war office announcement of today says that on the Verdun front stubborn infantry fighting is still being carried on.

The statement follows:

"Western front: In the Meuse region (Verdun front) stubborn infantry fighting developed in conjunction with a great increase of activity on the part of the artillery on both sides. West of the river the French made an attack with large forces against Dead Man's hill and to the east thereof. In general these attacks were repulsed with sanguinary losses to the assailant. The fighting is still going on for a small portion of a trench in the vicinity of Caurettes wood, which the French penetrated.

"To the right of the Meuse efforts of the enemy to recapture the stone quarry south of the village of Haudremont were entirely fruitless. South of Fourt Douaumont, fighting developed at close quarters during the night around some French trenches and is not yet ended. A repetition of the enemy's infantry attack against our lines at Caillette wood failed at the very outset on account of our strong and concentrated artillery fire.

"In the Vaux sector on the Woevre plain, and on the heights southeast of Verdun very lively artillery activity was the rule of the day on both sides as heretofore.

"An aeroplane of the enemy fell to the earth in flames in Fumin wood, southwest of Vaux.

"Eastern front: Near Garbunovka, northwest of Dvinsk, the Russians in another vain attack suffered severe losses amounting to about one regiment."

USED MATTRESS FOR BANK; LOST $1,000

Tomah, Wis, April 21.—Mr. and Mrs. Carl Kohl, an aged couple who didn't believe in banks, upon returning home last night felt in a mattress for $1,000 in gold which represented their savings of a lifetime. The money was gone.

Charles Snover Critically Ill.

Fort Atkinson, Wis., April 21.—Charles N. Snover, former state senator and traveling agent for the state board of control, is critically ill at his home here. Physicians have little hope for his recovery.

Easter Greetings

The Family Shoe Store

317 West Superior Street.
(Upstairs)

Buy your shoes and slippers of us and save money. New novelties in shoes, in all the latest styles, arriving daily. Walk upstairs and save $1.00 to $2.00 on ladies' or men's shoes; also low prices on children's shoes.

Ask About the Art Needlework Contest.

George A. Gray Co
THE STORE FOR SERVICE.
113-115-117-119 West Superior Street, Duluth, Minn.

Enter the Art Needlework Contest Now.

Be Ready for a Pleasant Easter Day!

When the sun shines forth—Dame Nature will appear radiant in her new suit of green—Jupiter Pluvius and Boreas have met—cleaned all outdoors thoroughly—and everything will be fresh and inspiring!

Of course, you are planning to share in the Spring dress-up with Dame Nature.

'Tis scarcely needful to remind you that nowadays the discriminating go to Gray's.

Here are the unusual stylings—the clever conceits—the better qualities that appeal to your good taste—and here are moderate pricings that appeal to your good judgment.

Come and see the augmented showings of—

Easter Suits	Easter Neckwear
Easter Coats	Easter Hosiery
Easter Footwear	Easter Lingerie
Easter Hats	Easter Blouses
Easter Gloves	Easter Jewelry
Easter Gowns	Easter Kerchiefs

Come—come in the morning if you can—so you'll have your new things to wear Easter if it be pleasant, for judging by our business, there will be a great parade of the season's new and beautiful fashion.

Clever New Take-a-Part Toys for Easter Gifts

A set of Bart's Kon-Struct-It wood toys would please the little folks immensely for Easter time.

There are classy models of heavy auto trucks—trim roadsters, locomotives, passenger coaches and freight cars that bear all the earmarks of the real thing, besides windmills and interesting pieces of furniture. All are substantially made of clear white pine put together without glue or bolts so the fascination of taking apart and putting together may furnish hours of fun for the small boy or girl.

See them in our Basement Department. Prices are 10c, 35c and 50c each.

A Youthful Figure

is what every woman craves, be she tall or short, slim or stout—and there is no woman who cannot have good lines regardless of her size, if she pays proper attention to her corseting.

Every woman should buy a corset peculiarly suited to her requirements. If you ask for a

Warner's Rust-Proof Corsets

we will select one that will fit you. We know every style Warner's we carry and every figure that each style will fit.

Give us an opportunity to serve you with one of these excellent corsets. We want you to note especially a Warner's cannot rust, break or tear.

Here Are New Queen Quality SHOES For You

You may have them for Sunday—you know its customary to have new shoes for Easter. And this year—with the short skirts—'tis more than ever necessary that your shoes be faultless!

Many new styles—all in real, true "Queen Quality" quality.

Your size is here—in a style you like—we'll take time to fit you properly no matter how busy we are!

Prices range $3.50 to $6.00, and some very popular new styles are $4.50 and $5.00.

COME IN THE MORNING IF YOU CAN!

Special—$3.25 for $3.98 Purses

Envelope and pouch purses in pin seal, Morocco, Beachette leathers, also moire silk, leather covered and metal frames. Moire lined, all are fitted with mirror and coin purse. Several styles to choose from regularly $3.98, special at $3.25 each.

Kid Belts

Choice of 65c kid belts in white, light gray and light tan; sizes 26 to 32, at 50c each.

$2.50 Neckwear at $1.98

Organdy collar and cuff sets, and vestees, in a variety of wanted shades, hemstitched and lace trimmed; several styles; prices, $2.50 and $2.25 each; special at $1.98.

65c Neckwear 50c.

Choice of 65c neckwear, including collar and cuff sets, vestees; flat and roll, plain and embroiderd styles; lace trimmed and hemstitched, in organdy, voiles and crepes, at 50c each.

One Lot 65c Jewelry 50c

Choice of 65c jewelry, including brooches, collar pins, lavalliers and cuff links; plain and stone set; several styles—special, 50c each.

Miller-Albenberg Co

105 and 107 West Superior Street.

EVERY DEPARTMENT MOST COMPLETE

—FOR YOUR—

EASTER WANTS...

Handsome Gowns, Dresses and Frocks, Beautiful Silk Suits, Tailor and Sport Suits, Smart Motor Coats, Sport Coats, etc., Handsome Waists and Blouses, Snappy Separate Skirts, Dainty and Fluffy Neckwear, Artistic and Refined Millinery, all most reasonably priced.

BON TON CORSETS

The suppleness, ease and grace which can be combined in a single garment was never more cleverly expressed than in a Bon Ton or Royal Worcester Corset model. A complete selection for your choosing at our new Corset Section.

FOR PRINTING, LITHOGRAPHING, ENGRAVING, BINDING!

QUICK SERVICE AND EXPERT WORKMANSHIP, CALL

J. J. LeTOURNEAU PRINTING CO.

221 WEST FIRST STREET.

BODY EXHUMED BUT DEATH FOUND NATURAL

Grafton, N. D., April 21.—(Special to The Herald.)—Three months after the body of Mrs. Eva Bloomquist had been buried in the Finnish cemetery near Lakota it was exhumed and an inquest and autopsy held by County Coroner Donald Johnson, at the request of the congregation of the Ilke Finnish church, who believed that Mrs. Johnson's death had been caused by foul play. The autopsy, however, showed that death had been caused by apoplexy.

Three Ashland Men Held.

Ashland, Wis., April 21.—John Mattis, Ben Obin and Mike Kreuger, arrested on the charge of holding up and robbing John Remshuk of $84 night before last, were held to the circuit court in $500 bonds after a hearing.

Dignified Furniture Goes a Long Way Towards Making a Home!

HOME, like life, is what you make it. It is worth all you put into it and all you get out of it. Bare walls do not make a home. But the walls with the hangings and the floors with the coverings and good pieces of furniture set around needs only the human elements to make home complete. And the expenditure need not be great. Dignified styles in furniture can now be bought at a very moderate investment. Come and see our offerings.

Popular Styles Now Are

Jacobean of Charles II, Colonial, William & Mary and Mission

These are "going" styles of the day and they are all good and will continue to be good for years to come. This is because the architecture of these styles is correct, based on the period designs of two or three centuries ago. The colors and finishes are correct, too. Grand Rapids fumed oak is standard and runs very uniform so that matching can be done easily at any time. Jacobean is a little darker, more like walnut. Then there is the real Circassian walnut wood and mahogany and golden oak which are always good. The furniture of today is dignified and lends itself admirably to making the home beautiful.

The Little Matter of Credit

can be arranged to suit your particular requirement. Generally speaking, a cash payment and the balance divided into easy monthly installments fills the bill. Any other arrangement can usually be met.

Four Floors of Home Goods

Young people will find here an immense stock from which to choose their home outfits. Four floors of good medium priced furniture—each piece backed with the guarantee of the Anderson Furniture Company. And remember we are here to stay.

ANDERSON FURNITURE COMPANY

21st Avenue West and Superior St. Four Floors of Home Goods.

PATRIOTISM IS KEYNOTE OF MASONIC ADDRESSES

Speakers Express Opposing Views on Subject of Preparedness.

About 700 Scottish Rite Members Attend Maundy Thursday Reunion.

Patriotism was the keynote of the annual Maundy Thursday feast at the Masonic temple last evening.

Every speaker on the program laid special emphasis on love of this country, the American flag, the traditions of the nation, and the need of a united support at all times. Two of the principal speakers, Dr. Maurice Lefkovits, rabbi of Temple Emanuel of this city, and Judge Horace D. Dickinson of Minneapolis, voiced the spirit of patriotism, each from a different angle, the former urging a peaceful solution of all international difficulties, the cessation of conflicts by means of an international brotherhood of man, while the latter declared himself in favor of an adequate defense to "keep the Western hemisphere from the political or religious domination of the Eastern hemisphere."

Many Cities Represented.

About 700 Scottish Rite Masons from Duluth and cities throughout Northern Minnesota gathered at the Masonic temple for the feast, which is obligatory for all Knights Rose Croix of the order. The banquet brought to a close the annual Easter reunion and exemplification of the Scottish Rite degrees to a large class of candidates since last Monday evening.

At the close of the banquet the lights were extinguished, one of the principal ceremonies of the evening, symbolic of the destruction of all that is good, while the relighting of the lights will take place on Easter Sunday afternoon in the auditorium of the temple. The ceremony will begin at 3 o'clock, it was announced last evening, and will be open to the public.

The women of the White Shrine served the supper, including the paschal lamb, and during the course of the dinner the Charles Helmer orchestra played a musical program.

Address of Welcome.

H. W. Cheadle, worshipful master of the A. T. C. Pierson chapter, Knights Rose Croix, was the toastmaster and welcomed the members of the fraternity to the annual reunion feast. In his opening remarks he told of the work done during the last year, the growth of the order and the many popular activities of the Scottish Rite Masons in Duluth. The speaker explained that Trevanion W. Hugo, grand minister of state and inspector general of Minnesota, was absent from the feast for the first time since the organization of the valley of Duluth. Mr. Hugo, he said, was in Minneapolis and at this point the members voted to send him a telegram of good wishes. R. B. Knox read several telegrams from members who were unable to attend the feast, including Mr. Hugo and Congressman Clarence B. Miller. Mr. Hugo's report on the local activities was read by A. F. Cook, venerable master of the North Star Lodge of Perfection. The members voted to continue the infant welfare work and the publication of the Masonic Calendar.

George Buck responded to the toast, "The Supreme Council and the Sovereign Grand Commander," and William B. Patton to the toast, "The Grand Lodge of the State." I. K. Lewis, a member of the 1916 class just initiated into the order, gave a short talk, responding to the toast, "The Class of 1916."

Quartet Program.

Members of the Scottish Rite quartet, under the direction of Prof. A. F. M. Custance, rendered the following numbers during the evening:

Solo—"The Wages of Fighting Men" ..... James H. Rogers
Charles O. Applehagen.

Quartet — Recitative and prayer from "Le Cid" ..... Massenet
A. R. Burquist and Quartet.

Quartet—"The Song of the Cavalry Saber" ..... Grant

Duet—"Good-by, Sweet Day"...Vannah
A. R. Burquist and C. O. Applehagen.

Quartet—"At Dawning" ..... Cadman

The two principal addresses were made by Rabbi Lefkovits, who spoke on "The Prince of Peace," and Judge Dickinson of Minneapolis, whose subject was "The Government of the Country". Dr. Lefkovits said, in part:

"Masonry, with its international association, comprises within its secret bond of union the weightiest manhood of all peoples and all nations and all races the world over; Masonry stands first and foremost for the higher concern of collective humanity as over and against the narrow, selfish interests of state and nation. Therefore we Masons, above all, must teach this old-new doctrine of national self-abnegation, yea, national self-sacrifice, if and when the greater good of humanity demands it. Only when nations will learn this doctrine and make it part and parcel of the international conscience, even as it is now of the individual conscience, only then will the Prince of Peace be sovereign on this earth.

What Masonry Stands for.

"That America, first of all nations, has learned the new doctrine of national subordination to the interests of humanity is neither fortuitous accident nor unfathomable mystery. To my mind the reason is perfectly clear. It is owing to the exceeding strength of Masonry in this country. The Masonic 'constellations' have imparted their resplendid radiance to the stars on our flag, and perforce the celestial lights blaze in greater glory on the American horizon than anywhere else. To me it is quite natural, nay, casual, that the father of this republic should have been a high Mason; that most of the signers of our immortal Declaration of Independence should have been ardent devotees of Masonry; that many of those who graced the presidential chair all through our history should have been masters of the craft. Masonry is good enough and pure enough and high enough to lend luster to the most distinguished seats on this terrestial globe; and while not all Masons can possibly become presidents, all true Masons are worthy of becoming presidents. This may sound somewhat hyperbolical, but I believe so thoroughly in the potency of Masonic teachings that I aventure to ascribe the fact that we have in this country a more ordered liberty, a truer democracy and a higher national conscience than are to be found anywhere else to the greater strength of Masonry in this country than anywhere else. And therefore I say that, having impregnated our own people with a newer and broader doctrine of national self-restraint in presence of humanity's demands, it is now our duty and should be our privilege to preach and teach the same doctrine to the world at large.

Clouds on Horison.

"But, my brothers, in thus directing your attention to our world-wide mission I would not have you believe that our services and our watchfulness here at home are no longer needed. For they are, possibly more so today than ever before. The 'constellations' even here are threatened with eclipse. Ominous clouds are appearing on the American horizon, and rumblings are heard that presage no good. Voices are being raised here and there and everywhere demanding vehemently a larger American army and a bigger American navy. We are told that all sorts of dangers are threatening us, and that in order to keep the peace we must be armed to the teeth. In times of peace, they tell us, we must prepare for war. We must keep our powder dry and our swords sharp. By such and other half-truths the attempt is being made to inoculate the American consciousness with the deadly virus of militarism. Against any and all such attempts we Masons must set our faces as hard as flint and our minds as unbending as steel. We must not allow our country to fall a prey to the errors and false doctrines of the old world. We are a young country and we shall hew out our own path in history, but not with the weapon of might, only and solely with the sword of right. We shall not in times of peace prepare for war; rather in these times of war we shall prepare for peace. We fear no one, for we have malice for none and charity for all. Distrusting nobody, nobody will suspect us. Arming against no nation, no nation will attack us. Having no 'mailed fist' to hold up against any people, no people will raise its arms against us.

Expansion Undesirable.

"We desire no territory besides our own, no sovereignty save the sovereignty of ourselves, and no victory save the victory of peace. We know that there is but one bond that draws men together—the bond of brotherhood; there is but one spirit that dissolves hatred—the spirit of love; there is but one path that leads to peace—the spirit of justice and good will. We know that there is no superiority like the superiority of conscious rectitude. It is the strength of righteousness. It is the strength of God. We can fight, of course, if need be, and the world knows it. We have limitless resources and patriotism enough to make millions of soldiers, and the world knows it. But we do not want war. We do not expect war. If we realize, as a nation, our true destiny, no nation will ever war against us, and all the peoples that are under the whole heaven will regard us with awe and reverence, and we shall exercise upon them the greatest possible influence, the influence of a high and unselfish character. 'Democracy through equality' and 'peace through justice.' This, I conceive, is America's destiny.

"My brothers, we are gathered here to honor, in sincerity and reverence, the memory of Him who stands out before humanity pre-eminently as the Prince of Peace. We can best and most truly honor His memory not by eloquent eulogy, but by resolute determination to live as He lived, in kindliness, in gentleness, in loving forbearance, and in steadfast peace. As Masons, our mission is peace. Let us be true to our mission."

Judge Dickinson's Talk.

Judge Dickinson spoke in an entirely different vein, urging an adequate preparedness to protect the honor of this country.

"We believe in the dignity of the United States," he said, "and we believe in the tradition of peace with honor. We stand for reasonable preparedness of our national defenses, not only for the present, but for the future protection of the priceless treasures left by our ancestors. We must see that the Western hemisphere is kept free from the political or religious domination of the Old World.

"The government of the people, by the people and for the people must not perish from the earth.' There are worse things than war and one of them is peace without honor."

The committees in charge of the Easter reunion yesterday were: Executive, Renwick B. Knox, Arthur P. Cook, Hubert V. Eva; music, Arthur F. M. Custance, Trevanion W. Hugo, Charles Helmer; decoration, Philip Bayha, John Cox, S. W. Gilpin; banquet, Hubert V. Eva, Frank P. Robinson, Rene T. Hugo; Scottish Rite quartet, A. F. M. Custance, director; Don Cole, Charles O. Applehagen, Don Gearhart and A. R. Burquist.

RABBI MAURICE LEFKOVITS.

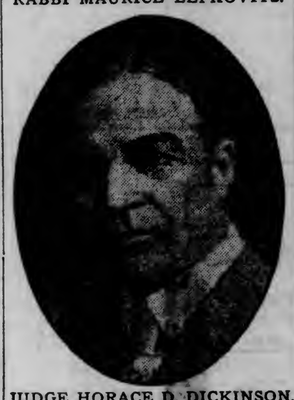

JUDGE HORACE D. DICKINSON, Of Minneapolis.

Hair Often Ruined By Washing With Soap

Soap should be used very carefully, if you want to keep your hair looking its best. Most soaps and prepared shampoos contain too much alkali. This dries the scalp, makes the hair brittle, and ruins it.

The best thing for steady use is just ordinary mulsified cocoanut oil (which is pure and entirely greaseless), and is better than the most expensive soap or anything else you can use.

One or two teaspoonsful will cleanse the hair and scalp thoroughly. Simply moisten the hair with water and rub it in. It makes an abundance of rich, creamy lather, which rinses out easily, removing every particle of dust, dirt, dandruff and excessive oil. The hair dries quickly and evenly, and it leaves the scalp soft, and the hair fine and silky, bright, lustrous, fluffy and easy to manage.

You can get mulsified cocoanut oil at any pharmacy, it's very cheap, and a few ounces will supply every member of the family for months.—Advertisement.

FIRE SMOKE and WATER SALE

TOMORROW WILL BE A BIG DAY AT THE BIG FIRE SALE

MOTHERS, READ! Dress your boys for Easter—a large assortment of Boys' Suits just arrived which go on sale tomorrow at FIRE SALE PRICES.

BIGGEST SAVING IN MEN'S RAINCOATS EVER OFFERED

Follow the Crowds Tomorrow and Save Real Money

Men's Dress Shirts; to $1.00 values..... 19c
Men's Sox, now at..... 5c
Ladies' Hose; black, now at..... 6c
Ladies' Burson Hose at..... 14c
Children's Hose, now at..... 7c
Men's Wool Sox; heavy, at..... 9c
Men's and Boys' Caps now at..... 5c
Men's Suspenders at..... 14c
Boys' Pants, now at..... 19c
SPECIAL—Ladies' House Dresses, now at..... 19c
Men's Pajamas; $2 values at..... 98c
Men's Night Shirts; $1.50 values..... 79c
Ladies' Night Gowns —$1.25 values..... 59c

Boys' Easter Suits

$2.50 Values— 98c
$6.00 Values— $2.98
Boys' Blue Serges; $7.50 values— $3.98

Men's Rain Coats

$6.00 Values; Fire Sale Prices— $1.98
$8.50 Values; Fire Sale Prices— $2.98
$10.00 Values; Fire Sale Prices— $3.48

Just Arrived

Ladies' Combination Suits; ladies' silk, muslin and lawn petticoats, and ladies' muslin drawers, go on sale tomorrow at fire-sale prices.

Men's B. V. D. Underwear at..... 59c
Men's Underwear; 2-piece Balbriggan; 50c values..... 24c
Men's Balbriggan Union Suits; $1.00 values, at..... 48c
Girls' Union Suits, now at..... 21c
Boys' Union Suits, now at..... 24c
Men's Work Shirts at..... 29c
Men's Oxfords, now at..... 98c
Men's Dress Shoes..... $1.98
Men's Work Shoes..... $1.98
Boys' School Shoes at..... $1.29
Girls' Dress Shoes, now at..... 98c
Large assortment of Fine Blankets at Fire Sale Prices.

THE WESTERN SALES CO.

14 EAST SUPERIOR STREET

Duluth's Great Money Saving Store. Next Door to Old Empress Theater.

All-wool blue serge pants, $2.50. "3 Winners" removal sale.

CLOQUET CREWS ON EIGHT-HOUR BASIS

Northwest Paper Company Plant Has Increased Its Force.

Cloquet, Minn., April 21.—(Special to The Herald.)—This week a considerable number of the employes of the Northwest Paper company were put on an eight-hour shift, thereby adding about forty or fifty new men to crews already employed there. The machine room of the paper mill has been on an eight-hour basis for two or three years, and the departments affected by the recent change are the wet room, beater room, grinder room and the sulphite mill.

These departments all operate continuously, day and night, and heretofore the men working there were on eleven and thirteen-hour shifts. Where the machinery does not operate continuously—such as the wood room—the usual ten-hour shift is employed.

This change naturally makes an addition to the working force at this plant, giving steady employment the year round, and also increases the payroll.

REGIONAL LAND MORTGAGE BANKS

Bill to Establish Twelve Perfected By House Committee.

Washington, April 21.—A bill to establish twelve regional land mortgage banks, as part of the administration rural credits legislation program, was perfected yesterday by the house leaders.

The proposed banks would make loans on land through national farm loan associations. Stock would be taken by the Federal treasury, but under an amendment adopted by the committee no payments would be made on such stock until the bank in question had received applications for loans from at least ten loan associations.

Subscriptions to stock also would be made by the loan associations and when they had subscribed to $750,000 in any land bank, that bank would be authorized to apply semi-annually to the payment and retirement of share issues to represent the subscriptions to the original capital, 25 per cent of all sums thereafter subscribed until all such original capital stock was retired at par.

At least 20 per cent of the capital stock of any land bank paid in by the loan associations must consist of cash in the bank's vault, of deposits in member banks of the Federal reserve system, or of investments in negotiable interest-bearing securities, approved by the Federal farm loan board. Not less than 5 per cent of the capital stock must be invested in United States bonds.

Representative Moss, a member of the joint committee of congress which framed the original bill, re-introduced it as amended by the banking committee.

Wisconsin Farmer Murdered.

Waukesha, Wis., April 21.—George Shaftrie, 35, a farmer of the town of Lisbon, died Thursday of injuries alleged to have been inflicted by his farmhand, named Lamesfelder. The accused man was arrested.

$25 suits only $14.75 at the "3 Winners" removal sale.

Nervous Periodical Headaches

This trouble commonly called "sick headache, is said to be due to the retention of urea in the system. Often it is stated that a poor condition of the blood is a cause of these headaches, or that it is a nervous condition; and in certain cases, no doubt this is true.

Where treatment is demanded, it is more for the pain than anything else, and Dr. A. F. Schellschmidt of Louisville, has found anti-kamnia tablets to give prompt and satisfactory relief. "Rest should be insisted upon," he says, "and the patient should go to bed, darken the room, and all the attendants and family should be as quiet as possible. An emetic will sometimes shorten the attack. The bowels should be kept open with "Actoids"; a hot bath and a thorough rub-down with a coarse towel, often give grateful relief. Two anti-kamnia tablets when the first signs appear, will usually prevent the attack. During an attack, one tablet every hour or two will shorten the attack and relieve the usual nausea and vomiting." These tablets may be obtained at all druggists. Ask for A-K Tablets. They are also unexcelled for nervous headaches, neuralgia and all pains.

EASTER FOOTWEAR

Ladies' High-cut White Lace Boots at $7.00 and..... $5.00

Ladies' High-cut Black Kid Boots from $6.00 to..... $3.50

Ladies' Pumps and Oxfords in patent or dull, at $3.00 to $5.00.

Ladies' White Sport Boots and Oxfords at $2.50 and $3.50.

Men's Strong & Garfield Shoes and Oxfords, in all the latest and best lasts, in tan, calf and kid; priced from $6.00 to $8.00.

Have the Children Fitted With Our Nature Form Shoes or Pumps.

LET "BEN" SHINE YOUR SHOES.

THE SUFFEL CO.

103 WEST SUPERIOR STREET.

DEFECTIVE PAGE

ON THE IRON RANGES

STUNTZ BOARD'S NEW CLERK TAKES HOLD

John Eastman Assumes Job and Appointments Are Made.

Hibbing, Minn., April 21.—(Special to The Herald.)—At the special meeting of the supervisors of Stuntz town here last night John Eastman, elected clerk on March 14 at an election contested by Victor Benoe, defeated candidate, took office. The order issued by Judge Bert Fesler was served by Deputy Sheriff F. C. Witte of Virginia upon Benoe to vacate the office and turn over the records to Eastman.

The new clerk qualified two weeks ago, but Benoe has held onto the office awaiting decision by Judge Fesler on the legality of sixty-six ballots thrown out by the inspectors appointed by the court to canvass the returns.

Bids were opened for a two and a half or three-ton truck to be purchased by the town. Because of their complicated nature the bids were laid over until a special meeting to be held Monday night. F. A. Lindbergh and S. A. Kohrt, W. E. Lyman, W. J. Ryder, Fred Smith; E. D. LaChance, W. C. Barrett, all of Hibbing, and J. A. Smith of Duluth were bidders.

The clerk was instructed to advertise for bids on two automobile roadsters to be opened at the next regular meeting of the board on May 3. He was also instructed to advertise for bids to construct the Cumming road, located midway between sections 12 and 13.

A petition to legalize the Capplo road, a half mile long, located in the northeast corner of the township, was granted.

Town Officers Named.

The following officers for the township to serve the ensuing year, with the respective salaries, were appointed: James Lamson and Joseph Ryan, superintendents of highways, $150 per month; H. E. Stevens, chief engineer, $150; D. Butchart, assistant engineer, $125; Victor L. Power, town attorney, $150 per month; Sam Brady, James Mickelson, Mark Welsh, John Mulvahill, Joseph Brown, Mike Dansby, Albert Albertini, Sam Salferson, Tom Kennedy, appointed foremen of highways at $2.50 per day; Dr. A. G. N. Butchart, health officer, $75; Frank Ansley, general inspector, $150; Mrs. D. MacCauley, poor commissioner, $30; Miss Isabel Moran, deputy clerk, $75; Mrs. Janet McCarthy, janitress town hall, $30 per month.

Supervisors Al Dixon and Jacob Messner were appointed a committee to purchase supplies and to O. K. all bills before paid.

Common labor will receive $2.50 per day.

VIRGINIA PRIEST DELIVERS ADDRESS

Father Powers Appeals for Good Citizenship and Charity.

Virginia, Minn., April 21.—(Special to The Herald.)—Addressing a large meeting of the Commercial club last evening on "A Man's Neighbor," Father W. J. Powers, pastor of the Church of Our Lady of Lourdes, gave a stirring address on good citizenship and the exercise of charity, declaring that the community life where caste, class hatred or religious intolerance entered was to be deplored, and advocating broad standards of citizenship and cooperation in community undertakings.

Charles Grabowsky, assistant superintendent for the Virginia district of the Oliver Iron Mining company, spoke on "The Relation of the Mining Industry to Municipal Progress"; declared the mining operators of the Mesaba range desired to co-operate with the public in all matters of mutual welfare; outlined the approximate extent of Virginia's mining resources and gave figures on ore shipments, development costs and other matters of a highly interesting nature.

Edward C. A. Johnson gave a paper on "The Co-operative Delivery System," suggesting its adoption by Virginia retailers. The matter will be taken up with local retailers by the market committee of the Commercial club.

Sam Jerreissati, Virginia's dragoman, told stories in six different languages and was one of the most popular entertainers of the evening. The club referred to the various committees a considerable volume of routine business.

VIRGINIA'S SCHOOL ELECTION LIVELY

Virginia, Minn., April 21.—(Special to The Herald.)—With two intensely interested factions in the field making an active canvass among the voters, the result of tomorrow's special school election to decide the question of whether the Roosevelt school shall be razed to make room for a more modern structure is arousing the keenest interest.

The school board, in a page advertisement in the local newspapers, last night, solicited the voters to vote to defeat the proposed razing of the Roosevelt school. Trustee Eaton of the school board is the only member standing out for the tearing down of the school and the building on its site of a new building.

Despite the indorsement of the board there is considerable difference of opinion on the matter and the outcome of the election is in doubt.

QUICK RELIEF FROM CONSTIPATION

Get Dr. Edwards' Olive Tablets

That is the joyful cry of thousands since Dr. Edwards produced Olive Tablets, the substitute for calomel.

Dr. Edwards, a practicing physician for 17 years and calomel's old-time enemy, discovered the formula for Olive Tablets while treating patients for chronic constipation and torpid livers.

Dr. Edwards' Olive Tablets do not contain calomel, but a healing, soothing vegetable laxative.

No griping is the "keynote" of these little sugar-coated, olive-colored tablets. They cause the bowels and liver to act normally. They never force them to unnatural action.

If you have a "dark brown mouth" now and then—a bad breath—a dull, tired feeling—sick headache—torpid liver and are constipated, you'll find quick, sure and only pleasant results from one or two little Dr. Edwards' Olive Tablets at bedtime.

Thousands take one or two every night just to keep right. Try them. 10c and 25c per box. All druggists.

The Olive Tablet Company, Columbus, O.

NUXATED IRON

$100.00 FORFEIT

Increases strength of delicate, nervous, run-down people 200 per cent in ten days in many instances. $100 forfeit if it fails as per full explanation in large article soon to appear in this paper. Ask your doctor or druggist about it. Boyce Drug store always carries it in stock.

EASTER MUSIC AT TWO HARBORS

Programs in Keeping With Sacred Event Will Be Rendered.

Two Harbors, Minn., April 21.—(Special to The Herald.)—Easter music will be featured at both services at the First Presbyterian church, Sunday. An augmented chorus choir, under the direction of Miss Madeline James will sing at both services. At the evening service, the Thalian orchestra will assist with several numbers. Miss Madeline James will be soloist at both services. The musical part of the service is as follows:

Morning service, 10:55 a. m.: Prelude, "Resurrection Morn," (Edward F. Johnston); hymn, "Easter"; anthem, "Alleluia to Our King," (Joseph L. Roeckel) chorus choir; soprano solo, "The Women at the Tomb," (Frank Howard Warner) Miss Madeline James; hymn, "Resurrection"; offertory, "Jour de Printemps," (Ralph Kinder); quartet, "Fear Not Ye," (Ira B. Wilson); postlude, "Jubilate Amen," (Ralph Kinder).

Evening service, 7:45 p. m.: Organ prelude, "Caprice," (Edward F. Johnston); "At Sunset," (Walter E. Miles) Thalian orchestra; hymn, "Dorr"; anthem, "Christ, the Lord, Is Risen Today," (F. A. Schnecker) chorus choir; offertory, "Spring Flowers," (J. Dellinger Wood) orchestra; anthem, "Easter Hymn," (Dudley Buck) chorus choir; hymn, "Coronation"; postlude, "March," (E. Sorrentino) orchestra; Miss Madeline James, choir director; Fred W. Doerr, organist.

The usual Easter sunrise meeting will be held at 6 a. m., a special program having been arranged for this service.

At Methodist Church.

The Easter services at the Methodist church Sunday will be of interest to all music lovers. The chorus choir of forty voices will give the sacred cantata "Life and Death," by Harry Rowe Shelley in the evening. Mrs. George B. Simmons of Lawrence Conservatory of Music, Appleton, Wis., is soloist for the occasion. Miss Mable Owens is the organist. The chorus will have the assistance of several local people. In the morning the famous Hallelujah chorus from "Messiah" will be rendered after an arrangement by Caleb Simper.

At 6 o'clock there will be a sunrise prayer meeting led by Harry Koger. The pastor will preach the Easter sermon at 11 o'clock. The following is the complete program.

Morning service: Prelude, "Praeludium," (Uevin); anthem, "Hallelujah, Christ Is Risen," (Simper) the choir; offertory, "Summer Idyll," (Beckers) solo, "Eastern Dawn," (Woodman) Mrs. Simmons; anthem, "Seek Ye the Lord," (Roberts) Mrs. Simmons and choir; postlude, "Festal Postlude," (William Carl).

Evening service devoted entirely to music; Prelude, "Triumphal March," (Merkel); anthem, "And Behold There was a Great Earthquake," (Simper) Mrs. Simmons, Mr. McKee and choir; solo, "Hosanna," (Granier) Mrs. Simmons; anthem, "Why Seek Ye Him Here," (Costa) the choir; cantata, "Life and Death," (Shelley) Mrs. Simmons, Mr. McKee and chorus choir; postlude, "Processional," (Grim).

STOCKPILED ELY ORE BEING SHIPPED

Steel Corporation Sending Mineral Product Down to Two Harbors.

Ely, Minn., April 21.—(Special to The Herald.)—Owing to shortage of stock pile room, the Steel corporation mines here began shipping ore Wednesday to the docks at Two Harbors.

The mines here have increased their working force and everything is being put in readiness for a busy season. All of the increased operations tend toward a season expected to surpass the banner season of 1913.

DAHL IS GRATEFUL.

New Virginia City Attorney Thanks All His Friends.

Virginia, Minn., April 21.—S. S. Dahl, the new city attorney, over whose appointment there was a controversy which was settled yesterday when Mayor Boylan, who had opposed him, yielded to public sentiment and approved the nomination, issued the following statement expressing his gratitude over the outcome of the affair:

"I appreciate, more than any one, the high honor the city council of Virginia has conferred upon me by appointing me city attorney for the ensuing two years and also that of Mayor Boylan in confirming my appointment.

"I wish to state at this time, that I will do all in my power to be fair, considerate and impartial in all my dealings with every one concerned.

"I had not realized, until this time, the large number of friends I have who were and are interested in my welfare.

"I most heartily thank the city council, Mayor Boylan and my friends."

GRAND RAPIDS TALENT TO RENDER "PINAFORE"

Grand Rapids, Minn., April 21.—(Special to The Herald.)—"Pinafore" will be staged here by local talent under the direction of Mrs. E. A. McOuat at the high school auditorium early in May. The proceeds of the affair will be devoted to the purchase of books for the public library. The parts have not yet all been assigned, but it has been announced that Robert Gilbert, John Benton, Webster Tyndall and Miss Frances Winsor will be in the cast and the others will be selected later. The chorus is rehearsing Tuesday and Wednesday evenings at the Central school and on Thursday evenings at the library.

Lodges Going to Church.

Chisholm, Minn., April 21.—(Special to The Herald.)—On Easter morning Hematite lodge No. 274 will attend services at the M. E. church in a body. Harry Angst will be the soloist at the morning service and the choir will render a special anthem. The members of the Odd Fellows and Rebekah lodges will attend the evening services in a body. Mrs. William Anderson will render a solo at the evening worship.

EVINCING INTEREST IN ITASCA'S FAIR

Already Plans Are on Foot to Make Fair Greater Success.

Grand Rapids, Minn., April 21.—(Special to The Herald.)—Interest in the 1916 Itasca county fair is keener at this time of the year than for any previous county fair, and inquiries and reports of interest are coming in daily. From the range, a portion of the county which at one time did not take much interest in the fair, come good advices.

The county fair management endeavors at all times to make such changes as will be for the convenience of the patrons of the fair. Mr. Sisler announces that the association will this year start a new feature which should prove popular. Last year a number of communities—settlements covering territory in more than one township—felt rather put out at the rules relating to the township exhibits. It was contended that the rules confining the exhibits to different townships worked a hardship on the different communities of the county, for if they exhibited as townships they could not make as good a showing as they could as a community. In order to avoid this and to encourage the community idea it was decided to change the township exhibits into community exhibits, and this rule will be in force this year.

GET ROAD PETITIONS.

Several Requests Received By Itasca County Board.

Grand Rapids, Minn., April 21.—The Itasca county board in session here this week considered chiefly road matters the board taking up the discussion and planning of road work for the year. Several petitions for roads were reviewed.

Appropriations for roads were made as follows: $500 for road No. 129, called Phillips road in the Splithand district; $450 for roads in Harris township; $400 in Trout Lake township and $400 in Wawina.

It was resolved to advertise for bids for the work which will be done on the Hegdahl road, or No. 111. A petition for a road in section 58, range 32, was granted, as was the petition for a road starting at the Prairie Lake school and running north to Trout lake. These two will be turned over to the surveyors and will go through the regular procedure.

TO EXHIBIT CATTLE.

Minnesota Red Polled Angus Association Seeking Information.

Hibbing, Minn., April 21.—(Special to The Herald.)—The Minnesota Red Polled Angus Cattle Breeders' association, with offices in Red Wing, has written to Secretary Richard Giffin of the county fair, asking for information regarding an exhibit of polled cattle at the county fair this year.

Secretary R. L. Giffin replied that the premium list of the fair would have class four devoted to polled cattle, and hopes to have the association exhibit at the fair here.

ELY MAN'S FATHER DIES IN VIRGINIA

Ely, Minn., April 21.—(Special to The Herald.)—George Brozich, Sr., aged 72 years, father of George L. Brozich, cashier of the First State bank of this city, died Tuesday afternoon at the Lenont hospital at Virginia following an operation for gall stones.

The body was taken to Aurora for burial, services being held at that city yesterday afternoon. Mr. Brozich was well known in this city, having come here a number of times to visit with his son. Two sons, George L. of this city and John C. of Aurora and a daughter, Mrs. Jacob Jacske, also of Aurora, survive. Mrs. George L. Brozich and John Souze, Sr., of this city attended the funeral.

HIBBING RECEIVES LARGE TAX PENALTY

Hibbing, Minn., April 21.—(Special to The Herald.)—Hibbing this week received the last payment of $70,000 as the 10 per cent penalty in the famous tax fight between the village and the mines.

Village Treasurer Robert Geiselman also received $6,000 in taxes the March apportionment. Mr. Geiselman has issued a call for outstanding village warrants up and including a certain number.

RANGER NELSON TO STATE MEETING

Hibbing, Minn., April 21.—(Special to The Herald.)—H. C. Nelson, forest ranger for this district, will leave Tuesday next for St. Paul to attend a meeting of the thirteen state forest rangers with offices in Northern Minnesota.

The work for the year will be discussed and William T. Cox of the state forestry department will outline his plans.

GRAND RAPIDS I. O. O. F. WILL RENDER PROGRAM

Grand Rapids, Minn., April 21.—The ninety-seventh anniversary of the founding of the I. O. O. F. will be celebrated by a program April 26 at the I. O. O. F. hall. The program will start at 9 p. m. and follows:

Piano solo, Mrs. G. E. Hoeper; address of welcome, H. W. Stark; speech, Dr. Isaac Van Tomlin of Virginia; song Mrs. Otto I. Bergh; speech, Rev. T. B. Shorts, pastor of the Methodist church of Coleraine; song, Mrs. Roy Trask; speech, Rev. John W. Schenck, pastor of the Methodist church of Grand Rapids; reading, Mrs. H. C. Jackson; song, Mrs. Otto I. Bergh; speech, John Slapp, Coleraine; song, J. E. Jennings, Coleraine. Refreshments will be served.

FRECKLES

Don't Hide Them With a Veil; Remove Them With the Othine Prescription

This prescription for the removal of freckles was written by a prominent physician and is usually so successful in removing freckles and giving a clear, beautiful complexion that it is sold by any druggist under guarantee to refund the money if it fails.

Don't hide your freckles under a veil; get an ounce of othine and remove them. Even the first few applications should show a wonderful improvement, some of the lighter freckles vanishing entirely.

Be sure to ask the druggist for the double strength othine; it is this that is sold on the money-back guarantee.

NASHWAUK MINES READY TO SHIP

Nashwauk, Minn., April 21.—Local mines are in shape for ore shipping and it is expected the first cars will leave for the Allouez docks next week. The Crosby mine electrical equipment has been tried out and found all right.

The Great Northern railway has completed its spur into the Mace mine No. 2, and now has a crew at work grading and graveling the tracks. Ore will start moving to the Superior docks from this property the first of next week.

At the Bennet and Hawkins properties preparations are completed for the season's work.

LIQUOR TOTER IS HELD TO U. S. COURT

Virginia, Minn., April 21.—Oscar Hermanson was arraigned before Commissioner O. A. Poirier on a charge of bootlegging. Hermanson was arrested at Hibbing Tuesday by Special Agent Ellis. He was committed to the county jail in default of payment of a fine of $500. When arrested he had in his possession four quarts of whiskey which he was bringing from Buhl.

SPECIAL SERVICES IN VIRGINIA CHURCH

Virginia, Minn., April 21.—There will be special music at the Presbyterian church on Easter. The morning and evening choirs will be combined for both services. The soloists will be Mrs. G. R. Forbes, Mrs. E. Mahar, Miss Inez Davey and Dr. O. E. Peterson.

CHISHOLM MEN FILE ON LANDS

Baudette, Minn., April 21.—(Special to The Herald.)—Lujey La Mere, L. J. Larson, R. V. Granuath, Elmer Bechtel of Earlham, Iowa, William B. Andre, Olaf Isaacson of Chisholm and Lars Gunderson filed on land near here this week. On May 16 28,000 acres of Indian land across the river in Canada will be thrown open to settlers. This is unusually good land and will draw a number of land seekers. On May 20 pine lands in Minnesota will be open. Much of this is near this place.

I. W. W. AGITATORS ON MESABA RANGE

Virginia, Minn., April 21.—(Special to The Herald.)—Propagandists for the Industrial Workers of the World have made their appearance at several points on the Mesaba range, are distributing literature, and in some instances, without success, have endeavored to secure public meetings.

Circulars liberally distributed here during the last few days bear the inscription, "Don't scab; when you do more work than you are getting paid for or when you speed up on the job, you are scabbing."

The city authorities yesterday stated no interference will be made with the propagandists so long as their efforts are confined along the present lines, but indicated that attempts to foment labor disturbances or disorders will be promptly dealt with.

Elizabeth Gurley Flynn, I. W. W. speaker, is advertised to speak at the Socialist opera house Sunday evening. She is one of the most widely known I. W. W. workers in the country.

LA PRAIRIE BOY SUDDENLY SUMMONED

Grand Rapids, Minn., April 21.—Millard Washburn, aged 18, eldest son of Henry Washburn and a member of one of the prominent families of Laprairie, died suddenly Monday. The Washburn family has been living at Laprairie for about fifteen years. Besides his parents, Millard Washburn is survived by two younger brothers and two sisters.

Funeral services were held Wednesday afternoon at the Methodist church at Laprairie. Rev. John W. Schenck of Grand Rapids had charge of the services.

To Visit Nebraska Sister.

Knife River, Minn., April 21.—(Special to The Herald.)—Miss Pearl Larson, who has been visiting her sister, Mrs. N. Sinclair, for two weeks, will leave Saturday to visit her sister at Birdswell, Neb., who she has not seen for thirteen years.

John McMurchy and Mrs. Grace Hyet of Duluth visited at the Sinclair home Wednesday.

Virginia Child Dies.

Virginia, Minn., April 21.—Carl Oscar Larson, infant son of Mr. and Mrs. Oscar C. Larson of the Lincoln location, died yesterday after a short illness. The child had contracted pneumonia but a week before his death. He was nearly 2 years old. Arrangements are being made for the burial. Interment will probably be at Greenwood cemetery, with Rev. C. W. Ramshaw officiating.

ITCHING SKINS NEED POSLAM

Demand Its Soothing, Comforting, Healing Influence.

If your skin itches and any eruptional disorder is present, do not allow it to cause you restless nights or discomfort during the performance of your daily tasks. Apply Poslam, the supreme remedy for ailing skin, which should stop itching and remove annoyance so promptly that the trouble may soon be forgotten. Continue the use of Poslam until the disorder is removed and use also, to aid the work and for the protection of the skin generally, Poslam Soap, which is medicated with Poslam and which completes a treatment effective, rational, safe, inexpensive and pleasant.

For sample, send 4c, stamps to Emergency Laboratories, 32 West 25th St., New York city. Sold by all druggists.

OFFICIAL MAP OF THE WEATHER

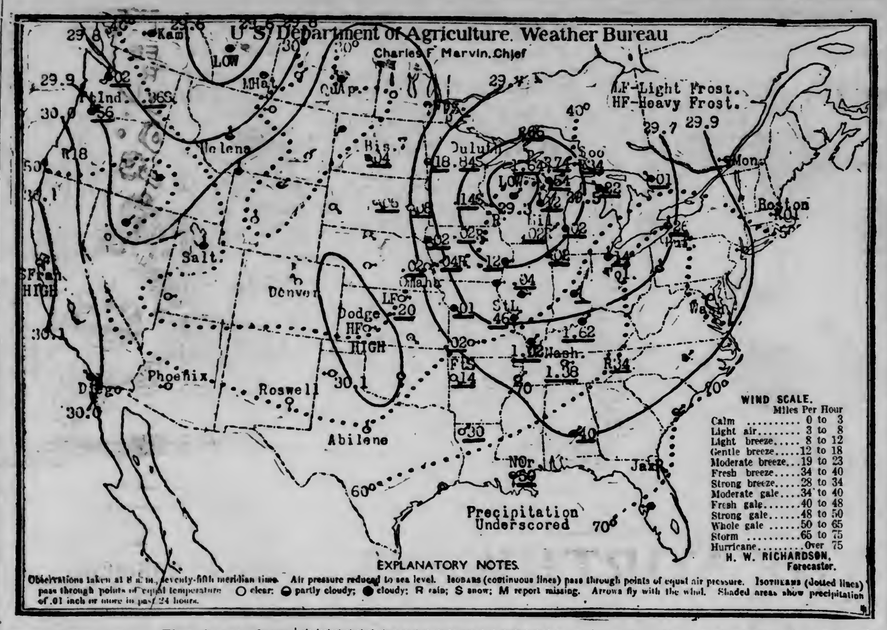

Observations taken at 8 a. m., seventy-fifth meridian time. Air pressure reduced to sea level. ISOBARS (continuous lines) pass through points of equal air pressure. ISOTHERMS (dotted lines) pass through points of equal temperature. ○ clear; ◑ partly cloudy; ● cloudy; R rain; S snow; M report missing. Arrows fly with the wind. Shaded areas show precipitation of .01 inch or more in past 24 hours.

RAIN

The change from rain to snow came quickly about 7 o'clock this morning. The excess of moisture upon the ground from the continued rainfall of the last two days, prevents much of a showing by the snow. It is merely disagreeable when blown into one's face, but so was the rain, too, for that matter. A year ago today was sunny but rather cool, the sun rose this morning at 5:09 and will set this evening at 7:04, giving thirteen hours and fifty-five minutes of sunlight.

Mr. Richardson makes the following comment on weather conditions:

"The barometric depression centered Thursday morning over southeastern Minnesota has moved to Central Wisconsin. During the last twenty-four hours light to heavy rains resulted over the Mississippi and Ohio valleys and Lake region, and strong winds in the latter district. Over Minnesota and Eastern Dakotas the rain turned to snow. Further rains fell over Oregon and Washington in connection with the depression overlying Alberta. Freezing weather prevails in Wyoming, Montana, Western North Dakota, and Saskatchewan. The temperature has fallen over the Missouri, Mississippi and Ohio Valley states and Tennessee, but it is rising over Utah, Nevada and Idaho."

General Forecasts.

Chicago, April 21.—Forecasts for the twenty-four hours ending at 7 p. m. Saturday:

Minnesota—Fair in west, probably snow or rain in east portion tonight; Saturday fair with rising temperature.

Lower Michigan—Probably rain tonight and Saturday; colder in south and central portions.

Upper Michigan—Rain or snow tonight and probably Saturday; slightly colder in extreme east portion.

Wisconsin—Unsettled weather with rain in south portion tonight and probably snow or rain in north portion tonight and Saturday; colder in east and south portions tonight; rising temperature in west portion Saturday.

Iowa—Fair in west with frost, unsettled in east portion tonight; Saturday fair with rising temperature.

North Dakota and South Dakota—Generally fair tonight and Saturday; warmer Saturday and in west portion tonight.

Montana—Partly cloudy in east, probably rain in west portion tonight and Saturday; warmer in east portion tonight; Cooler Saturday.

LOCAL FORECAST

Duluth, Superior and vicinity, including the Mesaba and Vermilion iron ranges: Rain or snow tonight. Saturday partly cloudy and warmer. Northwesterly gale, diminishing Saturday.

Temperatures.

Following were the highest temperatures in the last twenty-four hours and the lowest in the last twelve, ending at 7 a. m.:

	High	Low
Abilene	72	48
Alpena	44	38
Amarillo	72	42
Battleford	54	...
Bismarck	50	28
Boise	62	34
Boston	62	46
Buffalo	72	50
Cairo	50	34
Calgary	50	34
Charles City	...	38
Charleston	78	66
Chicago	74	48
Concordia	...	40
Davenport	...	42
Denver	56	32
Des Moines	64	38
Devils Lake	48	32
Dodge	66	34
Dubuque	66	42
DULUTH	34	32
Edmonton	46	32
Escanaba	44	36
Fort Smith	...	52
Galveston	78	68
Grand Haven	70	44
Green Bay	60	44
Havre	58	28
Helena	66	30
Huron	...	36
Huron	42	30
Indianapolis	...	50
Jacksonville	82	64
Kamloops	60	38
Kansas City	56	42
Keokuk	...	42
Knoxville	...	56
Lacrosse	...	42
Lander	24	14
Louisville	72	54
Madison	68	40
Marquette	38	34
Medicine Hat	62	34
Memphis	78	64
Miles City	58	28
Milwaukee	70	46
Minnedosa	48	30
Modena	61	32
Montgomery	84	42
Montreal	50	36
Moorhead	40	34
Nashville	...	64
New Orleans	...	64
New York	56	46
North Platte	58	30
Oklahoma	68	44
Omaha	48	38
Parry Sound	56	44
Phoenix	84	54
Pierre	48	34
Pittsburgh	82	60
Port Arthur	44	34
Portland, Or	52	44
Prince Albert	52	28
Qu'Appelle	38	28
Raleigh	86	62
Rapid City	...	34
Roseburg	66	46
Roswell	...	46
St. Louis	64	46
St. Paul	54	32
Salt Lake City	58	42
San Diego	72	56
San Francisco	64	52
Sault Ste. Marie	50	40
Seattle	54	40
Sheridan	52	28
Shreveport	...	54
Sioux City	44	36
Spokane	58	34
Springfield, Ill.	...	46
Springfield, Mo.	...	42
Swift Current	56	28
Tampa	84	68
Toledo	74	56
Valentine	...	30
Washington	82	60
Wichita	...	40
Williston	38	24
Winnemucca	58	62
Winnipeg	50	28
Yellowstone	46	30

DULUTHIAN BUYS GRAND RAPIDS STORE

Grand Rapids, Minn., April 21.—(Special to The Herald.)—S. L. Sather, recently of Duluth, has purchased the Will Nisbett jewelry store and has already taken charge. He expects his family shortly to take up their residence here.

Mr. Nisbett will continue his outside watch business, but will have no connection with the store.

WILL START DRILLING ON LYNCH PROPERTY

Ely, Minn., April 21.—(Special to The Herald.)—Drilling machinery is being set up on the Lynch property south of the city, preparatory to drilling operations which are expected to begin next week. E. I. Walbank of the Lucky Boy mine is in charge of the work.

Duluth Teachers Visiting.

Virginia, Minn., April 21.—Miss Adelaide Eaton, sister of W. H. Eaton, and Miss Boardman, both teachers in the Duluth schools, are spending their vacations here as guests at the Eaton home, 602 Walnut street. Miss Eaton and Miss Boardman are visiting the schools here.

Arnold Hawkinson, who is attending the agricultural department of the state university, is spending his Easter vacation with his parents, Mr. and Mrs. Andrew Hawkinson.

Virginia Mines Active.

Virginia, Minn., April 21.—The Lincoln mine of the Interstate Iron company is loading cars from the pocket. Mines in this vicinity now shipping are the Minnewas and the Alpena of the Oliver Iron Mining company, the Franklin and the Victoria of the Republic Iron & Steel company, the Silver of M. A. Hanna & Co., and the Lincoln. Most of the open pit mines will shortly start active work.

To Inspect Ties.

Knife River, Minn., April 21.—(Special to The Herald.)—Gust Falke has been appointed tie inspector for the Iron Range and has gone to points near North Brough on the D. & N. M. railroad. Several cars have been purchased from Curry & White at that point.

Stuntz Road Work.

Hibbing, Minn., April 21.—(Special to The Herald.)—The township of Stuntz has started two road crews repairing washouts, cleaning ditches and building culverts in the Little Swan and Dupont districts, and as soon as the weather warms up the crews will be added to.

Hibbing Masons to Church.

Hibbing, Minn., April 21.—Mesaba Lodge No. 286, A. F. & A. M., will attend Easter services in a body at the Methodist church Sunday evening.

Blue serge suits $9.75 at the "3 Winners" removal sale.

NORTHERN MICHIGAN HAS FLOOD DAMAGE

Thomaston Washout May Suspend Train Service From Duluth.

Calumet, Mich., April 21.—(Special to The Herald.)—Floods and washouts near Thomaston, Sturgeon River and Nestoria because of last night's heavy rain interfered with train service today through Northern Michigan. Train service on the South Shore road from Duluth probably will be suspended tonight because of the Thomaston washout. At Sturgeon River the water is up to the trucks of the cars. Milwaukee and Chicago trains are several hours late and the damage is considerable.

MANY STEAMERS ARE TAKEN INTO KIRKWALL

London, April 21.—The following steamers have been taken into Kirkwall:

Danish liner Oscar II, New York to Copenhagen with general cargo, mails and passengers; Dutch liner Ryndam, Rotterdam to New York with a general cargo, mails and passengers; Dutch steamers, Westerdijk in ballast from Rotterdam to New York; Osterdyk, Rotterdam to Boston, with a general cargo, and Bowean, Amsterdam to New York in ballast. Norwegian steamers Munedal, Baltimore to Bergen with rye and barley; Nornega, Havana, and New Orleans to Gothenburg with a general cargo. Swedish steamers Baden, Baltimore to Stockholm, with wheat; Alida, Galveston to Odense with cottonseed cake; Sylland, Tampa to Stockholm, with phosphates; Inland, Gothenburg to Tampa in ballast; Boren, Christiania to Boston, with a general cargo. Danish motor ship California, Copenhagen to Boston with a general cargo.

North Dakota Dental Meeting.

Grand Forks, N. D., April 21.—Several Minnesota dentists are on the program of the North Dakota Dental association. Among the speakers are Dr. M. T. Barrett of the University of Pennsylvania, Dr. W. M. Randall of the University of Kentucky, Dr. J. A. Heidbrink and Dr. Walter MacNeil of Minneapolis.

JAP CONFERS WITH WILSON

Ambassador Chinda Interested in Proposed Immigration Bill.

Inclusion of Informal Agreement Repugnant to Japanese.

Washington, April 21. — Viscount Chinda, the Japanese ambassador, conferred with President Wilson today over the provisions of the pending immigration bill which proposed to enact into law the so-called gentleman's agreement restricting the immigration of Japanese laborers. A memorandum on the subject had been presented to the state department.

The proposed inclusion in a law of an informal agreement which Japan has promised on honor to fulfill according to the agreement between Former Secretary Root and Former Ambassador Takahira is understood to be repugnant to the Japanese government.

Other Subjects of Objection.

Other proposed Asiatic exclusion features in the bill as it has passed the house and has been reported to the senate, are understood to be the subjects of objection.

For many obvious reasons the attitude of the administration is said to be one of disinclination to irritate the situation between Japan and the United States which has been smoldering since the California anti-alien land law negotiations went into an indefinite stage three years ago this summer. Administration officials are not unmindful of anti-Asiatic sentiment in congress, particularly among members from the Pacific coast states and their constant endeavor has been to allay it.

Never Replied to Note.

The United States never has replied to Japan's last note on the California land law.

The last that was said on the subject was said by Former Secretary Bryan to Ambassador Chinda, when the negotiations got into the stage of apparent deadlock, and the ambassador on taking his departure from a conference at Secretary Bryan's office inquired if he were to transmit the last word of the United States to his government. That Secretary Bryan replied:

"There never can be a last word between friends."

One portion of the bill which is understood to draw the resentment of the Japanese government is the inclusion, by inference at least of Japanese in the excluded class with Hindus, although the same paragraph of the bill excepts from the exclusion such as are covered in "existing agreements."

This phrase refers to the Root-Takahira agreement.

After today's cabinet meeting it became known that two memoranda have been presented to the state department. The first referred to similar representations made a year ago when the immigration bill was pending, and the second brought up some new points.

The question will be taken up by President Wilson with senate and house leaders and it is expected that an agreement probably will be reached which will avoid difficulty. The question has already been discussed tentatively. Administration leaders say they expect no real difficulty.

ASHLAND HOSPITAL SCHEME DISCUSSED

Committee Named to Consider Establishing Second Hospital.

Ashland, Wis., April 21.—(Special to The Herald.)—At a public meeting held at the Presbyterian church Wednesday evening the project for a new hospital here was discussed. The meeting was presided over by Rev. Myron Taylor of the Methodist church, G. E. Carlson acting as secretary.

The principal addresses were made by Dr. J. M. Dodd and Dr. Hertzman. Dr. Dodd is chief surgeon of St. Joseph's hospital, and said he has no quarrel with the sisters, but believes on the general proposition of competition that it is advisable to have two hospitals. Dr. Hertzman spoke along the same line.

A committee was named to look over the field to report at a subsequent meeting, composed of H. A. Davis, Dr. A. P. Andrus, John Sandstrom, J. A. Hall, and one or two others. St. Joseph's hospital was doubled in size about three years ago, and is now a block long. Its territory covers Northern Wisconsin and extends well into Northern Michigan. Two years ago, Dr. W. T. Rinehart, proprietor of Rinehart's hospital died, and his hospital was bought and became an adjunct of St. Joseph's and its name was changed to St. Anthony's hospital. Dodd's hospital went out of existence a number of years ago. Dr. Hertzman recently delivered an address on the subject of building a new hospital, to the Scandinavians of Washburn.

Stomach Germs Routed

One Dose of Mayr's Wonderful Remedy Drives Them Out—Ends Torture.

Stomach poisons breed millions of germs that eat into your vitals, causing Gas Pressure, Indigestion, Constipation, Torpid Liver, Auto-Intoxication, Yellow Jaundice, Gall Stones, Appendicitis, Cancer and Ulcers of the Stomach and Intestines, etc., etc. Thousands of sufferers have been restored by Mayr's Wonderful Remedy, among them Justice of the Supreme Court, Congressmen, Doctors, Lawyers, Bankers, Ministers, Nurses, Farmers, Mechanics—persons of every class—probably your own neighbors. Stomach troubles are due mostly to catarrhal poison. Mayr's Wonderful Remedy removes that poison, thoroughly cleanses the system, drives out the disease breeding germs, allays inflammation and ends suffering. Unlike any other remedy. No alcohol—nothing to injure you. One dose convinces. FREE book on Stomach Ailments. Write Geo. H. Mayr, Mfg. Chemist, Chicago, or obtain a bottle of Mayr's Wonderful Remedy from any reliable druggist, who will return your money if it fails.

SCOOP THE CUB REPORTER

Like Bird Shot Bouncing On a Battleship

By "HOP"

NEWS OF THE NORTHWEST

SEEDING TO BE DELAYED

Late, Wet Spring Holds Back Farmers' Work in North Dakota.

Unless More Moisture Comes, Planting May Be Under Way in a Week.

Grand Forks, N. D., April 21.—(Special to The Herald.)—Seeding will be general throughout Northeastern North Dakota next week, according to those in close touch with conditions in the Red river valley.

Rains may delay the beginning of the work for a day or two but it is believed that the next ten days will see a large amount of wheat put in the ground.

Seeding in this section is beginning later than has been the case for several years past. Last year it was well under way on April 6.

Most of the land is drying off rapidly, and should be fit for cultivation in the course of a few days. This is not the case, however, with sections lying along the river, which have been flooded, and will not be fit for use for several weeks.

To Sow More Flax.

On account of the lateness of the season it is possible that there will be more flax sown this year than has been the case in the past. Flax matures faster than wheat and can safely be sown up to the early part of June. Owing to the delay in seeding, it is being regarded with unusual favor this year. The wheat acreage will be correspondingly decreased.

The corn acreage may also be reduced this year on account of the scarcity of seed corn. Much of the corn in the valley was frost bitten last fall, and as a result there is a scarcity of good seed. That corn, which matured, has been carefully conserved for seeding purposes, however, and as a result it is hoped that the decrease in acreage will be slight.

Drizzle Hails Seeding.

Crookston, Minn., April 21.—(Special to The Herald.)—A drizzling rain for thirty-six hours ended last night and will further delay seeding operations. Good weather would have witnessed a start in seeding Saturday, but nothing can now be done before the middle of next week. The Red Lake river is falling steadily, and the surface waters are rapidly disappearing. Little rain fell, but the drizzle prevented the fields from drying. There is no question but what wheat acreage will be reduced from 10 per cent to 20 per cent below normal, but barley, flax and other coarse grains will have an increased acreage, as will corn, if the proper seed can be secured.

Tractor Driver Killed.

Tolley, N. D., April 21.—Alfred Benson was killed while driving a gas tractor on a platform. The tractor failed to respond to Benson's attempts to stop it. The front wheels ran off the platform and the tractor turned over.

Benson was hurled into the air. His head struck on the overturned engine when he fell, his skull being fractured.

NORTH DAKOTAN WHO SEEKS GOVERNORSHIP

D. H. McARTHUR.

Fargo, N. D., April 21.—(Special to The Herald.)—D. H. McArthur of this city, veteran North Dakota Democrat, is a candidate for governor, having been indorsed by the progressive Democrats at the time United States Treasurer John Burke was prevailed upon to come out for United States senator. Mr. McArthur has been a conspicuous figure for years in the party, having served two terms in the state senate, as well as two terms as chairman of the state central committee.

NELSON'S BILL BIG AID TO BELTRAMI

Gopher Senator's Measure Will Mean Much for That County.

Bemidji, Minn., April 21.—(Special to The Herald.)—Senator Knute Nelson has introduced a bill in the United States senate, which, if passed, will provide for the turning over of all bonus money over and above the delinquent interest on the total drainage assessment secured at the annual tax judgment sale of government lands to Beltrami county, to be "used for the construction and maintenance of canals, ditches and other work connected with the drainage of swampy, wet and overflowed lands."

If the bill is adopted, the contention of James L. George, auditor of Beltrami county, that excess derived from the tax judgment sale of government lands should be paid to the county and not to the land office, will be sustained, thus saving thousands of dollars for Beltrami county. Auditor George first took up the matter with the commissioner of the general land office, who overruled his contention, but he continued his fight, even going to the trouble and expense of a trip to Washington, where he presented the matter before Senator Knute Nelson, Representative Volstead, the author of the original bill, and other authorities.

HOLDS FARGO CANNOT LIMIT SMALL STORES

City Attorney Shure Questions Constitutionality of Charter's Power.

Fargo, N. D., April 21.—(Special to The Herald.)—Whether this city will make an attempt to limit the location of small grocery stores scattered throughout the residence section of the city depends upon the position the city commission takes on an opinion given by City Attorney W. H. Shure.

The indications are that no action will be taken to test out the constitutionality of an article in the city charter, which gives the city the power to limit the location of these stores, although there have been a large number of objections filed with the commission.

Many Such Stores.

There are a large number of little grocery stores and meat markets scattered through the city and there is not a residence district that has not one or more such establishments, while more are being started continually.

The city attorney holds that as long as these establishments are conducted in such a manner as not to become a menace to the public health or public nuisances they cannot be reached, although the legislature granted the city power in its charter to say where these stores can be located by ordinance.

The city legal adviser considers the act unconstitutional in that it conflicts with personal property rights and cites cases where the question has been tried out in other states.

SEE WHAT CUTICURA

DOES FOR MY HAIR AND SKIN

The Soap keeps my skin fresh and clear and scalp free from dandruff. The Ointment soothes and heals any skin trouble.

Sample Each Free by Mail

With 32-p. Skin Book on request. Address post-card "Cuticura, Dept. 17G, Boston." Sold throughout the world.

M. Hoban, St. Ignace; Benjamin Gero, Manistique and C. C. Mason, Gladstone.

HINCKLEY BUSINESS PLACES CHANGED

Hinckley, Minn., April 21.—Several changes in business locations have been made in the past few days. Bert Bailey has moved into the property just west of the Hinckley Hardware store. James Brennen has moved into the property vacated by Bailey near the livery barn, and Mr. Wiener, the blacksmith, has moved into the property vacated by James Brennen. John White moved to the west side of town on Monday, and will occupy the house formerly occupied by Harl Bassett.

MANISTIQUE MAN NOW BUREAU HEAD

Upper Peninsula Developers Have Well-Attended Session at Ishpeming.

Ishpeming, Mich., April 21.—The meeting of the Upper Peninsula Development bureau held here this week was well attended and is expected to do much to advance this section.

Among the speakers was General Manager W. W. Walker of the South Shore road who came from Duluth to speak of the work of the league and especially with reference to colonization and publicity. He believed the bureau should be located in a more central position in the Upper Peninsula than in Menominee.

On the subject of the headquarters, Mr. McCormick rejoined that Menominee was perfectly willing to accept any disposal made of it. "Anywhere you place it we will be with you," he asserted.

Short talks were given by C. E. Lawrence of Iron county, R. M. Andrews of Menominee, R. P. Bronson of Ishpeming, and G. T. Werline of Escanaba. Each of these speakers laid stress on the point that whatever mistakes had been made the bureau still had accomplished excellent things, and each strongly urged its continuance.

Officers Elected.

The following officers were elected: President, L. C. Harmon, Manistique; vice president, William E. Davidson, Sault Ste. Marie; second vice president, August Wallen, Ewen; treasurer, H. W. Reade, Escanaba. Members of executive committee—E. C. Bowers, Iron River; S. R. Smith, Ahmeek; M. E. Beurmann, Newberry; M. Hopan, St. Ignace; R. P. Bronson, Ishpeming; M. B. Lloyd, Menominee; G. N. McPhail, Ewen; G. S. Collins, Munising; F. W. Hebard, Pequaming; W. E. Davidson, Sault Ste. Marie; G. T. Werlin, Escanaba; R. W. Pierce, Jr., Foster City; A. W. Peterson, Ironwood; J. C. McNamara, Houghton; Benjamin Gero, Manistique.

Those Who Attended.

Among those who attended the bureau's meeting yesterday were: Ira Carley and George W. Cowell, Jr., of Menominee; Gordon J. Murray, Norway; H. L. Meyers, Menominee; H. E. Stevans, Houghton; J. O. Maxey, L'Anse; Charles R. Hutcheson, Escanaba; A. W. Blom, Menominee; N. H. Maralf and C. E. Lawrence, Iron River; M. J. Cox, Iron Mountain; A. F. Aley, Escanaba; Edward H. Hamar, Chassell; F. D. Davis, Escanaba; G. H. Race, Menominee; B. J. MacKillian, Escanaba; Carl P. Mason, Gladstone; R. C. Young, Rapid River; R. W. Seward, Stephenson; G. T. Werline, Escanaba; Roger M. Andrews, Menominee; Norman H. Hill, Sault Ste. Marie; W. N. McPhail, J. A. Auny, August Wallen and C. R. McCormick, Ewen; Lawrence Sharkey and George Zeach, Munising; M. E. Beurman, Newberry;

WARNING TO USERS OF HAIR REMOVERS

Don't Experiment With So-called Superfluous Hair Removers.

If you use a simple toilet preparation and it proves to be worthless you only lose money. It is a very serious matter, however, when you use a doubtful hair remover, because it will either result in permanent disfigurement or cost you many dollars and take months or possibly years to gain control of the growth after it has been stimulated by the use of such preparations.

It is a waste of time to use pastes and rub-on preparations which merely remove hair from the surface of the skin. To rob hair of its life-sustaining force you must devitalize it by attacking it under the skin as well as on the skin. Nothing but DeMiracle the original liquid depilatory, can accomplish this result.

Imitations of DeMiracle are as worthless as pastes and rub-on preparations because they lack certain ingredients that DeMiracle alone contains which give it the power to rob hair of its vitality. DeMiracle works equally well for removing hair from face, neck, arms and under arms or from limbs to prevent it from showing through stockings.

Remember, DeMiracle is the only depilatory that has a binding guarantee in each package which entitles you to your money if it fails. Insist on the genuine DeMiracle and you will get the original liquid hair remover. Others are worthless imitations—refuse them.

DeMiracle is sold in 50c, $1.00 and $2.00 bottles. The larger sizes are the most economical for dermatologists and large users to buy. If your dealer will not supply you, buy a bottle from I. Freimuth or order direct from us. The truth about the treatment of superfluous hair mailed in plain sealed envelope on request. DeMiracle Chemical company, Dept. 14-F, Park Ave. and 129th St., New York.

TAXATION TEST CASE BEGUN BY FARGOANS

Bismarck, N. D., April 21.—On motion of Aubrey Lawrence of Fargo, attorney for H. C. Plumley of that city, sovereign inspector Scottish Rite bodies of North Dakota, Chief Justice Fiske of the supreme court issued an order directed to the North Dakota tax commission and W. R. Tucker, county auditor of Cass county, to show cause why they should not be restrained from proceeding to list for taxation the Masonic temple at Fargo and other Masonic property.

The order is returnable May 1. This action will involve the right of the state to tax property belonging to fraternal orders amounting to $1,000,000.

GARBAGE PILE PATRON GIVEN FORCIBLE BATH

Milwaukee, Wis., April 21.—To be forcibly given a bath at a public sanatorium before being taken to jail after his arrest was the experience of Ferdinand Nuremberg, who was sentenced Thursday to the workhouse for ninety days on a vagrancy charge.

Nuremberg lived in a dugout near the garbage plant and depended for sustenance upon refuse taken from garbage piles.

EAST GRAND FORKS SALOON KEEPER FAILS

Fergus Falls, Minn., April 21.—Roland E. Hatch, former liquor dealer of East Grand Forks, has filed a bankruptcy petition in the United States court here, placing his assets at $3,991.66, of which $2,275 is exempt, and his liabilities at $11,750.06.

MISS COUTU'S FUNERAL IS HELD AT BRAINERD

Brainerd, Minn., April 21.—The funeral of Miss Ruth Coutu, who died of pneumonia in Duluth, was held Wednesday afternoon at 3 o'clock from St. Paul's Episcopal church, Rev. Stacey officiating. A simple, impressive service was held and at the church many of the friends and relatives of the girl were present. From Duluth came her sister, Miss Edith Coutu, and Mr. and Mrs. P. B. McTague and from Minneapolis Mrs. Bert Fowler.

SEED CORN SCARCE.

North Dakota Farmers Having Trouble Getting Good Quality.

Fargo, N. D., April 21.—(Special to The Herald.)—The securing of suitable home-grown seed corn is bothering the farmers of this state. The short crop of last summer, coupled with the fact that a sufficient supply had not been laid up looking to a possible poor crop, is responsible for this shortage and the farmer with good seed corn to sell is getting fancy prices for it.

In some instances corn that had been gathered for commercial clubs, fairs and the like has been broken up and distributed to the farmers and in some instances premiums have been offered for the best ten ears grown from this corn in order to induce the farmers to make a special effort with the seed and for the purpose of getting the displays replaced.

It will only be a short time now until the farmers will begin getting ready for corn planting and seed is being sought.

IRONTON SCHOOL HAS CLOSED FOR HOLIDAY

Ironton, Minn., April 21.—(Special to The Herald.)—School closed Thursday and will reopen Monday, May 1. Most of the teachers will spend their vacations out of town: Mr. Kirk in St. Cloud; Miss Dickinson, Duluth; Miss Stuart, Westport; Miss Schnabel, Duluth; Miss Hamilton, Mountain Iron, and Miss Dolan, Duluth.

TO ENCOURAGE DAIRYING AROUND WINTER, WIS.

Couderay, Wis., April 21.—(Special to The Herald.)—Dairying will make strides around Winter this spring. The Hines Land company, which is bringing settlers into that section, will shortly ship in four carloads of milch cows, to be sold to the settlers on long time and at actual cost. All arrangements for the building of a creamery in Winter have also been made, the building and equipment to be modern, and ready for occupation during the early part of the summer, work having already commenced on the building.

MYERS ALLEGES HE IS BEING "JOBBED"

Fargo, N. D., April 21.—George Myers, a former Fargo hotel employe, who is under arrest at Cooperstown charged with murdering Ed Lundmark of Altkin, Minn., and wounding John Sande of Eau Claire, Wis., stoutly maintains his innocence.

Myers, in conversation late yesterday with the state's attorney of Griggs county, insisted he is "being jobbed."

SHIELDS NOT CANDIDATE.

Houghton Man Will Not Seek Michigan Governorship.

Houghton, Mich., April 21.—Robert H. Shields of this village, well known Michigan Republican, who has been mentioned for the governorship, has issued a statement to the effect that he is not a candidate, although he highly appreciates the kindness of his friends in proposing his name. In the course of his statement Mr. Shields says:

"I have considered the matter from all points of view, from that of my duty to my family, my duty to my business interests, the expense involved, the arduous labor of making a campaign in the small time involved when I realize that a number of other strong and able candidates have devoted a year already to the same task. It is a great honor to be even mentioned without solicitation in this connection but I have decided I cannot be a candidate. Someone else must be the candidate of the Republicans in the coming gubernatorial election. Whoever that man may be he will have my hearty support because I am for the party candidate. There has been too much division in the party in the past. Such a division gave Michigan a Democratic governor, gave the United States a Democratic president. United we will stand, divided we must fall and I feel now that a united party next fall will give us victory in the nation, the state and the county."

County Treasurer Dies.

Litchfield, Minn., April 21.—I. M. Littell, county treasurer, died Wednesday night of heart trouble. He is survived by his wife.

PENINSULA BRIEFS

Marquette—Miss Adda Eldredge, daughter of Mr. and Mrs. A. B. Eldredge of this city, is the only woman to receive honors in the law department at the University of Chicago this year, according to a statement given out by the school authorities.

Ishpeming—Ira Adams has taken a position as the third trick operator at the South Shore station here. He formerly held a similar position at Eagle Mills.

Negaunee—Matches in pockets of clothes of miners hanging near steam pipes in the dressing room at the Negaunee fire department responded to a call and extinguished the fire before much damage was done.

Houghton—St. Clair Willson, county game warden, was advised by the superintendent of the Duluth fish hatchery that a full carload of lake trout fry will be shipped from the Duluth station to Keweenaw bay in the near future, the date depending upon advices from the county warden.

Negaunee—A. R. Anderson, an employe of the Webber Chimney company of Chicago, has started work on the completion of the reinforced concrete smokestack for the city at the water works station. The stack is now up seventy-two feet and when finished will be 135 feet high.

Ahmeek—Cyril Fak of Ahmeek has received patent papers for a safety clutch device for skips in inclined shafts. Heretofore the only safety grips in use were in skips in vertical shafts. Mr. Fak's device has so appealed to prominent mining men that he has had several attractive offers to dispose of his rights.

Hancock—Committees will be named soon by Hancock and Calumet lodges of Elks to submit recommendations on arrangements for attending the state convention of the order at Sault Ste. Marie next June.

Houghton—Judge C. H. O'Brien took the case of of the People vs. William Gross of Allouez from the hands of the attorneys and directed a verdict of not guilty and Gross was released. He was charged with violating the liquor law by selling liquor without a license.

DAKOTA BRIEFS

Pierre, S. D.—The supreme court has issued an order calling upon H. O. Webb of Doland to come into court May 3 and show cause why the court should not issue an order disbarring him from practice in the state.

Watertown, N. D.—The Richland county Fair association has refused to accept the resignation of B. F. Lounsberry, secretary, and he will again serve in that capacity. Mr. Lounsberry has been connected with the association during the past ten years as president and secretary, and the directors were unwilling to dispense with his services.

Montrose, S. D.—R. P. Kruger, while operating a disc on the Gavin farm, near town, received serious injuries and had a narrow escape from death when the colts attached to the machine became frightened and ran away. Kruger was thrown from the seat and fell in front of the machine, which was dragged over him. He was badly cut and gashed by the discs.

Glen Ullin, N. D.—Regents were selected by the Missouri River Association of Congregational churches as its next annual meeting place, the choice being made during the concluding session of the convention just adjourned here. Rev. J. Bosworth of Regent was made moderator for the coming year; Rev. A. C. Hacke continues as chairman of the executive committee, and John Orchard of Dickinson was made a member of the business committee.

Devils Lake, N. D.—John Walrath, formerly of this city, has been appointed assistant trainmaster of the Minot division of the Great Northern railroad to fill the place made vacant by the injury of W. F. Benton of Minot.

Grand Forks, N. D.—Mrs. Pearl Blough was nominated for the position of police matron of Grand Forks by Mayor James A. Dinnie, and the nomination was confirmed by the city council. Mrs. Blough has held the position for some time.

Wolford, N. D.—Edward Norris, a resident of Wolford for some time, is under arrest at Scobey, Mont., charged with the murder of James Chapin, who was shot and killed as the outcome of a quarrel. Norris, while he resided here, was the owner of a pool hall.

Fort Yates, N. D.—Ben Gilland, Jr., was run over and killed by a train at Thunderhawk, according to reports received here.

Bismarck, N. D.—Governor L. B. Hanna went to Hazen, Mercer county, Wednesday, and that evening delivered an address on his trip to Europe and what he saw while in the warring countries.

MINNESOTA BRIEFS

Bemidji—The mothers' pensions in Beltrami county have decreased six since the first of the year, according to the probate judge. Five of the women who formerly received pensions have been married and one has died. There are thirty-seven in the county receiving mothers' pensions.

Big Falls—The home of Mr. and Mrs. A. E. Solberg received the scarlet fever quarantine tag Monday, their daughter, Ellas, being the victim.

Breckenridge—Work has been started by the contractor on the Great Northern round house improvements. A crew of twenty arrived from Superior and commenced tearing down the old house and at least fifty more men will come a little later.

Crookston—The police killed several dogs Wednesday that were not claimed by their owners. The dog catcher is picking up all dogs running loose, and if the fines are not paid by the owners they will be shot by the police.

Thief River Falls—With fair weather, seeding will be in progress on several farms in Pennington county within a week, and general in less than two weeks according to reports from the country. The ground is drying out rapidly and the water disappearing amazingly, considering the enormous quanaity that covered the fields but a few days ago.

Brainerd—Mrs. Carl Zapffe went to Duluth Wednesday to attend a double funeral of her uncle, Andrew Johnson and cousin, Miss Ruby Johnson, who died within a few hours of each other. The wife of Mr. Johnson is a sister of the late A. E. Moberg, father of Mrs. Zapffe.

St. Cloud—Oliver Wootan, charged with an attempt to secure $150 from his mother-in-law by blackmail, was taken before the district court Wednesday after having spent several months in the county jail and pleaded guilty. Sentence was suspended on the condition that he refrain from writing threatening letters to his wife or mother-in-law and that he stay away from Melrose, where they are now located. Wootan must also pay $60 to the county to assist in defraying the expenses of the arrest and trials.

Fergus Falls—The county commissioners, Tuesday conferred with bond house representatives and decided to issue bonds to the extent of $50,000 for ditch construction in case certain ditches now under consideration are ordered. The commissioners approved of the establishment of county ditch No. 52, in St. Olaf, and this will cost perhaps $8,000.

St. Cloud—After twenty-eight years merchandising in this city, John J. Leisen will dispose of his store interests and retire from active business. Mr. Leisen started in business with his father, the late John J. Leisen, over a quarter of a century ago and during that time has been identified with the local and commercial interests.

Cambridge—A mass meeting will be held in the village hall Monday evening, April 24, to consider ways and means of beautifying the village and to consider any other questions which may come before the meeting.

Alla—Hugh Bosworth has constructed a "parlor car" boarding house to be used in connection with his ditch work in Norman county this year. Mr. Bosworth recently purchased a new dredge which he expects to receive soon and will put in a busy season doing ditch work here this summer.

St. Paul—The state board of control will ask the next legislature for a new chapel for the insane hospital at Anoka.

Brookpark—C. C. Reed, a resident of Pomroy township, Kanabec county, died last Sunday at the age of 74 years, 7 months and 5 days. He was a soldier in the Union army during the Civil war, having served in a New York regiment. The funeral services were held Monday, Rev. Voris conducting the services, and burial here. He leaves an aged wife and one married daughter, Mrs. Tripp of Pomroy township.

WISCONSIN BRIEFS

Milwaukee—The Milwaukee Associated Charities will become an institutional member of the National Red Cross society as a result of action taken at a meeting of the board of directors Tuesday afternoon.

Madison—Edward J. Samp, a former star athlete of the University of Wisconsin and a graduate of that institution, was elected secretary of the board of commerce of Madison. He succeeds Prof. A. H. Melville, who recently resigned to resume his work in the university.

Grand Rapids—The new city council has taken reins with the newly elected mayor, E. W. Ellis, in charge. John J. Jeffrey has been appointed city attorney. Joseph Their is city clerk. Dr. J. J. Looze was appointed health officer and Peter McCamley city poor commissioner.

Green Bay—A branch recruiting office will be opened within the next few days in this city by the United States army. Corporal George E. Davidson will be in charge.

Oconomowoc—At the first meeting of the new city council H. E. Welch was elected president of the council. T. T. Cronin was unanimously re-elected as city attorney. Mayor Birrell appointed E. L. Palmer as a member of the fire and police commission and H. E. Welch and Henry Bolson as members of the board of public works.

West Allis—Mayor David Love, the first Socialist mayor of West Allis, has inaugurated with the aldermen who will serve with him during the next two years. Mayor Love's inaugural speech was short. He said he will do all in his power to give West Allis a clean, businesslike administration.

Ashland—Mrs. A. E. Bonneville received a message from Topeka, Kan., announcing the death of her father, A. E. Hanson. Mr. Hanson was a resident of Ashland for a number of years before going to Green Bay and later to Topeka. While here Mr. Hanson was roadmaster for the Northwestern railroad and held a similar position at Topeka with the Santa Fe railroad.

Madison—The officers of the state conservation commission have sent out notices to the twenty-five wardens that are to use motorcycles during the coming season to report in Madison as soon as possible to receive instructions on how to run the machines.

WOMAN GIVEN TWO DAYS

To Make Up Her Mind for Surgical Operation. She Refused; Cured by Lydia E. Pinkham's Vegetable Compound.

Philadelphia, Pa.—"One year ago I was very sick and I suffered with pains in my side and back until I nearly went crazy. I went to different doctors and they all said I had female trouble and would not get any relief until I would be operated on. I had suffered for four years before this time, but I kept getting worse the more medicine I took. Every month since I was a young girl I had suffered with cramps in my sides at periods and was never regular. I saw your advertisement in the newspaper and the picture of a woman who had been saved from an operation and this picture was impressed on my mind. The doctor had given me only two more days to make up my mind so I sent my husband to the drug store at once for a bottle of Lydia E. Pinkham's Vegetable Compound, and believe me, I only took four doses before I felt a change and when I had finished the third bottle I was cured and never felt better. I grant you the privilege to publish my letter and am only too glad to let other women know of my cure."—Mrs. THOS. McGONIGAL, 3432 Hartville Street, Phila., Pa.

DRINK A GLASS OF REAL HOT WATER BEFORE BREAKFAST.

Says we will both look and feel clean, sweet and fresh and avoid illness.

Sanitary science has of late made rapid strides with results that are of untold blessing to humanity. The latest application of its untiring research is the recommendation that it is as necessary to attend to internal sanitation of the drainage system of the human body as it is to the drains of the house.

Those of us who are accustomed to feel dull and heavy when we arise, splitting headache, stuffy from a cold, foul tongue, nasty breath, acid stomach, can, instead, feel as fresh as a daisy by opening the sluices of the system each morning and flushing out the whole of the internal poisonous stagnant matter.

Everyone, whether ailing, sick or well, should, each morning before breakfast, drink a glass of real hot water with a teaspoonful of limestone phosphate in it to wash from the stomach, liver and bowels the previous day's indigestible waste, sour bile and poisonous toxins; thus cleansing, sweetening and purifying the entire alimentary canal before putting more food into the stomach. The action of hot water and limestone phosphate on an empty stomach is wonderfully invigorating. It cleans out all the sour fermentations, gases, waste and acidity and gives one a splendid appetite for breakfast. While you are enjoying your breakfast the phosphated hot water is quietly extracting a large volume of water from the blood and getting ready for a thorough flushing of all the inside organs.

The millions of people who are bothered with constipation, bilious spells, stomach trouble, rheumatic stiffness; others who have sallow skins, blood disorders and sickly complexions are urged to get a quarter pound of limestone phosphate from the drug store. This will cost very little, but is sufficient to make anyone a pronounced crank on the subject of internal sanitation.—Advertisement.

Baseball Rowing

NEWS AND VIEWS OF THE SPORT WORLD

Wrestling Boxing

BILLIARDS • BOWLING • BASKET BALL

SPORTING NEWS AND COMMENT GLEANED FROM MANY FIELDS

Yale Oarsmen Will Use English Stroke Against "Pennsy"—McGraw Says He Is Through With Indians—Canada Refuses Entry to Cubans—Bluhm Makes Good in South.

Yale's varsity crew will put plenty of English on its stroke when it lines up with the University of Pennsylvania's eight on the Schuylkill Saturday afternoon—in fact, the Blue's system will be as thoroughly Oxford as a low-cut shoe. Coach Guy Nickalls has settled upon the English stroke without even the slightest Yankee modifications, and he believes the tiff with Penn, which will depend on the shorter, swifter American stroke, will justify his selection of the system.

Nickalls has encountered considerable opposition to the English university stroke—the long reach forward and the far back finish—but, after considering all things, he believes his men are fitted to employ the Oxford stroke.

Some of the rowing experts in the East familiar with the English system are inclined to doubt the ability of the Blue oarsmen to keep up the strenuous lick over a four-mile course, and the argument with Penn Saturday will not afford much of a line on the efficiency of the stroke, as the race will be a short distance affair. Nickalls has one of the sturdiest crews he has ever handled, and he seems confident that the men will be able to endure the terrific strain of the Oxford stroke over a four-mile course.

Yale undergrads are trusting implicitly in Nickalls' judgment, figuring that the coach would not adopt the system if he had any reasonable doubt as to the ability of his men to master the stroke to the best possible advantage. In practice the Blue crew has been giving a good account of itself, the oarsmen individually grasping easily the principles of the English stroke, which gives them an opportunity to get a full body swing with less strain on the legs than other systems cause. Collectively the crew has not smoothed out the rough spots, but Nickalls says diligent practice will bring about the rhythm he seeks.

The Penn first eight is said to be employing a longer body swing this year, but the swing falls considerably short of the English movement. Hopes at Penn are high and the undergrads are counting on a victory over Yale. They believe their crew is sufficiently advanced to give any eight in the country a tussle over a short distance at this time.

McGraw Off Indians.

John McGraw is through with the Indians, red, white or blue. Not even another Sockalexis could get a contract with the New York club, said Secretary John Foster, for his experience with the original Americans has impressed the manager of the Giants with the undesirability of having any of that temperamental clan on the team.

The subject of Indians came up when Foster was asked what the New York club proposed to do with Jim Bluejacket, the pitcher, whose unconditional release by the Brooklyn Federals will send him to the Giants.

The Giants bought Bluejacket from the Bloomington club of the Three I league, and instead of reporting to McGraw, Jim hopped to the Brookfeds. The New York club refused to pay Bloomington, but the national commission decided in avor of the minor leaguers. This decision will make the Indian revert to the Giants by terms of the peace agreement.

Bluejacket has asked to be taken back, but he has been offered no contract by the New York club. He spends his time repairing wagons. As a Federal leaguer, Bluejacket was more or less of a bloomer. Miner Brown once said that the redskin had the makings of a great hurler—he had all the stuff in the world, but tried to put it over every time and did not use his head.

Foster denied that the story from Pittsburgh that Bunny Hearne, the pitcher who jumped to the Pittsburgh Federals and got his unconditional release, reverted to the Giants. Hearne jumped while he was playing with Toronto as a Giant farmhand.

May Return to Brewers.

John Beall, the famous swatsmith, who was drafted from the Brewers by Cincinnati last fall, will be put on the market by Manager Herzog of the Reds in the near future, according to a telegram received from the Rhine on Tuesday. The signing of Hal Chase by the Cincy club has more than filled the Red roster, and in order to get within the limit Herzog will have to release some one, and it looks as though Homerun Jawn would be the one.

Beall, it is understood, will be offered to the Brewers, but whether the Milwaukee club will purchase his release is a question. Beall would undoubtedly strengthen the team, and it is altogether likely that President Timme would grab the big outfielder if he can be obtained for a reasonable figure.

Canada Bars Cubans.

Two Cuban ball players, J. Acosta, a pitcher, and Jacques Calvo, an outfielder, have been refused permission to enter Canada to join the Vancouver club of the Northwest league because they lack passports from the Cuban government. Appeal has been made to the Canadian immigration department at Ottawa, it was announced today, to overrule the decision of the Vancouver authorities. Acosta played with a semi-professional team in the East last year.

Bluhm Is Favorite.

Harvey ("Red") Bluhm, former Duluth White Sox first baseman, is making good like a house afire in the Southern league. Speaking of him, the New Orleans Times says:

"Bluhm, the sensational fielding first baseman of the Southern league for several seasons, was given opposition for the initial sack for a while this spring by Miller, but the latter could not compete against him. He has been with the Pels three years. He finished the 1915 season with a fielding average of .987, hitting at a clip of .293."

CLEVER THIRD BASEMAN SENT TO OUTFIELD

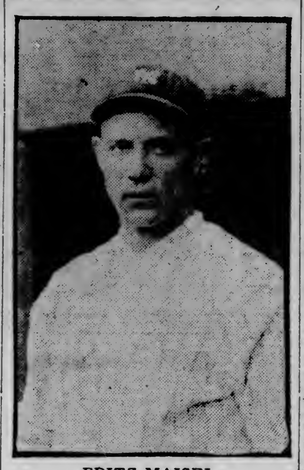

FRITZ MAISEL.

Fritz Maisel, who played third for the Yankees last year, is out in center now, Frank Baker having taken his place on the third bag. There is going to be keen competition between Maisel and Baker in batting this year. Baker got a good start on the opening day by making two hits, while Maisel failed to score one.

BASEBALL STANDINGS

National League.

	Won.	Lost.	Pct.
Philadelphia	5	1	.833
Cincinnati	5	3	.625
Boston	4	2	.600
St. Louis	4	3	.571
Chicago	3	4	.429
Pittsburgh	3	5	.375
Brooklyn	1	3	.250
New York	1	4	.200

Games Today.
Cincinnati at Chicago, cloudy.
St. Louis at Pittsburgh, clear.
Philadelphia at New York, clear.
Brooklyn at Boston, rain.

Yesterday's Results.
Chicago, 7; Cincinnati, 6.
Philadelphia, 7; New York, 6.
St. Louis, 5; Pittsburgh, 0.
Boston, 8; Brooklyn, 0.

American League.

	Won.	Lost.	Pct.
Boston	6	2	.750
New York	3	2	.600
Washington	4	3	.571
St. Louis	4	3	.571
Chicago	5	4	.556
Detroit	4	4	.500
Cleveland	2	4	.333
Philadelphia	0	6	.000

Games Today.
Chicago at Detroit, cloudy.
Cleveland at St. Louis, rain.
New York at Washington, clear.
Boston at Philadelphia, clear.

Yesterday's Results.
Boston, 7; Philadelphia, 1.
Detroit, 2; Chicago, 1.
Washington, 12; New York, 4.

American Association.

	Won.	Lost.	Pct.
Toledo	2	0	1.000
St. Paul	2	1	.667
Columbus	2	1	.667
Minneapolis	1	1	.500
Louisville	1	1	.500
Kansas City	1	2	.333
Indianapolis	1	2	.333
Milwaukee	0	2	.000

Games Today.
Milwaukee at Toledo, cloudy.
Kansas City at Columbus, cloudy.
Minneapolis at Louisville, cloudy.
St. Paul at Indianapolis, cloudy.

Yesterday's Results.
Columbus, 5; Kansas City, 4.
Indianapolis, 3; St. Paul, 1.

NATIONAL LEAGUE

Giants Win at Home.

New York, April 21.—New York Nationals opened their home season yesterday before a large crowd, losing to the Philadelphia champions in an exciting twelve-inning game, 7 to 6. The visitors bunched hits and drives in the second and fifth innings when they made eight hits for six earned runs. The Giants also bunched eight hits in the second and sixth innings, scoring six runs and driving Chalmers from the game. From then on came a pitchers duel between Palmero for New York and McQuillen. The Philadelphia team won in the twelfth inning on Paskert's double and Cravath's single. The all round playing of Kauff, former Federal league batting champion, featured. Score: R. H. E.

Philadelphia	020 040 000 001	7	13	3
New York	030 003 000 000	6	11	0

Batteries—Chalmers, McQuillen and E. Burns; Stroud, Palmero and Rariden.

Saier Saves the Game.

Chicago, April 21.—A slashing single by Victor Saier sent over the run yesterday that gave Chicago its opening game on the North side grounds in an eleven-inning battle with Cincinnati, 7 to 6.

Thirty men took part in the contest, seventeen Cubs and thirteen Reds, and the last few innings saw pinch hitters and pitchers changed about two to the round. Each side used four pitchers. The Cubs went into the eighth, three runs behind and counted two. In the ninth inning, hits by Flack and Zimmerman, tied the score, and Williams double and Saier's timely single made after Schulz purposely passed Zimmerman, scored the winning run in the eleventh. The game was a lively exhibition of batting by both teams. Fischer led for Chicago with four hits and was robbed of a fifth by a spectacular one-handed catch by Griffith. Beall's home run in the sixth was his third hit and put Cincinnati in the lead.

A crowd that overflowed into the field saw the game, and included August Hermann and other followers of the Feds. Score: R. H. E.

Cincinnati	200 021 010 00	6	15	1
Chicago	200 100 021 01	7	15	2

Batteries—Schneider, Toney, McKendry, Schulz and Clarke; Hendrix, Seaton, Lavender, Packard and Fischer.

Braves Shut Out Dodgers.

Boston, Mass., April 21.—The Boston Nationals opened their season at Braves field yesterday with an 8 to 0 victory over Brooklyn. The Harvard college class of 1899 of which President P. D. Haughton was a member, attended in a body and gave him a floral piece. The game was an exhibition of remarkable fielding by the Boston team, and of good pitching promise by Barnes, a youngster, Cutshaw, the Brooklyn second basenian, made three successive errors in the second inning, letting two grounders by him and throwing wildly to the plate. Boston batted Coombs hard in connection with passes and gained an early lead. Score: R. H. E.

Brooklyn	000 000 000	0	7	5
Boston	430 000 00x	8	10	1

Batteries—Coombs, Marquard, Dell and Miller; Barnes and Gowdy.

Cards Blank Pirates.

Pittsburgh, Pa., April 21.—St. Louis defeated Pittsburgh 5 to 0 in the opening game of the local season yesterday. The visitors scored three runs in the second inning on triples by Long, Betzel and Hornsby and Snyder's sacrifice fly and two more in the seventh on hits by Bescher, Beck, Smith and Viox's error. Score: R. H. E.

St. Louis	030 000 200	5	8	2
Pittsburgh	000 000 000	0	5	3

Batteries—Meadows, Sallee and Snyder; Mamaux, Cooper, Jacobs and Schmidt.

AMERICAN LEAGUE

Tigers Nose Out Victory.

Detroit, Mich., April 21.—Hellmann's two-base drive into the crowd in left field sent Veach home in the ninth inning with the run that gave Detroit a 2-to-1 victory over Chicago in the first home game of the season. After two were out in Chicago's half of the eighth, Felsch knocked the ball over the left field fence for the White Sox's only run. Opening the ninth for Detroit, Vitt singled, advanced on Cobb's out and scored on Veach's single. Veach went to second on the throwin and then came Hellmann's hit. Covaleskie pitched great ball until the eighth and Wolfgang never was in danger until the final inning. Score: R. H. E.

Chicago	000 000 010	1	6	0
Detroit	000 000 002	2	9	0

Batteries—Wolfgang and Schalk; Covaleskie, Boland and Stanage.

Yankees Get Trimming.

Washington, April 21.—Washington defeated New York 12 to 4 yesterday in the first game of the season here. President Wilson tossed out the first ball, kept his own score, and stayed until the last player was put out. More than 12,000 persons saw the game. Both Keating and Love were hammered hard, Washington scoring in every inning but the third. Johnson loafed after the third inning, the visitors' runs practically being gifts. Score: R. H. E.

New York	000 200 020	4	9	3
Washington	130 121 22x	12	16	2

Batteries—Keating, Cullop, Love and Nunamaker; Johnson and Williams.

Boston Wins Easily.

Philadelphia, April 21.—Boston had an easy time winning the opening game of the American league season here yesterday, the score being 7 to 1. Bad fielding by Oldring, who made a fumble and misjudged a fly by Shotten in the first inning, gave Boston a lead of four runs. Ruth had no difficulty in preventing the home team from scoring, except in one inning. Score: R. H. E.

Boston	400 001 200	7	11	2
Philadelphia	000 010 000	1	5	1

Batteries—Ruth and Thomas; Bush, Weaver, Ray and Meyer.

AMERICAN ASS'N.

Hoosiers Defeat Saints.

Indianapolis, Ind., April 21.—Playing in the rain, Indianapolis won its first game of the season, defeating St. Paul 3 to 1. Two Indianapolis runs were scored after Third Baseman Smith missed a chance to retire the side. Three fast double plays by the locals helped Carter out of ticklish situations. Score: R. H. E.

St. Paul	001 000 000	1	7	2
Indianapolis	300 000 00x	3	8	0

Batteries—Upham, Benton and Land; Carter and Schang.

Win Close Game.

Columbus, Ohio, April 21.—Brilliant support of Pitcher Neil Brady helped Columbus yesterday afternoon to a 5-to-4 victory over Kansas City. Three times the score was tied, the losers never being able to get ahead. Bratchl's single in the eighth counted Leonard with the winning run. Score: R. H. E.

Columbus	102 001 01x	5	9	2
Kansas City	001 200 010	4	11	0

Batteries—Brady and Coleman; Gardner, Sanders and Berry, Hargrave.

YALE LUCK ON DECK.

Philadelphia, April 21.—Yale won the choice of position for the varsity and junior races which would be rowed against the University of Pennsylvania here Saturday. Captain Low called the turn in both tosses of the coin here yesterday. The Yale leader chose the outside course for both races.

The visiting oarsmen had a two-mile workout yesterday morning and late in the afternoon went over the mile and a half course in fast time. The Pennsylvania crews also took their customary spin on the Schuylkill.

BURMEISTER BREAKS LEG WHILE CRANKING AUTO

Duluth baseball fans learned with regret today that John Burmeister of Minneapolis, president of the Northern Baseball league, broke his leg in three places yesterday while cranking his automobile in the Mill City. The fractures are serious and will, undoubtedly, confine the league head to his bed for several weeks.

Mr. Burmeister intended to come to Duluth on May 4 to be present at the Superior-Duluth game which will open the league season at the Head of the Lakes.

SOX TAKE TO INDOOR WORK

Duluth, Superior and Virginia Ball Teams Rain and Snow Bound.

Spring Training in North Country Has Proven a Huge Fizzle.

Just what will be the condition of the Northern league baseball teams when they answer the opening bell on May 4 is a problem that fans all over the circuit are figuring on. This is the first year that the teams have foregone the benefits of a spring training trip. It was believed that conditioning of the players could be perfected right at home, and this was attempted.

Spring weather in the North is great for physicians and the drug stores, but not for ball players. History repeats itself every season as regards the stability of the spring atmosphere in this league. Each spring it rains, snows and blows.

Superior, Duluth and Virginia, the three cities on this side of the wheel that have Northern league teams, have been in the throes of a wild rain, snow and wind storm for three days, and at noon today there is no sign of abatement. It is safe to say there will be no outdoor baseball in this section until next week at least.

In the hope of giving his men some work that might help their physical condition, Darby O'Brien has encamped his White Sox recruits in the old armory building, corner of Second avenue east and First street, where indoor ball is being played each afternoon. Throwing the medicine ball is another feature of the training. This form of exercise is great for prize fighters, wrestlers and weight-lifters, but not very valuable for athletes who throw a baseball.

All of the Sox pitchers are warming up daily in the armory, and each reports that his arm feels great. Easy work, however, is all that is being taken, as a real warm whip in weather like this is very liable to get sore and remain so indefinitely.

The Sox will continue their indoor work until there is a decided change in the weather.

NOTIFIED OF INELIGIBILITY.

Golf Association Serves Notice on Ouimet's Club.

Boston, Mass., April 21.—Formal notification that the "business activities" of Francis Ouimet, former national amateur and open golf champion; Paul Tewksbury and J. H. Sullivan, Jr., rendered them ineligible longer to compete as amateurs, was served yesterday on the Woodland Golf club, of which they are members, by H. F. Whitney, secretary of the United States Golf association. Although Tewksbury and Sullivan received personal notice of their suspension from the national body some time ago they competed Wednesday in amateur tournaments.

The executive committee of the Woodland club will be called upon to consider the matter.

NEW YORK SPORT LETTER

College Coaching System—Yale Will Have Player-Coaches Next Fall—Inter-City Revolver Scores.

New York, April 21.—Final details of the Yale football coaching system for the coming season have been completed after some months of conference and consideration, with the result that the Eli gridiron machine will make a new start next fall under the direction of experienced player-coaches. What the outcome will be only time can demonstrate. New coaches and systems are no longer a novelty at Yale and in recent years the changes have not lifted the play of the elevens to the heights reached by the teams of past decades.

The personnel of the new coaching group promises well for in Tad Jones, Mike Sweeny, Dr. Billy Bull, Arthur McBride and Clarence Olcutt, the Blue has brought together five men who know football both from the playing and coaching standpoint. With Walter Camp in an advisory capacity and William Marting as freshman coach, the circle is well rounded out and should produce results from the very beginning. Yale has the material for a representative eleven this autumn and with co-operation among the candidates, undergraduates and alumni, should prove more formidable throughout the entire season than was the case a year ago.

It must not be forgotten, however, that Harvard will have Haughton back to direct a coaching policy which is now firmly established at Cambridge and that "Speedy" Rush at Princeton is well advanced along the same lines. Eastern college football has reached the point where it is little short of complicated science and success against well developed systems cannot be achieved in a few months.

Many close observers hold to the opinion that the new group of coaches will not attempt radical changes but rather revert, to some extent, to the system in vogue before the slump of the past few years. While such changes as are necessary to bring the play up to date will, of course, be installed, the coaches are likely to go back over the past few seasons and pick up the broken threads, as Yale has had a coaching system since 1888.

Previous to that date there was no coaching policy. From 1889 to 1895 the captains did the chief coaching, advised by Walter Camp, and assisted by returning graduate players. Then ensued a period of ups and downs, during which all-season head coaches were in charge and no particular graduate was at the helm. But strong graduate support was given the captains, and Brink Thorne's and Jim Rodgers' teams won striking successes. A third period then came in, of ten years, beginning with McBride's 1899 team, during which the now traditional Yale football coaching system was developed.

Under this system the captain had full power. Generally the preceding captain was head of field coach. Camp was chief adviser, and each year everybody came back and was assigned special position-coaching to do. During this period Yale won both from Harvard and Princeton eight times, tied once, and lost twice—sixteen victories, two ties and four defeats. From 1910 to 1913, the old system wavered or was regained year by year, each captain making attempts to stem the tide of disaster due to a diversity of causes (not the least of which was the rise of stronger competitors) and trying out new coaching systems. The last two years have seen a still more radical effort made to reorganize, but without success.

• • •

Following a number of shoot-offs the final standing of the various teams in the Inter-City tournament of the United States Revolver association has been announced as follows: Class A, Olympic club of San Francisco; Class B, Boston; Class C, Rifle and Revolver Club of New York; Class D, Youngstown; Class E, Citizens club, Rochester, N. Y. Special prizes will be awarded to the Seattle and Baltimore club members for their sportsmanship in the shoot-offs where their high scores carried them from first places in lower classes into last places in higher classes, thus depriving them of all chances to win trophies in their regular classification.

The final standing in all classes, with due allowances for the results in the shoot-off of ties is as follows: Class A, matches won and lost, Olympic club, San Francisco, 16, 2; Pittsburgh, 16, 2; Spokane, 16, 2; Portland, Or., 16, 3; Class B, Boston, 14, 4; Springfield, Mass., 13, 5; Cincinnati, 12, 6; Seattle, 10, 8; Class C, Rifle and Revolver club, New York, 10, 8; St. Louis, 10, 8; Man-

The new ARROW COLLAR spring style, in two heights

ASHBY—2¼ in.

LEXICON—2¼ in.

for 25¢

CLUETT, PEABODY & CO. INC. MAKERS

The End of a Perfect Day

Eventide is one of the sweetest words in our language. To the laborer it means relief from the day's toil; to the man of affairs it means respite from the keen strife of business. It means the return to that haven of rest—the home.

To the housewife it means her hour of triumph when she may gather around her those for whom she has made home a place of contentment. The evening meal is to her an occasion of cheer. How well she has planned if a part of that meal is a bottle of

Hamm's BEER

It is an adjunct to the perfect closing of a perfect day.

THEO. HAMM BREWING CO. ST. PAUL

JAY W. ANDERSON, Agent

616 West Michigan Street, Duluth, Minn.

Zenith, Grand 1800——PHONES——Duluth, Melrose 1800.

Not so easy to get up a hat style that men like—unless you know how. Forty-three years of doing just that have made Lanpher hat styles *right*.

LANPHER HATS

The price is $3.00

Broadway Limited

Lv. Chicago 12:40 noon
Lv. Englewood 12:56 p. m.
Ar. New York 9:40 a. m.

Westbound:
Lv. New York 2:45 p. m.
Ar. Englewood 9:22 a. m.
Ar. Chicago 9:45 a. m.

Chicago-New York 20 HOURS

PENNSYLVANIA LINES

For particulars address J. M. NEAFUS, Traveling Pass. Agt., 607 Palladio Building, DULUTH, MINN.

THE BEST WAY ANY DAY

hattan, 9, 9; Providence, 7, 11; Class D, Youngstown, 6, 12; Chicago, 6, 13; Manito, Spokane, 4, 14; Baltimore, 3, 15; Class E, Citizens, Rochester, 3, 15; Dallas, 2, 16.

WINS BOAT RACE BY HALF SECOND

Princeton and Harvard Have Heart-Breaking Finish in Annual.

Princeton, N. J., April 21.—Princeton's varsity crew defeated Harvard's eight on Lake Carnegie late yesterday by about a half foot. The junior varsity race was won by Harvard by two lengths.

The Princeton seniors, after a spirited struggle at the start, took the lead, which they had increased to three-quarters of a length at the three-quarter mile post. Harvard moved up her stroke and gradually narrowed the distance between the two boats until they passed into the final sprint almost even. Both crews made thirty-six strokes to the minute, but the last pull was with Princeton.

Captain Corehan of the winning crew stroked his men beautifully. At the three-quarter mile post he had dropped his stroke to thirty, increasing it to thirty-two, thirty-four and thirty-six as the Harvard crew crept up. Lund, the veteran, who led the Harvard eight, made a magnificent spurt after the mile and a half post had been passed, and was rapidly overhauling the Princeton boat when the finish line was reached.

The Harvard juniors easily defeated the Princeton second crew, taking the lead at the start and finishing the race two and a quarter lenghts ahead. The Princeton boat was guilty of ragged work after the first mile.

Time of races:

Princeton varsity, 9:12½ seconds; Harvard, 9:13.

Harvard juniors, 9:46; Princeton, 9:56.

BOAT CREWS BACK IN GYM

Heavy Weather Forces Oarsmen to Desert Work on the Bay.

Secretary Ames Opens Offices in Board of Trade Building.

Since old man Pluvius started on a rampage with his celebrated sprinkling can, Secretary Albert Ames and Coach E. H. Ten Eyck of the Duluth Boat club have been forced to take to shelter. The recruits for the various crews that will represent Duluth at the national regatta to be held here next August, had begun work on the bay when the storm broke and they had to call off outdoor work and return to the Y. M. C. A. gym to prosecute further conditioning.

To better handle the immense amount of work which will devolve upon his office from now until the date of the regatta, Secretary Ames has taken up his headquarters in the Barnes-Ames suite of rooms in the Board of Trade building. All of the publicity work will be done there.

Next Monday morning Julius Barnes, guardian angel of the boat club, will arrive from New York city, when a campaign for membership will be opened, and conducted in a vigorous manner for several weeks. Little difficulty will be experienced, it is believed, in securing all of the members desired in a short space of time.

Work of remodeling the old shell house into a dormitory and refectory quarters for the members of the boat crews is going forward rapidly, and construction work on the new shell house, which will be erected on the site of the tennis courts, immediately adjacent to the main building, will begin as soon as the skies clear.

Abe Martin

We often wonder how ex-President Taft would have stood th' confinement if he'd been re-elected. No matter how late spring is, it allus catches our livers off th' job.

(Protected by Adams Newspaper Service.)

RED SOX WORKING IN OLD GYMNASIUM

Superior Team Is Nearly Intact—Catcher Erickson Signs Contract.

Members of the Red Sox Northern league team of Superior started indoor practice today in the old Superior Athletic club rooms under the United States National bank building.

Manager Brautigan says the pitchers are keeping their arms in working order. He announced that he had signed Erickson, a catcher. Erickson played semi-pro ball in Chicago last year and the year previous was with Rockford in the Wisconsin-Illinois league.

Al Swalm and Tiffany have not arrived but are expected to reach Superior late today. A catcher and a couple of other players are also expected. Those who are here now include: Pitchers, Donaldson, Heath, Smith, Burden, Bailey; catcher, Schulz; infielders, Brautigan, Ted Burgwald, Pencold; outfielders, Maloney, McGraw, Ostrum, Wilkinson.

College Baseball Thursday.

At College Park, Md.—Maryland Aggies, 2; Princeton, 1.

At Washington, D. C.—Catholic university, 11; Harvard, 8.

At Washington, D. C.—Georgetown, 13; Boston college, 11; (ten innings.)

Withdraws From Contest.

St. Louis, Mo., April 21.—Washington university will not be represented in the relay games at Drake university, Des Moines, Iowa, next Saturday, it is announced. Bad weather of the last few days, has so interfered with training that Coach Edmunds decided to withdraw his entries.

Leonard Outfights Bloom.

New York, April 21.—Bennie Leonard of this city, outfought Phil Bloom of Brooklyn in a 10-round bout here last night. Leonard weighed 136 pounds and Bloom 134½.

Magee Breaks Wrist.

Boston, Mass., April 21.—An X-ray examination of Sherwood Magee's left forearm showed that the Boston National's left fielder suffered a wrist fracture in the game Wednesday at Philadelphia. Magee was hit by a ball pitched by Bender in the ninth inning, but the seriousness of the injury was not discovered until yesterday. He will be out of the game for at least a month.

ACTIVITIES OF VON DER GOLTZ MADE PUBLIC

London, April 21.—The government last night issued a lengthy sworn statement by Horst von der Goltz, the secret agent of the German government who is now in the United States in custody, giving full details of his activity in America.

The statement bristles with dates and names of places, and of persons associated with him. The government prefaces it with a memorandum relating to von der Goltz's identity and the manner of his arrest in England. The memorandum says that when von der Goltz was shown a check signed by von Papen, the former military attache of the German embassy at Washington, which had been seized at Falmouth, he admitted his indorsement, and asked to be allowed to make a voluntary statement. He was thereupon given writing materials and spent the night of Jan. 31 in compiling a statement to which he afterward swore.

PEACE PACT WITH DRIVERS

Commissioner Silberstein Changes His Mind on Jitney Ordinance.

"Gentlemen's Agreement" Arranged Pending Supreme Court Decision.

Commissioner Silberstein's jitney ordinance is to be enforced, but—

Early in the week the commissioner said there were no "buts" about it this time, and that the ordinance was going to be enforced to the letter.

After a conference between City Attorney J. E. Samuelson and Attorney A. E. McManus for the jitneurs, yesterday afternoon, the announcement went forth that a "peace" pact had been signed, and that the enforcement plan was off temporarily.

Drivers of jitney buses will not be required to file an indemnity bond, or to purchase a license from the city, but they are under a "gentlemen's agreement" to observe all other provisions of the ordinance.

When he revoked his order to the police, telling them to halt any war on the jitneys they might have been considering, he explained the case.

Await Court Decision.

"It merely means," he said, "that we shall not compel the drivers to file bonds and take out licenses until after the supreme court has passed on the validity of the ordinance.

"The drivers are not excused from violation of the provisions requiring them to carry route signs, carry only as many passengers as their machines will accommodate without crowding, etc."

This peace pact, as it is called, will be in force until the supreme court hands down a ruling in the appeal taken by the jitney men. It is set for a hearing May 10.

Drivers made no offer Monday to observe all but the bond requirements of the ordinance, pending supreme court action, but this was refused by the safety commissioner. On Tuesday the police arrested one jitneur, alleged ordinance violator, but he was released a few moments later.

BRAGDON DENIES SERIOUS CHARGES

Accused Minneapolis Man Testifies in Own Behalf at Trial.

Minneapolis, Minn., April 21.—Joseph W. Bragdon, the "Uncle Ned" of vice investigation, who was called as a witness in his own defense yesterday, branded as false the revolting stories which were told against him on the stand.

Bragdon sketched briefly the story of his life, admitted having taken various girls in the case on automobile rides during 1913, and denied emphatically and in detail the stories of two of those girls, that liberties were taken with them on these rides.

"It's absolutely false; simply dream stories on their part," was his characterization of the stories.

Bragdon testified that he had all his life taken an active interest in charitable work, especially in the interest of juveniles, and that he had recently taken young girls riding in his car.

Through the principal witness for the state known as Marjorie, he met two girls known as Irene and Ellen. He was introduced to them as "Uncle Ned," but denied that he had ever adopted any nieces.

Took Girls to Carnival.

He admitted taking the three girls to a carnival on Lake street in May, 1913, and also admitted taking them to the vicinity of Minnehaha Falls in August, 1913, along with a girl known as Della. He flatly denied the story of Della, the 12-year-old witness for the state, who said that, while on the Minnehaha trip, Bragdon had left the automobile standing by the roadside and carrying a blanket had taken the two older girls one at a time into the woods some distance from the car and remained there some considerable time.

Bragdon said that alone he had gone into the woods a short distance from the car. While he was gone, no less than eight automobiles passed his machine, which was standing by the side of the road. When he returned the girls were engaged in picking flowers. He said that on all his trips, with the girls, nothing of a questionable nature had occurred.

TO ALLOW UNITED STATES DYESTUFFS

Germany Will Permit the Exportation of 15,000 Tons.

Washington, April 21.—The German government has agreed to permit exportation to the United States of 15,000 tons of dyestuffs, lack of which seriously has affected American textile manufacturers. Notification to this effect was contained in a note delivered yesterday by Count von Bernstorff, the German ambassador to Secretary Lansing.

The communication explains that while Germany refused at first to permit exportation of dyestuffs unless they be exchanged for American goods now excluded from Germany by the British blockade, after careful consideration of the situation it has been seen that this blockade has resulted in serious embarrassment to those American industries which are in need of dyestuffs" and the imperial German government is prepared to make "a single exception" in permitting exportation in this instance. It is required only that the dyestuffs shall be consumed by American manufacturers and not re-exported to Great Britain or her allies.

It is expected that the state department immediately will make representations to Great Britain to insure the safe arrival of the dyestuffs in this country.

CHINESE GIRLS OFFER SERVICES AS SOLDIERS

(Correspondence of the Associated Press.)

Hankow, March 10.—Fifteen girl students of the girls' agricultural school in Yunnan, under leadership of Miss Mou Chi-chenk, offered their services to the revolutionary government as soldiers in the ranks. Tang Chi-yao, the revolutionary leader who is directing recruiting at Yunnanfu, praised the patriotism of the young women, but refused to enlist them as soldiers. He placed them on the reserve list of the nurse corps for service when occasion requires.

MINING LAW TO BE EFFECTIVE SOON

Will Discourage Large Holdings in Mexico for Exploration.

Mexico City, April 21.—It was officially announced yesterday that Mexico's new mining law will be made effective within the next few days by a decree to be issued by General Carranza.

The most striking feature of the new law will be its discouragement of large holdings of undeveloped claims for purposes of exploration or exploitation. The present law does not limit the number of claims which may be denounced, and some of the larger mining companies have as many as 1,500, each claim representing two-fourteenths of an acre.

The present government believes that denouncements of excessive size in the case of precious metals to be detrimental to its interests and it is expected that it consequently will put what is believed to be a prohibitory tax on such holdings.

The new schedule of taxes for regions bearing precious metals will be based on minimum and maximum holdings. The first clan will represent the small mine owners holding ten or less claims, who will be called upon to pay an annual tax of $6 Mexican gold for each claim. The second clan represents the average company holding from ten to fifty claims, from which an annual tax of $12 Mexican gold on each claim will be collected. The third clan represents the large companies holding fifty to 100 claims, for which the new law provides a tax of $18 a claim, only in Mexican gold. Larger holdings than this, being against the wish of the government, it will collect an annual tax of $24 Mexican gold, for each claim on all over 100 claims.

Divided As to Merits.

Mining men are divided in opinion as to the merits of the new law. Many pronounce it eminently fair, and say they will pay the tax at pleasure. Others declare that thousands of claims now held by foreign corporations will be given up and that as a consequence the government will lose a large amount of revenue, and that the mining industry which is by far the most important in the country, will receive a serious setback.

It is estimated here that the foreign holdings affected by the law are valued at more than $1,000,000,000 in gold, the bulk of the holdings being American, with large British, French and Belgian properties. The new law also will increase the export tax on bullion from 7½ to 10 per cent.

The law will extend more liberal treatment to holdings in non-precious metals, the minimum clan allowing fifty claims of two and a half acres each, the medium clan 100 claims and the maximum 200 claims. Holdings above this amount will be considered undesirable by the government.

AMERICAN TEACHERS OF JOURNALISM MEET

Lawrence, Kan., April 21.—Teachers of journalism from forty-two universities assembled at the University of Kansas today for the annual convention of the Association of American Teachers of Journalism. The conference will remain in session today and tomorrow. Merle Thorpe, president of the association, in his opening address characterized the development of journalism teaching in universities as remarkable in the annals of American education.

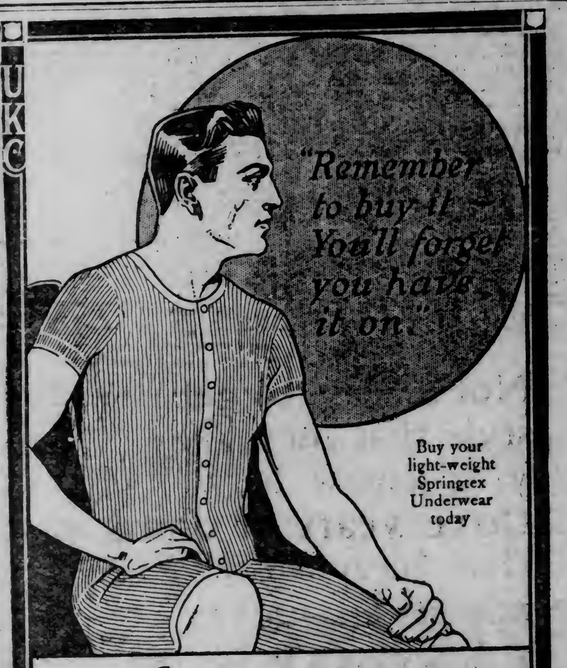

Springtex UNDERWEAR

You'll enjoy the cool, ideal comfort of a light weight *Springtex* Union Suit.

The distinctive *Springtex* spring-needle ribbed fabric is the answer—wonderful elasticity and fine soft, cool, absorbent yarn.

Springtex separate garments and closed crotch Union Suits, 50c and $1.00 up, respectively.

UTICA KNITTING CO., Makers Utica, N. Y

If your dealer hasn't *Springtex* have him secure it from the Wholesale Distributors

F. A. PATRICK & CO.

Look for Bodyguard-Shield on Label.

UKC

Ask the Traveling Man

HE KNOWS ABOUT

SOO LINE COMFORTABLE ROUTES

(All Steel Electric Lighted Trains)

TO

ST. PAUL MINNEAPOLIS CHICAGO MILWAUKEE

Safety and Courtesy with your Tickets.

TICKET OFFICES

DULUTH: Superior St. & Sixth Ave. W. Spalding Hotel Block.

SUPERIOR: 823 Tower Ave. Winter St. & Ogden Ave.

Safety-Courtesy

FATIMA

a sensible cigarette

20 for 15¢

In 205 *Newark* Stores you'll find beautiful Styles for EASTER

"SAVE-A-DOLLAR"

The *Newark* SHOE for MEN

STORES IN 97 CITIES

TOMORROW, in 205 *Newark* Shoe Stores in the land, The *Newark* Shoe Maker will present a dazzling spectacle of Style in Shoes at $2.50 that surpasses anything ever seen anywhere in America in shoes at this price.

Our gigantic production, now well beyond three million pairs a year, has enabled The *Newark* Shoe Maker to plant the $3.50 value into these *Newark* Shoes so deeply that no man can possibly get away from it.

The biggest surprise, however, is the LUXURY OF STYLE which these Easter Models display. When we say that $5, $6 and $7 shoes can boast of style not one iota more exclusive, distinctive or beautiful, we are telling you facts that our windows tomorrow will demonstrate to you beyond the shadow of a doubt.

Select a Pair of these Beautiful Models for Easter Tomorrow!

$2.50 $3.50 Value

FOR BOYS: $1.50, $2.00 & $2.50

Come tomorrow and see them—and you'll agree with the great army of *Newark* Shoe wearers that The *Newark* Shoe at $2.50 is the greatest value for that money in the world.

Ask For No. 354—Tan Carmen lace blucher Oxford, with invisible eyelets—striking style—$2.50

Ask For No. 120—Very stylish Gun Metal lace, flat iron last invisible eyelets. $2.50

Ask For No. 160—Smart "English" Oxford, in gun metal, also tan; invisible eyelets. A dashing style with the air of a $5 or $7 shoe. $2.50

NEWARK SHOE STORES COMPANY

DULUTH STORE

226 WEST SUPERIOR STREET

St. Louis Hotel Building.

Other Newark Stores Nearby: Minneapolis and St. Paul.

When ordering by mail, include 10c Parcel Post charges.

Open Saturday Nights until 10:30. 205 Stores in 97 Cities.

COPYRIGHT 1916 NEWARK SHOE STORERS CO.

BOXFORD

THE NEW STYLE IN

Lion Collars

OLDEST BRAND IN AMERICA

WRITE FOR BOOKLET OF 16 STYLES

UNITED SHIRT & COLLAR CO., TROY, N. Y.

Awarded Medal of Honor, Panama-Pacific International Exposition, 1915

TRADE ELASTICA MARK Floor Finish

The One Perfect Floor Varnish

Does not mar, scratch white or spot. Water does not hurt it. Dries over night hard enough to walk on. Practical finishing information on request. Address Dept. A6, 2600 Federal St., Chicago, Ill.

PAINE & NIXON COMPANY

DISTRIBUTORS FOR

STANDARD VARNISH WORKS

NEW YORK CHICAGO SAN FRANCISCO LONDON

International Varnish Co., Limited, Toronto

Largest in the world and the first to establish definite Quality Standards

Ask Your Dealer

Easter Clothes For Men!

Extraordinary Fine Suits at $15, $18.50, $20, $22.50, $25 and up

These Suits are by far the greatest values ever offered in Duluth at Easter time. Come in and see them.

Overcoats at $12.50, $15.00 and up to $25.00—

The real swell things for "dress up" and every one a gem at its price.

Raincoats—

in a wide range of prices and in every style conceivable. **Extra Special**—We offer a beautiful gray raincoat with rubber inside; a very dressy garment and waterproof, at **$5.00.**

Hats and Caps—

Our Stetson Hats at $3.50 and $4.00 and our Gordons at $3.00 are the acme of beauty and quality; our $1.00 and $1.50 Caps are made of the new things in suitings and will appeal to the young fellows who wear caps.

And Our Shirts and Ties and Gloves and Shoes

are all of that same select kind and you know we always give you the best prices, quality considered.

Floan & Leveroos

225 AND 227 WEST SUPERIOR STREET.

RIVERS ARE RISING AROUND FLOODWOOD

Floodwood, Minn., April 21.—(Special to The Herald.)—E. A. Perrine, who has the contract to construct the one mile of State Highway No. 4, across Aitkin county, reports the work will be completed within a very short time. Only several culverts are to be put in and the approaches to the railroad crossing to be built. Ditching and most of the surfacing has been completed, and those who went over this piece of road say Mr. Perrine has done a good job on it. With the completion of this short stretch of road, Duluth automobilists will be able to go through to Grand Rapids via Floodwood and return via Hibbing and Virginia.

The state highway east of Floodwood is in frightful condition now. County Commissioner Kauppi has several teams and men working on this highway west of Floodwood, repairing a bad washout which occurred last week. The Savanna and Floodwood rivers are rapidly rising every day, and water got into several houses already. The bridges across these streams are guarded by members of the village council, as they are liable to be carried away any time. Several school wagons failed to bring pupils to school on account of washouts in the roads.

Guaranteed raincoats only $5. "3 Winners" removal sale.

MAIL CARRIER AND SLED THROUGH ICE

Warroad, Minn., April 21.—(Special to The Herald.)—Jess Ramstad, while carrying the south shore mail, broke through the ice, Wednesday about a mile from the mouth of the Warroad river. Mr. Ramsted had a hand sled loaded with mail and when he went through the sleigh piled on top of him. He had a narrow escape from drowning.

The Warroad river has set new high water marks far above any previous time, and considerable damage has been done.

MILLIONS MORE IN PAYROLLS

Increase Includes Minnesota and Oliver Employes, Says House.

Iron Range Road Will Move 11,000,000 Tons This Season.

The 10 per cent increase in wages announced by the United States Steel corporation at its recent annual meeting to go into effect on May 1 will result in the disbursement of $16,000,000 to $20,000,000 additional annually, and that action is regarded as reflecting the prosperity at present existing in trade, according to F. H. House, president of the Duluth & Iron Range railroad, who returned from New York today.

Employes of the Minnesota Steel company and of the Oliver Iron Mining company will be benefited materially in the addition to their pay envelopes. The men engaged upon the corporation's two railroads will not participate, he averred.

"As a general proposition, everyone at our meetings appeared to be optimistic regarding the prospects of the iron and steel trade during the present year, and hopes are entertained that the present activity will continue for some time ahead," said Mr. House. "Arrangements have been made for large productions by every subsidiary of the Steel corporation, and it looks as if the iron range districts are going to share in the general prosperity.

"The estimates now are that over 11,000,000 tons of ore will be handled at the Duluth & Iron Range docks at Two Harbors during the present season, as compared with 8,700,000 tons last year."

The overhauling of No. 6 dock there has been completed, he said, and the hauling of ore to it from some of the mines has begun. The old hand spouts have been replaced by electrically operated hoists, and the pockets have been rearranged so as to admit of the more rapid handling of ore. No. 2 dock is being rebuilt at a heavy outlay, and it is unlikely that it will be ready to operate before the end of the present season.

More than 1,800 men are likely to be employed by the Duluth & Iron Range railroad in its various departments at Two Harbors this season, meaning the disbursement of a heavy payroll at that point, Mr. House said.

MAIL CARRIER FINDS BODY

Autopsy Will Be Held By Coroner to Learn Cause of Death.

Handkerchief Marked "T. J." and Memorandum Book Give Clews.

When a mail carrier was driving along the Howard-Gnesen road about five miles north of the Catholic cemetery last night, he discovered the body of a young man, which police have been unable to identify.

Partially clothed and showing indications that life had been exttinct for at least a month, and probably three or four months, the body was lying but a few feet from the highway, which is heavily traveled.

Foul play theories have not been given much consideration by police, who believe that the man was overcome in one of last winter's blizzards and died before he could reach any of the neighboring farmhouses.

Coroner C. F. McComb, with Police Chief R. D. McKercher and Sergt. John Englert, made a trip to the spot where the body was found, this morning. After a short investigation, undertakers took charge of the body. An autopsy will be held this afternoon or tomorrow, although Coroner McComb believes heart failure was the cause of death.

The laundry marks "T. J." on a handkerchief may prove the only means of identification, although police think they will be able to find someone who will recognize the dead man. In his pocket was found a memorandum book issued by the Farmers' State Bank of Denham, Minn.

He wore a black mackinaw and a black sweater, and probably was between 28 and 33 years of age. He was about 6 feet tall, with black hair and a dark complexion. A black hat, black trousers and black shoes also were worn. He was heavily built.

GRAND FORKS MAN IS POOR TRAVELER

Grand Forks, N. D., April 21.—(Special to The Herald.)—A. P. Brasch, 76 years old, and for thirty-four years a resident of Grand Forks, did not leave this city for twenty years until this week, when he went to Fargo to visit his daughter, Mrs. M. J. Ohlin. On numerous occasions, Mrs. Ohlin endeavored to have her father visit her in Fargo, but he declared that inasmuch as she came to Grand Forks several times each year there was no need of him going to her home city.

CASS LAKE SHORE PROPERTY OFFERED

Many Choice Building Sites Along Lake to Be Sold.

Cass Lake, Minn., April 21.—(Special to The Herald.)—The increasing demand for lake shore property here has led to a movement among the people interested in the development of the summer business to place on the market some choice shore property. Hartley's Point will be platted this spring and the lots will be sold only to people who will build summer homes and occupy them. The Sunset Bay location will be another point of interest this summer and the owner, Frank Suitor, is planning a number of improvements. The Commercial club has decided to offer for sale the shoreline part of the park purchased two years ago from an Indian, reserving a sufficient roadway to the lake.

Park Beautifully Situated.

The park is beautifully situated about twenty-eight feet above the lake with a 300-foot wide level lake plain in front. This location will be desirable to people who prefer to be on the main land and near town. There will be about twelve or thirteen lots and reservations are already being made. On account of the many golf players who spend the summer in Cass Lake, the need of a golf course has been keenly felt and the local golf enthusiasts are doing much toward securing a location for one. One or two locations in the National park are under consideration.

ASHLANDITE VERY ILL.

Fred O. Tarbox, Former Railroad and Steamboat Man, Has Stroke.

Ashland, Wis., April 21.—(Special to The Herald.)—Fred O. Tarbox, one of the best known men in Northern Wisconsin, was stricken with apoplexy at his home here Wednesday night, and has been unconscious since, and a fatal termination is expected. Mr. Tarbox was formerly a train dispatcher, but became division superintendent, and on his resignation in 1904 he was the guest of honor at a largely attended meeting of railroad men from all parts of Wisconsin, State Senator Dan Rierdon of Eagle River making the presentation speech of a watch, given by the railroad men. Mr. Tarbox was the nominee of the stalwart or Spooner ticket, for state railroad commissioner of Wisconsin in 1904, but was defeated with the rest of his ticket, following the ruling of the supreme court against the regularity of his ticket. Mr. Tarbox organized the Chequamegon Bay Transportation company and became its president, operating the steamer Skater, formerly a Cleveland passenger boat, between Ashland and the Apostle islands. The steamer Chequamegon, first operated by the company, now runs between Milwaukee and Whitefish Bay. Three years ago Mr. Tarbox, with Gus Johnson, opened the new Majestic theater here, running it until recently. With A. A. McDonnell he has been in the retail coal business for several years.

Just One Day in Which to Choose—But Choice is Easy at the Gately Store—Here Are the Newest and Loveliest Modes in

Spring and Easter Apparel

For Women and Misses

Suits of Distinctive Style at $22.75

Tailored with the utmost care and above all, marked with that nice touch of individuality which is so hard to find in most ready-to-wear garments—the pleasing style, the dependable quality and unusual value will meet with your approval.

Suits at $17.75

A visit will convince you that at this price the Gately showing cannot be matched. This assortment includes every wanted style and color.

Suits at $27.75

Beautiful Suits of Silk, Gabardine and Serges, with semi-tailored flaring jackets, braid and button trimmed. Full flaring skirts in wide variety.

Suits at $32.75

Our buyers, now in New York, have sent these wonderful suits as a special Easter offering. They are the truest and most exclusive styles we've ever shown.

Dresses, Skirts, Waists

These stocks are now at their best and while we hope to keep them so, the wise shopper will select now, sure of a wide variety, smartness in style and the most moderate prices.

Easter Millinery

in the very latest styles, high hats, mushroom shapes, Turbans, Sailors, trimmed with lovely blossoms and green leaves, quills, fruits and ribbons — an attractive showing at **$2.98** to **$15.**

You May Have a Charge Account

Pay us weekly or monthly — as convenient.

GATELY'S

H. A. Nilson Gen. Mgr.

DULUTH—SUPERIOR—VIRGINIA—HIBBING

No Charge for Alterations

All work and fitting by expert tailors; guaranteed.

Easter Ribbons in a big assortment of plain and fancy styles in all widths at 19c, 25c, 29c and 33c.

"WHERE VALUES REIGN SUPREME"

STACK & CO.

21 and 23 WEST SUPERIOR STREET.

$1.00 and $1.19 Ladies' Leather Hand Bags with fancy linings, on special sale at 75c.

Magnificent Showing of Easter Apparel for Women, Misses and Children

Women's and Misses' Spring Coats

An immense stock of the very latest styles. Coats with large collars, full sweep with or without belts, made up in a great range of swell materials. Come in black, navy, Belgian, rookie, new checks, stripes, etc. An immense assortment ranging in price from **$5.95** to **$35.00.** All very special value.

New Spring Suits

The great number of express packages unpacked within the last two days reveal a fine line fresh new appealing suits. An important showing of navy black, new spring colors, new checks, etc. Important values arranged for Saturday at **$17.50, $19.50, $22.50** and **$25.00.**

EXCLUSIVE INDIVIDUAL SUITS, in taffeta, silk poplins, combination silks and wool materials; specially featured at **$27.50, $32.50** and **$39.50.**

RAIN COATS—New models, suitable for rain or shine, outing or travel. Made up in Donegal tweeds, poplins, mohair, silks, etc.; a large stock, all sizes. Great values on sale at **$2.95, $3.95, $4.95, $5.95, $7.50** and **$10.00.**

CHILDREN'S RAIN COAT SETS—Consisting of Coat, Cap and Satchel to match; exceptional values on sale at $3.50 and **$2.98**

NEW BLOUSES FOR EASTER—A wonderful showing of very latest styles; many models of great beauty; priced to please, at $7.50, $5.95, $4.95, $3.95 and..... **$2.95**

CORSETS—FOUR GREAT SPECIALS ON SALE SATURDAY—Warner's, Thompson's, American Lady and Royal Worcester; models to suit the individual figure; all sizes, on sale all day Saturday, choice **$1.00**

Easter Shirt Special

50 dozen Men's Dress Shirts made of good quality percale, cut full, with attached cuffs. These are positively regular $1.00 values, tomorrow..... **79c**

Men's Neckwear

Just arrived, fresh and crisp for Easter. A grand assortment; some very special values at 50c and 25c.

Kayser's Gloves

Long and short Silk Gloves, double tipped, black and colors, at $1, 75c and 50c.

An Easter Hat Special

At Not More Than Half Its Worth

Large Sailors faced with Satin trimmed with flowers, good quality Ribbon

and plenty of flowers, very bright, looks like Easter, and only—

$3.98

Other Trimmed Hats at Big Special Values at $1.98, $2.98, $5.00 up to $15.00

Children's Trimmed and Untrimmed Hats at 50c, 75c, 98c, $1.98 and up

D. H., 4-21-16.

R. R. Forward & Co.

Clean Sweep of Everything

We Want to Have Every Single Article Closed Out of Our Store by Monday, April 24th.

Store Open Evenings Until 9 p. m.

THIS IS YOUR LAST CHANCE!

Hundreds of Fine Pieces of

Furniture, Rugs, Baby Buggies, Go-Carts, Lace Curtains, Couch Covers, Brass Beds, Davenports and Pianos

It's not a case of profits; it's a case of get rid of the goods at some price—this is your opportunity!

122 and 124 EAST SUPERIOR STREET.

TIME

TO THINK OF YOUR GARDEN AND LAWN.

We carry a complete line of Garden Tools, Lawn Mowers, etc. Also complete line of Builders' Hardware, Paints and Varnishes, Sporting Goods and Auto Supplies.

SIEGEL HARDWARE

103 EAST SUPERIOR STREET.

Prompt deliveries to all parts of city

Melrose 890—Grand 159.

An "Eden" Electric Washer

in your home will eliminate the drudgery of wash day, reduce the cost of washing and save the wear and tear of clothes. These facts can be proven by a free demonstration in your home. Phone us the day you would like to try an "Eden."

Northern Electrical Company, 210-212 W. First St.

D. H., 4-21-16.

The day before Easter

Fine weather—nit!

* * *

Fine feathers—I should say so!

* * *

Don't say a word about Duluth weather. It's just as bad in the Twin Cities, where there is not a leaf on any tree.

All the more reason to dress up in order to forget these last feeble efforts of Old Winter and to realize that it is spring in the almanac and spring in the hearts of men.

* * *

You'll feel bad on Easter Morn if you haven't a new Hat to put on when you go to church or to take a stroll downtown.

The new Hat colors of the season are green, tan, pearl and the novel chamois color. The latest things are here at $3—more and less.

* * *

Our special $25 suits and overcoats from the famous "Stein-Bloch" and "Sincerity" Wholesale Tailor Shops are favorites at Easter time. At this price we show the smartest fashions of the day, in young men's styles; fine

fitting garments for stout, tall, extra large and regularly built men of all ages; worsted, serges and clay weaves of the highest order and top and dress overcoats in the newest models.

* * *

At $14.50 (our Columbo Special), there is an excellent showing of suits and coats in qualities for which Minneapolis and most of the Duluth stores will charge you $18 and $20 without really overcharging you. It's our year-round, no-sale bargain.

* * *

Easter Ties and Shirts, in the handsomest colorings, at the same old prices.

* * *

Everwear Hose for men, women and children.

The Columbo Clothing Co

Duluth, Minn.

At Third Ave. West.

Foot Note: Walk in Hanan Shoes (for men and women)

LONG WRANGLE OVER BRIDGE APPROACH ENDS

Secretary of War Approves Plan Favored By Duluthians.

Only One Superior Faction Held Out Against Compromise.

Will Mean Early Construction of Fond du Lac Bridge.

Eight years ago congress granted the Interstate Railway company, steel corporation subsidiary, permission to construct a bridge over the St. Louis river at New Duluth.

The bill neither specified what sort of an approach should be constructed on the Minnesota side nor clearly defined the obligations of the steel corporation in the matter of constructing a highway leading to the approaches.

Duluth and Superior interests failed to agree on what should be required in the way of an approach to the bridge from the Minnesota side and there began a quarrel which lasted for eight years. The end of the long and bitter controversy came yesterday afternoon when it was announced that a compromise plan which had been agreed upon had been approved by Secretary of War Baker.

Numerous hearings on the bridge approach controversy have been held in Washington and the subject has been one which has furnished many bitter disputes. The matter has been reviewed by the chief of army engineers, the judge-advocate general, the interstate and foreign commerce committees of the lower house of congress and finally by Secretary of War Baker.

Hearing By Kingman.

About a month ago, Gen. Kingman, chief of the army engineers, conducted a hearing which was attended by City Engineer Lyonel Ayres of Duluth, Col. H. V. Eva, secretary of the Duluth Commercial club; W. A. McGonagle, president of the Duluth, Missabe & Northern Railway company, and those representing Superior interests, at which the plan known as plan "D" for completing the approach and highway to the bridge was practically agreed upon by all of the Duluth and Superior interests, except those represented by Attorney John Brennan of Superior.

Plan "D" was one of the plans approved by Maj. E. D. Peck, United States army engineer stationed in Duluth, as meeting the requirements of the original bridge bill passed by congress. This plan was finally approved by the chief of army engineers, the judge-advocate general and by Congressman Lenroot of Superior and Congressman Clarence B. Miller of Duluth as satisfactory to their constituents.

Senators Object.

The plan went to Secretary of War Baker for final approval. Senators La Follette and Hustings of Wisconsin appeared before Secretary Baker and obtained a further hearing on the matter, which took place on April 8. Congressman Miller of this city also appeared at the hearing in behalf of the Duluth interests and contended strongly for the secretary's sanction of the plan as finally approved by the chief of army engineers.

Late yesterday afternoon Secretary of War Baker signed an order giving his final approval to plan "D," which ends the long and bitter controversy as to what sort of an approach and highway was required by the original bridge bill passed by congress in 1908. The bill simply required that the Interstate Transfer Railway company should maintain the bridge with suitable approaches for public travel.

Plan "D."

Plan "D" requires that the steel trestle running from the bridge westerly for about a quarter of a mile shall be planked for public travel on the lower deck, and that at the westerly end of this trestle a ramp shall extend down to the level of the ground, where a standard roadway shall be graded and improved over to the Northern Pacific Fond du Lac branch, which will be crossed by an overhead bridge. From this point the highway will extend to McCuen street in New Duluth. The city of Duluth established this highway as a public street late in 1915.

This adjustment of the controversy as to where the highway should run and connect with Duluth streets is understood to be entirely satisfactory to the city officials of Duluth. It is probable that work will be commenced at once by the steel company to construct the highway and open the bridge to public travel.

Have Traction Franchise.

It is probable that the controversy between Superior and Duluth interests over this bridge matter would have been adjusted a number of months ago had it not been for the opposition made by Attorney John Brennan and associates from Superior, who, it was admitted at the hearings, had a street railway franchise from the township of Superior extending to the Wisconsin end of the steel company's bridge.

Mr. Brennan's plan demanded that the steel company should extend the highway parallel with that company's railway tracks from the end of the steel trestle on the Minnesota side clear over to the Minnesota Steel company's plant. This would necessitate the construction of a roadway on the company's railroad right-of-way for more than a half a mile farther than the plan which has been adopted. By this plan it would be possible to obtain an entrance into the city of Duluth and to the steel company's grounds without making it necessary to obtain a franchise from the city of Duluth.

Fond du Lac Bridge.

The settlement of this controversy will be of much interest to people in West Duluth and to county officials who have been working for the passage of a bill through congress permitting the county of St. Louis to construct a steel bridge over the St. Louis river at Fond du Lac, connecting with the old military road running to Wrenshall. The opposition of Congressman Lenroot and his friends in congress has prevented the passage of this bill, but it is understood that with the approval of the plan for completing the bridge at New Duluth that Congressman Lenroot will now co-operate with Congressman Miller in getting an early passage of the Fond du Lac bridge bill.

If this bill is passed this season it is probable that the county commissioners of St. Louis county will provide for the construction of a suitable steel bridge with approaches across the St. Louis river at Fond du Lac as a part of its 1917 road budget, if not before.

STORE OPEN EVERY EVENING UNTIL NINE O'CLOCK

Easter Millinery

Millinery can be bought here at same prices. Women's shapes at $1.48
Trimmed Hats at $2.48
Children's Trimmed Hats...48c
HATS TRIMMED FREE.

Children's Patent Leather Cloth Top Shoes...89c
Children's Patent Leather Tan Shoes 89c
Ladies' Patent Leather Cloth Top Boots..$2.48
Ladies' Bronac High Boots at only $3.25
Ladies' White Nubuck at...$3.25

25c Silk Lisle Hose at.....19c
Boys' Heavy Hose at.....11c
Ladies' Cotton Hose at.....9c

Dress Skirts, made of strictly all-wool Serge, in black and navy; wide skirts..$1.19

12-inch Matting Suit Cases..29c
18-inch Matting Suit Cases..59c
24-inch Fiber Suit Cases..98c

THE GREATEST STORE IN MINNESOTA
Buy it at the BOSTON STORE and save money
318-320 CENTRAL Ave. WEST DULUTH

FREE! BLUE SERGE CAP WITH EVERY SUIT BOUGHT.

BOYS' SUITS

Brand new suits for boys from 6 to 18 years. Bulgarian and Norfolk styles—up from...$2.48 (With cap free)

EXTRA SPECIAL Men's Working Pants, values to $2.50, on sale 94c (Cheaper Than Overalls.)

Silk Waists, in white, pink, blue and yellow..98c

Flowers, Wreaths and Foliage for the home milliners 19c

Pins, per card..1c
10c Hair Pins..5c
5c Hooks and Eyes 1c
5c Safety Pins..3c
25c Mennen's Talcum Powder 16c
Pearl Buttons, all sizes 2c

Simpson's Strong Kloth; fast colors; 15c values on sale at, per yard 11c

Clark's O. N. T. Crochet Cotton, per ball.....8c
Per box 80c
Betsey Ross, all colors, at.....8c

COATS AND SUITS

Our prices on Ladies' and Misses' Coats and Suits are so reasonable that you will be well repaid for a visit to the BOSTON STORE. Our store is screaming with bargains in this particular department and many thrifty women have already taken advantage of our extremely low prices.

Ladies Coats, upwards from $3.98
Ladies' Suits, upwards from $10.85
Children's Coats, upwards from $1.98

Our assortment will surprise you.

Wool Knee Pants, sizes 8-16 years, (light colors) at 39c
Embroidery Floss, all colors, skein...1c
Boys' Caps 10c
Children's Rah Rah Hats 10c
Men's Belts...34c
Worth 50c, 75c and $1.00.

BOSTON STORE WEST DULUTH BOSTON STORE

FREE!

YOUR CHOICE OF ANY PUMP OR OXFORD IN THE HOUSE WITH EACH $5.00 PURCHASE.

In buying your new Easter Shoes, bear in mind that you are able to get all the latest styles in shoes at greatly reduced prices. Our large sale will last till Saturday, April 29th.

Follow the crowd to the greatest shoe sale ever attempted in the city. We have got to reduce our stock more in order to move.

CHAS. A. KORTH SHOE CO.

WEST DULUTH

FOR YOUR EASTER DECORATION—

Lilies, Plants and Cut Flowers of All Kinds—Call on C. G. Johnson

THOMAS FOUBISTER'S GROCERY STORE

Grand Ave. and Ramsey Street.

TRY—

Miss Graetz

FOR YOUR

New Easter Hat

222 Central Avenue

49 lb First Pat. Flour..$1.55
Sliced Peaches 15c
Apricots 15c
1 lb Cocoa 25c
8 bars Lenox Soap.....25c
Fresh Eggs, doz.....24c

Zenith City Co-Operative Assn.

P. G. Phillips, Mgr.
5511 GRAND AVENUE.

Strictly Fresh Eggs..22c
(Guaranteed)
Picnic Hams 13c
Fancy Chickens 21c

Fresh Supply of Green Vegetables and Strawberries.

Positively no orders taken for delivery after 6 p. m.

ARTHUR NELSON,
5609 West Sixth St.

Dress Up for Easter Week and Let Us Fit You Out

We handle the Kuppenheimer line of young men's suits; Wilson Brothers' shirts and neckwear, and O'Donnell shoes.

SOLBERG & BERGLUND

5701 Grand Avenue.

Let us supply your Easter wants in the way of Groceries and Meats. We make it a business to satisfy all our customers.

OSCAR PETERSON

GROCERIES AND MEATS
203 NORTH CENTRAL AVENUE.

AUTO CLUB PLANS SOCIABILITY TOURS

Runs Will Be Arranged to and From Range and Twin Cities.

Plans for sociability tours from the Twin Cities to Duluth and from this city to the range towns, extensive road improvements throughout Northern Minnesota and a city-wide membership campaign were made at a meeting of the Duluth Automobile club held last evening at the Commercial club.

Negotiations will be begun at once with officials of the Minneapolis and St. Paul automobile clubs, it was decided, and arrangements made to hold these sociability tours during the coming summer months. If they are successful, similar tours will be arranged with the automobile clubs on the range and social runs staged to and from this city.

As soon as road travel is possible, officials of the local club plan to take a trip over all the main highways leading out of Duluth for the purpose of obtaining a complete report on road conditions. A special effort will also be made to improve several stretches along the Duluth-Twin City highway.

An extensive membership campaign will be started about May 1, according to the plans made last evening.

Dr. J. D. Park, president of the club, presided at the meeting last evening. He left this afternoon for Philadelphia, where he will visit for about a week. On his return to Duluth the membership campaign will begin.

"COPS" PUT THROUGH MILITARY STEPS

Bluecoats Make Excellent Showing in Drill Under Sergt. Gasper.

"Column right, 'arch!" Forty odd bluecoats swung into column formation and started around the drill floor of the armory, Thirteenth avenue east and London road, yesterday afternoon.

It was the first time since the weekly drills for policemen began that a military man was in charge of affairs, and Sergt. Albert Gasper of Company C, Third infantry, M. N. G., gave the "cops" a thorough workout.

For more than an hour the bluecoats marched and counter-marched at the bidding of Sergt. Gasper, and when the troop was turned over to Detective E. H. Barber, who is the regular drillmaster, they had made an excellent impression.

"We'll soon be able to show the militiamen what we police 'rookies' can do in the way of drill," said Detective Barber in the report he made to Chief R. D. McKercher.

It was the best turnout since the Thursday afternoon drills began, he said.

Women's, $3.50 to $8. Boys' and Girls', $1.50 to $4.

Come to Wieland's Tomorrow for Your Easter Footwear

At the height of the most brilliant Fashion Season the shoe business has ever known, we are pleased to announce our complete preparedness to serve you promptly and properly tomorrow.

New Hi-top Boots for ladies, in grays, ivory, white, tan and black; also two-tone effects.

Men's Shoes, $3 to $7.50.

Wieland Shoe Company

222 WEST FIRST ST.

WEST DULUTH

HERALD BRANCH OFFICES:

Spencer Pharmacy, 402 Central Avenue, Advertising and Subscriptions. A. Jensen, Fifty-seventh Avenue West and Grand Avenue, Distribution.

Herald's West Duluth reporter may be reached after hour of going to press at Calumet 173-M and Cole 247.

HIGHWAY WILL BE IMPROVED SOON

Quick Action Is Proposed on Road Leading to Proctor.

The Proctor road between Bay View Heights and the Proctor village will be the first thoroughfare out of the city to be placed in condition as soon as the weather permits, according to Commissioners Charles Kauppi of the Fifth district and W. A. Swanstrom of the Third district. This road has been out of commission and impassable for nearly a week.

The commissioners propose to spend about $9,000 on the highway. This will include filling in spots that have been washed out, as well as gravelling the entire roadway. In places the road is boggy and it is probable that piles will be driven and heavy stone and concrete used in making it solid.

Traffic between West Duluth and Proctor has been virtually suspended since last Saturday. During the last two days no vehicles have attempted to go over the road. Up to yesterday morning the bus which has been carrying passengers between the points attempted to operate on schedule, but had to give up.

Autos that attempted to go over the road yesterday became stuck in the mud, the wheels in many instances sinking over the hubs. Teams had to be used to haul automobiles out, and in some cases the heavier machines had to be abandoned.

The worst part of the roadway is said to be a few hundred feet west of the old incline power station and near the vicinity of the water tank, situated about half way between the power station and Proctor. These places are said to be a sea of deep mud.

The money will be spent in completing the Getchell road from its connection with the end of the Highland street paving to the junction of the Proctor road, and the Proctor road into the village. Commissioner Swanstrom will furnish $4,100 from his district's appropriation, Commissioner Kauppi $1,900 and the sum of $3,000 is to be furnished by Commissioner J. A. Farrell from the city funds.

Van Tips Into Bay.

A heavy dray belonging to the West Duluth Transfer company tipped over and went into the bay while crossing a narrow strip of land between Oneota street and the Duluth-Superior Dredging company's dock at Forty-fifth avenue west this morning. The wagon had been driven off the road slightly and when the wheels struck the soft part of the roadway it sagged. The driver and horses did not go in.

Early Morning Service.

Young people's societies and Christian Endeavor organizations of West Duluth churches will join in an early Easter morning service to be held at 6:10 o'clock at the Westminster Presbyterian church, Fifty-eighth avenue west and Ramsey street, Sunday morning. The societies of the Westminster, Hazelwood, West Duluth Baptist, Asbury M. E., Swedish Mission and Swedish Baptist churches will take part.

Mrs. Byron W. Brooks will preside. The program will include a vocal duet by Misses Edith and Lillian Lundin, accompanied by Mrs. K. A. Lundin, and selections by the Asbury quartet, accompanied by Miss Mildred McLyman.

W. C. T. U. WILL HELP IN "DRY" FIGHT

Temperance Union Will Co-operate With Other Organizations.

The West Duluth Women's Christian Temperance union will co-operate with other temperance organizations and the central committee in the campaign this spring to make Duluth "dry." The action was taken yesterday afternoon at the meeting of the society held at the West Duluth public library.

Interesting papers on the effects of prohibition were read by Mrs. C. R. Keyes and Mrs. D. H. Smith. The subject under discussion was "Labor Conditions." The papers read by the leaders showed that in dry communities labor conditions had fared better under prohibition than in other communities.

Mrs. Smith stated in her paper that all business had prospered in "dry" Kansas, and that people in general throughout the state were well off financially.

SPINAL MENINGITIS ATTACK.

One Child Dies, Two Others in Same Family Afflicted.

Theodore, the 7-year-old son of Mr. and Mrs. Israel Reneaud of Proctor, died at 3 o'clock this morning from spinal meningitis. The funeral will be held tomorrow morning at 9 o'clock with interment in Calvary cemetery.

Two other children in the Reneaud home are seriously ill with the same disease, and the father expressed fear for their recovery. There were eight children in the family.

Close Revival Services.

The closing meeting of a series of revival services which has been held during the last two weeks, will take place this evening at the Bethany Norwegian-Danish M. E. church, Sixty-fifth avenue west and Polk street. The speakers tonight will be Rev. K. A. Lundin, pastor of the Third Swedish Baptist church; Rev. G. O. Haugland of Canby, Minn., and Ensign Benson of the Scandinavian Salvation Army. A special musical program has also been planned for this evening.

New Directors Organize.

The newly elected school board for the village of Proctor organized at a meeting held last evening at the Y. M. C. A. building.

P. J. Paulu was elected president; C. O. Ellefson, vice president; H. J. Barncard, secretary, and Le Grand Pace, treasurer. Little but routine business was taken up. Another meeting will be held within a short time, when the books of the old board will be turned over after auditing.

TROUT FRY COMING.

West Duluth Fishermen Will Take Charge of Shipment.

A consignment of brook trout fry will be received by West Duluth fishermen this evening from the Minnesota game and fish commission. The train will be met by a number of West Duluthians, who will take the fry at once to nearby streams, where the cans will be emptied.

Dr. E. W. F. Boerner received word this morning from the commission requesting that the train be met. Among those who will assist in distributing the fry will be Emil J. Zautt, Dr. W. E. Judson, Frank M. Ashley, Ed Roach, William Nettleton and several others.

Requests for trout fry for restocking streams in this vicinity were sent in several weeks ago. Consignments to other points on the range and Proctor will also be on this train.

Win Bowling Title.

By winning by a total score of 2,463 to 2,346 last night on the Zenith alleys the T. B. bowling team claims the championship of West Duluth. High scores of 204 and 205, respectively, were made by M. Engberg of the T. B. team.

The score follows:

Zenith.				
Joe Liedinger	153	138	131—	422
Joe Walsh	130	165	142—	437
Bert Liedinger	188	195	160—	543
Bill Chilstrand	141	175	158—	474
R. Sullivan	142	167	151—	460
Totals	754	830	742—2,326	
T. B.				
M. Engberg	173	204	205—	582
B. Carey	135	148	156—	438
Angolo	141	166	165—	472
D. Buckly	143	124	188—	455
B. Frilder	144	189	183—	516
Totals	736	831	896—2,463	

Will Build Garage.

M. J. Fillatrault will begin the construction of a garage building at 5407 Ramsey street early next week. The building will be of brick and cover a frontage of 25 feet with a depth of 50 feet. It will be one story high and cost about $2,500.

Burial of Fire Victim.

The funeral of Ora Howard McDonald, the 8-year-old daughter of Mrs. Lena McDonald, 320 Twenty-fourth avenue west, who died Wednesday at St. Mary's hospital, will be held tomorrow morning at 10 o'clock from the St. Jean Baptiste French Catholic church, Twenty-fifth avenue west and Third street. Interment will be in Calvary cemetery. The child died from burns received while playing several days ago around a bonfire.

West Duluth Briefs.

The final definite plans for the entertainment of guests at the annual banquet of the West Duluth Commercial club to be held next Thursday evening will be made at the meeting of the club this evening. A committee of the members will entertain Governor J. A. A. Burnquist during the entire day visiting various schools in West Duluth and the steel and cement plants.

Judge H. W. Lanners of the West Duluth municipal court left yesterday afternoon for a short business trip to the Twin Cities and Stillwater. He is expected to return home tomorrow evening.

Watch repairing. Hurst West Duluth.

Mrs. R. J. Elseth, 4125 West Fourth street and Mrs. Walter Bickford, 4018 West Third street, left this afternoon to spend the week-end visiting relatives at Cloquet.

The Citizens' State bank is open for all banking business from 6 to 8 p. m. Saturdays.

The degree team of West Duluth Tent No. 2, K. O. T. M., will entertain at a dancing party to be given at the Moose hall on April 28.

R. L. Kitch of Proctor is spending Easter vacation visiting friends in Minneapolis.

Mrs. Fred Miller, 318 North Fifty-third avenue west, entertained yesterday afternoon in honor of Mrs. Herbert McKay. The affair was attended by ten guests. Mrs. McKay will leave tomorrow for her home in Cincinnati, Ohio.

HAVE HUNDREDS OF THOUSANDS OF MEN

Russia Will Send Many She Cannot Use to Help France.

Marseilles, April 21.—The coming of Russian troops to the western front has been talked of by military people for two or three months. The reason as now explained is that it is easier for Russia to arm and supply fighting material to Russian troops on the western front than on the eastern.

Russia still has many hundred thousand more men under training than she can use on her fighting lines because the Russian problem continues to be not how to get men, but munitions. The allies can obviously provide complete equipment for Russians more easily in France than by shipping to Russia. Possibly a quarter of a million men will be sent into France this spring.

EMPLOYES BENEFIT BY PROSPERITY

Youngstown, Pa., Steel Concerns Increase Scale 10 Per Cent.

Following the example of the United States Steel corporation, the three leading independent steel companies in the Youngstown district, Pennsylvania, have announced an increase of 10 per cent in wages to take effect after May 1.

This will make the rate of wages of common labor of those companies $243 a day, the highest in the history of the steel industry. This action is denominated as a profit-sharing plan made possible by the war conditions prevailing in the industry. Employes of these companies, with the exception of those paid salaries, will receive each month, 10 per cent of their earnings for the previous month, and that will be continued as long as conditions warrant it.

In addition, the Youngstown Sheet & Tube company will continue its profit-sharing plan, under which its employes were paid 5 per cent of their earnings for 1915. This 5 per cent will be paid positively on the earnings for the first quarter, but the rate for the remainder of the year will depend upon the profits of the company during 1916.

Osborn Diegnan Dead.

Des Moines, Iowa, April 21.—Word reached here today of the death at Canon City, Colo., of Osborn W. Diegnan, well known throughout Iowa as a member of the volunteer crew, who accompanied Richmond P. Hobson, when he engineered the sinking of the collier Merrimac at the mouth of Santiago harbor during the Spanish-American war.

"HONEST AUGUST" CONVICTED.

Carefully Guarded Reputation for Honesty Is Beclouded.

August Anderson, 58, is a ruined man, he thinks, because he has lost a carefully guarded reputation for honesty.

Anderson has been a habitue of West Michigan street saloons for several years and is well known to police. He has never been in trouble, and although many a man has been arrested while he looked on, "Honest August" never has been caught.

Last night Nels E. Laine reported the theft of a watch and chain, value $20. It looked bad for "Honest August" and after a short investigation Patrolmen Seglem and Le Beau brought him to headquarters.

Today Judge F. H. Cutting pronounced August guilty of petit larceny and sentenced him to sixty days at the work farm.

THE THRIFTY HOUSEWIFE'S MARKET BASKET

"Economy, the Poor Man's Mint."—TUPPER. *"A Dime Saved Is a Dime Made."—BENJAMIN FRANKLIN.*

THE PUBLIC MEAT MARKET

6 LAKE AVENUE SOUTH—Near corner Superior Street.

BUY YOUR MEATS HERE!

Read our ads—COMPARE OUR PRICES—Watch our window display—VISIT OUR MARKET—and you be the JUDGE as to "WHERE YOUR DOLLAR GOES THE FARTHEST."

SIRLOIN STEAKS..20c | VEAL STEW...10c | VEAL ROAST Milk veal 15c | POT ROAST—PRIME STEER.....15c

Fancy Veal Breast.....12½c
Fancy Veal Steak.....18c
Western style
Leg of Fall Lamb.....20c
Fall Lamb Roast.....18c
Fall Lamb Chops.....20c
Small Leg SpringLamb 25c
Lamb Roast Very choice 20c

FANCY EASTER HAMS
Hormel's Selected Dairy brand, at only.....20c
This is a very low price for such high grade hams.

MARIGOLD OLEOMARGERINE
The Preferred Butter Substitute, per lb.....25c

37c
Is a Very Low Price Today for
ELGIN BUTTER!

FANCY BABY SPRING LAMB SOLD BY THE QUARTER

EXTRA FANCY FRESH LAID EGGS, doz..... 23c

Spare Ribs, Shoulder.....5c
Little Pig PorkRoast 12½c
Pork Loins—Cut from young pig.....16c
Fresh Spare Ribs, per lb. 12½c
Choice Beef Boiling.....10c
Lamb Stew.....12½c
Boneless Rib Roast—no waste; all meat, 25c-22c

FRESH DRESSED CHICKENS AND DUCKS.
MILWAUKEE-MADE SAUSAGE & RYE BREAD—DILL PICKLES

Look for This Sign on Your Dealer's Window

Armour's STAR HAM

The ham is smoked in the Stockinet Covering. This *keeps in* all the rich juices and all the fine flavor.

Star Ham reaches you in the Stockinet Covering, clean and sweet. As you use it, the Stockinet Covering protects what remains. The last slice will be as moist and rich-flavored as the first.

Buy Armour's Star Bacon—The National Breakfast.

Over $100,000,000 Investment behind Armour's Oval Label

ARMOUR & COMPANY
DULUTH, MINN.
J. C. FISHER, Manager.
Phones:
Melrose 2206; Grand 251.

351

Try These:
"Simon Pure" Leaf Lard
Star Bacon
Devonshire Farm Sausage
Armour's Grape Juice
Veribest Butter
Glendale Oleomargarine (Natural Color)
Silver Cloud Oleomargarine (White)
Over 100 Armour Foods

NOTES OF INTEREST

Nothing but the best meats and poultry enter this market, therefore, we have nothing but the best to offer you. As for price, you could not do better, and neither could we.

STRICTLY FRESH EGGS, doz.....22¢
FANCY CREAMERY BUTTER, lb.....35¢
BACON, by the strip, lb.....15¢

HAM, EXTRA SPECIAL.

Beef Stew, lb.....10c-12½c	Roast Pork, lb.....12½c
Nice, Tender Steak, lb.....17c	Spare Ribs, lb.....12½c
Roast Lamb, lb.....15c	Sauer Kraut, per quart.....8c
Lamb Stew, lb.....12½c	Link Sausage.....10c
Lamb Chops, lb.....20c	Bulk Sausage, lb.....10c
Veal Stew, lb.....12½c	Salt Pork, dry or pickled, lb.12½c
Veal Roast, lb.....12½c-15c	Pot Roast, lb.....14c

We have a fancy lot of fresh killed Chickens, also spring and milk-fed Lamb for your Easter dinner.

DULUTH MEAT SUPPLY CO.
HEADQUARTERS FOR PRIME MEATS
H. P. LEE MGR.—203½ & 205 W. FIRST ST.

It More Than Satisfies— It Makes You Long for More!

If not for any other than its sanitary reasons, machine mixed, dried and packed. Never in contact with workers' hands. It costs no more than the ordinary insanitary macaroni. Beware of imitations—ask for the package with the "RED-D."

THE PFAFFMANN EGG NOODLE CO., Cleveland, Ohio
Branch Office—1230 Lisbon Ave., Milwaukee, Wis.

L. A. PADDOCK CO.

117 EAST SUPERIOR ST.
Phones: Melrose 234, 254; Grand 234, 48.

Everything for Your Easter Table of the Very Finest Quality and at Lowest Prices Consistent With Quality

Home-made Hot Cross Buns, per doz.....20c
Home grown Easter Lilies and a variety of Potted Plants. Strawberries will be extra fancy quality.
Fresh Pineapples, Oranges, Grapefruit, Bananas, Fancy Table Apples.
Fresh tomatoes, cucumbers, radishes, wax beans, asparagus, cauliflower, spinach, parsley, mint, oyster plant, egg plant, celery, green onions, green peppers, new carrots, new beets, new turnips, head and leaf lettuce, mushrooms, etc.
Strictly Fresh Eggs at lowest market prices.
SUGAR CURED HAMS are extra nice. Include one in your order.

GASSER'S

209-211 West Superior St.

Elliot Hams, per lb 20c
Elliot Bacon, per lb 22c

Come and see our eleven big specials in the Grocery Department.

McKenzie & McGhie

GROCERS

301 and 303 East Superior St.

Melrose 778
Zenith 997

EASTER GOOD THINGS

Hormel's Dairy Hams — Mild, sweet and fine flavored, per lb	20c	New Telephone Green Peas, per quart	15c
Strictly Fresh Eggs to go with them, doz	23c	Fresh Mushrooms, per lb	60c
49 lb sack Duluth Imperial Flour	$1.65	Sunkist Oranges, fancy, large size, delicious flavor, per peck	50c
Extra Fine Asparagus, per lb	20c	Tomatoes, solid, ripe, 2 pounds for	25c

New Potatoes, Water Cress, Cucumbers, New Cabbage, Celery, Leaf Lettuce, Head Lettuce, Wax Beans, Green Beans, Fresh Mint, etc.

ZENITH CASH MARKET

13 East Superior Street.

Hams for Easter

Come in and get either a Swift's Premium, Decker's Victor Brand or Hormell's Dairy Brand Ham, average weight 9 lbs., at per lb.....**20c**

Lamb Legs 22c	Best Rib Roast 20c
Mutton Legs 20c	Loin of Pork Roast.....17c
Chickens 22c	Shoulder Pork Roast at .....15c and 12½c
Leg of Veal Roast 20c	Good Bacon, lb.....16c
Shoulder of Veal Roast .....15c and 18c	Sliced Bacon in boxes...32c
Beef Roasts 17c	Strictly Fresh Eggs....23c
	Print Butter 36c

National Meat Market

Louis Chepic, Prop.
412 WEST FIRST ST.
Where quality reigns supreme and price is a secondary consideration.

Special for Saturday

Eggs, strictly fresh from the country, doz.....23c
Pork Loins, lb.....16c
Pork Shoulders, lb.....12½c
Pork Butts, lb.....15c
Bacon, by the strip, lb.....18c
Veal Shoulder, lb.....12½c
Veal Stew, lb.....10c
Pot Roast, lb.....11c-12½c-15c
Rib Roast, the best, lb...15c-17c
Sirloin and Porterhouse Steaks—from prime steers.20c
Leg of Mutton, lb.....20c
Leg of Lamb, lb.....22c
Lamb Stew, best, lb.....12½c

EXTRA SPECIAL
Home made Polish Sausage for Easter

Home cured and smoked Pork Loins, lb 20c
Smoked Spare Ribs, lb.....18c
Home cured Corn Beef, per lb. 10c-15c

Try some of our delicious Ham and fresh Country Eggs for your Easter Sunday breakfast.

John Mann Grocery Co

1002-1004 East Second St.

BANANAS—Jumbo, per doz.....25c
ORANGES—Sunkist, navel, large size, per doz.....40c
Per box, $3.00
GRAPEFRUIT—Large size, 3 for.....25c
Spinach, Cauliflower, Tomatoes, Wax Beans, Radishes, Cucumbers, Celery, Water Cress.
ASPARAGUS—Large bunches, 3 for....25c
POTATOES—White stock, per bu.....95c
RUTABAGAS—Per peck 15c
BUTTER—Baldwin creamery, special, per lb.....38c
EGGS—Fresh from the country, per doz. 23c
LARD—Best bulk, per lb.....14c
HAMS—Special for Saturday, lb. 20c
SPRING CHICKENS—Fancy, per lb.....22c
PORK LOIN—Light loins, lb.....17c
CHEESE—Mild Wisconsin, lb.....20c
PEAS—Special for Saturday, 3 for 25c
CORN—Special for Saturday, 3 for 25c
TOMATOES—Large tins, per can.....10c
Per dozen, $1.10
PEACHES—Sliced, heavy syrup, can.20c
PEARS—Halves, heavy syrup, can.25c
PINEAPPLE—Sliced, large tins, can...20c
SOAP—Bob White, 7 bars for..25c
SOAP—Flake White, 7 bars for..25c
TOILET PAPER—Crepe, 4 rolls for.....25c

LOGAN CO.

Corner 10th Ave. E. and 4th St.

Hams—Extra sweet, juicy hams, lb.....21c
Orange Marmalade, home-made; regularly 15c, special.....10c
Hawaiian Pineapple, 3 cans.....50c
Flour—49 lb. Sack....$1.55
Frank's Milwauke Sausage.
FRESH GREEN VEGETABLES IN ABUNDANCE FOR YOUR EASTER DINNER.

Big, Generous Tins, 25c.

Everywoman is Responsible for Her Husband's Efficiency and Her Children's Health

The digestive machinery rebels against all animal-fats such as lard, suet and cow-butter. A man's efficiency depends upon his digestion. So does a child's health. If their foods be prepared with indigestible fats, energy and vitality are taxed heavily to rid the system of the undigested, fermenting mass.

SAWTAY

100% Pure Butter-of-Nuts
For Baking, Shortening, Frying & Candy-Making

adds materially to the food-value of food. It is not a compound, concoction, mixture or artificially hardened oil, but wholly and solely a pure, refined butter-of-nuts.

White as the driven snow, it is wholly without odor or greasy taste.

Cow-butter digests to 95.8%
SAWTAY digests to 98%

SAWTAY Confections for Children

SAWTAY SPREAD FOR CRACKERS, BUSCUIT OR BREAD

½ cupful of SAWTAY, 1 cupful powdered sugar, white of one egg, 1 teaspoon vanilla extract, cream the SAWTAY and sugar, add white of egg unbeaten and the vanilla, beat together thoroughly, then spread on cracker, ginger snaps, saltines, biscuits or bread.

STUFFED DATES

Cream together 1 cup of confectioner's sugar with 2 tablespoonfuls SAWTAY. Add ¼ teaspoon vanilla and beat until a creamy consistency. Wash dates and cut the entire length, removing stones. Fill cavities with above mixture. Garnish each date with a long slice of candied cherry or a small nut.

SAWTAY FUDGE

2 sq. chocolate
¼ cup Sawtay
2 cups sugar
1 cup milk
pinch salt
1 teaspoonful vanilla

Melt chocolate and SAWTAY carefully. Add sugar, milk and salt. Stir over a low heat until sugar is completely dissolved. Then boil until a drop in cold water forms a soft ball. Remove from fire and set fudge in a pan of cold water. When bottom of pan is cold, beat until creamy. Pour on a buttered pan. Garnish with walnuts. Mark in squares.

SAWTAY is Economical—
Use one-fifth less
and over and over.

SAUTÉ PRODUCTS CORP.
Woolworth Tower, N. Y.

OUR EASTER SPECIAL

Velvet Ice Cream

INDIVIDUAL FORMS.
Eggs Rabbits Chickens Lilies

BRICK WITH EGG IN CENTER.
Nesselrud Pudding Pineapple Frappe Tutti Frutti
New York Tango Macaroon

ORDER YOUR ICE CREAM EARLY.

BRIDGEMAN-RUSSELL CO.

Melrose 3000—PHONES—Grand 352.

THE THRIFTY HOUSEWIFE'S MARKET BASKET

"Economy, the Poor Man's Mint."—TUPPER. *"A Dime Saved Is a Dime Made."—BENJAMIN FRANKLIN.*

Duluth Marine Supply Co.

Foot of Fifth Avenue West

Both Phones 780

WE CLOSE AT 5 P. M., SATURDAYS. ORDERS FOR DELIVERY RECEIVED UNTIL 3 P. M.

Countless economies in Easter delicacies, you will find our assortment of fresh green vegetables, equal in variety to that of Chicago, Boston or New York. Little delicacies at little prices, to make your Easter dinner attractive.

We mention only a few of the thirty varieties in—

Green Vegetables and Fruits

Ripe Tomatoes, 2 lbs.....25¢
Green Peas, 2 quart.....25¢
Wax Beans, per qt.....15¢
Green Beans, per qt.....15¢
Asparagus, 3 bunches.....25¢
White Squash, each.....10¢
Duluth Leaf Lettuce, 3 for.10¢
Radishes, per bunch.....5¢
Green Onions, 3 bunches....5¢
6 lbs. Sweet Potatoes.....25¢
6 lbs. Parsnips .....10¢
96 Grapefruit, per doz.....50¢
46 Grapefruit, per doz.....90¢
10 lbs. Russett Apples.....40¢
Baldwin Apples, per bbl..$3.50
Jonathan Apples, per lb.....6¢
Winesap Apples, per lb.....5¢
Florida Oranges, per doz...25¢
Large Navel Oranges—
Per ½ case.....$1.40
Per doz. .....40¢
Small Navel Oranges—
Per ½ box.....$1.75
Per doz. .....20¢-25¢
Extra large Lemons, doz..20¢

SPECIAL EXPRESS SHIPMENT STRAWBERRIES.

Sugar will be higher. For Saturday "only" we offer 25-lb. sacks Sugar at.....$1.95 100-lb. sacks at..$7.85
Ada's Best Flour, First Patent, equal to any flour on the American market, for delivery Monday, 49-lb. sacks....$1.55
98-lb. sacks $3.10
Carload of Extra Fine Potatoes, 60 lbs. to the bushel, bu..$1.00
In 5-bushel lots, per bu.....90¢
Seed Potatoes, small size, per bu.....75¢

On Our Bargain Table for Saturday

No. 2 cans Pineapple, 2 cans.....25¢
No. 3 cans Pineapple, per can 15c; 6 cans.....88¢
Peaches, whole or sliced, per can 15c; 6 cans.....88¢
We have to offer very special value in sifted peas; regular $1.25 value; per doz.....90¢
Extra Standard Corn, per doz.....90¢
No. 2 cans full Standard Tomatoes, 3 cans 25c; per doz....$1.00
Snider's or Van Camps No. 2 cans Beans in Tomato sauce, 2 cans for .....25¢
Large cans Baked Beans in Tomato sauce, exceptional value, per can .....10¢
Best Quality Shelled Walnuts, per lb.....38¢
Lakeside Extra Sifted Little Gem Peas, the best packed, per can, 15c; 6 cans.....85¢
Maine Sweet Corn, 2 cans, 25c; 6 cans.....75¢
SAWTAY works marvels in satisfactory and economical cooking—all frugal housekeepers use it.
ARCO Blend Coffee, steel cut or whole, is a blend of the best grades of coffee. It will please you. Place a trial order in 1lb. cans, per lb.....38¢
For the Easter breakfast nothing can be more appropriate than Armour's Ham's—the sweet, juicy kind; the reason—"They're wrapped in the famous Stockinet coverings."

Ryan & Russell

330 WEST FIRST STREET.
Grand 1020—Melrose 1060.

IT WILL PAY YOU TO SEND YOUR GROCERY ORDERS TO US!

The low cost to you; the high quality maintained; our prompt delivery system will endear this store to you.

We treat phone orders just the same as though you were here in person. Just a trial order will convince you of the truth of our statements.

START TOMORROW!

Park Point deliveries Wednesdays and Saturdays. Lakeside deliveries Tuesdays and Fridays.

JOHN E. ROOS

GROCER
508 West Third Street.

Just received a fancy lot of fresh table Dairy Butter in jars, lb.34c
Fancy Potatoes, per bu.....$1.05
49-lb. sack Flour.....$1.55
Small Pork Loins, per lb.....17c
Navel Oranges, per doz.....20c
3 cans Corn, Peas, Tomatoes....25c

Be Sure and Give Me Your Easter Order and Save Money

5 Per Cent Discount on Orders of $10.00 or Over.
Melrose 4709—Grand 187.

Melrose 78 Grand 78

PURE ARTIFICIAL ICE MADE OF CITY WATER!

DULUTH **ICE** COMPANY

WHOLESALE AND RETAIL
James Hart, President.
Office—4 EAST FIRST STREET

INTRODUCTORY OFFER

READ VERY CAREFULLY

Use the Coupon and get this handy

RECIPE FILE BOX FREE!

THE BOX IS FOUR TIMES THE SIZE OF THIS CUT

This file is something that should be in every modern kitchen. It contains 20 index cards and plenty of blank cards on which to paste or write your recipes, and will hold hundreds of them. When you get one of these files, cut out your favorite recipes from the various cook books, that have accumulated, and from papers, magazines, etc., paste or write them on the blank cards and file away under their proper headings. With your recipes kept in this file you can find any recipe quickly when you want it. Its daily use will save time and annoyance and make cooking a real pleasure. It is really worth your while to try **Cream-O-Cereal** in order to get this recipe file free. It is no cheap affair and we have already distributed thousands of them throughout the country during the past season. To duplicate it in any of the retail stores you would have to pay at least 25c, and it serves the purpose just as well as the more expensive ones you see advertised in women's magazines at $1.00 or more.

We feel so confident that Cream-O-Cereal will please you that we make this exceptional offer to induce you to try your first package. A package of 28 ounces costs but 15c and contains from 40 to 50 servings. Most grocers can supply you now. If yours cannot he can get it in a hurry.

☛Be sure and use this coupon yourself and remind your friends to use theirs.

"RECIPE INDEX FILE"

FREE-COUPON

PRESENT THIS COUPON TO ANY GROCER BUY ONE PACKAGE OF

CREAM-O-CEREAL
BREAKFAST FOOD
AND HE WILL GIVE YOU ONE RECIPE INDEX FILE BOX FREE

CREAM-O-CEREAL CO.

"The Proof of the Food Is in the Eating"

HOME GROWN FLOWERS and PLANTS

SPECIAL FOR EASTER

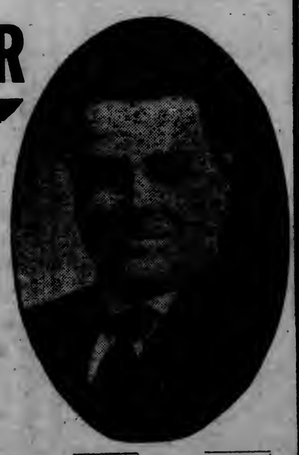

SATURDAY AND SUNDAY

CARNATIONS $1

PER DOZEN.....

ROSES $1, $2, $3 & $4 Doz.

EASTER LILY PLANTS $1 Each

The Only Grower of Plants and Cut Flowers in Duluth

J. J. LeBORIOUS

921 EAST THIRD STREET

FOR EASTER

Nothing More Suitable Than

A DAKOTA'S PRIDE HAM

Buy It Whole—Phone Your Marketman

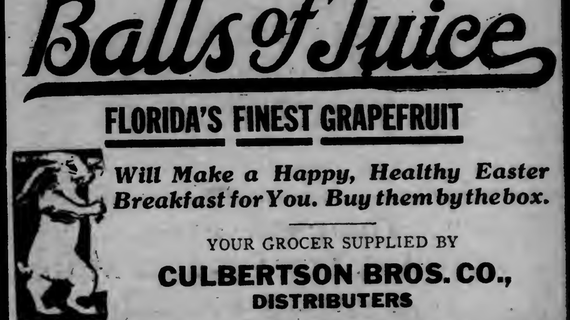

Balls of Juice

FLORIDA'S FINEST GRAPEFRUIT

Will Make a Happy, Healthy Easter Breakfast for You. Buy them by the box.

YOUR GROCER SUPPLIED BY

CULBERTSON BROS. CO.,
DISTRIBUTERS

Says Mother's Son

"My dog, Duke, is the smartest dog in our block.

"This morning when I was eating my *Cream of Barley* he jumped up and tried to eat out of my dish.

"He knows *Cream of Barley* is awfully good—but I know it, too, and so he didn't get any."

Cream of Barley

(At Your Grocers)

THE THRIFTY HOUSEWIFE'S MARKET BASKET

"Economy, the Poor Man's Mint."—TUPPER. *"A Dime Saved Is a Dime Made."—BENJAMIN FRANKLIN.*

THOUSANDS —OF— **Beautiful Flowers** FOR EASTER

FRESH AND FRAGRANT
A Gorgeous Display of
EASTER
LILIES

Extra fancy Sweet Peas and endless variety of Blooming Potted Plants.
Our regular low prices will prevail.
Express and telephone orders given prompt attention.

The Alpha Florist
131 West Superior Street.
Melrose 1356-1376; Grand 1626.
BURPEE'S SEEDS AT RIGHT PRICES.

We Don't Known Why We Do It, But We Do—

Really and truly we don't need the money, and, confidentially, we are not overstocked. We just cannot help making things low. Look at our front window—you'll see things that you wish for. Enter.

EXTRA SPECIAL FOR SATURDAY
Corn, reg. 2 for 25c, can.....10c
3 cans Milk for.....25c
Eggs, 1 dozen.....22c
Coffee, 30c kind, per lb.....20c

Third Avenue West and Second Street Grocery
Clifford Company, Prop.
Mel. 472-L—Phones—959-A Gr.

B. G. JOHNSON,
Grocer Since 1907.
801 EAST SECOND STREET.
Grand 12—Melrose 2661.
SPECIALS FOR SATURDAY:
Fresh Eggs, doz.....23¢
Easter Egg Dyes, pkg.....5¢
Fancy White Potatoes, pk..25¢
Lard, lb.....14¢
7 bars Ben Hur Soap.....25¢
Fresh fruits and green vegetables in abundance for your Easter Sunday dinner. Our delivery service can be depended on.

EASTER DELICACIES IN MEATS AT THE LOWEST PRICES.

Fresh Killed Chickens	25c
Veal Roast	18c, 15c
Veal Chops	15c
Veal Stew	10c
Pork Roast	15c
Spare Ribs	12½c
Pot Roast	15c
Lean Beef Boiling	10c
Hams, half or whole	20c
Picnic Hams	14c
Porterhouse and Sirloin Steak	20c
Potato Sausage, 3 links	25c
Cream Sausage made from selected pork, lb	20c

MORK & NELSON
1902 WEST SUPERIOR ST.
Both Phones.

7th AVE. MARKET
FOR THE EASTER FEAST
Order Swift's Premium Hams and Bacon; also nice line fresh meats always on hand.
GEORGE WIRTH, Prop.

NET WEIGHT 4 OZ.
Nu-Jell
A SURPRISINGLY DELIGHTFUL DESSERT
STRAWBERRY
PURE FRUIT FLAVOR ARTIFICIALLY COLORED
MANUFACTURED BY
GOWAN-LENNING-BROWN CO.
DULUTH, MINN.

IT'S DELICIOUS—TRY IT!
Your Choice of Flavors
Strawberry Cherry Mint Peach
Raspberry Lemon Chocolate Orange
AT ALL GROCERS

Housefurnishing Specials at Kelley's

Wash Boilers

No. 8 size Wash Boilers, with stationary handles and not drop handles, like shown in cut; copper bottom, one-piece cover; a good boiler at $2.00—Saturday Special..... $1.39

Door Mats
These mats are the 16 by 26-inch size and are the good grade of cocoa mats; one of these mats will keep dirty shoes from tracking so much dirt into the house—Saturday Special..... 79c

Sink Brushes

These Sink Brushes come with long handles and are very useful for cleaning sinks, bathtubs, etc.,—Saturday Special.... 19c

Radiator Brushes
These have 24-inch handles, the brush is 9 inches in length; a very handy and useful house-cleaning brush. Selling reg. at 35c—Saturday Special.... 21c

Seeds! Seeds!
You will find at Kelley's one of the largest stocks of vegetable, flower and lawn seeds in the city. All our seeds are the Northrup King—northern grown seeds, and are particularly recommended for our northern climate; per pkg.—
5c and 10c

PYREX
"Pyrex" is the new glassware used for baking. Pyrex is acknowledged by all the cooking experts to be the ideal ware for baking. Food cooked in Pyrex looks better, tastes better, and is more healthful than if prepared in other utensils. Every alert housewife and those who strive to make tasty foods in a sanitary way will welcome this new durable glass for baking.

"Pyrex" Bread Pans
75c
Size 8½x4½ inches.

"Pyrex" Casserole
2-quart size.....$1.75
1½-quart size.....$1.65

"Pyrex" Pie Plates
8-inch size.....65c
8½-inch size.....75c

Kelley HARDWARE CO.
118 & 120 WEST SUPERIOR ST. DULUTH, MINN.

Independent Meat Co.
32 WEST FIRST ST.
New Phone, Grand 1758.

Specials for Easter

Fresh Pork Roast, lb	12½¢
Fresh Spare Ribs, lb	12½¢
Sauer Kraut, per quart	8¢
Beef Boiling, lb	10¢
Beef Roast, lb	14¢
Rib Roast, lb	16¢
Sweet Milk-fed Veal.	
Fresh, small Veal Fronts, lb	10¢
Mutton Shoulders, lb	12½¢

We have a nice line of Easter Bacon and Hams at the lowest prices.
Eggs and Butter.

The finest line of fresh dressed Springs and Hens, dressed Ducks and all kinds of Sausage.
CHAS. LINDAHL, Mngr.

GRAND UNION TEA CO.
Twenty-six years in Duluth. Oldest tea and coffee dealers in town. "Where quality first means something."
Patronize the Ladies of the Unitarian church who have a food sale at our store on Saturday.
GRAND UNION TEA CO.
214 West First Street.

George A. Gray Co
THE STORE FOR SERVICE.
113-115-117-119 West Superior St., Duluth, Minn.

Splendid Housefurnishing Bargains in the Basement Store Tomorrow.

Tumblers
Thin plain glass Water Tumblers. Special price, each..... 4c

Cups and Saucers
White Semi-porcelain Cups and Saucers. Price for Cup and Saucer... 10c

Gem Pans
Popover or Gem Pans, 6 cup small or large size 10c

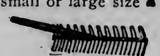

Garden Tools
Lawn and Garden Rakes, Hoes, Spades and Spading Forks, from
25c to $1.00

Mop and Polish
Magic Mops and Bottle Polish, both for.....
35 cents

Thermos Bottles and Extra Fillers

½ pint bottles at..... $1.25
1 pint bottles at..... $1.50
1 quart bottles at..... $2.50

Carpet Beaters
Copper Wire Carpet Beaters, special price tomorrow at..... 8c

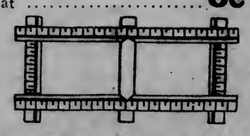

Lace Curtain Stretchers

No. 20, special price	65c
No. 88, special price	85c
No. 3, special price	$1.25
No. 44, special price	$1.45
No. 7, special price	$1.95

Special Prices Brooms
A good Broom for..... 25c
A fine parlor Broom for..... 35c

Buy a Whole Ham for Easter

"Swift's Premium" Ham or Bacon

Sunday, April 16
Easter Flower Show
Drop in and see our display
Both phones—Old 77; New 138
LESTER PARK GREENHOUSE
William Jaap

BUILDERS ACTIVE DURING APRIL

Present Month Expected to Rank Third in Duluth's History.

April promises to rank as Duluth's third best building month, according to figures already available in the office of Building Inspector Kielley.

Up to the close of business last night the total cost of building construction authorized since April 1 had risen to $565,000, and with ten days remaining, it is believed that the $700,000 mark will be reached before the month is gone.

The record month in the city's history was August, 1910, when the United States Steel company took out a $10,000,000 permit for the construction of the steel plant, while the second best month was in the spring of 1911, when the D., M. & N. took out a permit for its $2,000,000 concrete dock in the West end.

Plans for the boys' Y. M. C. A., the Hugo Manufacturing company's plant, and the garage at Fourth avenue east are now being examined and permits for the construction of these buildings, to cost approximately $100,000, will be issued before May 1, it was announced this morning.

From Jan. 1 of this year to 6 o'clock last evening, the cost of construction work authorized totaled $1,074,060, as compared with $679,105 for the entire first four months of last year.

SUPERIOR

"Raise" for Policemen.

Policemen of Superior will get an average raise of $5 a month, according to action taken this morning at the meeting of the city commissioners. The present maximum wage now being paid patrolmen is $85 per month. This maximum was raised to $90. Every man of the Superior force is affected by the change. The raise will be effective for the month of May.

McKinnon Reappointed.

Edward McKinnon, present member of the Wisconsin grain and warehouse commission, was reappointed for a term of three years. The announcement of the appointment by Governor Philipp was made this morning.

MUCH OF 1915 APPLE CROP IS NOT SOLD

Washington, April 21.—Much of the 1915 apple crop has not been sold, said a statement issued today by the department of agriculture, which also declared the condition of the apple market was giving growers and dealers grave concern. Thirty per cent of the apples put in cold storage by December, 1915, it said, are still waiting to be consumed.

A backward spring alone, the department explained, can start a free movement of the remainder of the crop.

RED RIVER VALLEY RAIN HAS CEASED

Crookston, Minn., April 21.—(Special to The Herald.)—The drizzling rain ceased during the night. Snow fell five miles east of here but none fell in the Red river valley counties. There is a good drying wind today and if it continues there will be some seeding Monday.

Wilton, on the Cass Lake line, reports three inches of snow during the night in the timber country between there and Bemidji.

LUMBERMAN BUYS BAUDETTE BONDS

Baudette, Minn., April 21.—(Special to The Herald.)—E. A. Engler, president of the Engler Lumber company, bought the school bonds this week from the district. The bonds are worth $40,000.

Cloquet Man Buried.

Cloquet, Minn., April 21.—(Special to The Herald.)—The funeral of Max Bruner was held this afternoon from the church of Our Lady of the Sacred Heart and interment made in the Calvary cemetery. Max Brunner has been a resident of Cloquet for the past eighteen years having been a millwright in the mills until two years ago.

Aids Digestion
Refreshes the Mind
Nourishes the Body
Makes a Hearty Lunch

ALWAYS SATISFIES

GET A STEIN OF—
"GOOD OLD REX"
—OR HAVE A CASE SENT HOME

DULUTH BREWING & MALTING CO.

OPERATORS ARE BULLISH

Higher Prices Predicted for Wheat—Seeding Operations Retarded.

Today being Good Friday there were no sessions of the Duluth board of trade or of the Boston and New York stock exchanges.

Local grain men are looking forward to an active market tomorrow, with a generally higher range of prices in wheat and oats. Considerable concern is expressed regarding the effect of the general rains over the Northwest during the last few days in retarding plowing and seeding. Fears are entertained that the preparation of the soil will be further retarded and that the area sown to wheat will be materially curtailed. Reports have been received by Duluth operators from some sections of the Red river valley, North Dakota, placing the reduction in wheat acreage at as high as 50 per cent.

In consequence of this information coming out together with discouraging news from wide areas of the winter wheat territory, it is believed in some quarters that wheat prices will be advanced 10 points on the present market movement.

Good Copper Outlook.

Brokers are optimistic regarding the outlook in mining stocks on the Boston and New York exchanges. In consequence of the high prices prevailing for copper metal, it is conceded that the earnings of the companies are enormous, and that the effect is likely to be still further reflected in quotations of the leading stocks.

Corn and Wheat Bulletin.

For the twenty-four hours ending at 8 a. m., Friday, April 21:

STATIONS—	State of weather	Temperature High	Low	*Precipitation
†La Crosse	Raining	53	44	.02
Minneapolis	Snowing	38	34	.24
Alexandria	Cloudy	38	32	.12
Campbell	Cloudy	40	30	.32
Detroit	Snowing	38	30	.14
†Duluth	Snowing	34	32	.84
Montevideo	Cloudy	42	34	.22
†Moorhead	Raining	40	40	1.04
New Ulm	Snowing	46	32	.20
Park Rapids	Cloudy	36	32	.18
Rochester	Raining	52	46	.06
†St. Paul	Snowing	50	32	.14
Winnebago	Snowing	50	32	.12
Worthington	Cloudy	42	30	.20
†Aberdeen	Cloudy	42	34	.52
†Huron	Clear	42	34	.08
Milbank	Clear	40	32	.02
†Mitchell				.16
†Pierre	Clear	48	34	.08
†Rapid City	Clear		34	0
Redfield		42	32	.10
Sioux Falls		44	30	.06
†Watertown				.16
†Yankton				.04
†Amenia				.28
†Bismarck	Cloudy	50	28	.04
†Bottineau				.04
†Bunbaville				.16
†Devils Lake	Pt. Cloudy	48	32	0
†Dickinson		34	16	.48
†Fessenden				.16
†Hankton				.0
†Grand Forks		42	32	.28
Jamestown		44	30	.04
Langdon				.84
†Harlowton				.16
Lisbon		44	34	0
Minot		50	28	0
†Napoleon				0
†Pembina				.04
†Wahpeton	Cloudy	54	34	0
†Williston	Cloudy	50	30	0
Bozeman	Clear	58	32	0
†Havre	Clear	54	34	0
Lewistown		58	34	0
†Miles City	Clear	58	38	0
Wibaux	Clear	48	30	0
†Minnedosa	Pt. Cloudy	50	32	0
†Winnipeg		54		0
†Battleford		52	38	0
†Prince Albert	Clear	52	28	0
†Qu'Appelle	Cloudy	58	28	0
Swift Current	Clear	56	28	0
†Edmonton	Pt. Cloudy	54	32	0

*—Inches and hundredths. †—Highest yesterday, lowest last night. ‡—Not included in the averages.

NOTE—The average highest and lowest temperatures are made up at each center from the actual number of reports received, and the average precipitations from the number of stations reporting 0.10 or more.

General summary, received from Chicago: Excessive rains over Kentucky and middle and lower Ohio valley. Twenty stations exceeding one inch, most less to the north and west to include extreme Northeast Oklahoma and eastern portion of Nebraska and Kansas. Frost in Kansas and rather cool in middle states but not unseasonable. H. W. RICHARDSON, Local Forecaster.

Chicago Livestock.

Chicago, April 21.—Supplies of hogs today including 8,000 left over unsold from last night, were more than buyers had need of. Cattle were scarce. Demand for sheep and lambs was only fair.

Hogs—Receipts, 18,000; slow, 5 to 10c under yesterday's average; bulk, $9.65@9.65; light, $9.15@9.70; mixed, $9.30@9.70; heavy, $9.15@9.75; rough, $9.15@9.30; pigs, $7.25@8.90.

Cattle—Receipts, 1,000; steady; native beef steers, $7.85@10.00; western steers $7.75@8.65; stockers and feeders, $5.85@8.50; cows and heifers, $4.00@9.20; calves, $7.00@10.00.

Sheep—Receipts, 7,000; steady; wethers, $6.85@9.10; lambs, $7.60@11.65.

Midway Horse Market.

Minnesota Transfer, St. Paul, Minn., April 21.—Barrett & Zimmerman report: Shipments of mules and farm stuff to Rothsay, Rock Creek and Osseo, Minn., and Goodman, Wis., and deliveries to local contractors make up the day's clearance. Demand remains fairly good in farm, draft and general purpose classes. Receipts about seventy-five head. Values show little change:

Drafters, extra	$160@215
Drafters, choice	140@160
Drafters, common to good	125@145
Farm mares and horses, extra	150@210
Farm mares and horses, choice	140@155
Farm horses, common to good	125@140
Drivers and saddlers	130@185
Delivery horses	135@195
Mules, according to size	135@210

South St. Paul Livestock.

South St. Paul, Minn., April 21.—Hogs receipts, 5,500; 5 to 10c lower; range, $9.15@9.40; bulk, $9.30@9.35.

Cattle—Receipts, 1,300; killers steady; steers, $5.00@9.00; cows and heifers, $5.00@7.75; calves, 50c higher, $4.50@9.50; stockers and feeders strong, $4.75@8.00.

Sheep—Receipts, 25; steady; lambs, $5.50@10.75; wethers, $5.00@8.50; ewes $2.50@8.00.

THE PRODUCE MARKETS.

Duluth.

GRAPE FRUIT—	64	80	96-126
Fcy. Grape Fruit	$4.00	$4.00	$3.35
Cuban Grape Fruit	3.75	3.75	3.35
MISCELLANEOUS FRUIT—			
Strawberries, Louisiana, 24 pint, cases			3.50
Pineapples, 36s, crate			6.50
CRANBERRIES—			
Cranberries, Jerseys, per box			4.00
Cranberries, Evaporated, 36 pkgs, carton			2.75
ORANGES—			
Ex. Fcy.	80s 96-100	126	150 176 200-250
Navels	$2.85 $3.10	$3.50	$3.85 $4.25 $4.50
Ex. Ch.			
Navels	2.60 2.85	3.25	3.60 4.00 4.25
Ex. Fcy. Bloods ½ boxes, medium size, $2.25; small			2.00
Cut 288s, 75c; 324s			1.25
LEMONS—		270s	300s 360s
Ex. Fcy. California, box			$4.75 $4.50
Ex. Choice California, box		$4.25	4.25 4.00
Limes, Fancy, box			1.25
BANANAS—			
Bananas, Fancy Limas, lb			.04½

BOX APPLES—	Ex. Fcy.	Fcy.
Jonathan, discount 72-100's, 35c per box	$2.25	
Roman Beauty	1.85	$1.80
Delicious	2.50	
Stitzenberg	2.35	
Winesaps	2.25	2.00

BARREL APPLES—	Brand	Grade—
	Circle F. Fancy.	Choice.
N. Y. Baldwin	$3.75	$3.25
Mo. Ben Davis	3.85 3.25	2.75

GREEN VEGETABLES—	
Asparagus, Red Rib, crate	2.75
Asparagus, Section lmp., crate	2.25
Beans, Green, lb., 20c; hamper	6.00
Beans, Chi. Wax, lb., 20c; hamper	6.50
Beets, bbl. stock, doz	.75
Carrots, bbl. stock, doz	.75
Cucumbers, Hothouse, Extra Fancy, doz	$1.75
Fcy., doz	1.50
Chives, box	.75
Endive, bbl	4.75
Egg Plant, lb., 12c; crate	4.00
Lettuce Leaf, Chicago, case, 40c; 3 doz. box	1.15
Green Onions, doz., 25c; box	1.50
Head Lettuce, Ls., doz., 1.00; lb	3.00
Head Lettuce, hamper	3.00
Mint, doz	.50
Mushrooms, lb	.65
Oyster Plant, doz	.80
Parsley, Hothouse, doz, 40c; Southern, doz	.75
Peppers, Fla., bskt., 50c; crate	2.75
Radishes, Large Round, per doz	.45
Radishes, Hothouse, doz	.75
Radishes, Long, doz., 35c; hamper	1.50
Rhubarb, California, box, 2.25; lb	.06
Shallots, doz	.45
Spinach, bbl	2.00
Water Cress, doz	.45
Turnips, doz	.50
TOMATOES—	
Tomatoes, Fla., 6 bskt., crate	3.50
Tomatoes, Fla., bskt	.95
Tomatoes, Hothouse, carton	1.50
CELERY—	
Florida Celery, Extra Jumbo, doz	1.25
Florida Celery, Jumbo, doz	1.00
Florida Celery, Untrl., 4 doz. crates, crate	3.25
Florida Celery, Untrl., 3 doz. crates, crate	3.00
Florida Celery, Untrl., 2½ and 6 doz. crates, crate	2.75
California Celery, White, doz	.40
California Celery, Carton, doz	.90
WASHED VEGETABLES—	
Washed Parsnips, per bskt	1.10
Washed Beets, per bskt	1.20
Washed Carrots, per bskt	1.40
ONION SETS—Seed Stock:	
Fancy Yellow, bu	2.50
Fancy Red, bu	2.75
Fancy White, bu	3.25
SEED POTATOES—	
Fancy Early Rose, bu	1.15
Fancy Varieties, bu	1.25
Red River Ohio, Burbank, Russets, Carmen, Rural, King	.75
VEGETABLES—	
Carrots, Minn., cwt	2.25
Beets, Minn., cwt	2.00
Cabbage, Minn., cwt	1.00
Dogs, Minn., cwt	0
Lima Beans, California, lb	.06½
Garlic, lb	.20
Horseradish, Extra Fcy., lb., 11c; bbl	8.00
Horseradish, lb., 10c; bbl	6.50
Horseradish, 8 oz. bottle, per doz	.90
Horseradish, ½ gal. Jars, each	.50
Navy Beans, Fancy, H. P., Michigan, bu	4.25
Parsnips, cwt	1.35
ONIONS—	
Onions, Minn., Red, cwt	3.00
Spanish Onions, crate	2.50
Onions, White, Curmer crate	2.50
Onions, Yellow Texas, new, crate	1.90
CABBAGE—	
Minn. Cabbage, Fancy Bulk, cwt	2.25
New Cabbage, La., per crate	3.50
New Cabbage, California, crate	2.50
POTATOES—	
Fancy Potatoes, Burbank, bu	.95
Sweet Potatoes, hamper	2.00
New Potatoes, hamper, $3.75; bbl	2.25

CHEESE—	
Block Swiss, lb	.26 .28
Brick, half case, lb	.20 .21
Twins, Wisconsin, lb	.20 .21
Twins, New York State, lb	.21 .21
Young Americas, lb	.21
BUTTER—	
Jars, lb	.37
Prints, lb	.36
Tub, lb	.35
First creamery, lb	.33
Process, lb	.29 .30
Dairy, lb	.23 .25
MEATS—	
Beef, native steers, lb	13½ .14
Beef, western steers, lb	.13
Cows, butchers, lb	11½ .12
Camp cows, per lb	.10
Mutton, per lb	.14
Pork loins, per lb	16½
Lamb, per lb	.17 .18
Pork shoulders, per lb	12½ .13
Veal, per lb	11½ .14
LIVE POULTRY—	
Springs, lb	.20
Fowls, heavy, lb	.20
Fowls, light, lb	.16
Geese, lb	.16
Ducks, lb	.16
DRESSED POULTRY—	
Spring	.21
Fowls, light	.17
Fowls, heavy	.21
Turkeys, lb	.25
Ducks, lb	.18
Geese, lb	.18
FROZEN POULTRY—	
Broilers	.25
Friers	.20
Roasters	.20
Fowls, light	.18
Fowls, medium	.19
Fowls, heavy	.20
Turkeys	.18
EGGS—	
Fresh eggs, doz	.22 .23

HAY—	Timothy, per ton	Clover mixed, per ton	Clover, per ton
No. 1	$15.00@16.00	$13.00@14.00	
No. 2	13.00@14.00	10.00@11.00	
No. 3	10.00@11.00		
No. 1 mixed timothy, per ton	14.00@15.00		
No. 2 mixed timothy, per ton	10.00@11.00		
No. 3 mixed timothy, per ton	10.00@12.00		
No. 1 prairie, per ton	13.00@14.00		
No. 2 prairie, per ton	12.00@13.00		
No. 3 prairie, per ton	9.00@10.00		
No. 1 midland, per ton	9.00@10.00		
No. 2 midland, per ton	6.00@ 7.00		
Packing hay, per ton	6.50@ 6.00		
Rye straw, per ton	6.00@ 6.50		
Oat straw, per ton	5.50@ 6.00		

RAW FURS.

	Large.	Medium.	Small.
Bear	$16.00	$12.00	$10.00
Bear, cub	7.50	6.00	5.00
Beaver	10.00	6.50	3.50
Badger	2.50	1.75	1.25
Civet cat	40	.30	.25
Fisher	25.00	20.00	15.00
Fox, silver	500.00	350.00	200.00
Fox, cross	25.00	20.00	15.00
Fox, gray	2.25	1.75	1.25
Fox, red	9.00	7.50	6.00
Lynx	12.50	9.00	6.50
Mink, dark	4.00	3.00	2.25
Mink, brown	3.25	2.50	1.75
Mink, pale	2.75	2.00	1.50
Otter, dark	12.00	9.00	7.00
Otter, brown	10.00	7.50	6.00
Raccoon	4.00	2.75	1.75
Skunk, black	4.00	....	3.00
Skunk, short striped	3.25	....	2.25
Skunk, striped	2.50	....	1.75
Weasel	.75	.45	.25

Muskrats—Wisconsin and similar: Large spring, 50c; large winter, 42c; large fall, 30c; Minnesota and similar, large winter, 35c; large fall, 25c; small, damaged and kits at proportionate value.

Chicago.

Chicago, April 21.—Butter, unsettled; receipts, 5,816 tubs; creamery extras, 33½@34c; extra firsts, 33@32½c; firsts 32@32½c; seconds, 30@31c.

Cheese—Steady; daisies, 16¼@16½c; twins, 15¾@16c; Americas, 16@16¼c; long horns, 16@16¼c.

Eggs—Receipts, 26,316 cases; unchanged.

Potatoes—Higher; receipts 30 cars; Michigan, Wisconsin, Minnesota and Dakota white, 70@88c; Minnesota and Dakota Ohio, 75@83c.

Poultry—Alive, lower; fowls, 17c; springs, 20c.

New York.

New York, April 21.—Butter—Firm; receipts, 6,022; creamery extras, 92 score, 35½c; creamery, higher scoring, 36@36½c; firsts, 34½@35c; seconds, 33¼@34c.

Eggs—Steady; receipts, 15,362; fresh gathered extras, 23¼@24c regular packed, firsts, 20¾@22c; seconds, 19¾@20¾c; nearby hennery white, fine to fancy, 24@24½c; nearby hennery, browns, 23½@24c.

Cheese—Irregular; receipts, 3,450; state, whole milk, flats held specials, 18½@18¾c; fresh specials, 16¾@17c; do average run, 16¼@16½c; Wisconsin, whole milk, fancy twins, held, 18@18¼c.

HIDES, PELTS, WOOL, ETC.

No. 1 green salted cows and steers, all weights	.16½
No. 1 green salted bulls	.13½
Green salted and branded hides, flat	.14
No. 1 green salted veal calf	.20
No. 1 green salted long-haired kips, 8 to 25 lbs	.16½
No. 1 green salted kip, 15 to 25 lbs	.15
Green salted deacons, each	1.15
Green salted horse hides, each	1.50 4.00
Dry Hides—	
Territory butchers, over 15 lbs	.24 .28
Murrain and fallen, over 15 lbs	.16 .20
Calf, over 6 lbs	.24 .28
Dry salted hides, all weights	.17 .20
Horse and mule hides	1.50 5.00
Tallow and Grease—	
No. 1 tallow	.07 .08
No. 2 tallow	.06 .07
Unwashed, ¼ blood	.28 .30
Unwashed, medium, ⅜ blood	.25 .28
Unwashed, coarse, ½ blood	.22 .25
Unwashed, low, ⅝ blood	.20 .22

Minnesota, Dakota, Wisconsin and Iowa.

Rioting at Cleveland.

Cleveland, Ohio, April 21.—Incipient rioting at the plant of the Cleveland Hardware company caused police reserves to make two trips to the scene today, following a strike of 400 employes including fifty girls, who seek higher wages.

British Cruiser Off Galveston.

Galveston, Tex., April 21.—A British cruiser of the Essex type was off the Galveston bar for a short time this morning. The cruiser came up from the southwest, remained off the harbor entrance about an hour and disappeared toward the southeast. She did not communicate with the shore.

Neutrals in Sympathy.

Buenos Aires, April 21.—In commenting on the American note to Germany, La Nacion says that the United States in taking up the defense of all neutrals places itself in a position with which neutrals are in extreme sympathy.

TOO LATE TO CLASSIFY

One Cent a Word Each Insertion. No Advertisement Less Than 15 Cents.

A WAVY HAIR SWITCH for a pretty Easter head-dress. To be properly coiffed it requires more hair than Nature has endowed most women with. To the woman who would be stylish, a switch is not a luxury, it's an absolute necessity. Miss Horrigan, Oak Hall bldg.

PROMPT SERVICE—You'll like the efficient service at Miss Horrigan's Hair Shop; come tomorrow; hairdressing, shampooing, children's hair cutting, scalp treatment, hair waving, manicuring, facial massage, hair staining, hair bleaching.

LET MISS HORRIGAN make up your combings into nice braids, transformations, puffs, etc.; the workmanship is the best and prices reasonable; mail orders solicited; hair goods remodeled and redressed.

LET US show you something really fine in perfumes; exquisite, delicate odors that denote taste and refinement. Only perfumes of quality and excellency are sold at Miss Horrigan's, Oak Hall bldg.

FOR RENT—May 1, one 6-room flat; all modern conveniences, heat included; janitor service. Inquire 128 W. 4th st.; Mel. 4787; Grand 1468.

WANTED—Girl for general housework; no washing. 1320 E. 2nd st.

MARRIAGE LICENSES.

Charles Stone and Helen Wheeler.

WEDDING PICTURES are a specialty with Christensen. 25 W. Superior st.

Wedding Announcements—Engraved or printed. Consolidated Stamp and Printing Co., 14 Fourth avenue west.

14, 18 AND 22K SOLID GOLD WEDding and engagement rings made and mounted to order at Henricksen's, 333 West Superior street.

Engraved and printed birth announcements. Consolidated Stamp & Print. Co.

MONUMENTS.

LARGEST STOCK OF HIGH-GRADE monuments in the Northwest; call and inspect before buying elsewhere. P. N. Peterson Granite Co., 230 E. Sup.

MONUMENTS to order direct from factories. You save 20 per cent. Charles Benson, office 2301 W. 2nd st. Lin. 334.

FUNERAL FLOWERS A SPECIALTY. Duluth Floral Co., 121 W. Superior St.

BUILDING PERMITS.

To Peter Dosen, store on the west side of Ninety-ninth avenue west, between Dickson and Reis streets	$ 2,500
To Frank Johnson, dwelling on the west side of Eighteenth avenue west, between Seventh and Eighth streets	1,800
To Mike Kasakovich, dwelling on the west side of One Hundred and First avenue west, between Dickson and Reis streets	1,500
To Edward Dryke, cottage on the south side of Owatonna street, between Rendle and Elysian avenues	1,500
To J. A Robinson, cottage on the south side of Belmont road	500
To M. J. Mullen, alterations to store on the south side of Superior street, between Third and Fourth avenues east	150

I. N. POWER
BROKER
STOCKS AND BONDS.
Room "B," Phoenix Block.
Write for Reliable Mining Information on All Stocks.
Melrose 1495. Grand 1495.

FLOODS AT FOND DU LAC

River Higher Than It Has Been in Twenty-Five Years.

91

Reaches Top of Dock; Pavilion Surrounded By Water.

Fond du Lac is being flooded by the St. Louis river, which is rising rapidly and which is from four to five feet above its normal level.

Reports from the western suburb are to the effect that its inhabitants are experiencing the worst flood in the last twenty-five years and it is feared that the property damage will run very high as the waters are spreading to the fields and gardens.

Yesterday afternoon City Engineer Ayres and Otto Brownell, chief draughtsman in the works division, motored out to Fond du Lac for the purpose of investigating the reported floods and on their return last night declared that the conditions are even worse than reported. The cause of the flood, they believe, is the heavy gale backing up the waters and coming on top of the extraordinary snowfall and recent rains. An examination of the new Mission creek bridge showed that it is in fine shape and withstanding the heavy flow of water.

Late yesterday afternoon the rising water had reached the top of the public dock, while the Clow pavilion in the park is entirely surrounded by water. Several of the store basements are reported filled with the water, while the gardens and fields near the shore are fast becoming inundated.

Nothing can be done to stop the flood, according to the city engineer, who made his report to Commissioner Farrell on his return last evening. It is believed that the waters will recede as soon as the gale shifts to the west or northwest.

Some of the old residents of Fond du Lac declared yesterday that the flood is the worst in the history of the suburb, although they have experienced many in the last twenty-five or thirty years.

CROSS-EXAMINATION OF LORIMER ENDS

Chicago, April 21.—Cross-examination of William Lorimer, witness in his own defense, was concluded today and he left the stand after seven days of testifying concerning his part in the affairs of the La Salle Street Trust & Savings bank.

He is being tried on charges of conspiracy to defraud and embezzlement from the La Salle Street bank, of which he was the president.

His testimony was a denial of wrong doing and while on the witness stand he frequently contradicted the testimony of witnesses for the state. One of his principal contentions was that opposition of the bankers and the injection of political difficulties militated against the success of the La Salle Street bank.

Responsibility for some of the transactions objected to by bank examiners and the state he laid to C. P. Munday, vice president of the bank.

Closing his testimony, Mr. Lorimer told of giving sums of $50 or $100 to several depositors who appealed to him after the bank closed and they were unable to get their money.

"These people were most of them personal friends, nearly all of them were poor," said Mr. Lorimer.

FITZGERALD IS LIKELY TO SUCCEED ERICKSON

Madison, Wis., April 21.—All things indicate that when the resignation of Ralford Erickson as a member of the Wisconsin railroad commission is finally accepted that W. E. Fitzgerald, Milwaukee, will be appointed as his successor.

Mr. Fitzgerald has been around the executive office for the last two days and it is admitted by those who know that he will probably be appointed. It is said here that the appointment would go to Senator George B. Hudnall of Superior, if he desired it, but it is declared that Senator Hudnall does not care for the position. Fitzgerald has recently made a survey of the financial conditions of the charitable and penal institutions of the state.

PRISONERS CAUGHT TRYING TO ESCAPE

La Crosse, Wis., April 21.—Harold Johnson and Jack Lloyd, who were in jail at Mauston, charged with a series of car robberies, were captured last night just as they were about to escape. The prisoners dug a hole in the wall of the county jail.

Johnson and Lloyd escaped from prison at Portage three weeks ago and after an exciting chase were caught at Elroy and taken to jail at Mauston.

WOULD GROOM OWEN TO OPPOSE PHILIPP

Madison, Wis., April 21.—A strong movement is on foot here to bring out Attorney General Walter C. Owen as a compromise candidate for governor to oppose the nomination of Governor Phillipp. It is said that the McGovern faction and the Boushard men have been conferring and that for the sake of party harmony some third man may be selected. Another name that is frequently mentioned as a possible compromise candidate is that of Senator A. W. Sanborn of Ashland.

Wisconsin River High.

Wausau, Wis., April 21.—The Wisconsin river is just three inches below the ten-foot flood stage. Heavy rains last night and showers today increased the danger of a severe flood. Part of the railway track is flooded. Owners of property in low-lying districts are taking protective measures. There is possibility of severe damage.

Motorcycles for Game Wardens.

Madison, Wis., April 21.—Twenty-five game wardens of the state after being given two days' instructions in the operation of motorcycles, were today loaned new motorcycles by the state to be used by them on the enforcement of game laws. Before leaving for their homes they had their pictures taken in front of the capitol with their machines.

Want Universal Nine-Hour Day.

Paterson, N. J., April 21.—Announcement of a campaign for a universal nine-hour day in the silk manufacturing centers in Pennsylvania and New York was made here today by representatives of the American Federation of Labor. A nine-hour day was granted recently by most of the silk employers in Paterson.

No Official Protest Made.

Detroit, Mich., April 21.—William Livingston of Detroit, president of the Lake Carriers' association, declared today that the association has not made an official protest to Washington regarding a report that the Canadian government intended to remove sailors of belligerent nations from Great Lakes steamers touching Canadian ports. He said some vessel owners may have protested.

WOULD MARRY BUT BRIDE WAS MISSING

(Correspondence of the Associated Press.)

Verdun, France, April 5.—The mayor of Verdun spent the early days of the bombardment in the cellars of the town hall, where he conducted official business as usual, undeterred by the roar of heavy guns and the noise of falling masonry. The mayor was assisted by seven of the municipal officials, and the chief customs agent did the cooking for the party.

The mayor's favorite story of those trying days is an incident of a would-be bridegroom and his wedding feast.

"It was on Feb. 26," says the mayor, "that a railway worker who had been mobilized in the Vosges came to us in the town hall cellar while the bombardment was proceeding at its highest pitch.

"'Well, my friend,' I asked, 'what can we do for you?'

"'I have come to get married,' he replied.

"'Married,' I asked in amazement, looking out of a grating at a cloud of dust just thrown up by a small shell.

"'Certainly,' he went on. 'The bans have been published, the date fixed for today, and I have obtained permission from the military authorities to get married. But I cannot find my fiancee.'

"We made inquiries and learned that the young woman had fled with the rest of the population. The future husband had brought a fine supply of provisions and wine for the wedding feast. As the shells continued to fall, we prevailed upon him to remain with us for three days while he shared all his good things with us."

HIGH WATER STOPS MILLS AT CLOQUET

Cloquet, Minn., April 21.—(Special to The Herald.)—The flood situation here is no better this afternoon. None of the mills are running because of the high water in the St. Louis river. There is about twenty-nine feet of water above the dam in the Cloquet river, above here, and if the water gets much higher it may be necessary to open the gates to save the dam, which would swell the water in the St. Louis river here. It is said the river is higher here than in the memory of the oldest residents.

Cars Holding Bridge.

Water has reached the steel girders under the D. & N. E. railroad and the company has loaded the bridge with spare engines and carloads of logs to protect it from the pressure.

The northern half of Dunlap island, which is low, is almost covered with water, and some resident have moved off. Booms have been stretched across the river in front of the landings to prevent the logs from breaking out and every precaution is being taken to avoid a jam.

DENEEN DEPOSED AS PARTY LEADER

Peoria, Ill., April 21.—Former Governor Charles S. Deneen of Chicago, party leader for twelve years, was displaced by the new combination which organized the state central committee and controlled the Republican state convention.

Senator L. Y. Sherman was indorsed for president.

The convention shortly after noon organized by electing Medill McCormick of Chicago temporary chairman.

Senator Sherman, addressing the delegates, charged President Wilson with playing politics in the present submarine controversy, and said if diplomatic relations with Germany were to be broken off, it should have been done when the Lusitania was sunk.

"No matter what the exigencies of the Democratic party may be, refuse to assist in furnishing it with a battle-scarred hero as a candidate for president," Senator Sherman said.

Congressman William B. McKinley of Champaign was chosen permanent chairman of the convention.

The convention then nominated twenty-nine presidential electors.

INVESTIGATE RUMORS OF WIRELESS LEAKAGE

Chicago, April 21.—Results of a department of justice investigation into reports that contents of government wireless messages were reaching representatives of foreign governments through leakage at the wireless station at the Lake Bluff naval training school near here were forwarded to Washington today.

Hinton G. Clabaugh, chief of the local bureau of the department of justice who made the investigation, declined to say what it disclosed.

"Complaint was made," said Mr. Clabaugh, "that Hugh W. Fischer, chief clerk to the command at the training school, where the wireless is located, was living in the same house with Hugo Silvestri Austro-Hungarian consul. I did not find them living at the same house, but I cannot say more as to my investigation."

"I'm no spy," Mr. Silvestri said today. "I welcome an investigation."

Mr. Fischer denied a story that there was a telegraph instrument in his home.

ACTION ON BRANDEIS IS AGAIN POSTPONED

Washington, April 21.—For two hours today the senate judiciary committee considered the nomination of Louis D. Brandeis for the supreme court without reaching a vote. The nomination will be considered further Monday.

NO CONFIRMATION OF DEATH OF VILLA

Field Headquarters of Gen. Pershing, by wireless to Columbus, N. M., April 21.—American military authorities detailed to investigate the report that the body recently disinterred at San Francisco Borja was that of Francisco Villa, reported today they were unable to obtain confirmation. No details were given which would tend to throw light on the situation.

"PREPAREDNESS" IN ELEMENTARY SCHOOLS

Cincinnati, Ohio, April 21.—"Preparedness" in elementary schools, secondary schools and universities, was the subject of chief interest discussed at the third day's session of the annual convention of the American Physical Education association here today. Among those who participated in the discussion was George W. Ehler of the University of Wisconsin.

Members at large to the national council were elected as follows: C. B. Powtery of Montreal, and Edith Moodie of the University of Iowa.

Twenty Killed By Explosion.

Bordeaux, April 21.—An explosion in the powder branch of a grenade factory here today resulted in the killing of twenty persons and injury to a number of others.

Loss to University, $250,000.

Iowa City, Iowa, April 21.—Insurance adjusters who today checked over the damages done by the fire which destroyed the Iowa Union, the dormitory home of University of Iowa students, early today fixed the loss at approximately $250,000. Several of the students had narrow escapes, but none sustained severe injury.

To Be Minister to Siam.

Washington, April 21.—Joseph Morris-Mellifok, first secretary of the Russian embassy here, today received notice of his promotion to be Russian minister to Siam.

Albert L. Hazer Dead.

Minneapolis, Minn., April 21.—(Special to The Herald.)—Albert L. Hazer, one-time prominent hotel man and a leader in fraternal circles here, died today. For the last two years he had been manager of the Elks' club.

Mr. Hazer was born at Little Falls, N. Y., Aug. 24, 1859. He came to Minneapolis in 1890.

ASK HOW
C. F. HOW, JR., AGENT.
403 Lonsdale Building, Duluth.

EMPLOYERS' LIABILITY ASSURANCE CORPORATION.

Principal office in United States: Boston, Mass. Organized in 1880. Samuel Appleton, United States manager. Attorney to accept service in Minnesota: Commissioner of insurance.

DEPOSIT CAPITAL, $250,000.00.
INCOME IN 1915.

Premiums received (Net)—	
Accident	$ 277,937.74
Health	74,463.13
Liability	2,681,833.28
Workmen's compensation	3,066,233.56
Fidelity	79,241.27
Surety	7,035.42
Plate glass	40,390.03
Steam boiler	44,131.42
Burglary and theft	162,394.29
Fly wheel	15,755.62
Auto, etc., Prop. damage	433,639.95
Workmen's Coll	2,379.37
Total net premiums income	$ 6,889,055.53
From interest and rents	280,044.37
Profit on sale or maturity of ledger assets	41,834.42
From all other sources	806.83
Total income	$ 7,211,741.15
Ledger assets December 31st of previous year	6,424,725.00
Sum	$ 13,636,466.15

DISBURSEMENTS IN 1915.

Claims paid (Net)—	
Accident	$ 220,641.25
Health	37,561.60
Liability	1,254,315.08
Workmen's compensation	1,410,221.67
Fidelity	30,063.61
Surety	713.76
Plate glass	13,347.21
Steam boiler	330.62
Burglary and theft	75,192.40
Auto, etc., Prop. damage	115,054.56
Workmen's Coll	1,484.18
Net paid policyholders	$ 3,159,384.93
Investigation and adjustment of claims	609,687.01
Commissions	1,581,062.33
Salaries of officers, agents, employes, examiners' and inspection fees	438,322.28
Dividends to home office	276,548.21
Less on sale or maturity of ledger assets	63,063.67
All other disbursements	392,946.17
Total disbursements	$ 6,471,064.70
Balance	9,165,401.45

LEDGER ASSETS DEC. 31, 1915.

Book value of bonds and stocks	$ 7,369,105.31
Cash in office, trust companies and banks	127,401.18
Premiums in course of collections	1,648,894.96
All other ledger assets	20,000.00
Total ledger assets (as per balance)	$ 9,165,401.45

NON-LEDGER ASSETS.

Interest and rents due and accrued	$ 98,402.89
Gross assets	$ 9,263,804.34

DEDUCT ASSETS NOT ADMITTED.

Premiums in course of collection (past due)	$ 111,655.68
Total assets not admitted	$ 111,655.68
Total admitted assets	9,152,148.66

LIABILITIES.

Claims—	
In process of adjustment and reported	$ 161,370.00
Incurred but not reported	25,000.00
Resisted	12,825.00
Total	$ 199,195.00
Net unpaid claims except liability claims	199,195.00
Special reserve for unpaid liability losses	2,531,488.00
Special reserve for catastrophe	500,000.00
Expenses of investigation and adjustment	7,880.00
Unearned premiums	3,025,899.61
Commissions and brokerage	347,909.62
All other liabilities	160,000.00
Capital stock paid up	250,000.00
Total liabilities, including capital	$ 7,021,892.23
Surplus over all liabilities	2,130,256.43

BUSINESS IN MINNESOTA IN 1915.

	Premiums Received.	Losses Paid.
Accident	$12,004.60	$17,370.13
Health	3,604.38	1,424.21
Liability	44,927.71	24,409.95
Workmen's compensation	75,446.70	43,956.17
Fidelity	1,896.07	.....
Surety	691.40

MUCH TIMBER LOST AROUND BAUDETTE

Swollen Rivers Play Havoc With Lumbermen's Holdings.

Baudette, Minn., April 21.—(Special to The Herald.)—On account of the Little Fork and Rapid rivers, which have gone a rampage, the timber dealers who owned booms in the Rainy river have suffered much damage. A swift current and ice tore up the booms and scattered logs in all directions. The National Pole company, Partridge-Dyer Lumber company and B. S. Miller are heavy losers. The boom at Clementson went out, but with a great deal of work the Engler boom is still intact. Boats and launches have crews of men at work day and night, but with the swift current it is thought that much will be lost, as it will soon get to the lake. The Baudette river is open and higher than it has ever been.

WOODMEN ACCIDENT COMPANY.

Home office, Lincoln, Nebraska. A. O. Faulkner, president; C. E. Spangler, secretary. Incorporated July 8, 1890. Commenced business August 11, 1890. Attorney to accept service in Minnesota: Commissioner of insurance.

INCOME IN 1915.

Membership fees actually received	$ 14,033.83
Premiums or assessments	282,325.38
Total received from members	$ 296,359.21
Deduct payments returned	763.89
Net amount received from members	295,595.32
Interest	12,615.85
From all other sources	440.25
Total income	$ 308,651.42
Ledger assets December 31st of previous year	279,422.49
Sum	$ 588,073.91

DISBURSEMENTS DURING 1915.

Death claims paid	$ 7,800.00
Disability benefits and other payments to members	158,302.24
Total paid to members	$ 166,102.24
Commissions, salaries to managers and agents	13,449.76
Compensation and expenses of officers and employes	42,850.01
Collection fees	30,384.17
All other disbursements	18,739.65
Total disbursements	$ 272,125.83
Balance	315,948.08

LEDGER ASSETS DEC. 31, 1915.

Mortgage loans	$ 194,850.00
Book value of bonds	4,500.00
Cash in office and banks	116,598.08
Total ledger assets (as per balance)	$ 315,948.08

NON-LEDGER ASSETS.

Interest due and accrued	$ 7,651.92
Gross assets	$ 323,600.00

DEDUCT ASSETS NOT ADMITTED.

Market value of special deposits in excess of corresponding liabilities	$ 2,000.00
Total admitted assets	$ 321,600.00

LIABILITIES DEC. 31, 1915.

Total death claims	$ 6,800.00
Total sick and accident claims	28,599.00
Salaries expenses, etc	1,429.39
Advance premiums or assessments	56,353.31
Total liabilities	$ 93,581.70

EXHIBIT OF CERTIFICATES OR POLICIES, BUSINESS OF 1915.

	No.	Total Business, Amount.
In force Dec. 31, 1914	36,647	$ 25,471,500.00
Written during the year	14,008	9,934,100.00
Total	50,655	$ 35,405,600.00
Ceased during the year	12,266	7,979,200.00
In force Dec. 31, 1915	38,389	$ 27,426,400.00

	No.	Business in Minnesota, Amount.
In force Dec. 31, 1914	1,232	$ 906,300.00
Written during the year	171	124,000.00
Total	1,403	$ 1,030,300.00
Ceased during the year	234	170,500.00
In force Dec. 31, 1915	1,169	$ 859,400.00

EXHIBIT OF DEATH CLAIMS DEC. 31, 1915.

	No.	Total Business, Amount.
Claims unpaid Dec. 31, 1914	4	$ 7,000.00
Claims incurred during the year	12	11,650.00
Total	16	$ 18,650.00
Claims settled during the year	11	7,800.00
Unpaid Dec. 31, 1915	5	6,800.00

EXHIBIT OF SICK AND ACCIDENT CLAIMS.

	No.	Total Business, Amount.
Claims unpaid Dec. 31, 1914	835	28,568.00
Claims incurred during the year	5,859	158,733.24
Total	6,694	$ 187,301.24
Claims settled during the year	5,769	158,302.24
Unpaid Dec. 31, 1915	919	28,991.00

	No.	Business in Minnesota, Amount.
Claims unpaid Dec. 31, 1914	26	$ 872.00
Claims incurred during the year	171	5,689.85
Total	197	$ 6,561.85
Claims settled during the year	176	5,951.85
Unpaid Dec. 31, 1915	21	610.00

Received from members in Minnesota during the year ..... $ 9,135.75

State of Minnesota, Department of Insurance.
I Hereby Certify, That the Annual Statement of the Woodmen Accident company for the year ending December 31st, 1915, of which the above is an abstract, has been received and filed in this department and duly approved by me.
S. D. WORKS,
Commissioner of Insurance.

NATIONAL LIFE INSURANCE COMPANY OF U. S. A.

Principal office: Chicago, Ill. Organized in 1868. Albert M. Johnson, president; Robert D. Lay, secretary. Attorney to accept service in Minnesota: Commissioner of insurance.

CASH CAPITAL, $500,000.00.

INCOME IN 1915.

First year's premiums	$ 341,079.41
Dividends and surrender values applied to purchase paid-up insurance and annuities	68,882.27
Renewal premiums	2,221,461.14
Extra premiums for disability and accident	1,174.63
Total premium income	$ 2,632,597.45
Rents and interests	608,436.87
Gross profit on sale, maturity or adjustment of ledger assets	11,323.96
Income casualty department	815,560.95
From all other sources	25,560.57
Total income	$ 4,093,479.80
Ledger assets December 31st of previous year	12,268,024.94
Sum	$ 16,361,504.74

DISBURSEMENTS IN 1915.

Death, endowment and disability claims	$ 814,747.46
Annuities and premium notes voided by lapse	31,246.40
Surrender values to policyholders	638,968.09
Dividends to policyholders	148,067.73
Total paid policyholders	$ 1,633,029.68
Dividends to stockholders	50,000.00
Commissions and bonuses to agents first year's premiums	210,420.21
Commissons on renewals	145,144.16
Salaries and allowances for agencies	24,552.05
Agency supervision and branch office expenses	37,422.20
Medical examiner's fees and inspection of risks	29,589.00
Salaries of officers and employes	152,116.06
Legal expenses	7,852.99
Agents' balances charged off	413.32
Gross loss on sale, maturity or adjustment of ledger assets	120,349.90
Disbursements casualty department	799,945.93
All other disbursements	138,927.49
Total disbursements	$ 3,349,963.02
Balance	13,011,541.72

LEDGER ASSETS DEC. 31, 1915.

Value of real estate owned	$ 33,090.92
Mortgage loans	4,030,052.40
Collateral loans	21,300.00
Premium notes and policy loans	2,653,158.68
Bonds and stocks owned	5,196,637.13
Cash, in office, banks and trust companies	917,955.98
Bills receivable and agents' balances	103,857.29
Casualty department	52,609.98
All other ledger assets	2,979.34
Total ledger assets (as per balance)	$ 13,011,541.72

NON-LEDGER ASSETS.

Interest and rents due and accrued	$ 118,045.16
Market value of bonds and stocks over book value	151,701.93
Net deferred and unpaid premiums	283,808.54
Gross assets	$ 13,565,097.35

DEDUCT ASSETS NOT ADMITTED.

Agents' debit balances	$ 106,078.28
Casualty department	21,103.10
All other assets not admitted	180,088.44
Total assets not admitted	$ 307,269.82
Total admitted assets	13,257,827.53

LIABILITIES DEC. 31, 1915.

Net reserve	$ 11,424,398.95
Reserved for supplementary contracts; liability on cancelled policies	66,408.02
Claims due and unpaid	8,039.38
Reserve for death losses incurred but unreported	10,000.00
Claims adjusted and not due, and unadjusted and reported	35,424.44
Premiums paid in advance	9,793.90
Claims resisted	13,000.00
Dividends due or apportioned policyholders	734,181.74
Special reserve	7,872.84
Casualty department	164,187.60
All other liabilities	152,184.62
Total liabilities on policyholders' account	$ 12,625,576.49
Capital stock paid up	500,000.00
Unassigned funds (surplus)	132,251.04

EXHIBIT OF POLICIES, 1915.

	No.	Amount.
Policies in force at end of previous year (Last column only)	48,904	$ 79,729,387.00
Policies in force at close of the year	49,414	81,006,351.00
Net increase	510	$ 1,276,964.00
Issued, revived and increased during the year	6,137	12,620,244.00
Total terminated during the year	5,627	11,343,280.00

BUSINESS IN MINNESOTA IN 1915.

	No.	Amount.
Policies in force Dec. 31, 1914	969	$ 1,562,460.00
Issued during the year	144	185,512.00
Ceased to be in force during the year	145	206,727.00
In force December 31st, 1915	968	1,541,245.00
Losses and claims incurred during the year	10	$ 25,789.07
Losses and claims settled during the year	11	27,289.07

BUSINESS IN MINNESOTA DURING 1915—Casualty Department.

Accident and health, gross premiums	$ 2,074.55
Gross losses paid	1,088.96
Received for premiums	$ 55,438.82

State of Minnesota, Department of Insurance.
I Hereby Certify, That the Annual Statement of the National Life Insurance Company of U. S. A., for the year ending December 31st, 1915, of which the above is an abstract, has been received and filed in this department and duly approved by me.
S. D. WORKS,
Commissioner of Insurance.

INTERSTATE BUSINESS MEN'S ACCIDENT ASSOCIATION.

Home office: Des Moines, Iowa. G. S. Gilbertson, president; Ernest W. Brown, secretary. Incorporated April 18, 1908. Commenced business April 18, 1908. Attorney to accept service in Minnesota: Commissioner of Insurance.

INCOME IN 1915.

Membership fees actually received	$ 137,024.00
Premiums or assessments	404,262.09
All other dues or fees paid by members	68,826.42
Total received from members	$ 610,112.51
Deduct payments returned	11,057.96
Net amount received from members	$ 599,054.55
Interests	4,146.77
Total income	$ 603,201.32
Ledger assets December 31st of previous year	158,400.69
Sum	$ 761,602.01

DISBURSEMENTS DURING 1915.

Death claims paid	$ 83,367.10
Disability benefits and other payments to members	262,922.30
Total paid to members	$ 346,289.40
Commissions, salaries to managers and agents	114,752.63
Compensation and expenses of officers and employes	40,658.68
All other disbursements	55,996.68
Total disbursements	$ 557,697.39
Balance	203,904.62

LEDGER ASSETS DEC. 31, 1915.

Mortgage loans	$ 44,450.00
Book value of bonds	12,000.00
Cash in office, trust companies and banks	147,454.62
Total ledger assets (as per balance)	$ 203,904.62

NON-LEDGER ASSETS.

Interest due and accrued	$ 2,515.64
Assessments in course of collection	20,690.00
Gross assets	$ 227,110.26

DEDUCT ASSETS NOT ADMITTED.

Bonds	$ 12,000.00
Assessments in course of collection	20,690.00
Total assets not admitted	$ 32,690.00
Total admitted assets	$ 194,420.26

LIABILITIES DEC. 31, 1915.

Total death claims	$ 17,750.00
Total sick and accident claims	21,385.08
Salaries, expenses, etc.	2,759.98
Advance premiums or assessments	20,417.50
All other liabilities	4,800.00
Total liabilities	$ 67,112.56

EXHIBIT OF CERTIFICATES OR POLICIES, BUSINESS OF 1915.

	No. Total Business.	No. Business in Minnesota.
In force Dec. 31, 1914	6865	2497
Written during the year	35308	1873
Total	42376	4370
Ceased during the year	27023	1447
In force Dec. 31, 1915	66353	2923

EXHIBIT OF DEATH CLAIMS DEC. 31, 1915.

	No.	Total Business, Amount.
Claims unpaid Dec. 31, 1914	6	$ 25,250.00
Claims incurred during the year	33	150,767.10
Total	39	$ 176,017.10
Claims settled during the year	22	83,367.10
Unpaid Dec. 31, 1915	17	17,750.00

EXHIBIT OF SICK AND ACCIDENT CLAIMS.

	No.	Total Business, Amount.
Claims unpaid Dec. 31, 1914	586	$ 20,508.50
Claims incurred during the year	5479	263,798.88
Total	6065	$ 284,307.38
Claims settled during the year	4521	262,922.30
Unpaid Dec. 31, 1915	649	21,385.08

	No.	Business in Minnesota. Amount.
Claims unpaid Dec. 31, 1914	27	$ 1,273.49
Claims incurred during the year	230	10,066.88
Total	257	11,340.37
Claims settled during the year	184	10,382.58
Unpaid Dec. 31, 1915	39	957.79

Received from members in Minnesota during the year 26,358.40

State of Minnesota, Department of Insurance.
I Hereby Certify, That the Annual Statement of the Interstate Business Men's Accident Association for the year ending December 31st, 1915, of which the above is an abstract, has been received and filed in this department and duly approved by me.
S. D. WORKS,
Commissioner of Insurance.

LEGAL NOTICES.

SUMMONS—
State of Minnesota, County of St. Louis—ss.
District Court, Eleventh Judicial District.
Elna J. Canary, Plaintiff,
vs.
Bradford H. Canary, Defendant.

The State of Minnesota to the Above Named Defendant:
You are hereby summoned and required to answer the complaint of the plaintiff in the above entitled action, which complaint is on file in the office of the Clerk of the above named court, and to serve a copy of your answer to said complaint on the subscriber at his office in the Alworth Building, Duluth, Minnesota, within thirty (30) days after the service of this summons upon you, exclusive of the date of such service. If you fail to serve your answer within the time aforesaid, plaintiff will apply to the court for the relief demanded in her said complaint.

W. H. GURNEE,
Attorney for Plaintiff,
802 Alworth Building,
Duluth, Minn.
D. H., April 7, 14, 21, 1916.

SUMMONS IN APPLICATION FOR REGISTRATION OF LAND—
State of Minnesota, County of St. Louis—ss.
District Court, Eleventh Judicial District.
In the matter of the application of George C. Howe to register the title to the following described real estate situated in St. Louis County, Minnesota, namely: The Southwest Quarter (SW¼) and the East Half of the Northeast Quarter (E½ of NE¼) of Section eight (8), in Township fifty-one (51) North, of Range Twelve (12) West of the Fourth Principal Meridian according to the United States Government Survey thereof,
Applicant,
vs.
Abner Andrews, Charles A. Andrews, Henry Andrews, George W. Coward, Charles Dickson, Lillian O. Dickson, Jessie M. H. Dyer, Jane A. Dyer, Eva Gates, Eva L. Gates, Helen Gates, Emily Gates, Josephine L. Gates, Emily E. Gates, Willis Gates, Lillie Gates, Edson Gates, Jessie Gates, Willie Gates, Ella D. Gates, Cora A. Gates, Arthur E. Gates, Silas Gates, Irving Gates, Millie Gates, Millie A. Gates, Eliza Gates, Nehemiah T. Hulett, Annie C. Hulett, Hannah Hamilton, Hannah C. Hulett, Samuel P. Hooker, Inman Hulett, Nellie E. Lane, Floyd Lane, Clair Lane, Eva Miller, Josephine Nicolas, Josephine L. Nichols, Stephen Nicholas, Sarah Sill, George Slosson, Elmira Slosson, Mary Sill, Laura Sill, Carrie E. Sill, Frankie Sill, Coward Townsend, William J. Townsend, W. J. Townsend, administrator of the estate of Sarah Sill, deceased, Louise H. Townsend, unknown heirs of Nehemiah Hulett, deceased, Louise M. Webber, Albert Wilson, administrator of Jesse Wilson, deceased, The State Savings Bank of Ionia, Michigan, R. G. Patton, Fred W. Gaston, Sina F. Gaston, James Morris Spalding, Anna P. Spalding, Edson C. Spalding, Leonore S. Rooney and all other persons or parties unknown, claiming any right, title, estate, lien or interest in the real estate described in the application herein,
Defendants.

The State of Minnesota to the above named defendants:
You are hereby summoned and required to answer the application of the applicant in the above entitled proceeding and to file your answer to the said application in the office of the clerk of said court, in said county, within twenty (20) days after the service of this summons upon you, exclusive of the day of such service, and, if you fail to answer the said application within the time aforesaid, the applicant in this proceeding will apply to the court for the relief demanded therein.
Witness, J. P. Johnson, clerk of said court, and the seal thereof, at Duluth, in said county, this 20th day of April, A. D. 1916.
J. P. JOHNSON, Clerk.
By B. G. RILLING, Deputy.
(SEAL)
WASHBURN, BAILEY & MITCHELL,
Attorneys for Applicant.
1200 Alworth Bldg., Duluth, Minn.
D. H., April 21-28, May 5, 1916.

PETITION FOR APPOINTMENT OF GUARDIAN AD LITEM—
State of Minnesota, County of St. Louis—ss.
District Court, Eleventh Judicial District.
Adams Mining Company, Plaintiff,
vs.
George H. Mann, Minnie Maxfield, George B. Williams, Floyd D. Williams, Perly Williams, Fay Williams, Minnie Williams MacAdam, Roy Williams, John A. Rupp, Christian Rupp, Eva Graham Swartwout, Ella Graham, Ella Kerr Stewart, Cora Kerr Stewart, Hannah Kerr, Homer A. Day, William Kerr, Emma Cooney, Emma Tope, Jennie Profrock, Manson A. Kerr, Linnie Miles, Ada Black and all other persons unknown having or claiming an interest in the property described in the complaint herein,
Defendants.

To the District Court of the Eleventh Judicial District of the State of Minnesota, in and for the County of St. Louis:
The petition of the undersigned, Adams Mining Company, the plaintiff in the above entitled action, respectfully shows:
That the above entitled action has been commenced, and is now pending, in said court, for the purpose of partitioning the land described in the complaint herein; that the above named defendant, Roy Williams, is a proper party defendant in said action, and is an insane person; that said defendant, Roy Williams, has no guardian of any kind within this State, and is not a resident of or within this State, but is a resident of the State of Michigan, and is, as affiant is informed and believes, confined in the State Asylum for the Insane in the City of Pontiac, in said State.
That no appearance by or on behalf of said insane party defendant has been made in this action; that no application for the appointment of a guardian ad litem for him has been made, to the best of deponent's knowledge and belief; that summons in this action has been duly served on said defendant, and that more than twenty (20) days have elapsed since the service of the summons upon the above named defendant.
That on the 6th day of May, 1916, at 9:30 o'clock in the forenoon, or as soon thereafter as counsel can be heard, at the Court House in the City of Duluth, in the County of St. Louis and State of Minnesota, this application will be presented to the said court, or to one of the Judges thereof, for the purpose of securing the appointment of a guardian ad litem for said insane defendant.
Affiant further deposes and says, that the subject of this action is real property in the State of Minnesota, and that said defendant claims to have an interest therein or lien thereon; that the plaintiff asks to have the same partitioned according to the respective rights or interests of the parties interested therein; or for the sale of such property, or a part thereof, if it appears that a partition cannot be had without great prejudice to the owners.
Wherefore, your petitioner prays that Arthur W. Hunter of Duluth, Minnesota, who is a competent and responsible and disinterested person, be appointed guardian ad litem for said insane defendant, Roy Williams, for the purposes of the above entitled action.
Dated April 14th, 1916.
ADAMS MINING COMPANY,
By CRASSWELLER, CRASSWELLER & BLU, Its Attorneys.

State of Minnesota, County of St. Louis—ss.
Arthur H. Crassweller, being first duly sworn, deposes and says:
That he is one of the attorneys for the applicant above named; that he has read the foregoing petition and knows the contents thereof; that the same is true, except as to matters therein stated on information and belief, and as to such matters he believes it to be true.
ARTHUR H. CRASSWELLER.
Subscribed and sworn to before me this 14th day of April, 1916.
A. J. ROTH,
Notary Public,
St. Louis County, Minnesota.
My commission expires June 21, 1920.
(Notarial Seal, St. Louis Co., Minn.)
D. H., April 14, 21, 28, 1916.

ORDER TO EXAMINE FINAL ACCOUNT—
State of Minnesota,
County of St. Louis—ss.
In Probate Court. In the Matter of the Estate of Amanda W. Foster, Decedent.
The petition of W. S. Foster, as representative of the above named decedent, together with his final account of administration of said estate, having been filed in this court, representing, among other things that he has fully administered said estate, and praying that said final account of said administration be examined, adjusted and allowed by the Court, and that the Court make and enter its final decree of distribution of the residue of the estate of said decedent to the persons entitled thereto, and for the discharge of the representative and the sureties on his bond. It is ordered, That said petition be heard, and said final account examined, adjusted, and if correct, allowed by the Court, at the Probate Court Rooms in the Court House, in the City of Duluth in said County, on Monday the 8th day of May, 1916, at ten o'clock A. M., and all persons interested in said hearing and in said matter are hereby cited and required at said time and place to show cause, if any there be, why said petition should not be granted. Ordered further, That this order be served by publication in The Duluth Herald, according to law.
Dated at Duluth, Minn., April 14th, 1916.
By the Court,
S. W. GILPIN, Judge of Probate.
Attest: A. R. MORTON,
Clerk of Probate.
Seal, Probate Ct., St. Louis Co., Minn.
STEARNS & HUNTER, Attorneys.
D. H., April 14, 21, 28, 1916.

FARM AND MINERAL LANDS

FOR SALE—5-acre tract at Arnold, short distance from car line, suitable for truck farming; price $600, easy terms; 10-acre tract on Howard & Gnesen road, 4½ miles from car line; price $600, easy terms; 20-acre farm near Highland on good road; good soil, nearly free from stones; one-half under cultivation; house and barn; price $2,000, $700 cash, balance on terms. G. A. Rydberg, 217 Torrey bldg; phones: Mel. 6334, Grand 1142.

FOR SALE—7,000 acres in Carlton county. Several fine locations on beautiful lakes. Call and talk the matter over. Acre tracts at Lakewood, Woodland and Duluth Heights on small cash payments and balance monthly. Douglas C. Moore, 711 Palladio bldg. Mel. 7752.

FOR SALE—9 acres of rich land suitable for lettuce, celery, small fruits and gardening; land is close in, fenced and ready for plow; has some buildings and nice creek; buy this and be independent; price $2,700, on easy terms. Greenfield Realty Co., 416 Providence bldg.

160-ACRE stock farm, good buildings, part cleared, some fenced, some seeded; 20 rods to railroad and shipping point. Close to nice lake. No waste land; $22.50 per acre. For particulars write to A. C. Thompson, Ladysmith, Wis.

FOR SALE—Secure 160 acres Minnesota drainage land; Volstead act; no residence required. If you have $300 cash, will loan you balance to purchase a quarter. Lester Gesell, Thief River Falls, Minn.

40-ACRE dairy farm, good buildings, clay loam soil, good clearing, good fencing; 20 rods to railroad and shipping station. Near nice lake. Will sacrifice for $1,750. A. C. Thompson, Ladysmith, Wis.

FOR SALE—Lake frontage; if you want a piece of land on nice lake, call on us. We have it. Northern Realty Co., 527 Manhattan bldg.

FOR SALE—40 or 80 acres, partly improved, on the Thompson road, four and one-half miles from West Duluth. Write Y 159, Herald.

FOR SALE—Selected farm lands and improved farms near Duluth. Colter & Quinn, 410 First National bank, Duluth.

BEAUTIFUL RIVER front farms at Meadowlands on easy terms. Uno Lindstrom, 31 E. Michigan st. Duluth.

FOR SALE—40 acres at Munger; 12 acres brushed; $600, half cash. E. E. Helland, 101 39th ave. w., Duluth.

Parties desiring to clear lands, write F. J. Kuppinger, Davenport, Iowa.

I BUY and sell lands and timber. Geo. Rupley, 612 Lyceum bldg.

HORSES—VEHICLES—ETC.

HORSES—GUARANTEED—
HORSES.
We have everything in the horse line. Country bought, free from the diseases of the city markets. Always glad to show stock; always give a written guarantee; always give square deal. Part time if desired.
TWIN PORTS HORSE MARKET,
W. E. BARKER, Prop.,
18 First Avenue W.

DRAFT AND DELIVERY HORSES, FARM MARES, GENERAL PURPOSE HORSES.
All our horses are Minnesota raised. Sales made on time if desired. Buy from an established dealer. Also, we guarantee every horse to be as represented.
ZENITH SALE STABLE,
MOSES GOLDBERG, Prop.,
524 West First Street,
Two blocks from union depot.

FOR SALE.
2 HORSES.
2 WAGONS.
1 SET HARNESS.
NORTHERN HARDWARE CO.

HORSES HORSES HORSES
If in the market for horses be sure and see our offerings. We have from 200 to 300 head constantly on hand. Part time given if desired. Barrett & Zimmerman, Duluth Horse Market, 23rd ave. w. and Superior st. H. J. Walt, manager.

FOR SALE—One pair handsome, well matched dapple gray horses, 5 and 6 years old; weigh 2,600 pounds; one pair, sorrel and bay, weigh 2,800 pounds; good stock; city broke and acclimated. French & Bassett Co.

FOR SALE—Light horse, harness and delivery wagon, cheap if taken at once. 826 E. 5th st., between 10 a. m. and 12, and 6 and 8 p. m.

FOR SALE—Team of well matched bay horses, 2,300 pounds; harness and wagon; cheap if sold at once. Call Grand 2053-A.

HARNESS WASHED and oiled, repairing neatly and promptly done; give us a trial. Herian & Merling, 105 W. 1st st. Mel. 4658.

FOR RENT—Barn room at rear of 412 W. 3rd st., suitable for small shop. Apply to E. L. Palmer, American Exchange bank.

NOTICE TO my friends and former customers. I am again in business at 128 E. Michigan st. Frank Jordan.

Have your harness washed, oiled and repaired at the Duluth Harness shop; reasonable figures. 26 E. 1st st.

HORSES, WAGONS and harness for sale; driving and draft; $25 and up. Call at once. 218 E. 2nd st.

FOR SALE—Team horses; weight 3,000 pounds; $285; good order; one-half cash. 608 N. 56th ave. w.

FOR SALE—Good, young general horse. Must sell, quitting business. 710 E. 3rd st.

FOR SALE — Cheap, first-class buggy. Cole 379-D. 20 58th ave. W.

FOR SALE—Cheap; team horses. Call Park 21-X.

FOR SALE—10 pair horses. 905 W. 5th st.

FOR RENT—STORES AND OFFICES

FOR RENT STORES.
At 318 W. 1st st., most central and best business location on W. 1st st.; fine storeroom, 25 by 140, in strictly fireproof building; with lowest insurance rate in city; will decorate to suit; possession May 1. Call Grand or Mel. 225.
W. C. SHERWOOD & CO.,
118 Manhattan Bldg.

FOR RENT—New store building, 2908 W. 3rd st.; 30 by 70, suitable for dry goods and millinery; furniture or general merchandise; steam heat; ready May 1. Apply Anderson's Drug Store, 2904 W. 3rd st.

FOR RENT—At 119 W. 1st st., storeroom, 25 by 75 feet; can be divided and rented to two parties if necessary at $30 per store; will decorate to suit. W. C. Sherwood & Co., 118 Manhattan bldg.

FOR RENT—Floor space suitable for storage or small manufacturing concern. Call Lane-Golcz Printing Co., 132 W. Michigan st.; Mel. 1604, Grand 2369-D.

FOR RENT—Nice office, ground floor Manhattan bldg., for rent May 1. Inquire 103 Manhattan bldg., Duluth Minn.

FOR RENT—2904 W. 3rd st. Inquire H. O. Rude, 6 Exeter st.

ADDITIONAL WANTS ON PAGES 27 AND 28

PERSONAL

—TALK TO GILIUSON—
—ABOUT—
—THE RAUDENBUSH & SONS—
—PIANOS—
—AND NOT COMPETITORS—

They envy us because we can sell any grade piano at $100 less, on small monthly payments. Manufacturing our own pianos and selling them direct to the public enables us to actually save you this amount.
CALL AND INVESTIGATE.

RAUDENBUSH & SONS PIANO COMPANY,
S. E. GILIUSON, Mgr.,
232 West First Street.

PERSONAL—The gentleman who so clumsily jostled young lady going out of the postoffice through west revolving doors, causing her to drop a package she was carrying, wishes to make amends if any damage was done and also to apologize. I fear that I appeared to be void of all manners. Having to catch a train caused my haste. Please address H 227, Herald.

PERSONAL—If you want a cabin built or your acre tracts cleared, any road building or any other kind of contracting, for prompt work see Axel Hagstrom, at 811 N. Lake ave., or call Mel. 4285.

PERSONAL—Ladies! Ask your druggist for Chichester Pills, the Diamond Brand, for 25 years known as best, safest, always reliable. Take no other. Chichester Diamond Brand Pills are sold by druggists everywhere.

PERSONAL—Hotels, hospitals, cafes and rooming houses; buy your linens, etc., of us at lower prices than linen houses in Chicago or New York. Duluth Linen Co., 228 E. 1st st. Let us prove it.

FURNITURE for quick sale; will sell cheap; 6-room furniture, complete or by the piece. Apply 1106 E. 3rd st., or call Mel. 7663. Call mornings before noon, or after 6.

PERSONAL—Get away from washing troubles by sending your family wash to us; 5½c per pound. Lutes' laundry, 808 E. 2nd st. Phone Grand 447, Mel. 447, for our wagon.

Personal—If you've tried everything else for your eczema without relief, Usona! Relief guaranteed or money back. Grochau's drug store, 332 W. 1st

For tired feet—The new violet rays treatment in connection with foot massage gives wonderful relief. Comfort Beauty Parlors, 109 Oak Hall bldg

MADE-TO-MEASURE Shirts, Underwear, Raincoats, Neckties, Suit or O'coat, $18; Ladies' Suits, spring selections. C. N. Hamilton, 815 E. Sup. st.

PERSONAL—Would like to make acquaintance of lady between age of 35 or 40, friendship. Write X 223, Herald.

All-around carpenter work, by day or contract; reasonable terms; also upholstering. 25½ Mesaba ave. Gr'd 2361-A.

Personal—Electric vacuum cleaners for rent, $1.50 a day. The Moore Co., 319 W. 1st st.; Mel. 6860, Grand 2054-X.

Storm windows taken off and house windows washed; reasonable price. 2629 Cortland st., T. Michaud; Mel. 3696.

RAGTIME positively taught in 20 lessons; free booklet. J. L. Denver, 32 W. 2nd st. Open 7 to 10 p. m. Mel. 7720.

MASSAGE—Margaret Nelson, 218 W. Superior st., room 8, 3rd floor. Also appointments at your home.

PERSONAL—Want to buy, a boy's or girl's bicycle; must be reasonable. Write U 210, Herald.

PERSONAL—Young lady worth $20,000 would marry. International, box 959, Los Angeles, Cal.

PERSONAL—After May 1 Knauf Sisters' hair shop, second floor Fidelity bldg.

For Sale—By owner—Grocery, confectionery; located near park. Mel. 7338.

Personal—Effective scalp treatment. Mrs. Vogt's Hair Shop, 105 W. Sup. st.

Personal—Combings and cut hair made into beautiful switches. Knauf Sisters.

PERSONAL—Ladies, have your suits made at Miller Bros., 405 E. Sup. St.

PERSONALS—Wanted lace curtains, 25c pair; ladies' washings. Mel. 7051.

Corns, bunions removed; electric foot massage for tired feet. Miss M. Kelly.

DR. GULDE, Eye, Ear, Nose specialist, 324 Syndicate bldg., Minneapolis.

PERSONAL—Would like a small child to board. Call Mel. 2742.

PERSONAL—For sick people, flowers. Duluth Floral Co.

WANTED TO BUY

Wanted to Buy—Furniture, heaters or ranges; we pay liberal prices, or will allow you to exchange for new furniture. East End Furniture Co., 120 E. Superior st. Grand 2013-X.

WANTED TO BUY—1914, 1915, 1916 model 5-passenger used car, electric lights and starter. Give make and model and lowest cash price. Write R 191, Herald.

WANTED TO BUY—If you want to buy or sell city property or lands, call or write O. G. Olson, 314 Columbia bldg.

WE PURCHASE real estate contracts, mortgages and notes. Northern Equities Co., 612 1st Nat. Bank Bldg.

WANTED TO BUY—Will pay best prices for second hand clothing. 405 West Michigan st. Grand 2361-A.

Will buy partially improved farm. State price, exact legal description, in letter. Address A 927, Herald.

We give cash or new furniture for used furniture or stoves. Joe Popkin, 108 E. Superior st. Melrose 6498.

WANTED TO BUY—Large or small tract of land for investment. Address I 69, Herald.

WANTED TO BUY—2 second-hand harnesses. Apply Fifth ave. hotel.

LITMAN BUYS clothing and bicycles. 1811 W. Superior st. Lin. 129-D.

H. Popkin buys stoves and furniture. Grand 2337-A. Mel. 1482.

FOR RENT—COTTAGES

FOR RENT—Two partly furnished cottages, 2733 Minnesota ave.; $25.00 per month for both. Grand 2365-Y.

FOR RENT—8-room cottage, completely furnished, modern. Apply 4136 Minnesota ave.

FOR RENT—3-room cottage, furnished. Apply 4136 Lake ave.

WATCHES REPAIRED

Bring your watch to Garon Bros., to have it repaired right. 217 W. 1st st.

UPHOLSTERING

Furniture, Automobiles — Reasonable price. E. Ott, 112 1st ave. W. Phones.

DRESSMAKING

DRESSMAKING at home. 602 W. 4th st.; Grand 1737-Y.

Subscribe for The Herald

FOR RENT—HOUSES

FOR RENT.
1214 E. 2nd st., modern 7-room house, just remodeled; fine home; large yard. $30.00
1008½ E. 6th st., excellent 5-room apartment; hot water heat and laundry 30.00
621 W. 2nd st., 6 rooms 20.00
214 E. 3rd st., modern 8-room brick house; hot water heat 40.00
12 1st ave. w., 4 rooms 25.00
429 3rd ave. w., 4 rooms 20.00
1401 E. 2nd st., 6-room apartment; heat and janitor furnished 46.00
LITTLE & NOLTE CO.,
Exchange Building.

FOR RENT.
321 8th ave. w.—Nice 7-room house, painted and papered in brown; stone foundation, full basement, hardwood floors. A regular snap to a good party; rents for $22.50. Key next door.
L. A. LARSEN CO.,
214 Providence Building.

FOR RENT.
Modern 7-room house; two baths, fireplace in living room, hot water heat; at 1815 E. 2nd st.; will be vacant May 1; rent $40 per month.

Modern 8-room house, centrally located on E. 1st st.; all in good condition; rent $35 per month.
WHITNEY WALL COMPANY,
Real Estate—Loans—Insurance.
301 Torrey Building.

FOR RENT.
318 N. 5th ave. w., detached brick house, 5 rooms and bath, full basement, hot water heat. Rent $25 per month.
LITTLE & NOLTE CO.,
Exchange Building.

—FOR RENT—
417 2nd ave. e., 7 rooms $30.00
110 W. 2nd st., 10 rooms 35.00
1509 E. 3rd st., 8 rooms 35.00
112 S. 16th ave. e., 8 rooms 35.00
429 10th ave. e., 8 rooms 42.50
127 E. 3rd st., 8 rooms, furnace heat, fireplace, bath and gas rent 35.00
STRYKER, MANLEY & BUCK,
Main floor, Torrey bldg.

FOR RENT.
One 6-room house, modern except heat; fireplace; pine trees and yard; 1526 Minnesota ave. s.
One 5-room house, electricity and gas; 1531 Lake ave. s.
One 4-room house, 1616 Lake ave. s.
Inquire EDMONT, 18 Third Ave. West.

FOR RENT HOUSES AND FLATS.
1715 W. 1st st., 5 rooms 22.00
2002 W. 2nd st., 5 rooms 20.00
BENJAMIN F. SCHWEIGER CO.,
1932 W. Superior St.

MR. FLAT DWELLER—You now have that chance to rent a small, cosy, modern, detached, 5-room house for which you have been looking; la

ABSENT-MINDED ABNER—He Is Expected to Be On Guard Every Minute

By Walt McDougall

FOR SALE—HOUSES

——NEW BUNGALOWS——
AT WOODLAND.

——FIVE——

WITH LARGE LOTS, FIREPLACES, BUILT-IN BOOKCASES AND BUFFETS, BEAMED CEILING, INVERTED LIGHTING SYSTEM, STORM DOORS, STORM WINDOWS AND SCREENS, BATH COMPLETE; FULL BASEMENT, SEWER, WATER AND GAS; FIRE INSURANCE PAID FOR THREE YEARS. NOT ONE ALIKE — READY MAY 1. $30.00 PER MONTH, WITH SMALL CASH PAYMENT. BUYS ONE.

PRICES, $3,250 TO $3,850.

C. FRANCIS COLMAN,
421 Manhattan Bldg.
Phones—Mel. 2772; Grand 2410.

MODERN 6-ROOM HOME NEAR SIXTEENTH AVENUE EAST ON FOURTH STREET.

—OFFERED $1,000 BELOW—
——VALUE——

Located on upper side of street, on 50 by 140-foot lot, beautifully laid out terraced lawn, with shade trees and shrubbery; cement sidewalks.

House equipped with excellent hot water heating plant, birch finish, hardwood floors throughout; rooms well arranged; all light and cheery.

This home should command the attention of anyone looking for a real bargain.

—PRICE $5,500—ON TERMS—

DULUTH REALTY CO.,
608 First National Bank Bldg.
I. W. LEE, Mgr.

—VERY DESIRABLE.—

Brick flat and store building combined, also frame store building adjoining; 100-foot frontage; good residence district; store doing good business. Ill health cause of offering property at big sacrifice. Can be handled on terms. Phone owner, 498-D Lin., or call 1804 Piedmont ave.

FOR SALE—1714 E. 6th st.; brand new, all modern, 6 rooms, bath and linen room, stone foundation, hot water heat, laundry, fruit room, enclosed back porch; downstairs clear maple flooring, oak finish, kitchen cabinets of the latest designs; upstairs all in white; large porch, splendid view; normal school district; lot 50 by 150; $1,000 cash, balance to suit; for sale by owner. Mel. 3715. 1710 E. 6th st.

FOR SALE—$200 cash and monthly payments for modern 6-room dwelling on 45-foot lot, 16th ave. E., price, $3,600.

BENJAMIN F. SCHWEIGER CO.,
1932 West Superior st.

FOR SALE—At once, new 6-room house near school at 41st ave. w. and 5th st. Sun parlor, water, gas, electric light. Make an offer. Call Cole 17-D.

FOR SALE—By owner, modern 2-flat house, 6 rooms and bath. Also 6-room house in rear; central. A bargain. Inquire 1217 E. 4th st.

FOR SALE—6-room house, A1 shape; lot 50 by 150; cheap if taken at once; auto taken in deal. Write V. F. Pembleton, Willow River, Minn.

FOR SALE—A big snap, 3-room cottage, Lakeside, two blocks from car line; small cash payment, balance like rent. 4819 Jay st.

FOR SALE—724 10th ave. e., 6-room house; absolutely modern; hot water heat; part cash. Phone Mel. 3927.

FOR SALE—House and lot; West side, Proctor; one block from depot. Call 194-L-2. Nelson Leaf.

FOR SALE—By owner, 6-room house in West end; all modern except heat. Call Lincoln 579.

TALK TO GILULSON if you want to save $100 when you buy your piano.

FOR SALE HOUSES—Continued

LET US TELL YOU MORE ABOUT THESE ATTRACTIVE HOUSES.

$3,200—For a 7-room modern house, located on E. 7th st., near Portland square; hot water heat, concrete foundation and basement; hardwood floors. This is a good home and well located. Can make terms. (889)

$5,700—For a fine 2-flat bldg.; 2 hot water heating plants, concrete foundation and basement; location easy walking distance of business center. Will take a well-located lot as part cash payment. (954)

$6,000—For a strictly modern house on 18th ave. e.; this is a fine home with 4 bedrooms, hot water heat, stone foundation and cement floors. (955)

—NORMAL SCHOOL DISTRICT—

We have several absolutely modern and up-to-date in every respect houses in the so-called Normal School district that we can sell at attractive prices. We would like to meet a few of those 100 purchasers for homes in that locality.

MONEY ON HAND FOR GOOD LOANS.

WHITNEY WALL CO.,
301 Torrey Bldg.
Mel. 1368; Grand 810.

EAST END HOMES.

$200 cash and $20 per month for almost new 6-room dwelling on 33-foot lot; all conveniences except heat; E. 6th st., near 12th ave.; $3,150.

$1,000 cash and $30 monthly for 7-room strictly modern dwelling on 50x100-foot lot on 15th ave. e., near Superior st.; house insured for $3,500; price only $4,500.

BENJAMIN F. SCHWEIGER CO.,
1932 West Superior Street.

——BARGAINS——

5032 GLENWOOD STREET.

Must be sold before May 1. Here's a great chance for a poor man. House and lot only $1,500; $200 cash. Other bargains.

WILLIAM C. SARGENT,
Providence Bldg.

—$4,200—ON TERMS—

New 7-room house, thoroughly modern; hot water heat, cement foundation, hardwood floors, fireplace, white enamel finish up-stairs; near car and school; finest buy at Lester Park.

CHAS. P. CRAIG & CO.,
501 Sellwood Bldg.

——$40 PER MONTH——

Buys this modern six-room house at Lester Park; 50 by 140-foot lot, on fully improved street; stone foundation, hot air heat, hardwood floors, laundry tubs, piazza.

NO CASH—$40 PER MONTH.

CHAS. P. CRAIG & CO.,
501 Sellwood Bldg.

FOR SALE BY OWNER.

A bargain—Nearly new, fine 6-room brick house at 1024 E. 9th st.; all modern, with hot water heat and laundry; paved street and cement walk. Phone Lin. 172-A. John Goodwin.

—WEST END BARGAIN—

$500 cash and easy payments for a strictly modern house of 6 rooms; stone foundation, heating plant and beautiful corner lot on W. 3rd st. Price only $3,500.

BENJAMIN F. SCHWEIGER CO.,
1932 W. Superior St.

FOR SALE—Elegant brand new modern home of six rooms; complete in every detail and ready to move right in; beautiful location, overlooking the lake and London boulevard. See us at once for price and terms. Greenfield Realty Co., 416 Providence bldg.

FOR SALE—Rare bargain in house; $1,650 buys an 8-room house in good condition; central hillside; all conveniences except heat; ½ cash, balance on time; this is worth nearly double the price asked. O. G. Olson, 314 Columbia bldg.

FOR SALE—5-room house, modern except heat, hardwood finish; large lot, on improved street, two blocks from Lakeside car line; $2,500, on easy terms. Greenfield Realty Co., 416 Providence bldg.

FOR SALE—Lakeside; new 5-room house; all conveniences except heat; full concrete basement; large garage; price $3,500; $500 cash, easy terms. O. Larson, 4427 Pitt st. Park 180-X.

FOR SALE—Eight-room house, arranged for two families, in first-class condition; will sell cheap, as I am going farming. Call 1620 E. 6th st.

FOR SALE—Warm eight-room house, lot 59x140; barn, cement sidewalks; house has water, gas and sewer. E. 6th st, $2,800. Call Mel. 5130.

FOR SALE—Bungalow, 15th ave. e. and 11th st. Phone evenings between 6 and 7, Cole 270-Y, or write H 185, Herald.

FOR SALE—4-room cottage, well located; water, gas, electricity; barn for 4 horses. Write V 237, Herald.

FOR SALE—$4,450 for a modern East end house; this is in fine location. O. G. Olson, 314 Columbia bldg.

FOR SALE—By owner, on 7th ave. e., nice 6-room house and lot, 35x100. Call evenings. Grand 1752-Y.

FOR SALE—6-room house, $700, $200 cash, $10 per month; on Duluth Heights. Call Mel. 7275.

FOR SALE HOUSES—Continued

FOR SALE.

One of West Duluth's finest residence properties on 90 by 125-foot lot; seven beautiful rooms; woodwork all natural finish and of selected birch and Georgia pine. Property in best of condition and a snap at $5,200; $1,000 cash handles this, balance to suit.

An elegant bungalow on 50 by 125-foot lot, in choice district at West Duluth; modern and up-to-date in every respect. Selling price $7,300; a good cash payment is required on this; worth $1,000 more than price asked.

A good home on N. 67th ave. w., on corner lot 25 by 125; seven rooms, modern with exception of heat. A snap at $3,500; can make reasonable terms on this.

If you have a desirable property that you wish to sell, list same with me.

R. C. WEDDELL,
308 Central Avenue.
Old phone—Cal. 136-M.
New phone—Cole 101-X.

219 EAST THIRD STREET.

Nine rooms and bath, and garage; stone foundation, furnace heat, lot 50 by 140 to alley; splendid location for rooming house; easy terms.

326 TENTH AVENUE EAST.

Nine rooms and bath, hot water heat, stone foundation, one-quarter sawed oak floors and finish. This is an exceptionally well-built house. EASY TERMS.

1010 EAST SECOND STREET.

Ten-room house, stone foundation, hot water heat, 50 by 140 lot. This is a genuine snap. EASY TERMS.

1509 JEFFERSON STREET.

Seven rooms and maid's room, stone foundation; modern in every way; lot 58½ by 140.

These are Genuine Bargains.

W. M. PRINDLE & CO.

FOR SALE—Two Magnificent Homes.

One with a frontage of 140 feet on improved street, running back to a fine creek; beautiful lawn, shrubbery, etc.; house has 9 rooms; oak finish, hot water heat, garage, full basement and everything modern. Price only $10,000.

Here's another fine one; nice East end location, 10-room house; hot water heat, fireplace, full basement and lot 50 by 140 feet; street paved. You can't make a mistake on this beautiful home. Three large adjoining rooms on first floor. Here's a home of quality. You can make your own terms. Price $9,400.

LITTLE & NOLTE CO.,
Exchange Bldg.

FOR SALE—By owner, no cash, $35 a month, including interest, modern 8-room house in Lakeside; recently redecorated at cost of $1,200; mahogany and enamel finish throughout; fireplace; beautiful lot; wonderful view; great bargain. Call 615 Torrey bldg.

FOR SALE—Lakeside bungalow, four rooms, hardwood finish, beamed ceilings, hot water heat, good attic, big basement, garage; price $2,600, on easy terms. Greenfield Realty Co., 416 Providence bldg.

FOR SALE—By owner—New modern 6-room house and lot, on easy terms; good reason for selling; Vernon st. and Pacific ave. Call 329 N. 28th ave. w.

FOR SALE—By owner, modern 6-room house, large improved lot; easy terms. 54th ave. E. and Glenwood st. Call Lakeside 128-K.

FOR SALE—At a bargain, 8-room house, 230 3rd ave. w.; deal with owner; make your own terms. Inquire 32 E. Superior st.

FOR SALE—By owner, modern 2-flat brick building; 5 blocks from First National bank; $5,000. Address E 940, Herald.

SEEDS—PLANTS—ETC.

FERTILIZE YOUR GARDEN AND LAWN.

A load or a sack delivered in any part of the city. Call us for prices.

T. E. HALFORD & CO.,
2114 W. Mich. St. Both phones.

—DULUTH-GROWN—
Shrubs, Plants and Trees for Landscaping, Garden Seed, Potted Tomato Plants.
—Order Now—
GREYSOLON NURSERY CO.,
20 East Winona St., Duluth, Minn.
Melrose 6762.

FLOWER, GRASS and vegetable seeds, rakes, hoes, spades, wheelbarrows, etc., everything for the garden; rubber hose in any length. Kelley Hardware Co.

NORTHERN GROWN tested seeds. Tessman Bros., 40 E. Michigan st.

BURPEE'S SEEDS and other good brands. Duluth Floral Co.

TIMBER LANDS

TIMBER and cut-over lands bought; mortgage loans made. John Q. A. Crosby, 305 Palladio bldg.

FOR SALE—Several good timber claims, cheap. Northern Realty Co., 527 Manhattan bldg.

ADDITIONAL WANTS ON PAGES 26 AND 28

FOR SALE—REAL ESTATE

—BUILDING LOTS—

Choice 7th st. corner, 27th ave. e.; 100 by 140—$4,750.

200 by 150 feet, 7th st. and 25th ave. e.; very select.

75 by 150 feet, E. 7th st., a beautiful lot all ready to build on—$3,750.

Lots in Waverley Park, London and Lester Park.
Right Prices—Easy Terms.

Let me send you a booklet descriptive of Congdon Park Lots.

WILLIAM C. SARGENT,
102 Providence Bldg.
Real Estate, City and Farm Loans, Insurance.

LOTS $1.00 PER WEEK.

Big bargains in West end lots. A chance for everyone that wants a lot at a price way below anything ever offered. Prices range from $75 to $200; terms, $5 down, balance $1 per week.

Come out early Saturday or Sunday. Take a Grand ave. or 57th ave. car, get off at 46th ave. w., walk north 4 blocks, and our salesmen will meet you at the grounds.

514 Providence Building.

99-YEAR LEASE.

We can lease the following business properties on favorable terms for 99 years: 50 by 140 feet on E. Superior st.; 100 by 140 feet on E. 1st st. Let us talk to you about the above.

Money on Hand for Good Loans.

WHITNEY WALL COMPANY,
301 Torrey Building.
Mel. 1368—Grand 810.

FOR SALE—Cabin sites; limited number of beautiful wooded camping sites facing both Lester river and Howard mill road; acre tracts and up; good fishing, excellent soil for gardening. Convenient to city. Prices reasonable, easy terms. St. Louis County Realty Co., Torrey bldg. Mel. 7079.

FOR SALE—Easy payment lots, 47th ave. e.; size 50 by 140 feet; water, gas and sewer; make good garden tracts; monthly payments of $5; price $325 each. Greenfield Realty Co., 416 Providence bldg.

FOR SALE—Fine lot facing North side school, Virginia, Minn.; sidewalk, sewer, water and paved street; cheap, or in trade on land. Knut Jacobson, Lake Wilson, Minn.

FOR SALE—Lot near 9th ave. w. and 1st st.; sewer and water in; only $450; 100 by 140 corner, 12th ave. w. and 6th st., only $650. W. W. Huntley, 25 Lake ave. n.

FOR SALE—50-foot lot on Jefferson street, A-1 location; will sell on easy terms or will build for reliable party. Bickell, Kyllo & Co., 205 Exchange bldg.

FOR SALE—Lakeside, 50-foot lot, block to car line; level, street graded, water, sewer; $500 cash, worth $700. Wahl & Messer, Lonsdale bldg.

FOR SALE—Lots—Want offer for a 50x140-foot lot, excellent location upper side 3rd st., near 20th ave e. O. G. Olson, 314 Columbia bldg.

FOR SALE—Corner lot, 58 by 150, 20th ave. e. and Jefferson st.; will sell cheap; am leaving city. H. B. Weinstein, 106 W. Michigan st.

FOR SALE—A bargain—Building lot on 16th ave. e.; water, sewer and gas in front of property. Owner, 520 19th ave. e.

FOR SALE—$2,000 cash will buy 10 choice lots, Fiftyfirst avenue west. C. F. W. Korth, 5020 Roosevelt st.

FOR SALE—City property, houses and lots; farms and timber land. O. G. Olson, 314 Columbia bldg.

FOR SALE—By owner, lot, 18th ave. e. 1011 E. 7th st.

SITUATION WANTED—FEMALE

SITUATION WANTED—By young lady as bookkeeper, 3 years' experience; references. Call Mel. 2317, ask for bookkeeper; after 6 p. m. call Grand 2078-Y.

SITUATION WANTED—At once, by refined, middle-aged woman, care of child, 2 years or older; also can assist with sewing, mending, etc. V 216, Herald.

SITUATION WANTED — By young woman in doctor's or dentist's office, or clerk in store. Write H 206, Herald.

SITUATION WANTED—By young lady in doctor's or dentist's office. Write R 233, Herald.

WANTED—Washing, ironing and cleaning by day. Grand 2212-X.

SITUATION WANTED—By experienced stenographer. Call Cole 287-D.

WANTED—A few bundle washings to do at home. Call Mel. 8067.

STOVE REPAIRS

WE CARRY in stock repairs for 10,000 different stoves and ranges. C. F. Wiggerts & Sons, 5410 E. Superior st.

FOR SALE—MISCELLANEOUS

—LADIES, ATTENTION—
How about that new carriage or go-cart? We have just received a large assortment of high-grade carriages and go-carts at very reasonable prices.
ENGER & OLSON,
19th Ave. W. and Superior St.

—WILL SELL—

A fine used Busch & Gerts piano for $136 at $5 per month, if taken before May 1. Address A 946, care of Herald, for appointment to see instrument.

TALKING MACHINES—Largest stock in the city. Complete outfits at special prices. Be sure you get the New Columbia Grafonola; awarded three grand prizes and two gold medals at the world's fair; double-faced records 65 cents; ask for catalogues free; only exclusive talking machine store in Duluth, largest stock. Edmont, 18 3rd ave. w.

FOR SALE—3 high grade upright pianos, one player, this is all that's left of our stock of pianos. Here's a chance to get a bargain if either of these three pianos suit you. Will give terms to reliable party. R. R. Forward & Co., 124 E. Superior st.

FOR SALE — Beautiful mahogany piano, cost $375. Fine condition, used very little; $185 cash or part, terms to suit responsible party. Must be sold; big bargain. For appointment write Z 140, Herald.

FOR SALE—Must sell at once on account of sickness, furnishings of 40-room boarding house, opposite V. & R. L. mill. Rent reasonable. Small amount of cash will handle. 730 Poplar st., Virginia, Minn.

FOR SALE—Household goods, including coal range, heater, sideboard, dresser, sewing machine, dining room table, etc.; must be sold, owner leaving town. Call 208 N. 61 ave., upstairs.

FOR SALE CHEAP—An assortment of fixtures, including lighting fixtures, suitable for furniture or other store, will sell cheap. R. R. Forward & Co., 124 E. Superior st.

FOR SALE—Second-hand woodworking machinery, portable sawmill, transmission appliances, pipes for steam, water and furnaces. Duluth Mach. Co.

FOR SALE—Jewel gas range, mahogany sectional bookcase, china cabinet, parlor cabinet, curtains and draperies, all in excellent condition. 431 E. 2nd st.

FOR SALE—Full blooded cocker spaniels and English water spaniels; your choice, males $5 each. Gordon Dale kennels, Park Point, Mel. 5101.

FOR SALE—$750 player piano for $285 and $375 piano for $225, also $300 piano for $165, cash or time. Korby Piano Co., 26 Lake ave. n.

FOR SALE—Oak bed, springs and dresser, folding bed, gas stove, gas heater, two rockers, stand and washstand. 217 12th ave. e.

FOR SALE—Used gas ranges, re-enameled and put in good repair at very easy figures. Anderson Furniture Co., 21st ave. w.

FOR SALE CHEAP — Combination bookcase, oak dining table, single iron bed. 1605 Jefferson st. Mel. 1544.

FOR SALE—White Chinchilla coat, size 38. Call 2510 W. 2nd st., upstairs after 6:30 p. m.

FOR SALE—1 6-drawer National cash register; good as new. Western Sales Co., 14 E. Superior st.

FOR SALE—Lumber, 2 by 4, 4 by 4, 2 by 6, 2 by 8, all surfaced; deliveries made. Call Grand 926.

FOR SALE—Two second-hand pianos in first-class order. The Piano Shop, 1805 W. Superior st.

FOR SALE—New cedar rowboats and launches. Patterson Boat Co., 6th ave. w. and Railroad st.

FOR SALE—Cheap; 54-inch dining table; 4 rope chairs in excellent condition. Mel. 6115.

FOR SALE—Garland range. 726 E. 5th st.; party leaving town; cheap if taken at once.

WANTED—Customers for farm produce by parcel post. S. A. Therstenson, Henriette, Minn.

FOR SALE—Player piano, with music, at a bargain; easy payments. Edmont, 18 3rd ave. w.

FOR SALE—Furniture of 4 rooms; cheap. 5218 Wadena st., West Duluth, upstairs.

FOR SALE—Stewart steel range, very good condition, wringer and stand. Call Mel. 4373.

FOR SALE—Household furniture, gas stove, to trade for range. 103 23rd ave. w.

FOR SALE—$650 player piano; cash or terms can be arranged, $245. Z 867, Herald.

FOR SALE—Twenty slightly used mattresses, 6-4 by 4; 50c each. Booth Line office.

FOR SALE—Gas range, bed springs and piano stool, good condition. Mel. 4706.

FOR SALE—Small roll top desk; cheap for quick sale. 503 Providence bldg.

FOR SALE—$250 new piano; will take $125 cash. Address A 941, Herald.

FOR SALE—Furniture, odds and ends at half price. Boston Music Co.

FOR SALE—New, pink crepe de chine dress; size 36. Call Grand 1659.

FOR SALE—Roll-top oak desk and swivel chair. 303 Alworth bldg.

FOR SALE—Gas range with broiler and oven. 524 W. 1st st.

FOR SALE—Cash register. 503 Providence bldg.

PROFESSIONAL AND BUSINESS GUIDE

Ready reference of the professional men and leading business firms. Herald readers who do not find the line of business they are seeking will confer a favor by requesting of us the information desired.

CALL 324 FOR REPRESENTATION IN THIS COLUMN

ACCOUNTANTS.

JAMES S. MATTESON, C. P. A. (Minnesota and Wisconsin), 700-701 Alworth Building. Audits, Estate and Commercial Accounting and Investigations. Established 1909. Phones: Mel. 4700; Grand 71.

—JOHN E. MACGREGOR—
Public Accountant and Auditor. 601 Sellwood Bldg. Mel. 570.

DAVID QUAIL & CO.
Chartered Accountants, Certified Public Accountants. 401 Torrey Bldg., Duluth. Highest references. Inquiries invited.

AWNINGS, TENTS, PACKSACKS.

Poirier Tent & Awning Co., 413 E. Sup. Both phones. Horse and wagon covers.

AWNINGS—Duluth Tent & Awning Co., 1608 W. Superior st. Lin. 36.

ARCHITECTS.

GILLISON & CARLSON, 313-14 Glencoe bldg. Mel. 5622; Grand 1785-X.

CARDS.

Business Cards, 300, $1; Calling Cards, 100, 39c. Kask Printery, 114 E. Sup. st.

CAMERAS AND KODAKS.

—ARCADE CAMERA SHOP—
110 W. Superior st. Amateur finishing, kodaks and camera supplies.

CARPET CLEANING WORKS.

INTERSTATE CARPET Cleaning Co. 1908 W. Michigan st. Both phones.

WE RENT electric cleaners, $1 to $1.50 per day. Anderson Furniture Co.

CHIMNEY SWEEP.

ED McCARTY, chimney sweep and furnace cleaning. Call Lake. 46-L.

KNUDSON—Chimney sweep and furnace cleaner. Fire headquarters. Mel. 46.

COLD BATHS.

DR. K. A. LEE, D. C.—Good for fat people; cure or no pay for rheumatism, stomach and kidney troubles. Baths, 1826 E. Superior st. Mel. 8126.

DANCING ACADEMY.

RYAN'S—The school that makes good dancers. Classes: Mondays, Tuesdays and Thursdays. Call Mel. 4618.

COFFIN'S ACADEMY—Classes Monday, Tuesday and Thursday. Either phone.

FLORIST AND NURSERYMAN.

Duluth Floral Co., wholesale, retail; cut flowers, funeral designs. 121 W. Sup.

FRENCH DRY CLEANERS.

PHONE 1245 and our auto will call. Prompt attention to out-of-town orders. East End Dry Cleaners.

GRADING, SODDING AND SEEDING.

Also trees and shrubbery; black and sandy loam for sale. C. Engel, 310 E. 9th st. Grand 929-D.

HAT SHOP.

Any panama, straw or soft hat cleaned, blocked or remodeled. Special attention to mail orders. New Grand Shine parlors, 210 W. Superior st. Grand 639.

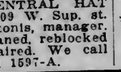

THE CENTRAL HAT works, 309 W. Sup. st. Gus Kintonis, manager. Hats cleaned, reblocked and repaired. We call for and deliver. Grand 1597-A.

FURNITURE RE-COVERED.

Let Forsell do your UPHOLSTERING. 834 E. Superior st. Both phones.

FUNERAL DIRECTOR.

OLSEN & HOPPENYAN, 2014 W. Superior st. Lin. 10; Mel. 7620.

MUSICAL INSTRUMENTS.

A. Haakonsen, dealer and expert repairing, at J. W. Nelson's, 5 E. Superior st.

Gibson mandolins and guitars, banjos, banjo-mandolins, old violins, cellos. Ben B. Miller, agent. Grand 1622-X.

PIANOS, VIOLINS, victrolas, sheet music, etc. Boston Music Co.

MOTION PICTURE EQUIPMENT.

MOTION PICTURE outfits bought, sold and exchanged. Bargain list free. National Equipment Co. Motion Picture Machines and Supplies. 417 W. Michigan st. Duluth.

OPTOMETRIST AND OPTICIAN.

CONSULT A. L. NORBERG, optometrist and optician, 201½ W. 1st st., for economical buying and correct fitting of glasses; satisfaction guaranteed. We grind our own lenses. Established in business 1891. Registered by examination 1901.

PIANOS REPAIRED AND TUNED.

—THE PIANO SHOP—
Tuning, finishing and repairing. Gregory & Kristensen, 1805 W. Superior st. Mel. 5621; Lin. 295-X.

DULUTH PIANO Repair factory, alley entrance. 312½ W. 1st st. Mel. 464.

PAPERS AND MAGAZINES BOUGHT.

DON'T THROW away old magazines and newspapers; we buy them. Duluth Paper Stock Co. Grand 2026; Mel. 6339.

PATENTS.

All about patents; consultation free. S. Geo. Stevens. 716 Fidelity. Mel. 3121.

PLUMBING.

THE SANITARY Plumbing Co., 34 W. 1st st., plumbing and heating.

TYPEWRITERS.

WE RENT Remington, Monarch and Smith Premier visible Typewriters. Special rates to students. Rental applies on purchase, should you decide to buy later.

Machines sent anywhere.
REMINGTONTYPEWRITER CO., INC.,
20 Fourth Avenue West, Duluth.
Phones: Melrose 230; Grand 181.

WINDOW CLEANING.

National Window Cleaning Co., expert in cleaning woodwork, wall paper, marble, etc. Our work must prove satisfactory; prices reasonable. Mel. 680.

FOR SALE—MISCELLANEOUS (Continued.)

FOR SALE—New rugs, mattress, furniture and piano, cheap. 4402 Cooke st.

FOR SALE—New stenotype machine; will sell very cheap. Call 389-D.

SITUATION WANTED—MALE

SITUATION WANTED—A young man able to speak Austrian, Croatian, Bohemian, Polish and write, read and speak Slovenian and English languages, wants some kind of work in store or peddling. Call Metropole bldg., room 18, 107 Lake ave. s.

SITUATION WANTED—Young man, high school education; four years' experience in office, would like position as office assistant, collector or salesman. Address O 198, Herald.

SITUATION WANTED—By chef, white man, married, 20 years experience in hotel and restaurant cooking, meats and pastry. R. C. Kelly, 307 8½ st. n., Fargo, N. D.

SITUATION WANTED—By middle-aged married man, strictly sober, have considerable experience with house and lawn work. East end preferred. V 194, Herald.

SITUATION WANTED — Experienced chauffeur and repair man wants permanent position; best of references furnished. Address S 209, Herald.

SITUATION WANTED — Experienced gardner wishes position with private party. Write, U 195, Herald.

SITUATION WANTED—Position by licensed chauffeur; experienced. Write M 196, Herald.

JEWELRY REPAIRED

Have Lange do your repairing right. Cash for old gold. 18 Lake ave. n.

BOATS AND MOTORBOATS

FOR SALE — 23-foot open family launch; 6-h. p. Ferro engine, reverse gear; first-class condition; seats 12 or 14 people; speed 8 miles per hour. Write T 225, Herald.

FOR SALE—Two 16-foot rowboats and boathouse. Call Grand 996, C. Schober.

RAILROAD TIME TABLES.

DULUTH & IRON RANGE RAILROAD
"Vermilion Route"

Leave, DULUTH,	Arrive,
† 7:20a.m. ‡ 3:15p.m. *11:30p.m. — Knife River, Two Harbors, Tower, Ely, Winton, Aurora, Biwabik, McKinley, Sparta, Eveleth, Gilbert, Virginia.	†11:30a.m. ‡ 5:30p.m. *10:15p.m. x10:45p.m.

†—Daily. ‡—Daily except Sunday. *—Mixed train leaves daily from Fifteenth Avenue East Station, does not carry passengers north of Two Harbors. §—Mixed train arrives daily except Sunday at Fifteenth Avenue East Station. x—Arrives Union Depot Sunday only.

DULUTH, MISSABE & NORTHERN RAILWAY.
Office, 426 West Superior Street., Phones, 960.

Leave,		Arrive,
*7:40am	Hibbing, Chisholm, Virginia, Eveleth, Coleraine, Sharon, Mountain Iron, Sparta, Biwabik, Hibbing, Chisholm, Sharon, Virginia, Eveleth, Coleraine.	* 3:21pm
*3:50pm	Virginia, Chisholm Hibbing.	*10:31am
*7:30pm		*6:40pm

*—Daily. †—Daily except Sunday. ‡—Except Biwabik.

Cafe Observation Car, Missabe Range Points, Solid Vestibuled Train.

DULUTH & NORTHERN MINNESOTA RAILWAY.
Office, 510 Lonsdale Bldg., Duluth.

Trains connect at Knife River daily (except Sunday) with D. & I. R. trains leaving Duluth at 7:30 a. m., arriving at Duluth (Endion) at 10:15 p. m. Connect at Cramer with Grand Marais stage when running.

WANT AD RATES AND INFORMATION

1c a word per day; $1 per line per month. Display classified, 72c per inch per day.

No ad taken for less than 15c.

CHARGE WANT ADS will not be run longer than seven days without renewal order.

ALL CHARGE WANT ADS are due and payable the same day first insertion of ad appears. All out-of-town want ads are cash in advance. Mail orders given prompt attention. Address all letters to Want Ad Department.

CLOSING HOURS—Want ads to be classified properly must be in The Herald office by 11:30 a. m. on the day ad is to be run. Want ads received after closing hour will be inserted under the heading, "Too Late to Classify."

TELEPHONE WANT ADS are charged at the same rate as cash ads and collection will be made at your home or office as soon as possible thereafter. This is an accommodation service and payment should be made promptly when the bill is presented so as to avoid further annoyance and to aid the efficiency of our service. Always ask that your telephone ad be repeated back to you by the telephone ad taker to make sure that it has been correctly taken.

BLIND ADS—No answers to blind ads will be given unless ticket is presented at time of request. Always save ticket showing key number when placing blind ads. Herald employes are not permitted to tell who any advertiser is. Answers to out-of-town blind ads will be forwarded without extra cost.

THE HERALD desires to give the best service to its readers and advertisers. If you desire any suggestion as to the wording of your ad, call the Want Ad Department.

HERALD TELEPHONE NUMBERS

BUSINESS OFFICE

324 EITHER LINE

Ask for the Want Ad Dept.

NEWS DEPARTMENT

1126 EITHER LINE

One Cent a Word Each Insertion. No Advertisement Less Than 15 Cents.

HELP WANTED—MALE

WANTED.

EXPERIENCED UPHOLSTERER.

Apply at once.

F. S. KELLY FURNITURE CO.

WANTED—Man and wife to work on dairy farm in Duluth; woman to cook for 8 men; man to milk and attend milk house or deliver milk; man must know how to milk; would accept widow for cook. Write L 236, Herald.

WANTED—Young man, be a barber. We teach you cheaply and thoroughly and furnish tools free. Write or call for free catalogue. R. Modern Barber college, 20½ E. Superior st., Duluth, or 333 E. 7th st., St. Paul, Minn.

AGENTS WANTED in towns of Northern Minnesota and North Dakota to sell our teas and coffees, etc., direct to consumers; liberal commission and permanent employment. Grand Union Tea Co., Duluth, Minn.

WANTED — Learn Telegraphy—Railroad, commercial, wireless, also touch typewriting. Summer rates now in effect; earn board while learning. Write for free catalogue. American Telegraph college, Minneapolis.

—WE HAVE GOOD POSITIONS—
For men in clerical, technical and commercial lines. Strangers and non-members especially welcome. Consultation free. Y. M. C. A. Employment department.

WANTED—500 hunters to know we loan money on rifles, shotguns and revolvers; we hold them till next season before sold. Keystone Loan Co., 22 W. Superior st.

WANTED—Man for office work; must be quick and accurate in figuring; one with some experience checking invoices preferred. Address F 229, care Herald.

WANTED—Laundry delivery man; steady job on established route; good wages; give age, past occupation and phone number in first letter. Address R 212, Herald.

WANTED—Railway mail clerks; commence $75 month; sample examination questions free. Franklin Institute, Dept. 1860, Rochester, N. Y.

WANTED — Traveling salesman to handle staple article for side line; big commission. Call 828 6th ave. e.

WANTED—Machinists and molders. No labor troubles. Apply Lake Shore Engine works, Marquette, Mich.

WANTED — Experienced platen press feeder at once. Lane-Golez Printing company, 130-32 W. Michigan st.

WANTED—Experienced shoe shiner, steady position for right man. Apply Glass Block shoe store.

WANTED—Chef for Commercial hotel. Address Manager, Commercial Hotel. Two Harbors, Minn.

WANTED—Coatmakers, also trouser and vestmaker. Hultgren & Bowden Co., Wolvin bldg.

WANTED—A barber; steady job and good wages. Joe Lindcke, 220 Pine st., Hibbing, Minn.

WANTED—Short order cook at the Tourist hotel, 305 N. Central ave., West Duluth.

WANTED—Tailor at once; steady work; $18 per week. Apply L. Levett, Marble, Minn.

WANTED—Boys; must be 16. Grand Bowling alley, 2nd ave. w. and Superior st.

WANTED—Boy over 16 years for special deliveries. Apply The National Store.

WANTED—Barber for Saturday. Clarendon hotel barber shop. 8 Garfield ave.

WANTED—Cash paid for diamonds. Watches repaired, $1, 5 S. 5th ave. w.

WANTED—At once, 2 first-class barbers. 2001 W. Superior st., Rex hotel.

WANTED—A barber for Friday and Saturday. Ed Hein, 528 E. 4th st.

WANTED—Barber, 1st ave. w. and Superior st. Under Glidding's.

WANTED—Boys. Mars & Pantaze, 219 W. Superior st.

WANTED—Tailors. Louis Nelson, 30 E. Superior st.

WANTED — Cutter. Apply Duluth Lumber Co.

WANTED—Utility man. St. Luke's hospital.

FLORIST

Duluth Floral Co., wholesale, retail, cut flowers, funeral designs. 121 W. Sup. st

One Cent a Word Each Insertion. No Advertisement Less Than 15 Cents.

HELP WANTED—FEMALE

WANTED.
Experienced cloak and waist saleslades; only those with recent experience in cloak and waist departments need apply. Wanted, experienced millinery trimmers and makers; also experienced alteration help. Apply at once.
THE NATIONAL STORE.

LEARN TO CUT and make your own waists and dresses. You can easily do it after taking the course in practical instruction. Make clothes while learning. Miss Gray's school, 3rd floor, Geo. A. Gray Co. Also all sizes and styles of patterns cut to measure.

WANTED—Girl for general housework in country home; small family; no children; this is desirable place for girl who appreciates good home. Call Mel. 7469 or Grand 922 and ask for room 202.

HUNDREDS government positions open to women, $70 month. Write immediately for free list. Franklin Institute, Dept. 645 O, Rochester, N. Y.

WANTED—Girl for general housework; must be able to do good plain cooking; $25 per month; no washing. Housecleaning done. 2319 E. 1st st.

WANTED — Housekeeper to take charge of home for man and 4 children; good home for right woman. Address Marr, 918 E. 7th st. Duluth.

WANTED—To start ladies sewing cotton gloves at home. We furnish cut gloves—ready to sew. Write B. Brewer, Box 432, Jamestown, N. D.

WANTED—Woman, 30 to 50, with no children, to work in good modern home in country; 3 in family; no farm work. Write H 174, Herald.

WANTED—Girl for general housework; one who can go home nights. Mrs. C. C. Jones, 18 Chatham apartments. Mel. 3490.

WANTED—A woman to care for invalid lady; must have slight knowledge of nursing; wages $25 per month. Call Mel. 259.

WANTED — Housekeeper, one who knows the care of baby. State references, salary expected. Write B 226, Herald.

WANTED—A first-class stenographer; salary $60 to begin. Address, giving experience and reference. S 230, care Herald.

WANTED—English speaking maid, competent for general housework. Wages $18. Address C 197, Herald.

WANTED—Girl for general housework, good wages, small family. Call Mel. 4897 or Grand 821. 1919 E. 6th st.

WANTED—Young girl for light housework and looking after 4-year-old child. Grand 1299-Y. Reference.

WANTED—Girl for general housework; two in family; good wages. Mel. 185. 1525 Jefferson st.

WANTED—Girl to care for children and assist with housework. Call evenings, 830 E. 6th st.

WANTED—Competent girl for general housework; no washing or ironing. 1621 E. 4th st.

WANTED—Girl for general housework; good wages; small family. 1822 E. 3rd st.

WANTED—Strong competent girl for general housework; no children. 1616 Jefferson st.

WANTED—At once, thoroughly competent cook. Mrs. W. W. Walker, 2215 E. 1st st.

WANTED—Girl to assist with housework; good wages. Apply 4627 Regent st.

WANTED—Girl for general housework. 325 E. 2nd st., morning or evening.

WANTED—Body ironer and other girls. Acme laundry, 219 W. 1st st.

WANTED—At once, good girl for general housework. 1024 E. 2nd st.

WANTED—Competent girl for general housework. 2126 East 2nd st.

WANTED—Girls at Somers' Employment office, 13 E. Superior st.

WANTED—Experienced girl for general housework. Mel. 4546.

WANTED—Girl for general housework; no cooking. 1315 E. 6th st.

WANTED—Competent girl for general housework. 1431 E. 3rd.

WANTED—Sewing girls. Duluth Bedding Co. 409 Lake ave. s.

WANTED—Dishwasher. Smith Lunch room, 321 E. Superior st.

WANTED—Girl for general housework. 1205 E. 3rd st.

WANTED—Girl for general housework. 5505 W. 6th st.

WANTED—Girl for general housework. 230 S. 29th ave. w.

WANTED—Girl for general housework. 1001 E. 2nd st.

WANTED—Girl for general housework. 1814 Jefferson st.

WANTED—Girl for general housework. 1902 E. 3rd st.

WANTED—Chambermaid. Hotel McKay.

WANTED—A wet nurse. Call Mel. 1215.

BUSINESS CHANCES

PARTNER WANTED.

Third partner with $800 to invest in mining property in Montana. Have claims on big lead, good showing. Will give large interest to right party. J. B. Arons, 3831 Grand ave., Duluth.

BUSINESS CHANCES—For Sale—Cement plant, consisting of block machine, sewer pipe and brick machine, in good, live city of 8,000 inhabitants; small capital required; best of reasons for selling. Write U 139, Herald.

BUSINESS CHANCE—For sale, confectionery and ice cream parlor; fine location in West end; doing good business; books open to prospective buyer. Reasonable price for quick sale. If interested address F 208, Herald.

BUSINESS CHANCE—For rent, at Crosby, Minn., store, 24 by 40, and photographer's gallery on second floor. Will rent together or separate. Write Box 321, Crosby, Minn.

WANTED—A butcher to locate in good, live, growing community. Tools and shop for sale; $400 will handle; a bargain. Write X 202, Herald.

FOR SALE—Small stock of groceries and fixtures, $800. Will take 80 acres wild land or 5-passenger auto in trade. Write E 211, Herald.

FOR SALE—Centrally located property, used for rooming house; 5-year lease to good parties. 205 Palladio bldg.

BUSINESS CHANCES—For Sale—A small cigar store; must sell at once. Call at 6 North 4th ave. w.

FOR SALE—COWS

FOR SALE—I just arrived with two carloads of the finest assortment of fresh milch cows and springers; we can save you from $5 to $10 a head; part time given if necessary. S. Goldfine, 1016 5th ave. w.

FOR SALE—A carload of fresh milch cows has just arrived to S. M. Kaner, some Guernseys among them. 1217 E. 7th st.; both phones.

FOR SALE—Full blood Jersey cow; fresh in two weeks. 621 N. 58th ave. w. Cole 287-D.

READ THE GROCERY AND MEAT MARKET ADS TONIGHT

¶ The best way to fight the high cost of living, is to trade with the Grocer or Butcher who gives you most for your dollar.

One Cent a Word Each Insertion. No Advertisement Less Than 15 Cents.

POULTRY, EGGS AND PET STOCK.

THE DULUTH HERALD IS THE RECOGNIZED POULTRY MEDIUM.

It is the official paper of the poultry raisers of Duluth and Northern Minnesota.

CIRCULATION LARGEST.
RATES LOWEST.

The Duluth Herald has the largest circulation of any newspaper in Minnesota (outside the Twin Cities). Its charges for classified advertising are less per thousand circulation than those of any other paper in the state.

HATCHING EGGS from celebrated "Point o' Pines Farm," largest and finest modern poultry plant in N. W. Pure bred egg-laying strains, S. C. W. Leghorns, 15 eggs, $1.50; 100, $5. S. C. R. I. Reds, 15 eggs, $1.75; $100, $6. Write now. Reserve, Wis.

FOR SALE—Hatching eggs from thoroughbred White Plymouth Rocks and Buff Plymouth Rocks, $1.25 for 12 eggs. Barred Plymouth Rocks, White Wyandottes and Light Brahmas, $1 for 12 eggs. P. C. Bennett, Taconite, Minn.

FOR SALE—Eggs for hatching—S. C. W. Leghorns, $1 setting of 15 or $5 100; Barred Plymouth Rocks, $1.50 setting from good laying strain on free range. Both phones. Mel. 7363; Grand 1019-A. St. James' orphanage.

HATCHING EGGS from Duluth poultry show, prize winning Barred Plymouth Rocks, $1.50 for 15; also eggs from fine strain of S. C. White Leghorns, $1 for 15; $5 for 100. Marr & Son, 918 E. 7th st. Duluth.

FOR SALE—Rufus Red Belgian hares, pedigreed stock; fancy pigeons, Black Fantails, White Fantails, Homers, Carneaux, Trumpeters, Pouters, No. 126 W. Palmetto st., Duluth Heights; phone, Zen. 1188-A.

FOR SALE—Hammerbeck's hardy, disease-resisting, winter-laying, exhibition White Leghorns; winners wherever shown; eggs and chicks. Send for price list. H. J. Hammerbeck, Superior, Wis.

FOR SALE—Hatching eggs, Barred Rocks, $1.50 setting; from best pens, $3 setting; S. C. Buff Orpingtons, $1.50 setting; from best pens, $3 setting. C. E. Mace, 1631 E. 3rd st.; Mel. 1108.

FOR SALE—Hatching eggs from this year's winning R. C. R. I. Reds; Vickland strain; year-round layers; $1.50 for 15, $4.50 for 50; order early. I. W. Gilleland, 607 S. 71st ave. w. Cole 145-A.

FOR SALE—Poultry house, 8 by 16, well built and warm; 300 feet of 4-foot netting; galvanized nest boxes, feed hoppers, etc. Douglas C. Moore, 723 Boulevard w.; Mel. 4819.

HATCHING EGGS from my choice S. C. White Leghorns; no better laying strain; 15 eggs $1; 100 eggs $5. Mrs. T. J. Griffith, 4309 London road, Duluth; Lake. 69-K.

Park & Pollard's poultry feeds are the best. Scratch feed, egg mash, growing feed, etc.; wheat corn, etc. Get price list. Tessman Bros. Co., 26-40 E. Mich. st.

FOR SALE—Hatching eggs from high-class Barred Plymouth Rocks, White Wyandottes, R. C. Black Minorcas, White Leghorns, Anconas and turkeys. J. T. Michaud, Lake. 298-L; Park 4.

FOR SALE—Two Philo brooder coops, one colony coop, and other poultry fixtures, cheap; also gas range with kitchen heater. Mel. 2186.

FOR SALE—Blue Andalusian hatching eggs, $1.50 per set of 15 eggs prepaid. John Strom Larsmont, Lake county, Minn.

R. I. RED settings, 75c Jap Silkies settings, $3. H. I. Gooch: Mel. 3351.

FOR SALE CHEAP—Cyphers 240-egg incubator. Inquire 2102 E. 3rd st.

FOR SALE—White Orpington eggs, $1 a setting. C. Hegg. Cole 351-Y.

FOR RENT—Garage space at 1407 E. 3rd st. Call Mel. 6071.

WALL PAPER

Experienced and reliable paper-hanger will furnish new and up-to-date patterns and paper an ordinary sized room for $4.50. Painting and tinting neatly done; prompt and satisfactory work guaranteed. Decorator, 31 W. 2nd st. Mel. 4303; Grand 596-X.

One Cent a Word Each Insertion. No Advertisement Less Than 15 Cents.

ADDITIONAL WANTS ON PAGES 26 AND 27

FOR RENT—ROOMS

—THE NEW ALEXANDRIA—
A few desirable rooms now vacant at special rates; well-heated and comfortable apartments. Private telephone in every room. Dining room in connection. 322 W. 2nd st.

—METROPOLE HOTEL—
101-5 Lake ave. s.; hot and cold running water in every room; steam heat and other modern conveniences; rates $2 per week and up.

—ELGIN HOTEL—
Nicely furnished, steam-heated rooms; best beds in the city; hot and cold running water. Rates $2 and up by the week. 321 W. 1st st.

MELROSE HOTEL.
318 W. 2nd st., well heated, pleasant rooms and board at special winter rates. Mel. 4301; Grand 2166-X.

FOR RENT—When renting 3 nicely furnished rooms, bedroom, dining room and kitchen, including choice of gas or coal range, you would have to pay $25 to $35 per month. Why not buy a Kelly 3-room outfit for $69 and furnish your own rooms. Pay for it monthly on our dignified credit plan and be money ahead. F. S. Kelly Furniture Co., 17-19 W. Superior st.

FOR RENT—Pleasant furnished room with private family in Chatham apartments. Every convenience; use of phone. Grand 1540-D; Mel. 3481. References exchanged.

FOR RENT — Heated, unfurnished rooms; reasonable; suitable for living; no children; reference. 313 W. Superior st., 2nd floor.

FOR RENT—Furnished modern room with or without board; also unfurnished rooms, reasonable. 707 W. 2nd st. Mel. 3991.

FOR RENT—Furnished rooms, with or without light housekeeping; all conveniences; very reasonable. 623 W. 2nd st.

FOR RENT—One or two furnished front rooms in center of city at your own price. Address K 234, Herald.

FOR RENT—Bright bedroom, central location; where there are a few other roomers. Write T 235, Herald.

FOR RENT—3 small furnished rooms for light housekeeping; gas range, hot water heat. 124 6th ave w.

FOR RENT—3 furnished rooms, light and sunny; use of bath and telephone. Gentlemen only. Mel. 3380.

FOR RENT—Neatly furnished room, use of phone and piano; $1.50 per week. 440 Mesaba ave.

FOR RENT—MODERN FURNISHED room, with private bath, board if desired. 319 W. 3rd st.

FOR RENT—2 large rooms for light housekeeping; all conveniences. 524½ 4th ave. e.

FOR RENT—Suite of rooms and a smaller room, newly decorated. 131 E. 2nd st.

FOR RENT—One furnished room; all conveniences. 126 E. 5th st. Grand 1531-Y.

FOR RENT—3-room basement, gas, water, electric light. Call 818 East 3rd st.

FOR RENT—Furnished room with board. 4921 Ellinor st., West Duluth.

FOR RENT — Nice, large, furnished room; hot water heat. 1828 E. 2nd st.

FOR RENT—Three rooms; $9 per month. Inquire 326 East Second street.

FOR RENT—2 unfurnished rooms for small family. 628 W. 3rd st.

FOR RENT — 2 furnished rooms, upstairs. 320 21st ave. w.

FOR RENT—3 heated rooms with bath, $10. 4509 Rene st.

FOR RENT—Nicely furnished outside rooms. 505 W. 3rd st.

FOR RENT—4 rooms on third floor, $14. 2222 W. 4th st.

LOST AND FOUND

FOUND—At Gray's, sum of money. Owner prove property, state exact amount and describe it; tell when and where lost. Loser address X W B ✠, Herald.

LOST—Black handbag, between 1st ave. e. and 8th st. and 3rd ave. e. and 2nd st.; contained bank book and receipts. Call Grand 1075. Mr. Kilgore.

WILL PARTY who picked up purse this morning on 3rd st. between 28th and 29th ave. w., please call Mel. 6992. Reward.

LOST—About three weeks ago, black and white English setter, "Dan." Liberal reward. Return to 212 W. Superior st.

LOST — Thursday, diamond sunburst brooch, between 4th ave. e. and 3rd ave. w. Return to 209 Exchange bldg. Reward.

LOST—Gold fraternity pin in shape of eagle design. Finder return to 131 E. 2nd st., for reward.

LOST—Purse this morning containing $5.10. Return to Fifth Avenue hotel. Reward.

One Cent a Word Each Insertion. No Advertisement Less Than 15 Cents.

FOR RENT—FLATS

FOR RENT.

We have some desirable rooms for light housekeeping or offices at 123 W. Superior st. and 220 W. Superior st.; rent from $8 to $15 per month.

ZENITH REALTY CO.,
4 South First Avenue East.

—WEST END FLATS—

Four and five rooms; gas and coal range, water and janitor; light, airy, attractive; 23rd ave.; $15 to $17.50.

CHAS. P. CRAIG & CO.,
Phones 408. Sellwood Bldg.

—FOR RENT FLATS—

3 rooms and bath, 509 E. 4th.....$10
5-room steam-heated flat, 2303 W. Superior st.....$25
5 rooms with bath, 126½ W. 4th st.$15
7-room modern house, East end....$45
7-room house, East end.....$35
6-room house, 218 8th ave. e.....$18

FIELD-FREY CO.,
204 Exchange Bldg.

FOR RENT.

5-room flat, lower, at 413 4th ave. w. After May 1st.
8-room flat, 219 E. 5th st.
7-room flat, 716 W. 2nd st.
4-room house, 5032 Glenwood.
7-room house, 6002 Avondale.

WILLIAM C. SARGENT,
102 Providence Bldg.

FOR RENT—We know of no premises more conveniently situated or surpassing in point of equipment and artistic decoration those in the Greyson apartments on 9th ave. e. and 1st st.; a very reasonable rental has been made. F. I. Salter Co., 303 Lonsdale bldg.

FOR RENT—At 118 W. 4th st., front 5-room flat and bath; every room light, airy and in splendid condition; all conveniences except heat; $22 per month. W. C. Sherwood & Co., 118 Manhattan bldg.

FOR RENT—May 1, at 118-120 W. 4th st., 2 3-room flats; fine lake view and large covered porch; large rooms. Will decorate to suit. $16.00 per month. W. C. Sherwood & Co., 118 Manhattan bldg.

FOR RENT—Finest 7-room modern flat in city; all outside rooms in Minnesota flats, 118 E. 4th st.; only $45 per month, including heat and janitor service. Chas. P. Meyers, 611 Alworth bldg.

FOR RENT—1 3-room flat, steam heat, gas range and water furnished, new building; 1 4-room flat, steam heat, gas range and water furnished, new building. Apply Anderson Drug Store, 2904 W. 3rd st.

FOR RENT—Attractive 5-room apartment; East end; white enamel bathroom, electric light, gas range, furnace, laundry; $27; also smaller lower flat, same as above, $24.50. Mel. 1801.

FOR RENT—3-room flat, $8; 4-room flat, $12.50; hardwood floors throughout, sewer, gas, water and electric lights; centrally located. Chas. P. Meyers, 611 Alworth bldg.

FOR RENT—Small heated apartment in desirable location in East end; all conveniences; janitor service; $40 per month. N. J. Upham Co., 714 Providence bldg.

FOR RENT—5-room flat, central location with hardwood floors, bath, gas and all conveniences but heat; $20 per month. N. J. Upham Co., 714 Providence bldg.

FOR RENT—May 1, two 6-room flats, one partly furnished; all modern conveniences; janitor service. Inquire 128 and 128½ W. 4th st. Mel. 4787, Grand 1468.

FOR RENT—6-room comfortably furnished flat which you would like to share with 2 ladies or man and wife; terms reasonable; walking distance. Mel. 5513.

FOR RENT—1 furnished and 1 unfurnished 6-room flat; gas, bath, electric light and hardwood floors; large yard; $16.50 and $20.50. 624 2nd ave. w.

FOR RENT—Flat, 303 Oxford st, five rooms and bath; modern except heat; fireplace; garden; $20 per month. See William C. Sargent, Providence bldg.

FOR RENT—Nice 5-room apartment at 1524½ Jefferson street; stove heat, but stoves all furnished; nice yard; $20. Little & Nolte Co.

—FOR RENT—

7-room flat, 715 W. 2nd st, heat and water furnished, $30. William C. Sargent, Providence bldg.

FOR RENT—5-room flat at 101 N. 29th ave. w.; modern except heat; newly decorated; gas range in kitchen; rent $20. Call Lin. 206-X.

FOR RENT—308 E. 5th st.; modern 5-room heated flat; rent $33.50; possession May 1. Call Seccomb Grocery Co., both phones.

FOR RENT—Heated 7-room flat in Dacey apartments with water, heat and janitor service. Call Mel. or Grand 423.

FOR RENT—Apartment A, Munsey apartments, 1432 E. Superior st.; 7 rooms, strictly modern. Phone Mel. 588.

FOR RENT—13-room flat on Garfield ave., modern except heat, newly decorated; $35 a month. Call 4348 Mel.

FOR RENT—7 rooms; modern except heat, 4312 Gilliat st., Lakeside, 1 block below car line. Call Park 25-D.

FOR RENT—3 or 4-room flat; hardwood floors, gas, electric light, central West end. Call Lin. 54-D.

FOR RENT—Five rooms, newly decorated; modern except heat; $22.50, water paid. 1111 E. 2nd st.

FOR RENT—1 3-room, 1 4-room and 1 6-room flat on Garfield ave., in good condition. Call Mel. 4348.

FOR RENT—3-room flat, 219 E. 5th st.; bath; $12 per month. William C. Sargent, Providence bldg.

FOR RENT—4-room heated flat, completely furnished, central location. Mel. 5698.

FOR RENT—4-room heated flat, bath, electric light, gas. Munger terrace. Phone Mel. 7511.

FOR RENT—5-room flat; hot water heat; all conveniences. Inquire 115 19th ave. w.

FOR RENT—4-room flat; water, gas, sewer; $9. 411 W. 5th st. Inquire 507 4th ave. w.

FOR RENT—4-room flat, all conveniences except heat. Inquire 608 W. 2nd st.

FOR RENT—Furnished 4-room flat. Apply 902 E. 3rd st., or call 362 either phone.

FOR RENT—Strictly modern, heated flat, 4 or 5 rooms. 227 11th ave. e.

FOR RENT—5-room flat, modern. 202 E 4th st. Call Grand 1905-A.

FOR RENT—5-room flat; remodeled. Grand 1651-X; 731 W. 1st st.

FOR RENT—4-room flat; modern except heat. 303 E. 2nd st.

FOR RENT—Modern 5-room flat, $10. 706 East 5th st.

FOR RENT—May 1, nice 5-room flat. 424 9th ave. e.

One Cent a Word Each Insertion. No Advertisement Less Than 15 Cents.

FOR RENT FLATS—Continued

—FOR RENT—

5-room heated flat, modern in every respect; gas stove, water and janitor service furnished; rent $25 per month.

3-room flat on 6th ave. w. and 3rd st.; rent $11 per month.

WHITNEY WALL COMPANY,
Real Estate—Loans—Insurance.
301 Torrey Building.

—FOR RENT—

1115 E. 1st st.; 7 rooms.....$35.00
1901 W. 3rd st.; 6 rooms.....$15.00
126 1st ave. w.; 5 rooms.....$18.00
114 Park ave.; 5 rooms.....$14.00

STRYKER, MANLEY & BUCK.
Main Floor, Torrey Building.
Both Phones 165.

FOR RENT—At 315 W. 4th st., 5 rooms, bath, kitchenette and large wardrobes. Will rent to one party or divide and rent to two. Building entirely remodeled, as good as new; redecorated throughout; large, light airy rooms; 2 fireplaces. All conveniences, including heat. W. C. Sherwood & Co. 118 Manhattan bldg.

FOR RENT—5-room flat with bath, modern except heat, water included; $17 per month. 310½ W. 5th st. Inquire rental department, Bridgeman & Russell.

FOR RENT—5-room brick flat, all modern conveniences; hot water heat. Rent reasonable. 119 7th ave. w.

FOR RENT—May 1, upper 5-room flat; all modern except heat. 721 E. 4th st.; very reasonable. Mel. 7011.

FOR RENT—5-room flat, centrally located, modern except heat, $18 per month. Apply National Store.

FOR RENT—5-room brick flat; all modern except heat; $20. 515 Lake ave. n. Inquire in rear.

FOR RENT—5-room lower flat, 721 E. 5th st; hot water heat and laundry; strictly modern.

FOR RENT—5-room flat; all conveniences, except heat; $14 per month. 617 2nd ave. e.

FOR RENT—Four-room modern flat; very central. S. S. Williamson, 516 Torrey Bldg.

FOR RENT—6-room flat; hot water heat, up-to-date. Call Mel 3272.

FOR RENT—5 rooms, 808 W. 5th st. Electric light, gas and bath.

FOR RENT—5-room strictly modern heated flat. 314 2nd ave. e.

FOR RENT—4 rooms and bath, $15 per month. 1028 E. 10th st.

FOR RENT—4-room flat; $9.50 per month. 120 E. 8th st.

FOR RENT—4-room flat, 125½ E. 5th st. Grand 1531-Y.

TALK TO GILUISON if you want to rent a piano.

FOR RENT—Lower 4-room heated flat. 212 E. 3rd st.

FOR RENT—4-room flat. 317 E. 5th st.

AUTOS AND MOTORCYCLES

98 PER CENT OF AUTO BUYERS READ THE DULUTH HERALD.

The names in which automobile licenses are issued have been checked with The Duluth Herald's subscription lists, and it was found that 98 out of every 100 people who buy cars read The Duluth Herald. If you have a car for sale or trade, offer it in this automobile column and you will reach practically every one who will buy.

—USED CARS—

6-Cylinder OAKLAND.
4-Cylinder REO (1914 model).
4-Cylinder REO (1911 model).
OAKLAND, 5-passenger (1914 model).
PAGE, 5-passenger (1914 model).

PHONE FOR PRICES.

Mel. 1310 or 6134; Grand 823-Y.

MARTIN ROSENDAHL,
14 Phoenix Block.

OXY-ACETYLENE welding, cutting and carbon burning; all work guaranteed satisfactory or no charge; 99⅔ per cent pure oxygen for sale. Duluth Gas & Welding Co., 2110-2112 W. Michigan st. Mel. 7064; Lin. 643.

HARLEY-DAVIDSON New 1916 models. Come and see them. Machines sold on time payments; also bargains in used machines, on easy terms. Motor Cycle Repair shop, 402-404 E. Sup. st.

FOR SALE—1913 Case; all new tires and first-class condition, also 1911 Hudson in first-class running order. These two cars will be sold on an exceptionally good bargain. Johnson Motor Co., 412 E. Superior st.

AUTOMOBILE AND MOTOR BOAT Engines rebored, oversized pistons and rings. Workmanship and prices right. Zollner Machine works, 314 W. 1st st. Alley entrance.

GUARANTEED tire repairing at low prices; our new tires will save you money on mileage. Duluth Auto Tire Repair Co., 313 E. Superior st.

YOUR OLD CASINGS are worth money to you with our system of double treading; see us. Herlan & Merling, 105 W. 1st st. Mel. 4658.

FOR SALE—1914 Oakland 5-passenger touring car; electric lights, starter, fine condition. Cheap. Call evenings. A. Larson, Park 180-X.

FOR SALE—Ford demountable rims; crown fenders, radiator hoods and shells, all kinds of tires. Johnson Auto Supply.

FOR SALE—Twin cylinder motorcycle in perfect running order, fully equipped, $125 cash. Johnson Auto Supply.

FOR SALE—35 H. P. 5-passenger car. Motor recently overhauled; suitable for truck. $360. Mel. 4446.

YOUR CAR repaired at your garage; A-1 mechanics. Harrison & Son, Mel. 6542. 2721 Huron st.

FOR SALE—5-passenger car, $250 cash. In best of condition. 611½ W. Superior st., Duluth.

FOR SALE—5-passenger Hudson; cheap for quick sale. Call after 5 p. m. 819 W. 3rd st.

PRIVATE HOSPITALS

PRIVATE HOME before and during confinement; good care by experienced nurse; infants cared for. Mrs. Finkle, 213 W. 3rd st. Mel. 2454.

PRIVATE HOME for women before and during confinement; expert care; infants cared for. Ida Pearson, M. D., 284 Harrison ave., St. Paul.

MRS. K. THORSTENSON, nurse and midwife; private home. 1602 28th st., Superior, Wis. Ogden 851-X.

MRS. H. OLSON, graduate midwife; private hospital and home. 329 N. 58th ave. w. Phones, Cole 173; Cal. 270.

MRS. HANSON, graduate midwife; female complaints. 413 7th ave. e. Zen. 1225.

Mrs. Ekstrom, graduate midwife, 1924½ W. 3rd st. Lin. 163-D; Mel. 7458.

SECRET SOCIETIES

PALESTINE LODGE NO. 79, A. F. & A. M.—Regular meetings first and third Monday evenings of each month at 7:30 o'clock. Next meeting, May 1, 1916. Work—Regular business. Clement G. Townsend, W. M.; James S. Matteson, Sec.

IONIC LODGE NO. 186, A. F. & A. M.—Regular meeting second and fourth Monday evenings of each month at 7:30. Next meeting, April 24, 1916. Work—Second degree. William J. Werks, W. M.; Burr Porter, Sec.

KEYSTONE CHAPTER NO. 20, R. A. M.—Stated convocations, second and fourth Wednesday evenings of each month at 7:30 o'clock. Next meeting, special, April 26, 1914, at 4 p. m. Work—Royal Arch degree, regular meeting at 7:30. Work—Regular business and Royal Arch degree. Stanley L. Mack, H. P.; Alfred Le Richeaux, Sec.

DULUTH COUNCIL NO. 6, R. & S. M.—Stated convocations, third Friday of each month at 7:30 o'clock. Next meeting, April 21, 1916. Work—Royal and Select and super-excellent degree. Maynard W. Turner, T. I. M.; Alfred Le Richeur, secretary.

DULUTH COMMANDERY NO. 18, K. T.—Stated convocations first Tuesday of each month at 7:30 o'clock. Next conclave, April 25, 1916. Work—Drill and lunch. Charles H. Fugle, Com.; Newton H. Wilson, recorder.

SCOTTISH RITE — REGULAR MEETINGS every Thursday evening at 8 o'clock. Next meeting, April 13, 1916. Work — Regular business and balloting. Burr Porter, secretary.

ZENITH CHAPTER NO. 25, ORDER OF Eastern Star—Regular meetings second and fourth Friday evenings each month. Next meeting, Friday, April 28, 1916, at 7:30 o'clock. Work—Regular business initiation and balloting. Eva M. Dunbar, W. M.; Ella F. Gearhart, Sec.

MIZPAH SHRINE NO. 1, ORDER OF THE White Shrine of Jerusalem—Regular meetings first Saturday evening of each month at 8 o'clock. Next meeting, regular, May 6. Initiation and balloting. Gertrude Bates, W. H. P.; Etta Trevranus, W. S.

EUCLID CHAPTER NO. 56, ORDER OF the Eastern Star—Meets at West Duluth Masonic temple the first and third Tuesdays of each month at 7:30 o'clock. Next meeting, April 18, 1916. Balloting and social. Flora L. Clark, W. M.; Mildred M. Ross, Sec.

EUCLID LODGE NO. 198, A. F. & A. M.—Meets at West Duluth, second and fourth Wednesdays of each month at 7:30 p. m. Next meeting, April 26. Work—Second degree. H. W. Lamers, W. M.; A. Dunleavy, secretary.

DULUTH CHAPTER NO. 59, R. A. M.—Meets at West Duluth first and third Wednesdays of each month at 7:30 p. m. Next meeting, April 19, 1916. Work—P. M. and M. E. M. degrees. Roll call and refreshments. W. A. Pittenger, H. P. Dunleavy, Sec.

LAKESIDE LODGE NO. 281, A. F. & A. M.—Meets first and third Mondays of each month at 8 o'clock at Masonic hall, Forty-fifth avenue east and Robinson street. Next meeting, April 24, 1916. Social. William A. Hicken, W. M.; George E. Nelson, secretary, 4530 Cooke street east.

TRINITY LODGE NO. 282, A. F. & A. M.—Meets first and third Mondays at 8 o'clock in Woodman hall, Twenty-first avenue west. Next meeting, regular, May 1, 1916. Work—First degree. E. H. Pfeifer, W. M., secretary, 2032 West Superior street.

A. O. U. W.
FIDELITY LODGE NO. 105 — MEETS AT Maccabee hall, 21 Lake avenue north, every Thursday at 8 p. m. Visiting members welcome. E. A. Vogt, M. W.; J. A. Lebansky, recorder; O. J. Murvold, financier, 217 East Fifth street. Oriental degree April 27.

A. O. U. W.—DULUTH LODGE NO. 10—meets every second and fourth Tuesday nights at Axa hall, 221 West Superior street. Next meeting, April 25, 1916, at 8 p. m. Marvin E. Heller, M. W.; R. G. Foote, recorder; E. F. Heller, financier, 509 Second avenue east.

ZENITH COUNCIL NO. 161, ROYAL league, meets the first and third Thursdays in the month, at 8 o'clock, in the old Masonic temple, Superior street and Second avenue east. O. S. Kempton, archon, Wolvin building; H. A. Hall, collector, 18 East First street.

DULUTH LODGE NO. 28, I. O. O. F.—Next meeting, Friday evening, April 21, 1916, at 8 o'clock, 221 West Superior street, third floor. Work—Second degree will be conferred. Odd Fellows welcome. Charles F. Ottinger, N. G.; J. A. Braff, Rec. Sec.

K. OF P.
NORTH STAR LODGE NO. 35, K. OF P.—Meets every Tuesday, 7:30 p. m., sixth floor, Temple building. Superior street and Second avenue east. Next meeting, April 25, 1916. Work—Second rank. W. H. Hamilton, C. C., care of Duluth Telephone company; B. A. Rowe, M. of F., 205 First National bank; R. A. Bishop, K. of R. and S., 505 Palladio building.

ZENITH CAMP NO. 5, WOODMEN OF the World, meets on first and third Friday nights of month, at Foresters' hall, Fourth avenue west and first street. J. H. Larkin, clerk, 312 Sixtieth avenue east. Lakeside 23-K.

MAJESTIC REBEKAH LODGE NO. 60, I. O. O. F.—Regular meetings first and third Thursdays of each month, 8 p. m., 221 West Superior street. Next meeting Thursday evening, April 20. Regular business. Mrs. Henrietta Shaw, N. G.; Lillian Johnson, secretary, Grand 2113-Y.

DULUTH HOMESTEAD NO. 2131, BROTHERhood of American Yeomen, meets every Wednesday evening at 8 o'clock sharp, in Maccabee hall, 21 Lake avenue north. Herbert F. Hanks, foreman; J. J. Palmer, correspondent, office in his drug store, 2132 West Third street. Melrose 3769; Lincoln 511-Y.

M. W. A.
IMPERIAL CAMP, 2206 — MEETS AT Forester hall, Fourth avenue west and First street, second and fourth Tuesdays of each month. Wayne E. Richardson, consul; Robert Rankin, clerk, care Rankin Printing company.

CLAN STEWART